THOS. J. UNIK CO.

INSURANCE

ANY KIND ANYWHERE

East Ninth Street Pier CLEVELAND 14 TOwer 1-0200

KAPEL ENTERPRISES

25000 Euclid Av.
Euclid, Ohio

Construction, Residential
Commercial — RE 1-0400
Real Estate — Residential
Commercial — RE 1-5330
Property Management
RE 1-0400

EUCLID COAL & SUPPLY CO.

• Driveway and Building Materials •

1400 CHARDON RD., 17 PHONE KEnmore 1-1400

JOSEPH LARONGE, Inc.

REALTORS

Over 60 Years of Service

Euclid Office: 21771 Lake Shore Blvd. (23) ANdrews 1-3131

EVERY BANKING SERVICE

The Cleveland Trust Company

22481 Lake Shore Blvd.
Euclid 23, Ohio

25811 Euclid Ave.
Euclid 32, Ohio

MEMBER FEDERAL DEPOSIT INSURANCE CORPORATION

A Cleveland Tradition For Over 85 Years

Write or telephone for illustrated folder

Lake View Cemetery

12316 Euclid Ave. Cleveland 6, O. Phone: GArfield 1-2665

A

THE CITY DIRECTORY

represents the City and its institutions in every corner of these United States

★

ARE YOU PROPERLY REPRESENTED IN IT?

★

The Classified portion catalogues the professions and goods handled here

ARE YOU LISTED UNDER YOUR PROPER HEADING SO THE PROSPECTIVE BUYER CAN FIND YOU?

★

"Think It Over"

CLEVELAND DIRECTORY CO.'S

Typical Questions

Your City Directory Will Answer

ABOUT AN INDIVIDUAL

How does he spell his name?
What is his middle initial?
Is he married? What is his wife's name?
Where does he live?
Does he own his home or rent?
Has he a telephone?
Who are his neighbors?
What does he do for a living?
Where does he work?
Is he the "head of the house" or a resident?
Does he own a business? Is he a member or officer?
Who else is in the same business or profession?
Is the woman single, married or a widow?

ABOUT YOUR CITY

What is the city's history?
What are the latest population figures?
What is the latest statistical and general civic information?
What are the leading industries and activities of the city?
What are the names and locations of the schools?
What are the churches and where located?
Who are the pastors of the churches?
What are the locations of the hospitals, homes and asylums?

ABOUT A LOCALITY

How is the quickest way to get there?
Who lives at a given address?
Is there a telephone at the address or nearby?
What is the character of the neighborhood?
Is it a "home-owners" section?
What is the nearest street corner?
What is the nearest store, church, school, garage, shopping center, parking lot, etc.?
Where are the public and office buildings?
If it is a business location, what business?
If an office building, what firms or professional people are in what rooms?

ABOUT A BUSINESS CONCERN

What is the nature of the business?
What is the correct name and address?
Is it a Proprietorship, Partnership or Corporation?
Who are the partners, owners, or officers?
Who else in same or similar lines?

EUCLID PUBLIC LIBRARY

DIRECTORY SYMBOLS AND DESIGNATIONS

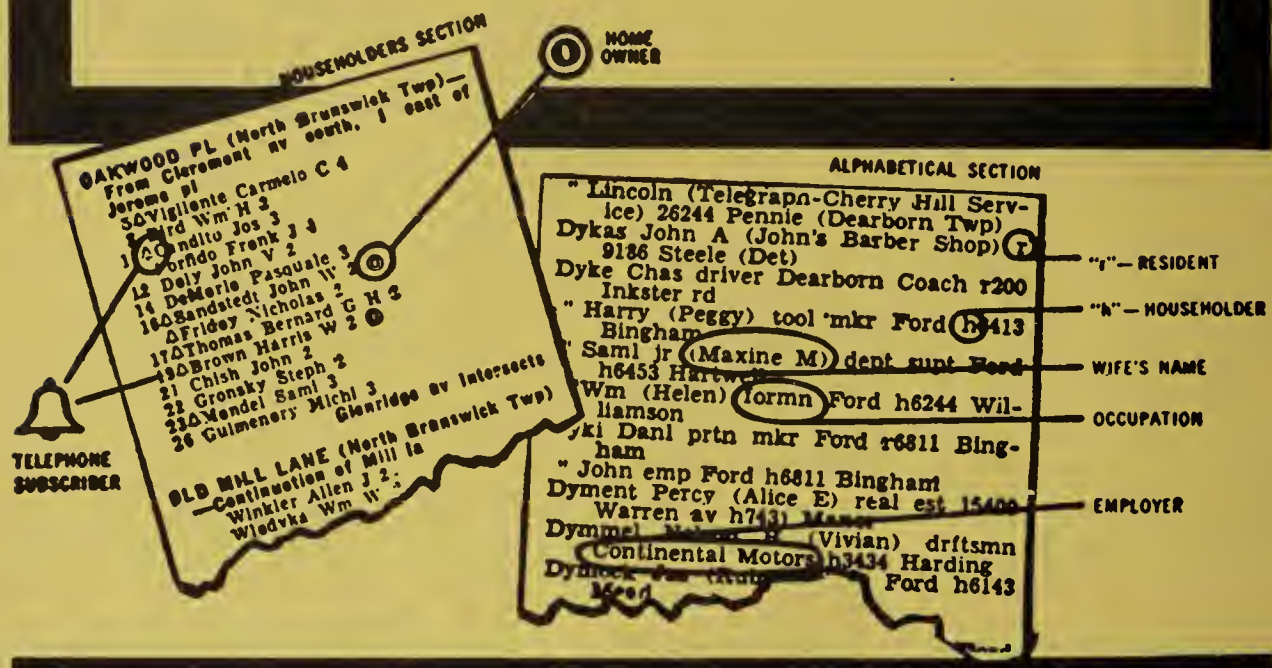

IN ADDITION to names and addresses, your City Directory contains much detailed information concerning the people of your community. In order to list this information certain symbols and designations have been developed which enable important statistics to be compressed into the smallest possible space. You will receive far greater benefits from your City Directory if you familiarize yourself with the symbols and what they stand for.

In checking credit applications, in conducting direct mail advertising programs, in planning sales campaigns, in building prospect lines, and in scores of other ways your City Directory will prove of invaluable assistance.

KNOW YOUR DIRECTORY SYMBOLS

The Cleveland Directory Co.'s

EUCLID

(CUYAHOGA COUNTY, OHIO)

CITY DIRECTORY

1963

CONTAINS:

- Buyers' Guide and a complete classified business directory
- Alphabetical directory of business concerns and private citizens
- Complete street and avenue guide, including householders, and occupants of office buildings and other business places
- Numerical telephone directory

PLUS

Useful and interesting information about the city

PRICE $55.00

(Directory Library for free use of Public at Office of Publishers)

The Cleveland Directory Co.,

PUBLISHERS

1900 EUCLID AVE., 8th FLOOR,
CLEVELAND 15, OHIO

Member Association of North American Directory Publishers

Copyright, 1963, by Cleveland Directory Co.

Excerpt from Section 104, Title 17 United States Code Annotated

WILLFUL INFRINGEMENT FOR PROFIT.—Any person who willfully and for profit shall infringe any copyright secured by this title, or who shall knowingly and willfully aid or abet such infringement, shall be deemed guilty of a misdemeanor, and upon conviction thereof shall be punished by imprisonment for not exceeding one year or by a fine of not less than $100 nor more than $1,000, or both, in the discretion of the court.

PUBLISHERS NOTE

The information in this Directory is gathered by an actual canvass and is compiled in a way to insure maximum accuracy.

The publishers cannot and do not guarantee the correctness of all information furnished them nor the complete absence of errors or omissions, hence no responsibility for same can be or is assumed.

The publishers earnestly request the bringing to their attention of any inaccuracy so that it may be corrected in the next edition of the directory.

CLEVELAND DIRECTORY CO.,
Publishers

*Association of North American Directory Publishers

INDEX TO ADVERTISERS

Page numbers below refer to the Buyers' Guide Section

Page

Be er J Wallpaper, Paint & Linoleum Co.....right side lines and 17
Br ks & Stafford Co ..... right top lines
Ca lac Press.....right top lines and 18
Ce ral National Bank of Cleveland . bottom edge, left side lines and 4
Cl ton's Office Supply & Printing Inc..... 18
Cl eland Trust Co The ..... front cover, right top lines and 7
Di Road Lumber Co The..... 17
Er n's Lake Furniture .....left side lines and 11
Eu id Coal & Supply Co.....front cover, left top lines 8 and 10
Eu id Retail Credit Bureau.....right top lines and 10
Eu id Savings Association.....front cover, left top lines and 21
Ev son Paul J.....right side lines and 20
Fi er Foods Inc .....left top lines and 13
Fi gerald Herb .....right side lines and 10
Fl kinger Inc .....right side lines and 24
Fu on Reid & Co Inc .....right side lines and 7
Go nik's Store for Men & Boys.....left top lines
Ha erot Co The.....left side lines and 14
In pendent Towel Supply Co The 24
In ar Matt F 16
Jo 's Beverage .....right side lines and 7
Ka el Construction Co.....back cover, left top lines, Pages 8 and 19
Ka el Enterprises.....back cover, left top lines, Pages 8 and 19
Ka el Management Inc.....back cover, left top lines, Pages 8 and 19
Ka el Realty Inc .....back cover, left top lines, Pages 8 and 19
La e Furniture Inc.....left side lines and 11
La e View Cemetery Assn.....front cover, left top lines and 9
La d Title Guarantee & Trust Co.....right top lines and 2
La ronge Joseph Inc .....front cover, right top lines and 19
Tour Oldsmobile Inc .....left top lines and 3
nch William Agency..... 16
nch William Realty Co .....left side lines
Donald & Co.....left side lines and 7
M rchants & Professional Collection Service ....right top lines and 10
M dern Power Equipment Co.....right top lines and 18
N tional City Bank of Cleveland ..... left and right bottom lines and 5
N rthwestern National Insurance Co of Milwaukee, Wisconsin.....
.....right side lines and 16
N ttingham Feed & Seed Co.....left side lines and 12
O io Bell Telephone Co The..... back cover, left side lines and 23
P na A M Realty Inc .....right top lines and 20
nting's Flowers Inc .....right side lines
Clair Savings Association .....front edge, left side lines and 22
cond Federal Savings & Loan Assn..... right bottom lines
ciety National Bank of Cleveland .....tabbed insert,
.....backbone, left top lines and 6
ik Thomas J Co .....front cover, right side lines and 15
son Realty Co .....left top lines
igle Keith Motors Inc .....right side lines and 3
ll Restaurant..... 20
men's Federal Savings & Loan Assn.....left side lines

EUCLID

"The Clean City of Homes, Industry and American Ideals"

Statistical Review

Form of Government--Charter-Mayor-Council. Incorporated as a city in 1930.

Population--1960 U. S. Census, 62,998.

Area--11.3 square miles.

Altitude--700 feet above sea level.

Climate--Mean annual temperature, 51 degrees F; average annual rainfall, 33.5 inches.

Parks and Recreation Areas--11, with a total of 138.724 acres. Metropolitan Park in City of Euclid contains 233.45 acres.

Assessed Valuation--$268,654,102 with $4.07 per $100 tax rate.

Bonded Debt--$11,575,000.

Banks--4, and 4 Trust Companies, and numerous Savings and Loan Companies.

Churches--25, representing 13 denominations.

Building and Construction--701 permits, with total value of $8,966,045 issued in 1962.

Number of Dwelling Units--19,619.

Industry--Chief Industry is Manufacturing, with 120 establishments. Principal manufactured products are machinery, airplane, and automotive parts.

Newspapers--1 weekly and all Cleveland Dailies.

Railroads--2: New York Central and Nickel Plate.

Bus Lines--3: Euclid City, Greyhound and Cleveland Transit System.

Highways--U. S. 6 and 20; State 2, 175,283. East-West Interstate Freeway.

Theatres--2 moving picture theatres and 1 auditorium seating 3,500.

Hospitals--1, with 253 beds.

Education--15 public schools, including 1 senior high and 3 junior high schools, 6 parochial schools. Number of pupils in public schools 11,015, in parochial, 4,536. Number of teachers in public schools, 514, in parochial, 99.

Public Libraries--1 city library with 15 branches located in public schools with a total of 176,842 volumes; 1 county library.

City Statistics--Total street mileage, 132.20 with 126.98 miles paved. Fire department has 57 men with 3 stations and 12 pieces of motor equipment. Police department has 70 men, 1 policewoman with 1 station and 31 pieces of motor equipment.

EUCLID PUBLIC LIBRARY
MA 76 5756
MAY 6 76

TION

NDEX

CL A CTORY CO., publis s of the Euclid City Direc prese subscribers and the heral public, this, the 1963 n.

Conce in the growth of Euclid's industry, population and wealth, and i advancement of its civic and social activities, will be maintaine sections of this Directory are consulted, for the Directory is a mi truly reflecting Euclid to the world.

Tviable position occupied by the CLEVELAND DIRECTORY CO.'ectories in the estimation of the public, has been established by reing the best in Directory service. With an unrivaled organizatio d having had the courteous and hearty cooperation of the busi and professional men and residents, the publishers feel that esult of their labors will meet with the approval of every user, and the Euclid Directory will fulfill its mission as a source of auth information pertaining to the city.

Four Major Departments

our major departments are arranged in the following order:—

HE BUYERS' GUIDE constitutes the first major department of the ctory, printed on yellow paper. In the first section of this de ent, grouped under appropriate headings, are included the ad ements and business cards of firms and individuals desiring to a complete presentation of their products or services. Follo is the Classified Business section, which embraces a list of mes and addresses of all business and professional concerns of y, arranged in alphabetical order under appropriate headings— a of all the activities of the city. The Buyers' Guide represents r e advertising at its best, and merits the attention of all buyers and seekers of sources of supply or markets for goods. In a busy and disified community like Euclid, the necessity of having this kind of formation up-to-date and always immediately available, is obvious. e Directory is the common intermediary between buyer and er, and plays an important role in the daily activities of the com cial, industrial and professional world.

II. TH LPHABETICAL LIST OF NAMES of residents and business and essional concerns, is the second major department, printed o ite paper. This is the only record in existence that aims to show t ame, marital status, occupation and address of each adult resident uclid, and the name, official personnel, nature and address of each and corporation in the city.

III. DIRECTORY OF HOUSEHOLDERS, INCLUDING STREET AND A E GUIDE is the third major department, printed on green paper. his section the numbered streets are arranged in numerical order, wed by the named streets in alphabetical order; the numbers of the ences and business concerns are arranged in numerical order the name of each street, and the names of the householders and co ns are placed opposite the numbers. The names of the intersectin eets appear at their respective crossing points on each street. Specia tures of this section are the designation of tenant-owned homes the listing of telephone numbers.

IV. THE NUMERICAL TELE[illegible] ajor department, printed on blue pape[illegible]

Munic[illegible]

The Directory reflects the achi[illegible]ents and a[illegible] e ci[illegible] depicting in unbiased terms what it has to offer as a p[illegible] esidence, as a business location, as a manufacturing site and as [illegible]ucation center. To broadcast this information, the publishers [illegible]e placed copies of this issue of the Directory in Directory Libraries, where ey are readily available for free public reference, and serve as perpetl and reliable advertisements of Euclid.

The Directory Library

Through the courtesy of the publishers of the Euclid City Direct[illegible], a Directory Library is maintained in their offices at 1900 Euclid A[illegible], Cleveland, for free reference by the general public. This is one of more than 1,000 Directory Libraries installed in cities and towns throughout the U. S., Canada and Puerto Rico by members of the Association of North American Directory Publishers, under whose supervision the system is operated.

The Publishers appreciatively acknowledge the recognition by ths progressive business and professional men who have demonstrated their confidence in the City Directory as an advertising medium, wh[illegible] assurance that it will bring a commensurate return.

CLEVELAND DIRECTORY CO.,
Publishers.

CLASSIFIED BUYERS' GUIDE OF THE CITY OF EUCLID OHIO 1963

THE BUYERS' GUIDE CONTAINS THE ADVERTISEMENTS OF THE MORE PROGRESSIVE BUSINESS MEN AND FIRMS.

ALSO A COMPLETE CLASSIFIED BUSINESS DIRECTORY BEGINNING ON PAGE 25

CLEVELAND DIRECTORY CO.
PUBLISHERS
1900 EUCLID AVE.
8th FLOOR, CLEVELAND 15, OHIO
Copyright, 1963, by Cleveland Directory Co.

ABSTRACTS
TITLE GUARANTEES

ESCROWS
TITLE INSURANCE

Insist on LAND TITLE PROTECTION

LAND TITLE

GUARANTEE and TRUST CO.

1275 ONTARIO STREET
CLEVELAND 13
241-3720
Free Customer Parking in Our Basement Garage

BRANCHES

ALLIANCE ---------- 404 Alliance First National Bank Bldg.—Tel. TAlbot 1-1430
AKRON ---------- 611 West Market St.—Tel. FRanklin 6-6811
AKRON ---------- 647 First National Tower—Tel. BLackstone 3-6121
ASHLAND ---------- 34½ East Main St.—Tel. 3-6461
BOWLING GREEN ---------- 110 West Wooster St.—Tel. 353-7052
CANTON ---------- 1322 West Tuscarawas St.—Tel. GLendale 4-3692
CHARDON ---------- 239 Main St.—Tel. 285-8761
CINCINNATI ---------- 830 Fifth Third Bank Bldg.—Tel. 721-7084
COLUMBUS ---------- 16 East Broad St.—Tel. CApitol 8-1565
DAYTON ---------- 503 Gem City Savings Bldg.—Tel. BAldwin 4-8393
ELYRIA ---------- 219 Court St.—Tel. FAirfax 2-3707
FINDLAY ---------- 324 Ohio Bank Bldg.—Tel. GArden 2-9552
JEFFERSON ---------- 32 North Chestnut St.—Tel. 2133
LANCASTER ---------- Lancaster National Bank Bldg.—Tel. OLive 3-3563
LIMA ---------- 501 National Bank Bldg.—Tel. CApitol 5-2015
LISBON ---------- Hamilton Bldg., P. O. Box 206—Tel. HArrison 4-7837
MARIETTA ---------- 724 First National Bldg.—Tel. FRontier 3-1158
MASSILLON ---------- 808 Ohio Merchants Bldg.—Tel. TEmple 3-3173
MEDINA ---------- 86 Public Square—Tel. PArk 3-8034
NEWARK ---------- 307 Trust Bldg.—Tel. FAirfax 6-0011
PAINESVILLE ---------- 102 South Park Place—Tel. 354-3585
RAVENNA ---------- 111 East Main St.—Tel. AXminster 6-3126
WARREN ---------- 106 High St., N.W.—Tel. EXpress 9-3671
YOUNGSTOWN ---------- 8 W. Boardman St.—Tel. RIverside 4-3155

LATOUR
OLDSMOBILE INC.
25200 Euclid Ave. (17) Phone 261-2800

KEITH WEIGLE MOTORS, Inc.
• CHRYSLER •
• PLYMOUTH • VALIANT
Sales — Service
SERVING EUCLID FOR 27 YEARS
20941 Euclid Ave. (17) Tel. IVanhoe 1-4500

Who's Who, and Where?

Such questions can only be answered by the DIRECTORY, and that is the place where people look when they want to buy.

Are you properly displayed therein to get the Business?

USE CENTRAL NATIONAL'S

Complete Banking and Trust Services

Serving you in Euclid

SHORE CENTER OFFICE
22332 LAKE SHORE BLVD.
731-2600

L. D. DODGE
Manager

plenty of free parking and every modern banking facility
for your convenience and comfort

" The Bank On The Grow "

CENTRAL
NATIONAL BANK OF CLEVELAND

CONVENIENT OFFICES THROUGHOUT CUYAHOGA COUNTY

MEMBER FEDERAL DEPOSIT INSURANCE CORPORATION

BANK FAST from Your Car

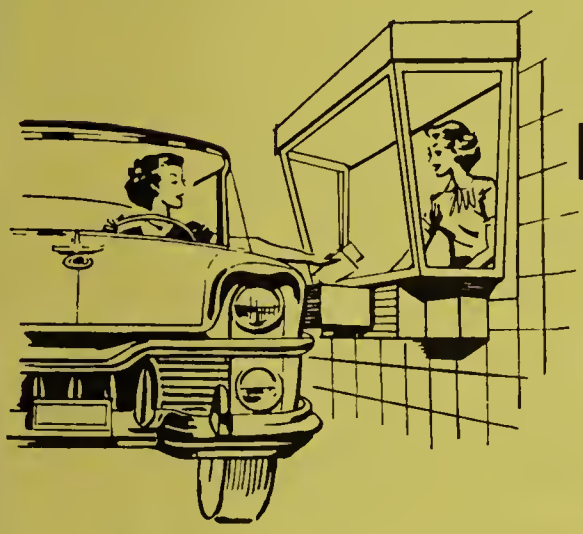

at our

BABBITT-LAKE SHORE OFFICE

Babbitt Road at Shore Center

732-7800

Auto-Tellers at ALL East Side Offices

CENTER-CEDAR
CHAGRIN-BRAINARD
CHESTER-40th
FIVE POINTS
HARVARD-LEE
MAYFIELD-RICHMOND
SHAKER SQUARE
SOLON
SOUTHGATE
UNIVERSITY CIRCLE
VAN AKEN-WARRENSVILLE

BANKING HOURS

Monday-Thursday 9:30-2:30

Friday-9:30 Straight Through Till 6

SINCE 1845

NATIONAL CITY BANK

CLEVELAND'S OLDEST BANK

Member Federal Deposit Insurance Corp.

Society NATIONAL BANK OF CLEVELAND

Complete Banking and Trust Services

Total Resources Over $515,000,000.

DIRECTORS

Warren Bicknell, Jr.
Robert F. Black
Charles B. Bolton
T. J. Conway
Robert W. Cornell
Thomas Coughlin
Mervin B. France
William J. Hunkin
James D. Ireland
Edwin T. Jeffery
Abe M. Luntz
James L. Myers
Hugh M. O'Neill
Drake T. Perry
Gilbert P. Schafer
Ralph S. Schmitt
Vernon Stouffer
Clarence M. Taylor
John S. Wilbur
Arthur P. Williamson
Lee Wilson

OFFICERS

MAIN OFFICE—127 Public Square (14)

Chairman of the Board
Arthur P. Williamson

President
Mervin B. France

Senior Vice President
Irving W. Distel

Senior Vice President
George G. Litzko

BANKING DEPARTMENT

Vice Presidents
Edward E. Barker, Jr.
John K. Burry
Richard C. Garretson
D. James Pritchard
Herbert Barnes
Lewis E. Franckle
Harry L. Hoffman
Theodore W. Walters

Vice President and Cashier
W. James Vandenberg

Comptroller
G. Earl Nipple

Secretary
Wilbur H. Staten

Assistant Vice Presidents
Robert C. Barnard
Richard L. Coakwell
Frederick W. Kimball
Gordon H. Kirk
Robert J. Rudd
John C. Stuart

Assistant Vice Presidents and Assistant Secretaries
Colin S. Campbell
James F Wilson

Assistant Cashiers
Robert Biemel
Edward E. Bird
Robert L. Douglass
Kenneth A. Dudley
Edward D. Goedecke
John R. Owens

INVESTMENT DEPARTMENT

Vice President
Loren M. Whittington

Assistant Vice President
William M. France

Assistant Cashier
Alan M. Morrow

AUDIT DEPARTMENT

Auditor
Richard W. Baird

Assistant Auditor
Joseph V. Pojman

TRUST DEPARTMENT

Vice President and Trust Officer
Charles F. Carr

Trust Officers
Dwight W. Hostetter
Harry B. Olds, Jr.

Assistant Trust Officer
Wilfred L. Simpson

MORTGAGE LOAN DEPARTMENT

Vice Presidents
Robert E. Annable
George E. Theurer

Assistant Vice Presidents
Malcolm C. Fishback
James T. Johnston

Assistant Cashier
Arnold C. Minderhout

INSTALLMENT LOAN DEPARTMENT

Vice President
Joseph F. Coulston

Assistant Vice President
Harold W. Chafer

Assistant Cashiers
Beryl M. Hicks
John G. Gerace
Arnold F. Vlna

INTERNATIONAL DEPARTMENT

Assistant Vice President
Richard J. Wade

OFFICERS—Branches

COLLINWOOD BRANCH
15000 St. Clair Ave. (10)
Assistant Cashier
William J. Eble

EUCLID-GREEN BRANCH
18235 Euclid Ave. (12)
Assistant Cashier
Ralph F. Holihan

EUCLID SHORE BRANCH
240 East 228th St. (23)
Assistant Cashier
J. Vincent O'Connor

FAIRVIEW PARK BRANCH
4425 West 220th St. (26)
Assistant Cashier
Donald W. Scherbarth

HEIGHTS BRANCH
2245 Lee Rd. (18)
Assistant Cashier
Paul Szego

KAMM'S PLAZA
17400 Lorain Ave. (11)
Assistant Cashier
Joseph E. Nagy

KINSMAN BRANCH
14006 Kinsman Rd. (20)
Assistant Cashier
August E. Lackamp

LAKEWOOD BRANCH
14903 Detroit Ave. (7)
Assistant Vice President
James H. Kirk

MEMPHIS-FULTON BRANCH
5300 Memphis Ave. (9)
Assistant Cashier
Alfred G. Vallen

PARMA HEIGHTS BRANCH
6284 Pearl Rd. (30)
Assistant Cashier
Howard S. Fennell

SEVERANCE CENTER
3550 Mayfield Rd. (18)
Vice President
Gordon J. Artress

SOUTH EUCLID BRANCH
4461 Mayfield Rd. (21)
Assistant Vice President
William D. Nims

UPTOWN BRANCH
921 Huron Rd. (15)
Assistant Vice President
Lester L. Wilson

VAN AKEN BRANCH
20313 Van Aken Blvd. (22)
Assistant Vice President
John G. Henninger

MEMBER FEDERAL DEPOSIT INSURANCE CORPORATION

BANKS

TWO LOCATIONS IN EUCLID

EVERY SAVINGS, CHECKING, LOAN, SAFE DEPOSIT and TRUST SERVICE

REG U S PAT OFF
Member Federal Deposit Insurance Corporation

22481 Lake Shore Blvd.

•

25811 Euclid Ave.

BEVERAGES

JOE'S BEVERAGE

★ *Compare Our New Low Prices* ★ *Picnic Headquarters*

LITTLE TOM BEVERAGES — SCHLITZ PONY KEGS

Beer — Wine — Champagne — Soft Drinks

— *FREE DELIVERY* —

399 E. 200th St. (19) Tel. IVanhoe 6-0595

BROKERS - STOCKS AND BONDS

FULTON, REID & CO., INC.

Investment Securities

Originators, Underwriters, Distributors, Dealers, Brokers, Advisors

Members Midwest Stock Exchange

2100 East Ohio Building Cleveland 14, Ohio Phone CHerry 1-1920

McDONALD & COMPANY

INVESTMENT SECURITIES

MEMBER

New York Stock Exchange — American Stock Exchange (Associate)

Midwest Stock Exchange

1250 Union Commerce Bldg. Cleveland (14), Ohio Phone MAin 1-6400

BUILDING FOR THE FUTURE

MILAN S. KAPEL
President of Kapel Enterprises

FRANK KAPEL
Vice Pres. of Kapel Enterprises

MIKE S. GONAKIS
Mgr.—Real Estate Division

DEVELOPERS
BUILDERS
REAL ESTATE
PROPERTY MANAGEMENT
LEASE-BACKS

YOUR FUTURE IS OUR BUSINESS

JOE DALLOS
Mgr.—Construction Division

★

Builders of The Famed

Charter House Motor Hotel

(24800 Euclid Ave.)

★

HOWARD J. TAYLOR
Manager of Properties

KAPEL CONSTRUCTION and REALTY

25000 Euclid Avenue RE 1-0400 or RE 1-5330

BUILDERS' SUPPLIES

EUCLID COAL & SUPPLY CO.

Driveway and Building Materials

- SLAG — SAND
- CEMENT
- CINDERS
- READY-MIXED CONCRETE
- COAL and COKE

1400 CHARDON ROAD, 17 PHONE KEnmore 1-1400

Don't Use an Old Directory!

One Address taken from an old Directory may send you miles out of the way and waste a whole day's time. You take pride in keeping a fresh stock of merchandise on your shelves—

Why not avail yourself of fresh information for your daily use?

DID YOU KNOW that Lake View, with more than **90** years of tradition, still has great areas of land in reserve for future needs?

Did you know that new sections are always being landscaped and developed at Lake View?

Did you know that here you may have a wide choice of lots, ranging from small lots to large monument lots, in many different sections?

Did you know that Lake View offers a convenient partial payment plan?

If you did not realize these facts, you may be denying yourself the peace of mind of having your own lot in this famous park. Telephone for information, or write for our illustrated folder.

Lake View
Cemetery

Visitors are welcome; open until 5:30 each day. Entrances at 12316 Euclid and at Mayfield and Kenilworth. Booklet mailed on request.

Telephone GArfield 1-2665

COAL

EUCLID COAL & SUPPLY CO.

Driveway and Building Materials

1400 CHARDON ROAD 17

A HOT NUMBER

KE nmore 1 - 1400

COLLECTIONS

EUCLID RETAIL CREDIT BUREAU

MERCHANTS & PROFESSIONAL COLLECTION SERVICE

Medical and Dental Division

CHARLES D. STARRETT, Owner

30 Years Experience

CREDIT REPORTS – INVESTIGATIONS – SKIP TRACING
COLLECTIONS – ADJUSTMENTS

REPRESENTATION IN ALL PRINCIPAL CITIES

22700 Shore Center Dr. (23) Tel. REdwood 1-2787

COMMUNICATION SYSTEMS

HERB FITZGERALD

Telephone Answering Service

RADIOS — RECORDS

CLOSED CIRCUIT TELEVISION

COMMUNICATION SYSTEMS

RADIO TELEPHONE COMMUNICATION

Sales and Service

Tels. KEnmore 1-1313 - KEnmore 1-1123

633-635 E. 185th Street (19)

Stan Erzen

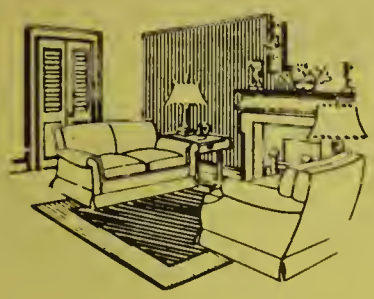

LAKE FURNITURE
INC.

• COMPLETE LINE OF FINE FURNITURE •

Carpets — Rugs — Ranges — Mattresses
Television and Electrical Appliances

855 E. 222d, 23 (Opposite St. Christine School) REdwood 2-7616

CASHIERS! TELLERS! CLERKS!

★

Do your employers furnish you with the latest edition of the City Directory?

★

You need it at your elbow at all times, to protect your company from forgers and bad-check artists. A few questions, checked against City Directory information, will trip them at once. Intelligent use of the City Directory for this purpose has saved thousands of dollars and helped make some cities "too sharp" for bad-check "operators."

THE SUPER MARKET FOR HOME GARDENERS

A Year 'Round, Complete, Local Garden Supply Store

CHEERFUL EXPERT GARDEN COUNSEL
VISIT OUR OUTDOOR SALES LOT, IT'S DIFFERENT!
You'll Enjoy Shopping Under the Sun

• ROSES • SHRUBS • EVERGREENS
• Vegetable and Flower Plants in Season

SCOTT'S, AGRICO, and VITO GRO PRODUCTS
WHITNEY'S SUPER REFINED LAWN SEEDS
LAWN SUPPLIES

All Varieties Bulk Seeds — Package Seeds — for Sunny Areas — for Shady Places
• EUREKA • SYLVAN SHADE • CITY PARK • SPECIAL SHADY

BULK SEEDS

FERTILIZERS — PEAT MOSS — BONE MEAL — LIME
GARDEN TOOLS — ROLLERS — SPREADERS — TRACTORS
RENTAL EQUIPMENT

Reel Type — POWER LAWN MOWERS — Rotary Type
Toro
Repairs and Rental Service

GENUINE IMPORTED HOLLAND BULBS
SEPT. 15th to NOV. 15th

Tulips — Daffodils — Hyacinth — Crocus, Etc.

ROCK SALT — WATER SOFTENER and PELLET SALT

YOUR NORTHEAST GARDEN CENTER

NOTTINGHAM FEED SEED COMPANY

18617 Nottingham Road at St. Clair Ave.

KE nmore 1-0256 - 0257 Cleveland 19, Ohio

FISHER FOODS

Clean Modern Food Stores,
Convenient Throughout
Greater Cleveland
Lowest Possible Prices, Plus . . .
Fisher's Friendly Service

SEE ALPHABETICAL LISTING FOR THE STORE NEAREST YOUR HOME

FISHER FOODS, INC.

"Champions of Good Living"

THE HASEROT COMPANY

WHOLESALE GROCERS

Specializing In

BAKERS' and RESTAURANT SUPPLIES

COFFEE — CHEESE — FISH — NUTS — FRUITS
RICE — CANNED FOODS
ROASTERS OF SENORA COFFEE
HOTEL and RESTAURANT COFFEE SPECIALISTS

COFFEE IMPORTERS and ROASTERS

521 Woodland Ave. (Clev; 15) Phone CHerry 1-7273 Cleveland

Who Sells It?...

Consult The
Classified Business Lists
of This Directory for Your
Quickest, Surest Answer!

"It Is Better to Have Insurance and Not Need It,
Than Need It and Not Have It"

THOMAS J. UNIK CO.

INSURANCE — COUNSELORS

THOMAS J. UNIK

•

INSURANCE

Any Kind – – – – Anywhere

•

East Ninth Street Pier Cleveland 14

Tel. TOwer 1-0200

MATT F. INTIHAR

All Kinds

Insurance Service

630 E. 222d St. (23) RE dwood 1-6888

21491 NAUMANN AVE. (23) IV anhoe 1-0678

WILLIAM LYNCH

AGENCY

YOUR Independent Insurance AGENT

INSURANCE FOR EVERY NEED

BE SURE — INSURE WITH YOUR INDEPENDENT AGENCY

Foreign Travel Coverage on Automobile and Personal Effects

PHONE IVanhoe 1-4449

608 E. 185th Street Cleveland 19, OHIO

NORTHWESTERN NATIONAL INSURANCE CO.

OF MILWAUKEE, WISCONSIN

JAMES L. ZELEZNIK, Branch Manager

FIRE — HOMEOWNER'S — AUTOMOBILE — CASUALTY

Inland Transportation and Allied Branches

444 Union Commerce Bldg. Phone SUperior 1-6800

Cleveland 14, Ohio

This Book is Your Silent Salesman

ADVERTISE AND PUT IT TO WORK

THE DILLE ROAD LUMBER CO.

Our 48th Year

"There is a material difference"

1420 Dille Road Euclid 17, Ohio

Phone KEnmore 1-0592

PAINTS AND WALLPAPERS

J. BERGER

WALL PAPER, PAINT & LINOLEUM CO.

Distributors

BERGER, STRAHAN, BIRGE
IMPERIAL, and Other Leading Brands of Washable Wallpaper

WALLTEX — SANITAS

LARGE SELECTION of MURALS and SCENICS

DUPONT PAINTS – O'BRIEN PAINTS – DUTCH BOY PAINTS
LINOLEUM – TILE – DECORATORS SUPPLIES

EUCLID STORE

805 E. 185th, 19 481-6250

Cleveland Store

6919 Superior Ave., 3 431-3659

Cleveland, Ohio

MODERN POWER EQUIPMENT CO.

RESIDENTIAL GROUNDS and TURF MAINTENANCE EQUIPMENT

Commercial — Industrial — Residential

SNOW THROWERS — MOWERS — TRACTORS — SWEEPERS

236 RICHMOND RD. AT CHARDON RD.
(RICHMOND HTS.) EUCLID 17, O.

— Radio Dispatched for Fast and Efficient Service —

Phone 261-0700

PRINTERS

CADILLAC PRESS

PRINTERS PUBLISHERS

TRY OUR COMPLETE PRINTING SERVICE

Publications	Broadsides	Trade Papers	Magazines
Reports	House Organs	Bulletins	Circulars
Folders	Office Forms	Booklets	Pamphlets
Catalogues	Stationery	Price Lists	Newspapers

We Have All Modern High Speed Automatic Presses,
Assuring You of Highest Quality Workmanship

1240 Ontario **Cleveland 13, Ohio** **MAin 1-1677**

Clayton's Office Supply & Printing, Inc.

COMPLETE MODERN PRINTING SERVICE
OFFSET PLATES AND NEGATIVES
MULTILITHING

756 E. 222d (23) **Tel. AN drews 1-2450**

BUILDING FOR THE FUTURE

MILAN S. KAPEL
President of Kapel Enterprises

FRANK KAPEL
Vice Pres. of Kapel Enterprises

MIKE S. GONAKIS
Mgr.—Real Estate Division

DEVELOPERS
BUILDERS
REAL ESTATE
PROPERTY MANAGEMENT
LEASE-BACKS

YOUR FUTURE IS OUR BUSINESS

JOE DALLOS
Mgr.—Construction Division

★

Builders of The Famed

Charter House Motor Hotel

(24800 Euclid Ave.)

★

HOWARD J. TAYLOR
Manager of Properties

KAPEL CONSTRUCTION and REALTY

25000 Euclid Avenue RE 1-0400 or RE 1-5330

JOSEPH LARONGE, Inc.

"OUR 60TH YEAR"

"Realtors . . . Appraisers . . . Insurors"

WE OFFER A COMPLETE, PROFESSIONALIZED SERVICE IN ALL PHASES OF REAL ESTATE

THESE INCLUDE:

Residences, Commercial and Retail Buildings, Factories, Shopping Centers, Store Leasing, Site Location, Investment Properties, Mortgages, General Insurance.

APPRAISALS . . . ANALYSIS . . . SURVEYS

JOSEPH LARONGE, M.A.I.
(Member American Institute of Real Estate Appraisers)

MAIN OFFICE
700 Hippodrome Bldg. — MA in 1-0010

BRANCH OFFICES

MAYFIELD-GREEN OFFICE	4297 MAYFIELD ROAD	EVergreen 2-3600
HEIGHTS OFFICE	2124 LEE ROAD	FAirmount 1-2535
SOUTHEAST OFFICE	15940 BROADWAY	MOntrose 3-6666
PARMA HEIGHTS	6619 PEARL RD.	TUxedo 6-3600
EUCLID OFFICE	21771 LAKE SHORE BLVD.	ANdrews 1-3131

PAUL J. EVERSON REALTOR

Complete Real Estate Service – United Multiple Listing Service

Lakeshore at East 242d MEMBER OF AIMS CORPORATION Tel. REdwood 1-6200

Pena REALTY, INC.

— REALTORS —

• Residential – Commercial – Industrial •

620 E. 222d St. across from Euclid City Hall Tel. 261-2300
Commercial & Industrial Division - 234 E. 222d Tel. 261-1925

RESTAURANTS

WILLO RESTAURANT

DELUXE DINNERS, LIQUORS
DANCING, SPECIAL PARTIES
STEAKS, PRIME RIBS, SEAFOODS, COCKTAILS

OPEN 11 A.M. TO 2:30 A.M.

29050 Lake Shore Blvd., Willowick, O.

PHONE WH itney 3-2702

MR. CITIZEN!

Correct Information Is Valuable To You!

Cooperate with the City Directory enumerators to see that your name and those of your family are correctly listed in each edition. *Your name, listed correctly in the City Directory, is a great asset.* This has been proved thousands of times, especially in cases of employment application, proof of residence, questions relating to citizenship, applications for welfare assistance, distribution of mail, etc. Be better established . . . be on record as a local citizen by seeing that your name is not missed or incorrectly listed in the Directory.

EUCLID SAVINGS ASSOCIATION

Loans

BUYING -- BUILDING

REMODELING

REFINANCING HOMES

FEDERAL HOME LOAN BANK SYSTEM MEMBER

FEDERAL SAVINGS AND LOAN INSURANCE CORPORATION SAFETY OF YOUR SAVINGS INSURED UP TO $10,000

EUCLID SHORE OFFICE
22818 Lake Shore Blvd. 23 — REdwood 2-9090

SHOREGATE OFFICE
29800 Lake Shore Blvd.
WILLOWICK — WHitehall 4-4040

PARMATOWN OFFICE
7953 West Ridgewood Dr.
PARMA, O. — TUxedo 6-4300

ST. CLAIR SAVINGS
ASSOCIATION

Insured Savings
Loans for Homes

FEDERAL SAVINGS AND LOAN INSURANCE CORPORATION
SAFETY OF YOUR SAVINGS
INSURED
UP TO $10,000

FEDERAL HOME LOAN BANK SYSTEM
MEMBER

4 CONVENIENT OFFICES:

813 East 185th Street	IVanhoe 1-7800
25000 Euclid Avenue	ANdrews 1-1200
6235 St. Clair Avenue	HEnderson 1-5670
26000 Lake Shore Blvd.	REdwood 1-1200

DIRECT DISTANCE DIALING

SHRINKS DISTANCE, TIME, SALES COSTS

Long distance is the fastest way to handle out-of-town business. Direct Distance Dialing is the fastest way to call...twice as fast as operator-handled calls. Shrinks miles between you and your customers. Shrinks time between sales "calls." Shrinks sales costs. And multiplies sales. Drop in on out-of-town customers often by fast Direct Distance Dialing...to close sales—get repeat business—settle questions—collect outstanding accounts. Full information in your Directory.

OHIO BELL

complete communications
for home • business • community

TIRE DEALERS

FLICKINGER, INC.

TIRES
RECAPPING

GOODYEAR

ALIGNMENT
AND
BRAKE SERVICE

939 East 222d St., 23

Tel. RE dwood 1-7100

TOWEL SUPPLY

A COMPLETE LINEN and TOWEL SERVICE

The Independent Towel Supply Co.

Washable Uniforms in All Styles and Colors
for Men and Women

IT PAYS TO KEEP CLEAN

1802 Central Avenue -- MA in 1-9260
Cleveland 15, Ohio

Your time is valuable—So is your customer's
Credit-Reference Checking by use of the City Directory
Is Accurate, Complete, and Avoids Embarrassing Delays.

THE BROOKS & STAFFORD CO.
ALL LINES OF INSURANCE
AGENCY ESTABLISHED OVER 100 YEARS
33 Public Square N.W. (13) 241-3100

BUYERS' GUIDE
CLASSIFIED BUSINESS DIRECTORY

Names Appearing Under Headings Marked Thus (*) Are Inserted Only When Specially Contracted For

ABRASIVE MATERIALS

Carborundum Co 24800 Lakeland blvd

ABRASIVES—MANUFACTURERS

International Rustproofing (Div Lubrizol Corp) 1061 E 260th

*ABSTRACTS OF TITLE

LAND TITLE GUARANTEE AND TRUST CO, 1275 Ontario (Clev; 13), Tel 241-3720 (See Page 2 Buyers' Guide)

ACCOUNTANTS—CERTIFIED PUBLIC

Ernst & Ernst, 13th Floor Union Commerce Bldg, 925 Euclid av (Clev; 14), Telephone TOwer 1-5000
Kaplan Louis J & Co 22070 Lake Shore blvd
Lybrand, Ross Bros & Montgomery
1070 Union Commerce Bldg
925 Euclid av (Clev; 14)
Telephone 241-1416
Mackevicius Andrius, 22070 Lake Shore blvd (23), Tel REdwood 2-7100
Yandala Ralph J 24100 Lake Shore blvd

ACCOUNTANTS—PUBLIC

Gardner Harold W 354 E 211th
Kelly Clare M 21930 Lake Shore blvd R206
Martinet Richd L 25000 Euclid av R203
Paparizos John 20170 Westport av
Piro Sebastian J 645 E 185th Euclid 190
Searo Jesse G 801 E 250th
Shimrock John 565½ E 185th

Bank Anytime — Use Our 24-Hour Depository
NATIONAL CITY BANK
BABBITT AT SHORE CENTER ★ 732-7800
Member Federal Deposit Insurance Corporation

J. BERGER
Wall Paper, Paint & Linoleum Co.
Est. 1888
WALLPAPER
PAINTS
LINOLEUM
PAINTERS' SUPPLIES
EUCLID STORE
805 E. 185th
Cleveland 19, Ohio
Tel. 481-6250
Cleveland Store
6919 SUPERIOR AVE. N.E.
Cleveland 3, Ohio
Tel. 431-3659

NOTTINGHAM FEED & SEED CO.
YOUR NORTHEAST GARDEN CENTER – THE SUPERMARKET FOR HOME GARDENERS
—POWER MOWERS — REPAIRS AND RENTAL SERVICE —
18617 NOTTINGHAM RD. AT ST. CLAIR AV., CLEVELAND 19, OHIO
PHONE KEnmore 1-0256

1400 Chardon Rd.
Euclid Coal & Supply Co.
DRIVEWAY and BUILDING MATERIALS
Call KEnmore 1-1400

ADHESIVES

Fasson Products 21877 Euclid av R212
Nationwide Adhesive Products 924 E 222d

*ADJUSTERS—COLLECTION

EUCLID RETAIL CREDIT BUREAU, 22700 Shore Center Dr (23), Tel REdwood 1-2787 (See Page 10 Buyers' Guide)

*ADVERTISING—DIRECT MAIL

POLK R L & CO
6603-05 EUCLID AV
CLEVELAND 3, OHIO
TELEPHONE 391-3200

ADVERTISING—WINDOW DISPLAY

Display Co (br) 21877 Euclid av R204-205

ADVERTISING AGENCIES

Euclid Advertising Agency 22950 Tracy av
Minitch Geo 520 E 253d

*AIR TRANSPORTATION

AMERICAN AIR LINES INC, 55 Public Square (Clev; 13), District Sales Office, Tel TOwer 1-8229

AIRCRAFT ACCESSORIES and PARTS—MANUFACTURERS

Thompson Ramo Wooldridge Inc 23555 Euclid av

ALUMINUM MANUFACTURERS

Linderme Extrusions Inc 1365 E 219th

AMUSEMENTS—PLACES OF
(See also Parks and Playgrounds)

Rollerdrome Inc 22466 Shore Center dr

Bank Anytime — Use Our 24-Hour Depository
NATIONAL CITY BANK
BABBITT AT SHORE CENTER ★ 732-7800
Member Federal Deposit Insurance Corporation

LAND TITLE GUARANTEE AND TRUST CO.
1275 ONTARIO, Cleveland 241-3720
AKRON ALLIANCE ASHLAND BOWLING GREEN CANTON CHARDON CINCINNATI COLUMBUS DAYTON ELYRIA FINDLAY JEFFERSON LANCASTER LIMA LISBON MARIETTA MASSILLON MEDINA NEWARK PAINESVILLE RAVENNA WARREN YOUNGSTOWN

ANIMAL HOSPITALS
(See also Veterinarians)

Euclid Veterinary Hopsital Inc 25580 Lakeland blvd

ANTIQUE DEALERS and RESTORERS

J&J Antiques 807 E 222d

APARTMENT BUILDINGS

Babbitt Gardens 24350-24445 Garden dr
Babbitt Gardens Inc 24351-24444 Garden dr
Babbitt Manor 681 Babbitt rd
Benton Village 23360 Lake Shore blvd
Bingham Apartments 21129 North
Blisswood Homes (For Locations See Alphabetical Section)
Bonnerville East Apartments 25701 Lake Shore blvd
Caswell Homes 1480-1504 Caswell ct
Chardon Manor 21253-55 Chardon rd
Colonial Park Estates 27591 Brush av
Crestview Terrace 22400 Euclid av
Euclid Apartments 20481 Euclid av
Euclid Gardens 1422-1530 E 260th
Euclid Hills Apartments 19500 Euclid av
Euclid Homes (For Locations See Alphabetical Section)
Euclid Plaza 22550 Euclid av
Euclid Terrace Apartments 19710-19730 Euclid av
Gardenhomes Apartments 75 E 233d and 23201 Lake Shore blvd
Gardenview Apartments 19750 Euclid av
Greenwood Acres 221 E 244th and 24560-90 Lake Shore blvd
Hillcrest Terrace 22450 Euclid av
Kenwood Village 385 E 222d
L&F Manor 22250 Euclid av
Lake Shore Manor 20521 Edgecliffe dr
Lake Shore Village Apartments (For Locations See Alphabetical Section)
Park Lawn Gardens 26344-27500 Euclid av 26340-26660 Parklawn dr and 27000-27451 Tremaine dr
Shoreway Courts 25101 Lake Shore blvd

*APPRAISERS—REAL ESTATE

EVERSON PAUL J, 24100 Lake Shore Blvd (23), Tel REdwood 1-6200 (See Page 20 Buyers' Guide)

ARCHITECTS

Davies Raymond A 25000 Euclid av R103

SECOND FEDERAL Savings and Loan Association
SIX OFFICES
Main Office 333 Euclid Ave., Cleveland 14, Ohio, Tel. TOwer 1-1111
22480 Lake Shore Blvd., Euclid 23, Ohio – 1365 Som Center Rd., Mayfield Hts. 24, Ohio
1091 W. Pleasant Valley Rd., Parma 34, Ohio – 14716 Detroit Av., Lakewood 7, Ohio
33479 Lake Rd., Avon Lake, Ohio, Tel. WEbster 3-6111
Home Loans—Savings Accounts—Home Modernization Loans

HERB FITZGERALD
Telephone Answering Service
•
Television Communication Systems
Radios
Records
•
Radio Telephone Communication
•
Sales Service
•
633-635 E. 185th (19)
TEL. KEnmore 1-1313 AND 1-1123

UPSON REALTY CO.
VICTORIA MILLER
• A COMPLETE REAL ESTATE SERVICE •
499 E. 260th 32 Opposite Upson School REdwood 1-1070

CENTRAL National Bank of Cleveland

•

COUNTY-WIDE CONVENIENT OFFICES

•

Shore Center Office
22332 Lake Shore Blvd.
Euclid 23, Ohio

•

Main Office
123 Prospect Av., N. W.
Cleveland 15, Ohio

•

See Page 4 Buyers' Guide

•

Member Federal Deposit Insurance Corp.

ARCHITECTS—Contd

Jager Milan 24350 Lake Shore blvd apt 104
Roman Nicholas M 25000 Euclid av R204
SCHAFER FLYNN & ASSOCIATES, 1740 E 12th R412 (Clev; 14), Tel CHerry 1-7128

ART GALLERIES

GUENTHER ART GALLERIES THE
1938 EUCLID AV (CLEV; 15)
TELEPHONE 771-0996

ARTISTS—COMMERCIAL

Price Angela T Mrs 24151 Effingham blvd

*ATTORNEYS-AT-LAW

Arter, Hadden, Wykoff & VanDuzer, 1144 Union Commerce Bldg 925-27 Euclid av (Clev; 14), Tel 621-5050
Hauxhurst, Sharp, Cull & Kellogg, 630 Bulkley Bldg 1501 Euclid av (Clev; 15), Tel 241-5310
Hribar and Conway
25000 Euclid av (17)
Telephone REdwood 1-1100
Jones, Day, Cockley & Reavis, 1750 Union Commerce Bldg 925-27 Euclid av (Clev; 14), Tel MAin 1-5800
Kitchen, Messner & Leyshon, 1305 Superior Bldg 815 Superior av NE (Clev; 14), Tel CHerry 1-5614
Sanders & Sanders, 821 Superior Bldg 815 Superior av NE (Clev; 14), Tel 241-1980
Sindell, Sindell, Bourne, Markus & McElroy, 200 Lawyers Building 1302 Ontario (Clev; 13), Tel SUperior 1-8700
Spangenberg, Hasenflue & Shibley, 1500 National City Bank Bldg 629 Euclid av (Clev; 14), Tel MAin 1-3935
Squire, Sanders & Dempsey, 1857 Union Commerce Bldg 925-27 Euclid av (Clev; 14), Tel 621-5620
Thompson, Hine and Flory, 1100 National City Bank Bldg 629 Euclid av (Clev; 14), Tel CHerry 1-1880

AUTHORS and COMPOSERS

DeCapite Raymond A 1553 Knuth av apt 204

AUTOMOBILE ACCESSORIES and PARTS—MANUFACTURERS

Graver Industries Inc 1144 E 222d

AUTOMOBILE ACCESSORIES and PARTS—RETAIL

Buyers Products Co 1451 E 193d
Euclid Auto Parts Co 25851 Euclid av

ORIGINAL BRIGGS & STRATTON SERVICE PARTS
SALES – SERVICE

MODERN POWER EQUIPMENT CO.
COMMERCIAL – INDUSTRIAL – RESIDENTIAL
GROUNDS & TURF MAINTENANCE EQUIPMENT
236 RICHMOND RD. at CHARDON RD.
(Richmond Hts.) EUCLID 17, O. – TEL. 261-0700
Radio Dispatched for Fast & Efficient Service

AUTOMOBILE ACCESSORIES AND PARTS–RETAIL–Contd

Hill Ward J (automotive parts) 160 Lake Edge dr
Miles Auto Stores No 3 669 E 185th

AUTOMOBILE BODY MANUFACTURERS

Fisher Body Division General Motors Corp (Euclid Plant) 20001 Euclid av

AUTOMOBILE BODY REPAIRERS

Goller Body Inc 24180 Lakeland blvd

Jim's Auto Body 26400 Lakeland blvd
LAKELAND BODY & PAINT SHOP, Rear 1310 E 260th (32), Tel REdwood 1-9006
Owens Fred Body Shop 19825 St Clair av

Papp's Body Shop 21100 St Clair av
Shippe's Body Shop 21752 St Clair av

*AUTOMOBILE CLUBS

CLEVELAND AUTOMOBILE CLUB, 2605 Euclid Av (Cleveland; 15), Tel 861-4800

AUTOMOBILE DEALERS

JACKSHAW CHEVROLET INC, 543 E 185th (19), Tel IVanhoe 1-9090

LaTOUR OLDSMOBILE INC, 25200 Euclid Av (17), Tel 261-2800 (See Page 3 Buyers' Guide)

Miller Milt Pontiac Inc 22501 Shore Center dr
Sims Bros Buick Inc 18781 Lake Shore blvd
Trotter L J Ford Inc 481 E 185th

WEIGLE KEITH MOTORS INC, 20941 Euclid Av (17), Tel IVanhoe 1-4500 (See Page 3 Buyers' Guide)

AUTOMOBILE DEALERS—USED CARS

Jackshaw Chevrolet Inc 519 E 185th

LaTOUR OLDSMOBILE INC, 25200 Euclid Av (17), Tel 261-2800 (See Page 3 Buyers' Guide)

WEIGLE KEITH MOTORS INC, 20941 Euclid Av (17), Tel IVanhoe 1-4500 (See Page 3 Buyers' Guide)

AUTOMOBILE DRIVING INSTRUCTION

Mann Pappy Driving School 270 E 222d

"It is better to have insurance and not need it, than need it and not have it"

THOMAS J. UNIK

THOMAS J. UNIK CO.

Insurance Counselors

INSURANCE Any Kind Anywhere

East Ninth Street Pier.
Cleveland 14, Ohio
TEL. TOwer 1-0200

ST. CLAIR SAVINGS ASSOCIATION
Insured Savings
Loans for Homes
25000 Euclid Ave.—AN 1-1200 813 E. 185th St.—IV 1-7800 6235 St. Clair Ave.—HE 1-5670 26000 Lake Shore Blvd.—RE 1-1200
FEDERAL HOME LOAN BANK SYSTEM MEMBER SAVINGS AND LOAN CORPORATION INSURED SAFETY OF YOUR SAVINGS UP TO $10,000 FEDERAL INSURANCE CORP.

Society NATIONAL BANK
EUCLID SHORE BRANCH — 240 EAST 228TH ST.
Member Federal Deposit Insurance Corporation

*AUTOMOBILE FINANCING

GENERAL MOTORS ACCEPTANCE CORP
2926 CHESTER AV
(CLEVELAND; 14)
TELEPHONE TOwer 1-3760
BRANCH, 16808 CHAGRIN BLVD
(SHAKER HEIGHTS; 20)
TELEPHONE SKyline 2-2200
BRANCH, 12815 DETROIT AV
(LAKEWOOD, 7)
TELEPHONE LAkewood 1-0101

AUTOMOBILE MANUFACTURERS

General Motors Corp (Plants No 1 & 2 Euclid Division) 22221-800 St Clair av

AUTOMOBILE PAINTERS

Lakeland Body & Paint Shop 1310 E 260th
Pierson Jim Auto Painting 22290 Lakeland blvd

*AUTOMOBILE REPAIR—WHEEL ALIGNMENT

FLICKINGER INC, 939 E 222d (23), Tel REdwood 1-7100 (See Page 24 Buyers' Guide)

AUTOMOBILE REPAIRING

A&B Garage 19901 St Clair av
Bender's Towing & Trucking Service 21150 Lakeland blvd
Bill's Automatic Transmission Service 591 E 200th
Cleveland Carburetor & Ignition Service 20800 St Clair av
Hughes Automotive Service 21171 Euclid av
Krauss Fred Garage 1570 Dille rd
Lakeland Auto Repair 1310 E 260th
Lakeland Automatic 1342 E 222d
Lee's Service Center rear 26400 Lakeland blvd
LaTOUR OLDSMOBILE INC, 25200 Euclid Av (17), Tel 261-2800 (See Page 3 Buyers' Guide)
MERCURY AUTO SERVICE, 19850 St Clair Av (17), Tel 481-2474
Mercury Garage rear 820 E 222d
Star Muffler Shops Inc rear 473 E 185th
Tracy's Garage 20401 Euclid av
Uppole's Garage rear 480 Babbitt rd

*AUTOMOBILE SERVICE and REPAIRS

WEIGLE KEITH MOTORS INC, 20941 Euclid Av (17), Tel IVanhoe 1-4500 (See Page 3 Buyers' Guide)

*AUTOMOBILE TIRES—GOODYEAR

FLICKINGER INC, 939 E 222d (23), Tel REdwood 1-7100 (See Page 24 Buyers' Guide)

Pena REALTY, INC.
620 E. 222d St. and
234 E. 222d St.
Tel. 261-2300
Tel. 261-1925

*AUTOMOBILE and TRUCK OWNER LISTS

POLK R L & CO
6603-05 EUCLID AV
CLEVELAND 3, OHIO
TELEPHONE 391-3200

AUTOMOBILE WASHING and POLISHING

Lake Shore Auto Wash 22701 Shore Center dr

*AUTOMOBILES

CHRYSLER AND PLYMOUTH, Weigle Keith Motors Inc, 20941 Euclid Av (17), Tel IVanhoe 1-4500 (See Page 3 Buyers' Guide)
LaTOUR OLDSMOBILE INC, 25200 Euclid Av (17), Tel 261-2800 (See Page 3 Buyers' Guide)
VALIANT, Weigle Keith Motors Inc, 20941 Euclid Av (17), Tel IVanhoe 1-4500 (See Page 3 Buyers' Guide)

*AUTOMOTIVE STATISTICS

POLK R L & CO
6603-05 EUCLID AV
CLEVELAND 3, OHIO
TELEPHONE 391-3200

*AWNINGS—STORM WINDOWS and DOORS

ASTRUP CO THE, 2937 W 25th (Clev; 13), Tel PRospect 1-3500

BABY SITTERS

Shaker Baby Sitting Service 810 E 256th

BAKED GOODS—RETAIL

Davis Bakery 25891 Euclid av
Hough Bakeries Inc (br) 22316 Lake Shore blvd
Ieda Donuts Inc 21067 Euclid av
Miller's Pastry Shoppe 20991 Euclid av
New York Bakery 22620 Shore Center dr
Patty's Home Bakery 872 E 222d

BANDS and ORCHESTRAS

Knuth Norman Starlite Orchestra 22581 Edgecliff dr
Platt Eddie Orchestra 270 E 266th

FULTON, REID & CO., INC.
Members Midwest Stock Exchange
Investment Securities
2100 East Ohio Bldg.
TEL. CHERRY 1-1920
Cleveland 14, Ohio

GOODYEAR
FLICKINGER, INC.
TIRES - RECAPPING
ALIGNMENT and BRAKE SERVICE
939 E. 222d (23)
Tel. REdwood 1-7100

THE HASEROT COMPANY
• WHOLESALE GROCERS •
COFFEE IMPORTERS AND ROASTERS
BAKERS AND RESTAURANT SUPPLIES
521 WOODLAND AVE. (CLEV., 15) CHerry 1-7273

ESTABLISHED 1905
• CLOTHING
• FURNISHINGS
• HATS
Gornik's
Store for Men and Boys
& LADIES' SPORTSWEAR
• SHOES
• DRESS SUIT RENTALS
22340 Lake Shore Blvd. REdwood 1-2151

*BANK DIRECTORIES

POLK R L & CO
130 4TH AV N
NASHVILLE 3, TENN

*BANKS

CAPITAL BANK THE, 1005 Huron Rd SE (Clev; 15), Tel PRospect 1-6464, Shaker Heights Branch, 3506-08 Lee Rd at Chagrin Blvd (SH; 20), Tel WYoming 1-6633

CENTRAL NATIONAL BANK OF CLEVELAND, Shore Center Office 22332 Lake Shore Blvd (23), Tel 731-2600 (See Page 4 Buyers' Guide)

CLEVELAND TRUST CO THE, 22481 Lake Shore Blvd (23), Tel ANdrews 1-1400 and 25811 Euclid Av (32), Tel REdwood 1-8300 (See Page 7 Buyers' Guide)

NATIONAL CITY BANK OF CLEVELAND THE, 285 Babbitt Rd at Shore Center Dr (23), Tel 732-7800, 623 Euclid Av (Clev; 14), Tel 861-4900 (See Page 5 Buyers' Guide)

SOCIETY NATIONAL BANK
OF CLEVELAND
(CONVENIENT LOCATIONS
THROUGHOUT GREATER CLEVELAND)
MAIN OFFICE
127 PUBLIC SQUARE (CLEVELAND 14)
TELEPHONE 861-4000
COLLINWOOD BRANCH
15000 ST CLAIR AV NE (CLEVELAND 10)
TELEPHONE 851-0470
EUCLID-GREEN BRANCH
18235 EUCLID AV (CLEVELAND 12)
TELEPHONE 486-4450
EUCLID SHORE BRANCH
240 E 228th (EUCLID 23)
TELEPHONE 261-0100
FAIRVIEW PARK BRANCH
4425 WEST 220th (FAIRVIEW PARK 26)
TELEPHONE 734-0200
HEIGHTS BRANCH
2245 LEE RD (CLEVELAND HEIGHTS 18)
TELEPHONE 932-9700
KAMM'S PLAZA BRANCH
17400 LORAIN AV (CLEVELAND 11)
TELEPHONE 251-0500
KINSMAN BRANCH
14006 KINSMAN RD (CLEVELAND 20)
TELEPHONE 561-3700
LAKEWOOD BRANCH
14903 DETROIT AV (LAKEWOOD 7)
TELEPHONE 221-1050
MEMPHIS-FULTON BRANCH
5300 MEMPHIS AV (CLEVELAND 9)
TELEPHONE 749-1800
PARMA HEIGHTS BRANCH
6284 PEARL RD (PARMA HEIGHTS 30)
TELEPHONE 886-1600

McDONALD & COMPANY
Underwriters and Distributors of
• MUNICIPAL and CORPORATE SECURITIES •
New York Stock Exchange – American Stock Exchange (Associate) Midwest Stock Exchange
1250 Union Commerce Bldg. Cleveland, 14 Ohio Phone MAin 1-6400

22481 LAKE SHORE BLVD. 25811 EUCLID AVE.
The Cleveland Trust Company
AND EVERYWHERE IN GREATER CLEVELAND

BANKS–Contd
SOCIETY NATIONAL BANK OF CLEVELAND–Contd

SEVERANCE CENTER BRANCH
3550 MAYFIELD RD (CLEVELAND HEIGHTS 18)
TELEPHONE 382-9100
OPENING FALL 1963
SOUTH EUCLID BRANCH
4461 MAYFIELD RD (SOUTH EUCLID 21)
TELEPHONE 382-3000
UPTOWN BRANCH
921 HURON RD SE (CLEVELAND 15)
TELEPHONE 621-8100
VAN AKEN BRANCH
20313 VAN AKEN BLVD (SHAKER HEIGHTS 22)
TELEPHONE 991-5100
(See Tabbed Insert and Page 6 Buyers' Guide)

UNION COMMERCE BANK
EUCLID AV at E 9th
CLEVELAND; 14
TELEPHONE CHerry 1-2100

*BANKS—NATIONAL

NATIONAL CITY BANK OF CLEVELAND THE, 285 Babbitt Rd at Shore Center Dr (23), Tel 732-7800, 623 Euclid Av (Clev; 14), Tel 861-4900 (See Page 5 Buyers' Guide)

BANKS and TRUST COMPANIES

Central National Bank of Cleveland (br) 22332 Lake Shore blvd
Cleveland Trust Co 25811 Euclid av and 22481 Lake Shore blvd
FEDERAL RESERVE BANK OF CLEVELAND, Superior Av cor E 6th (Clev), Tel CHerry 1-2800
National City Bank of Cleveland (br) 285 Babbitt rd
Society National Bank of Cleveland 240 E 228th

BARBER SHOPS

Ardito's Barber Shop 861 E 222d
Charterhouse Hotel Barber Shop 24800 Euclid av
D'Angelo's Barber Shop 22374 Lake Shore blvd
DeMichele's Barber Shop 393 E 200th
Eddie's Barber Shop 920 E 222d
Euclid-Babbitt Barber Shop 25541 Euclid av
Euclid Barber Shop 559 E 185th
Johnny's Barber Shop 26640 Lake Shore blvd
Lake Shore Barber Shop 21934 Lake Shore blvd
Leo's Barber Shop 22645 Euclid av
Mario's Barber Shop 26169 Euclid av
Michael's Barber Shop 20391 Miller av
Mike's Barber Shop 22048 Lake Shore blvd
Motta's Bill Barber Shop 785 E 222d
Nick's Barber Shop 624 E 222d
Richmond Square Barber Shop 25645 Euclid av
Robuck Barber Shop 25923 Euclid av

Joe's Beverage
COMPARE OUR NEW LOW PRICES
PICNIC HEADQUARTERS
BEER
WINE
CHAMPAGNE
SOFT DRINKS
FREE DELIVERY
399 E. 200 ST. (19)
TEL. IVanhoe 6-0595

Northwestern National Insurance Co.
of Milwaukee, Wisconsin
JAMES L. ZELEZNIK, Branch Mgr.
FIRE
Homeowner's
Automobile
Casualty
Inland Transportation
and Allied Branches
444 Union Commerce Bldg.
SUperior 1-6800

ERZEN'S
Lake
Furniture
STAN ERZEN
Complete
Line of
Fine
Furniture
•
CARPETS
RUGS
RANGES
MATTRESSES
TELEVISION
and
ELECTRICAL
APPLIANCES
•
855 E. 222d (23)
(Opposite)
St. Christine
School
PHONE
REdwood
2-7616

EUCLID SAVINGS
LOANS TO BUY — BUILD — REMODEL — REFINANCE
EUCLID SHORE OFFICE 22818 Lake Shore Blvd. REdwood 2-9090
SHOREGATE OFFICE 29800 Lake Shore Blvd. WHitehall 4-4040
PARMATOWN OFFICE 7953 West Ridgewood Dr. TUxedo 6-4300

BARBER SHOPS–Contd

Rollerdrome Barber Shop 22480 Shore Center dr
Roosevelt Barber Shop 544 E 200th
Shore Center Barber Shop 22746 Shore Center dr
Short Norman W 21107 Euclid av
Steele Louis 21937 Lake Shore blvd
Sutton Harry J 23309 Roger dr
Upson Barber Shop 501 E 260th
Village Barber Shop 20475 Euclid av
Waverly Barber Shop 26592 Lake Shore blvd

BASEBALL CLUBS

CLEVELAND INDIANS INC, Cleveland Stadium-Foot of W 3d (Clev; 14), Tel TOwer 1-1200

BEARINGS—BALL and ROLLER—MANUFACTURERS

Fafnir Bearing Co 25000 Euclid av R104

BEAUTY SHOPS

Adelon Hair Shoppe 21939 Lake Shore blvd
Ann's Beauty Shop 20391 Miller av
Bailey Beauty Salon 22800 Lake Shore blvd

Beauty Bowl 534 E 200th
Belle Beauty Salon 21059 Euclid av
Benskin Betty Hairdressers 22750 Shore Center dr

Bettyruth Beauty Salon 375 E 200th
Cartulla's Coiffures 26175 Euclid av
Charterhouse Hairdressers 24800 Euclid av

Coiffures by John 21944 Lake Shore blvd
Dunn Helen Beauty Salon 766 E 222d
El-Louise Hairdressers 553 E 185th

Hasey Marion Salon 22050 Lake Shore blvd R8 (23)
House of Hair Fashions 22651 Euclid av
John's Beauty Salon 629 E 185th

Joseph & Anthony Hairdressers 22308 Lake Shore blvd
Kay's Beauty Salon 518 E 200th
Lakeland Beauty Salon 347 E 200th
Louis Coiffure Salon 25927 Euclid av

Louis Hair Stylists 20030 Lake Shore blvd
Lucy's Beauty Salon 671 E 200th
Lydia's Beauty Salon 26640 Lake Shore blvd
Manley Beauty Salon 26592 Lake Shore blvd
Mary Frances-Dee Beauty Salon 25451 Euclid av
Mary-Kay Beauty Salon 839 E 222d
Miller's Beauty Salon 22480 Shore Center dr
Molly-Hairdresser 493 E 260th
Pavlik's Beauty Salon 675 E 185th
Retta's Beauty Salon 628 E 222d
Shore Beauty Salon 22498 Lake Shore blvd
Swirl Shop 22070 Lake Shore blvd R201

OHIO BELL
complete communications
for home • business • community

Catalogs
Booklets
Broadsides
House Organs

CADILLAC PRESS
PRINTERS and PUBLISHERS

Office Forms
Ruling
Announcements
Engraving

1240 ONTARIO ST. (13) PHONE MAIN 1-1677

*BEER—WINE DEALERS—RETAIL

JOE'S BEVERAGE, 399 E 200th (19), Tel IVanhoe 6-0595 (See Page 7 Buyers' Guide)

BEER DISTRIBUTORS

Drenik Beverage Distributing Inc 23776 Lakeland blvd

BEER and WINE—RETAIL STORES

Boulevard Beverage 22742 Shore Center dr

Charley's Beer & Wine Shop 677 E 185th
Euclid Ohio Beverages 635 E 200th
JOE'S BEVERAGE, 399 E 200th (19), Tel IVanhoe 6-0595 (See Page 7 Buyers' Guide)

BEVERAGE MANUFACTURERS
(See also Bottlers)

Euclid-Babbitt Beverage Co 25561 Euclid av

PEPSI-COLA BOTTLING CO, 3209 Chester Av (Clev; 14), Tel HEnderson 1-2300

BEVERAGES—RETAIL

JOE'S BEVERAGE, 399 E 200th (19), Tel IVanhoe 6-0595 (See Page 7 Buyers' Guide)

Kenny's Beverage 923 E 222d

BLUE PRINTS

Euclid Blue Print and Supply Co 908 E 222d

BOAT BUILDERS

Euclid Marine 385 E 185th

BOOKKEEPING SERVICE

Accounting & Audit Co 1831 E 227th
Jones Harvey F 26500 Parklawn dr apt 21809
Kihlken Lloyd E 126 E 270th

Koch W C 22090 Lake Shore blvd R1
Thronberens Wm M 2020 E 221st

BOTTLERS—CARBONATED BEVERAGES

Chardon-Euclid Beverage 21109 Euclid av
Stop for Pop 566 E 200th

Paul J. Everson
REALTOR
MEMBER UMLS
SPECIALISTS IN EUCLID REAL ESTATE
LAKESHORE AT 242d
TEL. RE dwood 1-6200

KEITH WEIGLE MOTORS INC.
CHRYSLER
PLYMOUTH
VALIANT
Sales
Service
Serving Euclid for 27 Years
20941 EUCLID AVE. (17)
TEL. IVanhoe 1-4500

WILLIAM LYNCH REALTY CO.

REALTORS

RESIDENTIAL
COMMERCIAL
SUBURBAN
FARMS
EXPERT CONSULTING REALTORS

608 E. 185th STREET (CLEV. 19)
TEL. IVanhoe 1-4449

WOMEN'S FEDERAL SAVINGS & LOAN ASSN.
of Cleveland

Savings Insured to $10,000

LOANS TO BUY AND BUILD HOMES

320 Superior Ave., N.E.
303 Euclid Ave.
621-6660

University Hts.
2250 Warrensville Center Rd. at Bushnell
371-3800

Parma:
5907 Ridge Road at Charles
888-0330

FISHER FOODS INC.
Champions of Good Living
Modern Stores in Every Neighborhood

BOWLING LANES

Ambassador Lanes 22661 Euclid av
EUCLID LANES, 509 E 185th (19), Tel IVanhoe 1-1136
Palisades Bowl 1331 E 260th
Richmond Lanes Inc 26173 Euclid av
Shore Bowl Lanes 22410 Lake Shore blvd

*BRAKE SERVICE—RAYBESTOS

FLICKINGER INC, 939 E 222d, Tel REdwood 1-7100 (See Page 24 Buyers' Guide)

BROKERS—FOOD PRODUCTS

Carney Donald W 155 E 197th
Hendron Harry Co 21877 Euclid av R203
Purity Cream Cheese Co 1951 Seneca dr

BROKERS—STOCKS and BONDS
(See also Investment Bankers)

CURTISS HOUSE & CO, 1201 Union Commerce Bldg, 925-27 Euclid Av (Cleveland 14), Tel MAin 1-7071
FULTON, REID & CO INC, 2100 East Ohio Bldg, 1717 E 9th (Clev; 14), Tel CHerry 1-1920 (See Page 7 Buyers' Guide)
HORNBLOWER & WEEKS, 1001 Union Commerce Bldg 925-27 Euclid Av (Clev; 14), Tel PRospect 1-2700
JOSEPH MELLEN & MILLER INC, 1400 East Ohio Bldg 1717 E 9th (Clev; 14), Tel TOwer 1-5565
McDONALD & CO, 1250 Union Commerce Bldg 925-27 Euclid Av (Clev; 14), Tel MAin 1-6400 (See Page 7 Buyers' Guide)

BRUSH and BROOM MANUFACTURERS

Independent Brush and Specialty Co 369 E 200th

BRUSH and BROOM MANUFACTURERS' SUPPLIES

Cleveland Copper Ferrule Co 26470 Lakeland blvd

*BUILDERS—RESIDENTIAL and COMMERCIAL

KAPEL CONSTRUCTION CO, 25000 Euclid Av, Tel REdwood 1-0400 (See Pages 8 and 19 Buyers' Guide)

*BUILDING and LOAN COMPANIES

ST CLAIR SAVINGS ASSOCIATION, 813 E 185th (Cleveland; 19), Tel IVanhoe 1-7800; Euclid Offices 25000 Euclid Av (Euclid; 17) Tel ANdrews 1-1200; 26000 Lake Shore Blvd (Euclid; 32), Tel REdwood 1-1200, St Clair Office 6235 St Clair Av NE (Cleveland; 3), Tel HEnderson 1-5670 (See Page 22 Buyers' Guide)

Merchants & Professional Collection Service
EUCLID RETAIL CREDIT BUREAU
MEDICAL and DENTAL DIVISION
22700 SHORE CENTER DR. (23) REdwood 1-2787

BUILDING MATERIALS and SUPPLIES

Cooper Sales 576 Walnut dr
EUCLID COAL & SUPPLY CO, 1400 Chardon Rd (17), Tel KEnmore 1-1400 (See Pages 8 and 10 Buyers' Guide)
St Clair Builder Supply Co 20020 St Clair av

BUILDINGS—OFFICE and PUBLIC

Aero Building 580 E 200th
Beachland Medical Center 20050 Lake Shore blvd
Brae-Burn Medical Center 25100 Euclid av
Chase Building 21930 Lake Shore blvd
City Hall 585 E 222d
East One Hundred Eighty Fifty Medical Dental Building 531 E 185th
Euclid Block 20471-91 Euclid av
Euclid Center Building 22050-54 Lake Shore blvd
Euclid Medical Arts Building 21801 Lake Shore blvd
Euclid Medical Building 25403 Euclid av
Executive Suites 21877 Euclid av
Fordyce W G Administration Building 651 E 222d
How & Why Building 22700 Shore Center dr
Lake Shore Village (Community Center Bldg) 24151 Briardale av
Medical Building 574 E 200th
North-East Medical Arts Building 26151 Euclid av
Shore Bowl Building 22408 Lake Shore blvd
25000 Euclid Building 25000 Euclid av

*BUSINESS MACHINES

ADDRESSOGRAPH-MULTIGRAPH CORP, 1200 Babbitt Rd (32), Tel REdwood 1-8000

BUSINESS MACHINES—SALES and SERVICE

American Typewriter Co 25501 Euclid av
Cleveland Typewriter Co 26177 Euclid av

CABINET MAKERS

Jordan Steven B 345 E 238th
Lombard Cabinet Works Inc 19541 Roseland av

CARPENTERS—JOB

Cermelj Rudolph J 560 E 240th
James Thos P 866 E 239th
Mavec Frank T 22451 Lakemont av
Prijatel Frank 23751 Chardon rd

CARPET and RUG CLEANERS

Duraclean Master Cleaners 27240 Markbarry dr

PONTING'S FLOWERS Inc.
Weddings and Funerals a Specialty
City Wide Delivery
15218 ASPINWALL AV.
Tel. GL enville 1-4766

Who Sells It?
Is Answered by the Classified Business Lists in this Directory

Lake View Cemetery
A Cleveland Tradition For Over 85 Years
Write or Telephone for illustrated folder:
12316 Euclid Avenue, Cleveland 6, Ohio Phone: GArfield 1-2665

CARPETS—RUGS and FLOOR COVERINGS—RETAIL

Guhde Floor Covering Co 26165 Euclid av
LAKE FURNITURE INC, 855 E 222d (23), Opposite St Christine School, Tel REdwood 2-7616 (See Page 11 Buyers' Guide)
Melzer Carpet Co 22591 Shore Center dr
Pearl Carpet & Tile Co 22790 Lake Shore blvd

CASTINGS—MANUFACTURERS

Precision Metalsmiths Inc 1081 E 200th
PRESSURE CASTINGS INC, 21500 St Clair Av (17), Tel IVanhoe 1-5400

CEMETERIES

Euclid Cemetery 20130 Euclid av
LAKE VIEW CEMETERY ASSOCIATION
12316 EUCLID AV
(CLEVELAND; 6)
TELEPHONE GArfield 1-2665
(See Page 9 Buyers' Guide)
ROLLING GREEN MEMORIAL GARDEN CEMETERY, 2520 Chillicothe Rd, Chesterland, Ohio, Tels 942-6474, 729-9465
St Paul's Catholic Cemetery 1201 Chardon rd

*CEMETERY MEMORIALS

CALVERY CUYAHOGA MONUMENT CO
9906 MILES AV (CLEV; 5)
TELEPHONE BRoadway 1-6644

CERAMIC PRODUCTS

Phil-Mar Corp 1100 E 222d

*CHAMBERS OF COMMERCE

EUCLID BRANCH, CLEVELAND CHAMBER OF COMMERCE, 25000 Euclid Av (17), Tel REdwood 2-8181

*CHEMICAL ADDITIVES FOR FUELS and LUBRICANTS

LUBRIZOL CORPORATION THE, 29400 Lakeland Blvd, Wickliffe, Ohio, Tel WHitney 3-4200

CHEMICALS—MANUFACTURERS

General Mills Corp (br) 21877 Euclid av R104
Man-Gill-Chemical Co 23000 St Clair av
Sweet Clean Products Co 19601 Roseland av

Over 60 Years Complete REALTY Service – Complete INSURANCE Service
JOSEPH LARONGE, INC.
SIX CONVENIENT OFFICES
EUCLID OFFICE: 21771 Lake Shore Blvd., (23) – ANdrews 1-3131
MAIN OFFICE: 700 Hippodrome Bldg., Cleveland (14) – MAin 1-0010
FOR OTHER LOCATIONS SEE ALPHABETICAL SECTION

CHEMICALS—WHOLESALE

Ammonia Supply Co 19951 Upper Valley dr

CHEMISTS—MANUFACTURING

Rust-Oleum Corp 22700 Shore Center dr

CHIROPRACTORS

Clark Francis V 22070 Lake Shore blvd R204

Rosborough Richd A 683 E 185th

CHURCHES

Bethlehem Evangelical Lutheran Church 24490 Euclid av
Boulevard Presbyterian Church of Euclid 24600 Lake Shore blvd
Calvary Assembly of God 1573 E 214th

Church of the Epiphany 21000 Lake Shore blvd
Church of Jesus Christ 471 E 200th
East Shore Methodist Church 23120 Lake Shore blvd

Euclid Jewish Center 24950 Lake Shore blvd
Euclid Jewish Center & Congregation Ner Tamid Synagogue
E 250th sw cor Lake Shore blvd

Euclid Lutheran Church 431 E 260th
Euclid-Nottingham Baptist Church 18901 Lake Shore blvd
First Baptist Church 1565 Chardon rd

First Church of Christ Scientist 22040 Lake Shore blvd
HOLY CROSS CATHOLIC CHURCH, Lake Shore Blvd NE cor E 200th (23), Tel IVanhoe 6-0850

Hope Congregational Church 1505 E 260th
Lake Shore Christian Church 28010 Lake Shore blvd
Master's Evangelical United Brethren Church 771 E 260th
St Christine Catholic Church 881 E 222d

St Felicita's Catholic Church 1800 Richmond rd
St Paul's Catholic Church 1200 E 200th
St Robert's Catholic Church 23802 Lake Shore blvd

St Stephen's Greek Catholic Church 532 Lloyd rd
St William's Catholic Church 351 E 260th
Shore Haven Lutheran Church 280 E 222d

CIGARS and TOBACCO—WHOLESALE

General Cigar Co Inc 321 E 200th

*CINDERS

EUCLID COAL & SUPPLY CO, 1400 Chardon Rd (17), Tel KEnmore 1-1400 (See Pages 8 and 10 Buyers' Guide)

KAPEL
ENTERPRISES
25000 Euclid Av.
Euclid, Ohio

CONSTRUCTION, RESIDENTIAL
COMMERCIAL, PHONE RE 1-0400

REAL ESTATE — RESIDENTIAL
COMMERCIAL — PHONE RE 1-5330
PROPERTY MANAGEMENT — PHONE RE 1-0400

*CITY DIRECTORY LIBRARIES

CITY DIRECTORY LIBRARY
CLEVELAND DIRECTORY CO
1900 EUCLID AV
CLEVELAND 15, OHIO
TELEPHONE TOwer 1-5587

*CITY DIRECTORY PUBLISHERS

CLEVELAND DIRECTORY CO
1900 EUCLID AV
CLEVELAND 15, OHIO
TELEPHONE TOwer 1-5587

CLEANERS and DYERS

A&F Norge Dry Cleaning 482 E 200th
Allen Cleaners 25551 Euclid av and 22370 Lake Shore blvd
Austin Cleaners 21131 and 22641 Euclid av and 26596 Lake Shore blvd
Beachland Cleaners & Tailors 631 E 185th
Bevy's Dry Cleaning & Shirt Laundry Inc 22691 Shore Center dr
Checker Cleaners 423 E 200th
JAY-DEE CLEANERS INC, 919-21 East 222d (23), Tel REdwood 1-7060
Moss Point Cleaners 548 E 200th
New Town & Country Cleaners 22490 Lake Shore blvd
SMITH BROS INC, 713 E 185th (Clev; 19), Tel 481-3553
Son Cleaners and Dyers 526 E 200th
Starman Dry Cleaners & Tailors 1076 E 260th
Summers D O Co 25655 Euclid av and 22406 Lake Shore blvd
Swift Cleaning & Laundry Inc 22812 Lake Shore blvd and 25931 Euclid av

CLERGYMEN

Abendroth Edwin C 254 E 218th
Albrecht Leo E 20061 Champ dr
Bartholomew Martin L 21691 South Lake Shore blvd
Beall Arthur 1495 E 193d
Bernlohr Fred K 54 E 217th
Bliss Elmer G (Luth) 316 E 260th
Bowman David C 230 E 211th
Cimperman Victor J 881 E 222d
Clapp Robt B 685 Willow dr
Day Duane 260 E 244th apt 102
Englert Wm J 1800 Richmond rd
Fleming John J (Cath) 367 E 260th
Fritz Walter J 26531 Forestview av

THE BROOKS & STAFFORD CO.
ALL LINES OF INSURANCE
AGENCY ESTABLISHED OVER 100 YEARS
33 Public Square N.W. (13) 241-3100

CLERGYMEN–Contd

Glustein Moischi 27300 Tremaine dr apt 20305
Goldfein Yaacov S 27341 Tremaine dr apt 11302
Hackman Paul W 1231 Chardon rd
Hernan James L 1200 E 200th
Kitterer Theo A 21950 Kennison av
Koegel Thomas M (Cath) 367 E 260th

Lewis Allan E 27430 Forestview av
Leyda Paul V 656 Walnut dr
Lieberworth Louis 251 E 272d
Lusaski Thos 1800 Richmond rd
Marvin Chas W 24130 Euclid av apt C2
Mayer Paul O 26801 Lake Shore blvd
McCann Charles J (Cath) 23802 Lake Shore blvd
McGuire Geo W 301 E 280th
McMonagle Ralph J 175 E 200th
Munk Yecheskal 27280 Tremaine dr apt 20407
Ozimek Joseph 881 E 222d
Pohly Kenneth H 484 E 250th
Porter Phil jr 19641 Edgecliff dr
Pritt Philip P (Cath) 367 E 260th
Ryan David A 26331 Drakefield av
Samuel Samuel 27381 Tremaine dr apt 11402
Sawhill Robt N 175 E 200th
Schroeder Karl F 27630 North Wind dr
Shapiro Sholom 27280 Tremaine dr apt 20406
Smith Raymond T 1800 Richmond rd

Snyder W Douglas 26340 Leslie av
Tesek Albert J 23802 Lake Shore blvd
Tezie John M 175 E 200th
Vaida Andrew N 532 Lloyd rd

Walsh Joseph F 19350 Euclid av
Welsh J Robt 81 E 199th
Whitney Ernest A (Bapt) 315 E 257th
Woll Peter J 23802 Lake Shore blvd

CLINICS

Euclid Clinic Foundation 18599 Lake Shore blvd
Euclid Industrial Clinic 21801 Lake Shore blvd R103
North-East Clinic 26151 Euclid av R105
Occupational Hygiene & Medical Service 22199 Euclid av

*CLINICS—MEDICAL and DENTAL

EUCLID CLINIC FOUNDATION, 18599 Lake Shore Blvd (19), Tel KEnmore 1-8500

Bank Anytime — Use Our 24-Hour Depository
NATIONAL CITY BANK
BABBITT AT SHORE CENTER ★ 732-7800
Member Federal Deposit Insurance Corporation

J. BERGER
Wall Paper, Paint & Linoleum Co.
Est. 1888
WALLPAPER
PAINTS
LINOLEUM
PAINTERS' SUPPLIES
EUCLID STORE
805 E. 185th
Cleveland 19, Ohio
Tel. 481-6250
Cleveland Store
6919 SUPERIOR AVE. N.E.
Cleveland 3, Ohio
Tel. 431-3659

NOTTINGHAM FEED & SEED CO.
YOUR NORTHEAST GARDEN CENTER – THE SUPERMARKET FOR HOME GARDENERS
— POWER MOWERS — REPAIRS AND RENTAL SERVICE —
18617 NOTTINGHAM RD. AT ST. CLAIR AV., CLEVELAND 19, OHIO
PHONE KEnmore 1-0256

1400 Chardon Rd.
Euclid Coal & Supply Co.
DRIVEWAY and BUILDING MATERIALS
Call KEnmore 1-1400

*CLOCKS—WATCHES—SALES and REPAIRS

BROCK TED JEWELER, 391 E 200th (19), Tel KEnmore 1-5035

*CLOSED CIRCUIT—TV

FITZGERALD HERB (Dage Television), 633-35 E 185th (19), Tels KEnmore 1-1313, KEnmore 1-1123 (See Page 10 Buyers' Guide)

*CLOTHING—MEN'S and BOYS'—RETAIL

GORNIK'S STORE FOR MEN & BOYS, 22340 Lake Shore Blvd (23), Tel REdwood 1-2151 (Left Top Lines)

CLOTHING—RETAIL

Bill's Clothes (men's) 22810 Lake Shore blvd
Bo-Peep Shoppe (children's) 25981 Euclid av
Dietrich's Men's Wear 25941 Euclid av
Gornik's Store for Men & Boys 22340-46 Lake Shore blvd
Hall Robert Clothes (br) 18511 Lake Shore blvd
Hers Specialty Shop (women's) 22354 Lake Shore blvd
Hilda's Children Apparel Shop 22378 Lake Shore blvd
Hobby Horse Shop (children's) 22822 Lake Shore blvd
Lyon Tailoring Co (men's) 22550 Lake Shore blvd
Mary's Style Shop (women's) 25921 Euclid av
Modern Deb Shop (women's) 22822 Lake Shore blvd
Red Robin Shop (br) (women's) 22626 Lake Shore blvd
Richman Bros Co (men's) 22400 Lake Shore blvd
Rick's Men's Shop 22572 Lake Shore blvd
RUTH'S DRESS SHOPPE, 26161 Euclid Av (32), Tel ANdrews 1-1748
Sally Dress Shoppe (women's) 21910 Lake Shore blvd

CLUBS

American Yugoslav Center (social) 20713 Recher av
Euclid Athletic Club 20959 Euclid av
Euclid Isabella Guild (social) 20150 Lake Shore blvd
Euclid Jewish Center Men's Club (social) E 250th sw cor Lake Shore blvd
Euclid Jewish Center Sisterhood (social) E 250th sw cor Lake Shore blvd
Euclid Kay-Cee Club The (social) 20150 Lake Shore blvd
Euclid Veterans Auxiliary 1361 E 260th
Euclid Veterans Club 1361 E 260th
Exchange Club of Euclid (service club) 22305 Lake Shore blvd
Gilchrist Harbor Club (yacht) 28151 Gilchrist dr
Kiwanis Club of Euclid (civic) 22305 Lake Shore blvd

Bank Anytime — Use Our 24-Hour Depository
NATIONAL CITY BANK
BABBITT AT SHORE CENTER ★ 732-7800
Member Federal Deposit Insurance Corporation

LAND TITLE GUARANTEE AND TRUST CO.
1275 ONTARIO, Cleveland 241-3720
AKRON ALLIANCE ASHLAND BOWLING GREEN CANTON CHARDON CINCINNATI COLUMBUS DAYTON ELYRIA FINDLAY JEFFERSON LANCASTER LIMA LISBON MARIETTA MASSILLON MEDINA NEWARK PAINESVILLE RAVENNA WARREN YOUNGSTOWN

CLUBS–Contd

Lions Club (civic) 22305 Lake Shore blvd
Shore Haven Club 97 E 219th
Sunset Beach Club ft of E 267th
Utopia Beach Club (social) 19999 Edgecliff dr
Wickliffe Club The (residential) 27610 North Wind dr
Women's Professional Club (civic) 22305 Lake Shore blvd

*CLUBS—AUTOMOBILE

CLEVELAND AUTOMOBILE CLUB, 2605 Euclid Av (Cleveland; 15), Tel 861-4800

COAL DEALERS—RETAIL

EUCLID COAL & SUPPLY CO, 1400 Chardon Rd (17), Tel KEnmore 1-1400 (See Pages 8 and 10 Buyers' Guide)

COLLECTIONS

BERNSTEIN R B & ASSOCIATES INC
612 NINETEEN HUNDRED BLDG
1900 EUCLID AV (CLEV; 15)
TELEPHONE 771-5710
EUCLID RETAIL CREDIT BUREAU, 22700 Shore Center Dr (23), Tel REdwood 1-2787
FIRST NATIONAL CREDIT BUREAU INC
340 CHESTER-TWELFTH BLDG
1120 CHESTER AV (CLEV; 14)
TELEPHONE CHerry 1-4000
Merchants Collection Service Co 22700 Shore Center dr R209

*COLLECTIONS—MEDICAL and RETAIL

RESERVE ADJUSTMENT BUREAU, 400 Euclid Arcade, 510 Euclid Av (Clev; 14), Tel 621-2515

*COLLEGES

CASE INSTITUTE OF TECHNOLOGY
UNIVERSITY CIRCLE
10900 EUCLID AV (CLEV; 6)
TELEPHONE SWeetbriar 5-1000

COMMERCIAL and INDUSTRIAL REAL ESTATE

PENA A M REALTY INC, 620 E 222d (23), Across From City Hall Tel 261-2300; Commercial and Industrial Division, 234 E 222d (23), Tel 261-1925 (See Page 20 Buyers' Guide)

*COMMUNICATION SYSTEMS

FITZGERALD HERB, 633-35 E 185th (19), Tels KEnmore 1-1313, KEnmore 1-1123 (See Page 10 Buyers' Guide)

HERB FITZGERALD
Telephone Answering Service
•
Television Communication Systems
Radios
Records
•
Radio Telephone Communication
•
Sales Service
•
633-635 E. 185th (19)
TEL. KEnmore 1-1313 AND 1-1123

UPSON REALTY CO.

VICTORIA MILLER

• A COMPLETE REAL ESTATE SERVICE •

499 E. 260th 32 Opposite Upson School REdwood 1-1070

CENTRAL National Bank of Cleveland

•

COUNTY-WIDE CONVENIENT OFFICES

•

Shore Center Office
22332 Lake Shore Blvd.
Euclid 23, Ohio

•

Main Office
123 Prospect Av., N. W.
Cleveland 15, Ohio

•

See Page 4 Buyers' Guide

•

Member Federal Deposit Insurance Corp.

*COMMUNITY SERVICES

JEWISH COMMUNITY FEDERATION
OF CLEVELAND THE
COMMUNITY SERVICE BLDG, 2d FLOOR
1001 HURON RD SE (CLEV; 15)
TELEPHONE TOwer 1-4360

CONFECTIONERY—RETAIL

Farmer Fanny Candy Shops Inc (br) 22328 Lake Shore blvd
Lausin Alice Mrs 20351 Goller av

CONSULTANTS

Rossman Raymond E (financial) 19670 Edgecliff dr

CONTRACTORS—BUILDING—GENERAL

Appelbaum-Hoffman 19770 St Clair av
Berzin Builders Inc 26167 Euclid av R-B
Brazee J E Co 130 Lake Edge dr
Brueggemeier Geo 22351 Lakemont av
Buckley Vernon L & Co Inc 22700 Shore Center dr R220
Celhar Ludwig H 366 E 271st
Cinco J & R Construction 20871 Goller av
Ciofani Vincent 2072 Miami rd
D'Arcy Builders 375 E 232d
Derdich Frank 121 E 225th
F&F Builders Inc 19671 Lake Shore blvd
Flanco Sales & Construction Co 1452 E 252d
Guhde Robt A 1760 E 228th
Huston Construction Co 2440 Glenridge rd
J K Construction Co 20371 Ball av
Jansa and Stalzer Inc 687 E 200th
Kapel Construction Co 25000 Euclid av R100
Kazen & Kazen Inc 530 E 200th
Kebe Builders 245 E 272d
Komar Frank T 230 E 200th
Liberty Home Builders 22250 Euclid av apt 108
Mersek Joseph & Son's Builders 1781 E 238th
National Construction Co 23500 Lakeland blvd
Nero Domenic Construction Co 80 E 267th
O'Donnell Peter & Sons 320 E 280th
Perse Elmer J 23601 Chardon rd
ROSA JOSEPH CONSTRUCTION, 849 E 220th (19), Tel REdwood 1-1797
Rotar Albert J 19831 Upper Valley dr
Scott John F 431 E 272d
Simon S Construction Co 26151 Euclid av R204
Stepanovich Construction Co 24630 Marsdon dr
Summers Carl Construction Co 22700 Shore Center dr
Sweeney Thos J 20150 South Lake Shore blvd
Vernick Geo W 22750 Hadden rd
Worton Park Development Co 21877 Euclid av R111-113
Yager John 23995 Chardon rd
Zanon Construction Co 844 E 200th

ORIGINAL BRIGGS & STRATTON SERVICE PARTS
SALES – SERVICE

MODERN POWER EQUIPMENT CO.
COMMERCIAL – INDUSTRIAL – RESIDENTIAL
GROUNDS & TURF MAINTENANCE EQUIPMENT
236 RICHMOND RD. at CHARDON RD.
(Richmond Hts.) EUCLID 17, O. – TEL. 261-0700
Radio Dispatched for Fast & Efficient Service

CONTRACTORS—CARPENTERS

Augustine John A 19550 Meredith av
Bernstein Saml 21710 Crystal av
Buccilli Peter F 1545 E 204th
Koplan Henry J 576 Sycamore dr
Lamacchia Mario M 21001 Westport av
Lampe Ralph D 1534 E 196th
Switzer Ralph J 1835 Buena Vista rd
Switzer Robt R 1870 Buena Vista rd

CONTRACTORS—CONCRETE

Berardinelli Phillip 19371 Locherie av
Schimmelman Ernest A 25611 Lake Shore blvd apt F11
Sedmak Louis L 727 E 232d
Tomsic Joseph W 21130 Milan av
TRINETTI GUY AND SONS INC, 11909 Lenacrave Av (Clev; 5)
Tel WAshington 1-3898

CONTRACTORS—DRY WALL

General Dry Wall & Taping Co 26441 Briardale av

CONTRACTORS—ELECTRICAL

Kerly Electric Co 24391 Garden dr apt 410
Krueger Paul 21700 Tracy av
Paik Joseph 27240 Fullerwood dr
Suburban Electric Co 23925 Lake Shore blvd

CONTRACTORS—EXCAVATING and GRADING

Galer Dale O 1530 E 221st
Gerl Construction Co The 23600 Lakeland blvd
Trebec Excavating Inc 571 E 200th

CONTRACTORS—HEATING and VENTILATING

Adams Heating Service 451 E 200th
Hirter Heating and Air Conditioning 21100 Lakeland blvd
Palus Dan M 26471 Elinore rd
Popialek Walter J 23640 Colbourne rd

CONTRACTORS—LATHING

Newcomb Ray R 924 E 232d

CONTRACTORS—MASON

Daniel Firebrick Installation Co 584 Sycamore dr
Newman Carl J 450 Lloyd rd
Sems Benj 21500 Lake Shore blvd

"It is better to have insurance and not need it, than need it and not have it"

THOMAS J. UNIK

THOMAS J. UNIK CO.

Insurance Counselors

INSURANCE Any Kind Anywhere

•

East Ninth Street Pier.
Cleveland 14, Ohio
TEL.
TOwer 1-0200

ST. CLAIR SAVINGS ASSOCIATION
Insured Savings
Loans for Homes
25000 Euclid Ave.—AN 1-1200 813 E. 185th St.—IV 1-7800 6235 St. Clair Ave.—HE 1-5670 26000 Lake Shore Blvd.—RE 1-1200
FEDERAL HOME LOAN BANK SYSTEM MEMBER FEDERAL SAVINGS AND LOAN INSURANCE CORPORATION INSURED UP TO $10,000 SAFETY OF YOUR SAVINGS

Society NATIONAL BANK
EUCLID SHORE BRANCH — 240 EAST 228TH ST.
Member Federal Deposit Insurance Corporation

CONTRACTORS—MASON—Contd

Straniero P & Son 1905 Wyandotte dr

CONTRACTORS—PAINTING and DECORATING

Bailey Alf H 25800 Briardale av
Bergman Allan R 28100 Coolidge dr
Cleveland Decorating Co 240 E 216th
Cunnington Lyman C 21701 Nicholas av
Dun-Rite Painting Co 277 E 197th
Hassink H Painting Co 24050 Effingham blvd
Jennison Ralph L 370 Babbitt rd
Kintz Leroy D 23411 Chardon rd
Krall Rudolph D 854 E 250th
Lukanc John R 20961 South Lake Shore blvd
Matko Printing & Decorating Co 741 E 232d
Mische Henry 261 E 208th
SPIVACK MAX M, 21471 Nicholas Av (23), Tel REdwood 1-5957, h do
Steigerwald Edw Painting & Decorating Co 774 E 232d
Whitney Ernest A Rev 315 E 257th

CONTRACTORS—PIPE LINE

Hattendorf-Bliss Inc 25080 Lakeland

CONTRACTORS—PLASTERING

Gatewood Joseph L 20900 North Vine av

CONTRACTORS—PLUMBING

ARROW ELECTRIC SEWER CLEANING CO, 1058 E 222d (17), Tel KEnmore 1-9500
DeMay Frank 19040 Monterey av
Dougherty Frank E Plumbing & Heating Co 911 E 222d
Edwards Plumbing & Heating Co 1575 Chardon rd
Euclid City Plumbing Service 23745 Lake Shore blvd
Flournoy Julius I 270 E 248th
Jones Geo Plumbing Co 366 E 222d
Mitch Frank J 420 E 255th
Rhodes H G Co 685 E 200th
Ulle Al Plumbing & Heating Co 21100 Lakeland blvd
Weber Albert C Co 19990 St Clair av
Workman James R 1930 Seneca rd

CONTRACTORS—ROOFING and SIDING

Euclid Roofing & Siding Co 330 E 222d
Onderdonk Lawrence E 61 E 226th

CONTRACTORS—SEWER and DRAIN

Apple Tony Sewer & Water Construction 1300 E 260th

CONTRACTORS-SEWER AND DRAIN-Contd

Gaudio & Sons Inc 23500 Lakeland blvd
Montagna Joseph 1772 Park ct

CONTRACTORS' SUPPLIES and EQUIPMENT—DEALERS and REPAIRING

Turner J J Inc 19451 Roseland av

CONVENTS

Holy Cross Convent 19951 Lake Shore blvd
St Christine Convent 860 E 222d
St Paul's Convent 1050 E 200th
Sisters of The Holy Humility of Mary 19350 Euclid av
Sisters of the Most Holy Trinity 21320 Euclid av
Sisters of St Dominic 1800 Richmond rd
Sisters of St Joseph of St Mark 21800 Chardon rd
Ursuline Sisters Convent 23805 Elmwood dr

CRANES and HOISTS

Euclid Crane & Hoist Co 1365 Chardon rd

*CREDIT BUREAUS

CREDIT BUREAU OF CLEVELAND INC, 500 National City-East 6th Bldg 1965 E 6th (Clev; 14), Tel MAin 1-7000

EUCLID RETAIL CREDIT BUREAU, 22700 Shore Center Dr (23), Tel REdwood 1-2787 (See Page 10 Buyers' Guide)
MUTUAL CREDIT BUREAU INC, 292 Forest Hill Bldg, 13237 Superior Av (East Clev; 12), Tel 451-1961

CURTAINS and DRAPERIES

Curtain Shops Inc 25951 Euclid av

CUTLERY MANUFACTURERS

Zylco Co (br) 21877 Euclid av R211

DAIRIES

Euclid-Race Dairy & Ice Cream Co 503 E 200th

*DAIRY PRODUCTS

MEYER DAIRY PRODUCTS CO THE
3055 E 63d
CLEVELAND 27, OHIO
TELEPHONE VUlcan 3-0700
SEALTEST FOODS, DIVISION OF NATIONAL DAIRY PRODUCTS CORP, 3740 Carnegie Av (Clev; 15), Tel ENdicott 1-1500

DAIRY PRODUCTS—RETAIL

Collingwood Oliver 1459 Sulzer av

FULTON, REID & CO., INC.

Members Midwest Stock Exchange

Investment Securities

2100 East Ohio Bldg.

TEL. CHERRY 1-1920

Cleveland 14, Ohio

Consult the CLASSIFIED LISTS of the DIRECTORY

If You Would Find What You Wish to Buy

LATOUR Oldsmobile, Inc.
25200 EUCLID AVE. (17)
PHONE 261-2800

THE HASEROT COMPANY
• WHOLESALE GROCERS •
COFFEE IMPORTERS AND ROASTERS
BAKERS AND RESTAURANT SUPPLIES
521 WOODLAND AVE. (CLEV., 15) CHerry 1-7273

McDONALD & COMPANY
Underwriters and Distributors of
• MUNICIPAL and CORPORATE SECURITIES •
New York Stock Exchange – American Stock Exchange (Associate) Midwest Stock Exchange
1250 Union Commerce Bldg. Cleveland, 14 Ohio Phone MAin 1-6400

DAIRY PRODUCTS–RETAIL–Contd

Lawson Milk Co 417 E 200th
Yockey Alf Co 580 E 260th

DANCING SCHOOLS and TEACHERS

Blevins School of Stage Dancing 758 E 222d
Conway Belle Dance Studio 524 E 200th
Fisher Jack Studios 899 E 222d
Gilio Danny Shore Dance Studio 190 E 220th
Sherman Marjorie Ballet Academy 591 E 185th

DAY NURSERIES

Euclid Day Care Center 24151 Briardale av
Kayser Kiddie Kollege 270 E 222d

DELICATESSEN–RETAIL

Al's Beverage & Delicatessen 22657 Euclid av
Babbitt Road Delicatessen 840 Babbitt rd
Center Beverage & Delicatessen 22362 Lake Shore blvd
Euclid Delicatessen 365 E 200th
Friedel's Delicatessen 843 E 222d
M&M Delicatessen 391 E 200th
Party Shoppe 23900 Lake Shore blvd
Shore Beverage 21950 Lake Shore blvd
Stevenson's Delicatessen & Beverages 23749 Lake Shore blvd
Troy's Delicatessen 21932 Lake Shore blvd
Upson Delicatessen 505 E 260th

DENTAL LABORATORIES

Euclid Dental Laboratory 22480 Shore Center dr

DENTAL SUPPLIES and EQUIPMENT

Community Dental Service 18604 Lake Shore blvd
Pre-Vest Inc 23420 Lakeland blvd

DENTISTS

Abrams Stanley R 380 E 200th
Ashdown Robt J 483 E 260th
Breuer Gerold B 25403 Euclid av
Broglio Renato B 21801 Lake Shore blvd R202
Burns Harry M 21801 Lake Shore blvd R205
Connor James N 26151 Euclid av R102
Crawford Don A 25100 Euclid av R107
Drake Edgar E 25100 Euclid av R115
Dvorak Jerome B 894 E 222d
EUCLID CLINIC FOUNDATION, 18599 Lake Shore Blvd (19), Tel KEnmore 1-8500
Gaylor Richd A 22480 Shore Center rd
Glover G Richd 25100 Euclid av R208

DENTISTS–Contd

Goldblatt Louis 18606 Lake Shore blvd
Grossman Mannie B 574 E 200th
Hahn Edw K 18604 Lake Shore blvd
Havel Theo R 637 E 185th
Hertel Clarence R 20050 Lake Shore blvd R2
Hill Clifford C 20050 Lake Shore blvd R3
Hollander Lloyd N 25100 Euclid av R115
Janke Harvey C 18604 Lake Shore blvd
Johnson Wm H 26700 Lake Shore blvd
Kammen Irving 25100 Euclid av R217
Kanter Clarence 25100 Euclid av R206
Katz Nathan 25403 Euclid av
Key Louis A, 26151 Euclid av, R104 (32), Tel REdwood 1-1227, Res Tel 944-5038
Lane Wm F 501 E 260th
Lavigna Michl P 20050 Lake Shore blvd R4
Leininger Howard G 22070 Lake Shore blvd R205
Linsey Eug 25100 Euclid av R217
Lopate Phillip 22578 Lake Shore blvd
Lybarger G Stanton 18599 Lake Shore blvd
Marks Bertram S 21801 Lake Shore blvd R203
McGivern Bernard E 25100 Euclid av R229
McGonagle Robt R 25100 Euclid av R214
Meisel Leon W 22090 Lake Shore blvd R3
Miller Bernard C 531 E 185th
Nelson Howard A jr 25100 Euclid av R210
O'Brien Philip D 25100 Euclid av R110
Phillips Austin A 250 E 222d
Rolfe Allan A, 22408 Lake Shore blvd (23), Tel REdwood 1-5100, Res Tel TErrace 1-1677
Rosen Oscar A 21930 Lake Shore blvd R205
Sloan Henry F 26167 Euclid av R-A
Wilson Clyde E 18599 Lake Shore blvd
Wilson Henry W 20481 Euclid av apt 6
Wise Harry M jr 26100 Lake Shore blvd

DEPARTMENT STORES

BAILEY CO THE, Downtown Store 514 Prospect Av SE (Clev; 15), Tel CHerry 1-3820; Lakewood Store Detroit Av at Warren Rd (Lakewood; 7), Tel ACademy 6-2860; Eastgate Store 1349 SOM Center Rd (Mayfield Hts; 24), Tel HIllcrest 2-8000; Lakeshore Store E 228th at Lake Shore Blvd (Euclid; 23), Tel REdwood 1-9200

Bing's Suburbia Inc 22300 Lake Shore blvd
BONWIT TELLER INC, 1331 Euclid Av (Clev; 15), Tel TOwer 1-4400

FEDERAL DEPARTMENT STORE, 30425 Lakeshore Blvd, Willowick, Ohio, Tel WHitney 4-0100
HALLE BROS CO, 1228 Euclid Av (Clev; 15), Tel MAin 1-2700

MAY COMPANY THE
158-218 EUCLID AV
CLEVELAND, 14
TELEPHONE CHerry 1-3000

Uncle Bill's 24470 Lakeland blvd

DEPARTMENT STORES–5¢ TO $1.00

Grant W T Co 22574 Lake Shore blvd
Kresge S S Co 25871 Euclid av
Woolworth F W Co 22830 Lake Shore blvd

YOUR CITY DIRECTORY MIRRORS THE Commercial Life of your CITY

DESIGNERS

Aeromotive Designers Inc (tools) 580 E 200th R201
Ensco Design (tool) 22700 Shore Center dr
Micro Machine & Tool Design Inc 26151 Euclid av R103

DETECTIVE AGENCIES

FRENCH STEVE, STANDARD INVESTIGATIONS, 4700 W 148th (Clev; 35), Tel ORchard 1-0011

*DICTATING EQUIPMENT

INTERNATIONAL BUSINESS MACHINES CORP, 2925 Euclid Av (Clev; 15), Tel PRospect 1-6050

DIE MAKERS

Jet Die & Development Co 25020 Lakeland blvd
Laco Die Casting Co 23440 Lakeland blvd
Pressure Castings Inc 21500 St Clair av
Zeitz Mold & Die Co 21724 St Clair av

*DIRECT MAIL ADVERTISING

POLK R L & CO
6603-05 EUCLID AV
CLEVELAND 3, OHIO
TELEPHONE 391-3200

*DIRECTORY PUBLISHERS

CLEVELAND DIRECTORY CO
1900 EUCLID AV
CLEVELAND 15, OHIO
TELEPHONE TOwer 1-5587

DIVERS—SUBMARINE

Walton Geo R & Co 321 E 215th

DRAFTSMEN

Artman Irwin 27001 Tremaine dr apt 10801

*DRESS SUIT RENTALS

GORNIK'S STORE FOR MEN & BOYS, 22340 Lake Shore Blvd (23), Tel REdwood 1-2151 (Left Top Lines)

*DRIVEWAY MATERIALS

EUCLID COAL & SUPPLY CO, 1400 Chardon Rd (17), Tel KEnmore 1-1400 (See Pages 8 and 10 Buyers' Guide)

OHIO BELL
complete communications
for home • business • community

DRUGGISTS—RETAIL

Babbitt Drug 25643 Euclid av
Beachland Pharmacy 20010 Lake Shore blvd
Brae-Burn Medical Arts Pharmacy 25100 Euclid av
Euclid Medical Arts Pharmacy 21801 Lake Shore blvd R101
Gray Rexall Drug Stores Inc (br) 22824 Lake Shore blvd
Hudson Pharmacy 922 E 222d
Johnston Sales Inc 560 E 200th
Key-Thrifty Drug 419 E 200th
Marshall Drug Co 25991 Euclid av
Moss Drug Co 22054 Lake Shore blvd
Revco Discount Center 22388 Lake Shore blvd
Solon Drug Co No 2 21860 Lake Shore blvd
Solon Drug Store 21051 Euclid av
Super Ex Drug Inc 22479 Shore Center dr
Upson Pharmacy 481 E 260th
Uptown Pharmacy 18599 Lake Shore blvd
Vitale Drug Store 26598 Lake Shore blvd

DRUGGISTS' SUNDRIES

Giant Tiger Drugs 22480 Shore Center dr

DRY GOODS—RETAIL

Logar Dry Goods 928 E 222d

ELECTRICAL APPLIANCES—SALES and SERVICE

Euclid Appliance Sales & Service 451 E 200th

ELECTRICAL EQUIPMENT and SUPPLIES—DEALERS

Beacon Electric Co 679 E 185th
Distributor Sales Co 24431 Oakhill dr

ELECTRICAL EQUIPMENT and SUPPLIES—MANUFACTURERS

Ohmite Mfg Co 21877 Euclid av R213
Reliance Electric & Engineering Co 24701 Euclid av
Wagner Electric Corp 21300 St Clair av

ELECTRONIC EQUIPMENT and SUPPLIES

Clara Electronics Co 24431 Oakhill dr
Datex Corp (br) 21877 Euclid av R216
Electro Sales-Associates 335 E 200th
Skinner J J Co 25010 Lakeland blvd
Teplitz Harvey & Co 671 Sycamore dr
Varian Associates (br) (sls ofc) 25000 Euclid av apt 209

EMPLOYMENT AGENCIES

Community Employment Service (Lake Shore Div) 21930 Lake Shore blvd R202

EMPLOYMENT AGENCIES—Contd

Ohio Personnel Inc 22070 Lake Shore blvd R206

ENGINEERS—AIR CONDITIONING

Aerovent Fan & Engineering Co 58 E 219th
Kahoe Air Balance Co 21877 Euclid av R107

ENGINEERS—CIVIL

Mall Harry H 25411 Lake Shore blvd apt D12

ENGINEERS—CONSULTING

Marx Clarence J 164 E 199th
McKibben Wayne E 91 E 209th
Zivic Joseph R 241 E 276th

ENGINEERS—DESIGNING

Turbotronics Corp 19360 Roseland av

ENGINEERS—ELECTRICAL

Bowshot Cooper & O'Donnell 19571 Roseland av

ENGINEERS—MANAGEMENT

Sanders S D & Associates 834 E 239th

ENGINEERS—MECHANICAL

Centerline Inc 24480 Lakeland blvd
Dexter Engineering Co 1961 Wyandotte dr
Krasny Carl & Associates Inc 580 E 200th 1st fl

ENGINEERS—STRUCTURAL

Amos Edw H 21877 Euclid av R114
Hollyfield John B & Co 635 E 185th

ENGRAVERS—PHOTO

Techniphoto Inc 1064 E 222d

*ESCROW and TITLE SERVICE—REAL ESTATE

LAND TITLE GUARANTEE AND TRUST CO, 1275 Ontario (Clev; 13), Tel 241-3720 (See Page 2 Buyers' Guide)

*ESCROWS

LAND TITLE GUARANTEE AND TRUST CO, 1275 Ontario (Clev; 13), Tel 241-3720 (See Page 2 Buyers' Guide)

EXPLOSIVES—DEALERS

Explosive Sales & Service Co 23500 Lakeland blvd

*FEEDS, SEEDS and GRAIN

NOTTINGHAM FEED & SEED CO, 18617 Nottingham Rd (Cleveland; 19), Tels KEnmore 1-0256 and KEnmore 1-0257 (See Page 12 Buyers' Guide)

*FERTILIZERS

NOTTINGHAM FEED & SEED CO, 18617 Nottingham Rd (Cleveland; 19), Tels KEnmore 1-0256 and KEnmore 1-0257 (See Page 12 Buyers' Guide)

FIBRE GLASS PRODUCTS

Fiber Glass Engineering Co 1313 E 260th

FINANCE COMPANIES

Beneficial Finance Co 22100 Lake Shore blvd
City Loan Co 21877 Euclid av R210
Economy Savings & Loan Co 22504 Lake Shore blvd
Household Finance Corp (br) 22408 Lake Shore blvd R200
Public Finance Corp 22578 Lake Shore blvd
Universal CIT Credit Corp 473 E 185th

FIRE EXTINGUISHERS

Cardox Division of Chemetron Corp 21877 Euclid av R102

FISH and SEA FOOD DEALERS—RETAIL

Euclid Fish Co 651 E 185th

FLORISTS—RETAIL

Beachland Florist 18647 Monterey av
Big Bouquet Flower & Gift Shoppe 480 E 200th
Canterbury Flower Shop 557 E 185th
FLORAMA FLOWERS, 22382 Lake Shore Blvd (23), Tel REdwood 1-0200
Knuth Greenhouses Inc 21601 Euclid av
LAKE SHORE FLORIST INC, 18322 Lake Shore Blvd (Clev; 19), Tel IVanhoe 1-6868
PONTING'S FLOWERS INC, 15218 Aspinwall Av (Cleveland; 10), Tel GLenville 1-4766 (See Right Side Lines)
Wildwood Floral & Gift Shop 20020 Lake Shore blvd

*FLOWER SHOPS—RETAIL

PONTING'S FLOWERS INC, 15218 Aspinwall Av (Cleveland; 10), Tel GLenville 1-4766 (See Right Side Lines)

*FLOWERS—RETAIL

PONTING'S FLOWERS INC, 15218 Aspinwall Av (Cleveland; 10), Tel GLenville 1-4766 (See Right Side Lines)

FOUNDRIES

Chase Brass & Copper Co Inc (Upson rd plant-brass & copper) 1121 E 260th

FOUNDRY SUPPLIES and EQUIPMENT

Cleveland Chaplet & Manufacturing Co 26470 Lakeland blvd

FUNERAL DIRECTORS

Brickman & Sons Funeral Home 21900 Euclid av
Crobaugh Wm H Funeral Home 22595 Lake Shore blvd
FLYNN-FROELK CO THE, 13032 and 13104 Euclid Av (East Clev; 12), Tel 851-4141, 40 Tarbell Av, Bedford, Ohio, Tel 232-1717
JOHNSTON STANLEY H FUNERAL HOME, 15314 Macauley Av, Cleveland 10, Tel KEnmore 1-3600
MONREAL CO THE, 11005 St Clair Av NE (Clev; 8), Tel GLenville 1-3139, 15144 Euclid Av (Clev; 12), Tel GLenville 1-6161, Vine at E 320th, Wickliffe, Tel WHitney 3-5666

FUR DEALERS and FURRIERS

Euclid Fur Shop 22578 Lake Shore blvd R6
Lancinger Anthony W 335 E 218th

*FURNITURE DEALERS

LAKE FURNITURE INC, 855 E 222d (23) Opposite St Christine School, Tel REdwood 2-7616 (See Page 11 Buyers' Guide)

FURNITURE DEALERS—RETAIL

Bing Furniture Co 22300 Lake Shore blvd
Dickinson & Kruger Inc 20961 Euclid av
Furniture Land 22770 Lake Shore blvd
Lake Furniture Inc 855 E 222d
Watkins Furniture Co 22015 Lake Shore blvd

FURNITURE RENTING

Ace Chair Rental Co 334 E 273d

GARDEN and LAWN IMPLEMENTS—DEALERS

Euclid Garden Center 685 E 185th
Euclid Lawn & Garden Equipment Inc 764 E 222d

*GARDEN SUPPLIES

NOTTINGHAM FEED & SEED CO, 18617 Nottingham Rd (Cleveland; 19), Tels KEnmore 1-0256 and KEnmore 1-0257 (See Page 12 Buyers' Guide)

GASOLINE—WHOLESALE

Standard Oil Co-Noble Bulk Station cor Lakeland blvd & Babbitt rd

GASOLINE STATIONS

Baur's Sohio Service 19691 Euclid av
Bliss Burt C 21050 Euclid av
Bucar's Sohio Service Station 18610 Lake Shore blvd
Buehner's Sinclair Service Station 609 E 185th
Carr Don Pure Oil Service Station 19099 Lake Shore blvd
Carran Lewis C 20501 Euclid av
Eisler & Son Service Station 510 E 200th
Euclid Hills Phillips "66" 19625 Euclid av
Frank's Sunoco Service 940 E 222d
Healey's Sohio Service 24310 Lakeland blvd
Henry's Gulf Station 18500 Lake Shore blvd
J&B Shell Service 26051 Euclid av
L&C Service Station 21901 Lake Shore blvd
Lakeland Texaco Service 24240 Lakeland blvd
Marxen Howard J 711 Babbitt rd
McDonald Service 24200 Lake Shore blvd
MILLER'S DON SOHIO SERVICE, 810 E 222d (23), Tel REdwood 1-9847
Pat's Pure Oil 21812 Lake Shore blvd
Pohars Frank Sunoco Service Station 21217 Euclid av
Priester Brothers Sunoco Service 470 E 200th
Sharkey's Atlantic Service 21900 St Clair av
Standard Oil Co 26021 Euclid av and 22311 Lake Shore blvd
T&G Texaco Service Station 22259 Lake Shore blvd
Tony & Paul's Pure Service Station 22251 Euclid av
Tosti's Gulf Service 22199 St Clair av

GAUGE MANUFACTURERS

Winkler Gauge & Repair Inc 25020 Lakeland blvd

GIFT SHOPS
(See also Art Goods)

Coppercraft Guild Home Gift Shows 2020 E 224th
H&R Gift Shoppe 21055 Euclid av
Jen-Net Gift Shoppe 22052 Lake Shore blvd
Susan's Gift Shop 555 E 185th
Wyban's Gift Shop 25961 Euclid av

GLASS DEALERS—WINDOW and PLATE

Beachland Glass Co 830 E 222d
Mercury Glass Service 820 E 222d

GLASS MANUFACTURERS

Knox Glass Inc (br) 25000 Euclid av R205

GREETING CARDS

Name-Print Co 589 E 185th
Wendy Lou Card & Gift Shop 22468 Shore Center dr

GROCERIES and MEATS—RETAIL

A&P Food Stores 22600 Shore Center dr
Christopher Grocery 21443 Ball av

GROCERIES AND MEATS-RETAIL-Contd

Clark Food Store 632 E 222d
Euclid Chardon Square Deal Super Market 20971-73 Euclid av
Fazio's Stop-N-Shop (br) 22840 Lake Shore blvd
FISHER FOODS INC, 22320 Lake Shore Blvd (23), 576 E 185th (Cleveland; 19), 25901 Euclid Av (17), 30040 Lake Shore Blvd, Willowick, 6695 Mayfield Rd (24), (See Page 13 Buyers' Guide)
Food Basket Bi-Rite 22001 Lake Shore blvd
Kling's Bi-Rite Super Market 26588 Lake Shore blvd
Knafel's Shore Market 20070 Lake Shore blvd
Kroger Co (br) 22481 Shore Center dr
Lasch's Market 637 E 185th
Lekse Grocery 522 E 200th
Medved Food Market 788 E 222d
Model Food Market 445 E 200th
Pick-N-Pay Super Markets Inc 625 E 185th 25821 Euclid av and 22401 Lake Shore blvd
Rocco's Grocery & Delicatessen 22020 Miller av
Turk Henry 24780 Shoreview av
Upson Food Store 485 E 260th

GROCERS—WHOLESALE

HASEROT CO THE, 521-27 Woodland Av (Clev; 15), Tel CHerry 1-7273 (See Page 14 Buyers' Guide)

HALLS

Haven Hall 264 E 222d
Ludwig's Hall 20160 Lindbergh av
St Anthony's Hall 373 E 200th

HARDWARE DEALERS—RETAIL

Beachview Hardware Store 26590 Lake Shore blvd
East Two Hundred Hardware 673 E 200th
Grdina Hardware 22336 Lake Shore blvd
Koenig C W Co 25801 Euclid av
Waterwash Hardware Co 345 E 200th
Wilke Hardware 807-09 E 222d

HEARING AIDS

Muncey Arth T 174 E 216th
Telex Hearing Center 22480 Shore Center dr

HEAT TREATING (STEEL)

Euclid Heat Treating Co 1410 E 222d

HOBBY SHOPS and SUPPLIES

Baron's Hobby Shop 898 E 222d
Riedel's HG&L Railroad 1040 Babbitt rd

*HOSPITAL CARE

BLUE CROSS OF NORTHEAST OHIO, 2042 E 9th (Clev; 15), Tel 621-0700

THE BROOKS & STAFFORD CO.
ALL LINES OF INSURANCE
AGENCY ESTABLISHED OVER 100 YEARS
33 Public Square N.W. (13) 241-3100

*HOSPITALIZATION SERVICE

BLUE CROSS OF NORTHEAST OHIO, 2042 E 9th (Clev; 15), Tel 621-0700

*HOSPITALS

CLEVELAND CLINIC FOUNDATION, 2020 E 93d (Clev; 6), Tel CEdar 1-6800
EUCLID-GLENVILLE HOSPITAL, E 185th and Lake Erie (19), Tel KEnmore 1-9000
HURON ROAD HOSPITAL, 13951 Terrace Rd (East Cleveland; 12), Tel 851-7000
UNIVERSITY HOSPITALS OF CLEVELAND, 2065 Adelbert Rd (Clev; 6), Tel RAndolph 1-7000

HOSPITALS and DISPENSARIES

Euclid-Glenville Hospital 101 E 185th
Glencliff 25900 Euclid av

HOTELS

SHERATON-CLEVELAND HOTEL, Superior Av NW and Public Square (Clev; 13), Tel TOwer 1-8000

HOUSEHOLD APPLIANCES—DEALERS

Munson R A & Associates 21877 Euclid av R117
Northeast Appliance & Furniture Co 22530 Lake Shore blvd

ICE CREAM and FROZEN DESSERTS—DEALERS

Dairy Queen 435 E 200th
Franklin Ice Cream Co (br) 25581 Euclid av
Franklin Ice Cream Co (br) 26610 Lake Shore blvd
Martin's Dairy Bar 20321 Euclid av

*INDIVIDUAL TOWEL SERVICE

INDEPENDENT TOWEL SUPPLY CO THE, 1802 Central Av (Clev; 15), Tel MAin 1-9260 (See Page 24 Buyers' Guide)

INDUSTRIAL SUPPLIES—WHOLESALE

Triax Co 1361 Chardon rd

Bank Anytime — Use Our 24-Hour Depository
NATIONAL CITY BANK
BABBITT AT SHORE CENTER ★ 732-7800
Member Federal Deposit Insurance Corporation

J. BERGER
Wall Paper, Paint & Linoleum Co.
Est. 1888
WALLPAPER
PAINTS
LINOLEUM
PAINTERS' SUPPLIES
EUCLID STORE
805 E. 185th
Cleveland 19, Ohio
Tel. 481-6250
Cleveland Store
6919 SUPERIOR AVE. N.E.
Cleveland 3, Ohio
Tel. 431-3659

NOTTINGHAM FEED & SEED CO.
YOUR NORTHEAST GARDEN CENTER – THE SUPERMARKET FOR HOME GARDENERS
— POWER MOWERS — REPAIRS AND RENTAL SERVICE —
18617 NOTTINGHAM RD. AT ST. CLAIR AV., CLEVELAND 19, OHIO
PHONE KEnmore 1-0256

1400 Chardon Rd.
Euclid Coal & Supply Co.
DRIVEWAY and BUILDING MATERIALS
Call KEnmore 1-1400

*INSURANCE—ALL FORMS

UNIK THOMAS J CO (INSURANCE AGENCY), East Ninth Street Pier (Clev; 14), Tel TOwer 1-0200 (See Page 15 Buyers' Guide)

*INSURANCE—ALL KINDS

INTIHAR MATT F (Genl), 630 E 222d (23), Tel REdwood 1-6888 (See Page 16 Buyers' Guide)

*INSURANCE—AUTOMOBILE

LYNCH WILLIAM AGENCY, 608 E 185th (Clev; 19), Tel IVanhoe 1-4449 (See Page 16 Buyers' Guide)

*INSURANCE—CASUALTY

NORTHWESTERN NATIONAL CASUALTY CO OF MILWAUKEE, WISCONSIN, 444 Union Commerce Bldg, 925-27 Euclid Av (Clev; 14), Tel SUperior 1-6800 (See Page 16 Buyers' Guide)

*INSURANCE—GENERAL

BROOKS & STAFFORD CO THE, Public Square Bldg 33 Public Square (Clev; 13), Tel 241-3100 (See Right Top Lines)

PROGRESSIVE MUTUAL INSURANCE CO, 3600 Euclid Av (Clev; 15), Tel 391-3773

UNIK THOMAS J CO (INSURANCE AGENCY), East Ninth Street Pier (Clev; 14), Tel TOwer 1-0200 (See Page 15 Buyers' Guide)

*INSURANCE—LIFE

NATIONAL LIFE INSURANCE CO OF VERMONT, 1218 National City Bank Bldg 629 Euclid Av (Clev; 14), Tel TOwer 1-2150

*INSURANCE—LIFE—MEDICAL

MUTUAL OF OMAHA, 2850 Euclid Av (Clev; 15), Tel TOwer 1-7572

INSURANCE AGENTS

Bernardic Steve Insurance Agency 26167 Euclid av R-B
Burrows Insurance Agency (genl) 22100 Ivan av

Bank Anytime — Use Our 24-Hour Depository
NATIONAL CITY BANK
BABBITT AT SHORE CENTER ★ 732-7800
Member Federal Deposit Insurance Corporation

LAND TITLE GUARANTEE AND TRUST CO.
1275 ONTARIO, Cleveland 241-3720
AKRON ALLIANCE ASHLAND BOWLING GREEN CANTON CHARDON CINCINNATI COLUMBUS DAYTON ELYRIA FINDLAY JEFFERSON LANCASTER LIMA LISBON MARIETTA MASSILLON MEDINA NEWARK PAINESVILLE RAVENNA WARREN YOUNGSTOWN

INSURANCE AGENTS–Contd

CBS Insurance Agency (genl) 24100 Lake Shore blvd
Calandra Agency 21877 Euclid av R209
Carr Budd M Agency 256 E 280th
Cope Harry S 641 Walnut dr
Craig & Sherman Insurance Service R203 22070 Lake Shore blvd
Denton John A (genl) 25611 Lake Shore blvd apt F15
EDSALL HOWARD G INSURED FINANCIAL PLANNING, 3101 Euclid Av R612 (Clev; 15), Tel UTah 1-3966
Gleyforst Howard Agency (genl) 730 E 222d
Howell & Hanks Insurance Agency 496 E 200th
INTIHAR MATT F (Genl), 630 E 222d (23), Tel REdwood 1-6888 (See Page 16 Buyers' Guide)
JAMES & MANCHESTER CO THE, 1420 Superior Bldg 815 Superior Av NE (Clev; 14), Tel 771-2929
Jones Clifford M Insurance Agency 22655 Euclid av
JONES PAUL R, 864 Lloyd Rd (Wickliffe), Tel WHitney 3-1557
Jonke Carl A Insurance Agency (genl) 22700 Shore Center dr
Keyerleber Fred H Insurance Agency 21930 Lake Shore blvd R265
Killen-Kaucnik Insurance Agency (genl) 580 E 200th R108
KNIFIC & OKICKI INSURANCE SERVICE, 820 E 185th (Clev; 19), Tel IVanhoe 1-7540
Larney J B 25000 Euclid R102
LARONGE JOSEPH INC, Main Office: 700 Hippodrome Bldg (Cleveland; 14), Tel MAin 1-0010 (See Page 19 Buyers' Guide)
LYNCH WILLIAM AGENCY (General), 608 E 185th (Clev; 19), Tel IVanhoe 1-4449 (See Page 16 Buyers' Guide)
MAXSON, PERDUE & KETCHUM INC, 210 Heights-Rockefeller Bldg, 3091 Mayfield Rd (Cleveland Heights 18, Ohio), Tel 371-9757
Miller James H 742 Walnut dr
OSTROM G W & CO, Chase Bldg, 21930 Lake Shore Blvd, Tel 731-2882
PAGE INSURANCE AGENCY, 455 E 200th (19), Tel KEnmore 1-1030
Sbrocco Insurance Agency (genl) 22700 Shore Center dr
SCHWARTZ F J & CO, 431 Leader Bldg, 526 Superior Av NE (Clev; 14), Tel MAin 1-6550
Security General Agency Inc (genl) 22700 Shore Center dr
Seifert's Insurance Agency 254 E 262d
Southworth Insurance Agency (genl) 22476 Shore Center dr
SUN LIFE ASSURANCE OF CANADA, 2829 Euclid Av (Clev; 15) Tel CHerry 1-7877
TROESCHER T O INSURANCE AGENCY, 24450 Oakhill Dr (17), Tel MUlberry 1-2020, Res Tel KEnmore 1-5330
UNIK THOMAS J CO (INSURANCE AGENCY), East Ninth Street Pier (Clev; 14), Tel TOwer 1-0200 (See Page 15 Buyers' Guide)
Warnke Insurance Agency 21877 Euclid av R201
Weiss J A & Associates (genl) 22700 Shore Center dr
Yert James R Insurance 24000 Glenbrook blvd

SECOND FEDERAL Savings and Loan Association
SIX OFFICES
Main Office 333 Euclid Ave., Cleveland 14, Ohio, Tel. TOwer 1-1111
22480 Lake Shore Blvd., Euclid 23, Ohio – 1365 Som Center Rd., Mayfield Hts. 24, Ohio
1091 W. Pleasant Valley Rd., Parma 34, Ohio – 14716 Detroit Av., Lakewood 7, Ohio
33479 Lake Rd., Avon Lake, Ohio, Tel. WEbster 3-6111
Home Loans—Savings Accounts—Home Modernization Loans

HERB FITZGERALD
Telephone Answering Service
•
Television Communication Systems
Radios
Records
•
Radio Telephone Communication
•
Sales Service
•
633-635 E. 185th (19)
TEL. KEnmore 1-1313 AND 1-1123

UPSON REALTY CO.

VICTORIA MILLER

• A COMPLETE REAL ESTATE SERVICE •

499 E. 260th 32 Opposite Upson School REdwood 1-1070

CENTRAL National Bank of Cleveland

•

COUNTY-WIDE CONVENIENT OFFICES

•

Shore Center Office
22332 Lake Shore Blvd.
Euclid 23, Ohio

•

Main Office
123 Prospect Av., N. W.
Cleveland 15, Ohio

•

See Page 4 Buyers' Guide

•

Member Federal Deposit Insurance Corp.

INSURANCE COMPANIES

AMERICAN INSURANCE COMPANY THE, 1700 B F Keith Bldg, 1621 Euclid Av (Cleveland; 15), Tel PRospect 1-6401

BROOKS & STAFFORD CO THE (Genl), Public Square Bldg 33 Public Square (Clev; 13), Tel 241-3100 (See Right Top Lines)

HAWLEY & REED CO, 215 The Arcade, 401 Euclid Av (Clev; 14), Tel MAin 1-1905

JAMES & MANCHESTER CO THE, 1420 Superior Bldg 815
Bldg 815 Superior Av NE (Clev 14, Ohio), Tel CHerry 1-5840
Superior Av NE (Clev; 14), Tel 771-2929

Mavec & Co Insurance (genl) 26101 Euclid av

Monarch Life Insurance Companies 25000 Euclid av R207

MUTUAL BENEFIT LIFE INSURANCE CO OF NEWARK, N J, 1500 Hanna Bldg, 1422 Euclid Av (Clev; 15), Tel SUperior 1-8525

Nationwide Insurance 730 E 222d

Nationwide Insurance Co 22070 Lake Shore blvd R203

NEW ENGLAND MUTUAL LIFE INSURANCE CO, 1919 E 13th at Euclid (Clev; 14), Tel TOwer 1-7600

NORTHWESTERN MUTUAL LIFE INSURANCE CO, 925 Superior

NORTHWESTERN NATIONAL INSURANCE CO OF MILWAUKEE, WISCONSIN, 444 Union Commerce Bldg, 925-27 Euclid Av (Clev; 14), Tel SUperior 1-6800 (See Page 16 Buyers' Guide)

OHIO VALLEY INSURANCE CO, 4300 Euclid Av (Clev; 3), Tel 432-2250

PHOENIX MUTUAL LIFE INSURANCE CO OF HARTFORD CONN, 3122 Euclid Av (Clev; 15), Tel UTah 1-9777

Prudential Insurance Co (East Shore District Office) 25000 Euclid av

State Farm Mutual Auto Insurance Co (claims ofc) 26151 Euclid av R205

INTERIOR DECORATORS

Christensen Carl 19500 Euclid av apt 114D

Dolinar Edw F 365 Halle dr

Spivack Max M 21471 Nicholas av

Traina Joseph S 819 E 260th

Yea Chas R 340 Babbitt rd

INVESTMENT BANKERS
(See also Brokers—Stocks and Bonds)

Duncan J V 21877 Euclid av R77

FULTON, REID & CO INC, 2100 East Ohio Bldg, 1717 E 9th (Clev; 14), Tel CHerry 1-1920 (See Page 7 Buyers' Guide)

McDONALD & CO, 1250 Union Commerce Bldg 925-27 Euclid Av (Clev; 14), Tel MAin 1-6400 (See Page 7 Buyers' Guide)

INVESTMENT COMPANIES

Mavec Investment Co 26101 Euclid av

ORIGINAL BRIGGS & STRATTON SERVICE PARTS

SALES – SERVICE

MODERN POWER EQUIPMENT CO.

COMMERCIAL – INDUSTRIAL – RESIDENTIAL
GROUNDS & TURF MAINTENANCE EQUIPMENT
236 RICHMOND RD. at CHARDON RD.
(Richmond Hts.) EUCLID 17, O. – TEL. 261-0700
Radio Dispatched for Fast & Efficient Service

*INVESTMENT SECURITIES

FULTON, REID & CO INC, 2100 East Ohio Bldg, 1717 E 9th (Clev; 14), Tel CHerry 1-1920 (See Page 7 Buyers' Guide)
McDONALD & CO, 1250 Union Commerce Bldg 925-27 Euclid Av (Clev; 14), Tel MAin 1-6400 (See Page 7 Buyers' Guide)

IRON and STEEL WORK

Lake Architectural Metals Co 130 Lake Edge dr
Midwest Architectural Metals 21877 Euclid av R217

JEWELERS—RETAIL

Basch's Leading Jewelers 22780 Lake Shore blvd
Brock Ted Jeweler 391 E 200th
COWELL & HUBBARD CO THE
1305 EUCLID AV (CLEV; 15)
TELEPHONE MAin 1-6810
13227 SHAKER SQUARE (CLEV; 20)
TELEPHONE 561-3363
Friedman Jewelers 22304 Lake Shore blvd

KENNELS

Wagner's Pekingese Kennels 25330 Euclid av

*LABOR ORGANIZATIONS

INTERNATIONAL ASSOCIATION OF MACHINISTS DISTRICT 54, 2906 Euclid Av (Clev; 15), Tel CHerry 1-0290

LABORATORIES

Leonards J R Medical Laboratory 25100 Euclid av R111
Mutual Dental Laboratory (br) 25100 Euclid av R201
Sakamoto James T 25100 Euclid av R115

*LADIES' APPAREL

BONWIT TELLER INC, 1331 Euclid Av (Clev; 15), Tel TOwer 1-4400

LAMP MANUFACTURERS

General Electric Lamp Metals & Components Department 21800 Tungsten rd

LANDSCAPE GARDENERS

Berger John R 2356 Glenridge rd
Crown Tree & Landscaping 461 E 271st
Green Lawn Landscaping 1790 Sagamore dr

"It is better to have insurance and not need it, than need it and not have it"

THOMAS J. UNIK

THOMAS J. UNIK CO.

Insurance Counselors

INSURANCE Any Kind Anywhere

•

East Ninth Street Pier.
Cleveland 14, Ohio
TEL.
TOwer 1-0200

ST. CLAIR SAVINGS ASSOCIATION
Insured Savings
Loans for Homes
25000 Euclid Ave.—AN 1-1200 813 E. 185th St.—IV 1-7800 6235 St. Clair Ave.—HE 1-5670 26000 Lake Shore Blvd.—RE 1-1200
FEDERAL HOME LOAN BANK SYSTEM MEMBER INSURED SAVINGS AND LOAN INSURANCE CORPORATION

Society NATIONAL BANK
EUCLID SHORE BRANCH — 240 EAST 228TH ST.
Member Federal Deposit Insurance Corporation

LANDSCAPE GARDENERS—Contd

Gross Anthony 20161 Miller av
Mascaro Pasquale R 839 E 218th
Perkins Thos P jr 295 E 235th
Syracuse A R & Son 711 E 250th

LAUNDRIES—SELF SERVE

Drycleaner Laundromat 25461 Euclid av
Euclid Chardon Self Serve Laundromat 1577 Chardon rd
Shore Center Washette 22740 Shore Center dr
U-Wash'M 26163 Euclid av
U-Wash'M Laundry 22681 Shore Center dr

*LAUNDRIES—SELF SERVE—INSTALLATION and SERVICE

COIN OPERATED WASHERS & DRYERS CO, 20300 St Clair Av (17) Tel KEnmore 1-4127

LAUNDRY SUPPLIES and EQUIPMENT—DEALERS

Coin Operated Washers & Dryers Co 20300 St Clair av

LAWN MOWER REPAIRERS

Garden Shop Lawn Mower Service 711 Babbitt rd
Noda Lawn Mower Service Co 20300 Lindbergh av

LAWYERS

Arter, Hadden, Wykoff & VanDuzer, 1144 Union Commerce Bldg 925-27 Euclid av (Clev; 14), Tel 621-5050
Baker, Hostetler & Patterson, 1956 Union Commerce Bldg 925-27 Euclid av (Clev; 14), Tel MAin 1-0200
Bernardic Steph P jr 26167 Euclid av R-B
Boland Wm F 20810 Lake Shore blvd
Britton Joseph A jr 21877 Euclid av R101
Bulkley & Butler
520 Bulkley Bldg
1501 Euclid av (Clev; 15)
Telephone 241-2470
Campbell Ellen 22074 Lake Shore blvd
Crampton Paul S rear 2 Lloyd rd
Debevec Robt M 24100 Lake Shore blvd
Dougherty Paul V 20050 Lake Shore blvd R1
Fingerhut Miriam J Mrs 496 E 200th
Gornik Frank G 535 E 185th
Hauxhurst, Sharp, Cull & Kellogg, 630 Bulkley Bldg 1501 Euclid av (Clev; 15), Tel 241-5310
Hribar & Conway 25000 Euclid av R200
Hug Edw J jr 110 E 211th
Jones, Day, Cockley & Reavis, 1750 Union Commerce Bldg 925-27 Euclid av (Clev; 14), Tel MAin 1-5800

Pena REALTY, INC.
620 E. 222d St. and
234 E. 222d St.
Tel. 261-2300
Tel. 261-1925

LAWYERS–Contd

Kitchen, Messner & Leyshon
1305 Superior Bldg
815 Superior av NE (Clev; 14)
Tel CHerry 1-5614

McBride Amirault & Corcoran 22074 Lake Shore blvd
Moizuk Peter W 26700 Lake Shore blvd

Niccum & Sielaff 22090 Lake Shore blvd R1
Nosan Anthony L 24100 Lake Shore blvd
Nozik & Nozik 21700 Lake Shore blvd

O'Malley Wm R 571 E 185th R2
Pelton & Wilson, 1019 Williamson Bldg 215 Euclid av (Clev; 14), Tel CHerry 1-5262
Rebic Joseph T 1474 Babbitt rd

Roudebush, Adrion, Brown, Corlett & Ulrich
915 Williamson Bldg
815 Euclid av (Clev; 14)
Telephone MAin 1-4800

Sanders & Sanders
821 Superior Bldg
815 Superior av NE (Clev; 14)
Telephone 241-1980

Sindell, Sindell, Bourne, Markus & McElroy, 200 Lawyers Building, 1302 Ontario (Clev; 13), Tel SUperior 1-8700
Smith Donald D 22074 Lake Shore blvd

Spangenberg, Hasenflue & Shibley, 1500 National City Bank Bldg 629 Euclid av (Clev; 14), Tel MAin 1-3935

Squire, Sanders & Dempsey, 1857 Union Commerce Bldg 925-27 Euclid av (Clev; 14), Tel 621-5620
Surtz David P 22408 Lake Shore blvd R206

Surtz Frank M 22408 Lake Shore blvd
Thompson, Hine and Flory, 1100 National City Bank Bldg 629 Euclid av (Clev; 14), Tel CHerry 1-1880

LIBRARIES

CITY DIRECTORY LIBRARY
CLEVELAND DIRECTORY CO
1900 EUCLID AV
CLEVELAND 15, OHIO
TELEPHONE TOwer 1-5587

Cuyahoga County Public Library (Euclid-Richmond br) 26155 Euclid av

EAST CLEVELAND PUBLIC LIBRARY
14101 EUCLID AV (EAST CLEV; 12)
TELEPHONE
LIberty 1-4128

FULTON, REID & CO., INC.
Members Midwest Stock Exchange
Investment Securities
2100 East Ohio Bldg.
TEL. CHERRY 1-1920
Cleveland 14, Ohio

GOODYEAR
FLICKINGER, INC.
TIRES – RECAPPING
ALIGNMENT and BRAKE SERVICE
939 E. 222d (23)
Tel. REdwood 1-7100

THE HASEROT COMPANY
• WHOLESALE GROCERS •
COFFEE IMPORTERS AND ROASTERS
BAKERS AND RESTAURANT SUPPLIES
521 WOODLAND AVE. (CLEV., 15) CHerry 1-7273

ESTABLISHED 1905
• CLOTHING
• FURNISHINGS
• HATS
Gornik's
Store for Men and Boys
& LADIES' SPORTSWEAR
• SHOES
• DRESS SUIT RENTALS
22340 Lake Shore Blvd. REdwood 1-2151

LIBRARIES—Contd

EUCLID PUBLIC LIBRARY, Main Library 631 E 222d (23), Tel ANdrews 1-2090; Euclid Central Branch 1520 Chardon Rd (17), Tel KEnmore 1-0812; Roosevelt Branch 551 E 200th (19), Tel KEnmore 1-0811; Shore Branch 301 E 222d at Babbitt Rd (23), Tel REdwood 1-4280; Euclid Senior High Branch 711 E 222d (23) Tel ANdrews 1-2900; Upson Branch 490 E 260th (23), Tel REdwood 1-1151; Noble Branch 940 Babbitt Rd (23), Tel REdwood 1-1300; Jefferson Branch 1455 E 260th (23), Tel REdwood 2-9575; Erwine Branch 464 E 246th (23), Tel REdwood 1-8877; Glenbrook Branch 23500 Glenbrook Blvd (17), Tel IVanhoe 6-1180; Memorial Park Branch 22800 Fox Av (23); Tel REdwood 2-8810; Wells Branch 220 Lloyd Rd, (32), Tel REdwood 1-2333; Lincoln Branch 280 E 206th (23), Tel IVanhoe 6-1170; Indian Hills Branch 1941 Sagamore Dr (17), Tel 481-7010; Forest Park Branch 27000 Elinore Av (23), Tel ANdrews 1-1711; Franklin Branch 21331 Wilmore Av (23), Tel REdwood 1-5010

*LINEN SUPPLIES

INDEPENDENT TOWEL SUPPLY CO THE, 1802 Central Av (Cleveland; 15), Tel MAin 1-9260 (See Page 24 Buyers' Guide)

LIQUOR and WINES—RETAIL

Ohio State Liquor Store No 166 22744 Shore Center dr

LOANS—COLLATERAL

Associates Loan Co 563 E 185th

LOANS—MORTGAGE

NATIONAL CITY BANK OF CLEVELAND THE, 285 Babbitt Rd at Shore Center Dr (23), Tel 732-7800; 623 Euclid Av (Clev; 14) Tel 861-4900 (See Page 5 Buyers' Guide)

ST CLAIR SAVINGS ASSOCIATION, 813 E 185th (Cleveland; 19), Tel IVanhoe 1-7800; Euclid Offices 25000 Euclid Av (Euclid; 17) Tel ANdrews 1-1200; 26000 Lake Shore Blvd (Euclid; 32) Tel REdwood 1-1200; St Clair Office 6235 St Clair Av NE (Cleveland 3), Tel HEnderson 1-5670 (See Page 22 Buyers' Guide)

SECOND FEDERAL SAVINGS & LOAN ASSN, Main Office 333 Euclid Av (Clev; 14), Tel TOwer 1-1111; Euclid Office 22480 Lake Shore Blvd (23), Eastgate Office 1365 Som Center Rd (Mayfield Heights; 24), Parma Office 1091 W Pleasant Valley Rd (Parma; 34) Avon Lake Office 33479 Lake Rd, Avon Lake, Tel WEbster 3-6111, Lakewood Office 14716 Detroit Av (See Right Bottom Lines)

WOMEN'S FEDERAL SAVINGS & LOAN ASSOCIATION OF CLEVELAND, Main Office, 320 Superior Av NE (Clev; 14), Tel 621-6660; Branches: 2250 Warrensville Center Rd (University Heights; 18), Tel 371-3800; 5907 Ridge Rd (Parma; 29), Tel 888-0330 (See Left Side Lines)

McDONALD & COMPANY
Underwriters and Distributors of
• MUNICIPAL and CORPORATE SECURITIES •
New York Stock Exchange – American Stock Exchange (Associate) Midwest Stock Exchange
1250 Union Commerce Bldg. Cleveland, 14 Ohio Phone MAin 1-6400

22481 LAKE SHORE BLVD. 25811 EUCLID AVE.
The Cleveland Trust Company
AND EVERYWHERE IN GREATER CLEVELAND

*LOANS—REAL ESTATE

ST CLAIR SAVINGS ASSOCIATION, 813 E 185th (Cleveland; 19), Tel IVanhoe 1-7800; Euclid Offices 25000 Euclid Av (Euclid; 17) Tel ANdrews 1-1200; 26000 Lake Shore Blvd (Euclid; 32), Tel REdwood 1-1200; St Clair Office 6235 St Clair Av NE (Cleveland 3), Tel HEnderson 1-5670 (See Page 22 Buyers' Guide)

LUBRICATING DEVICES and SYSTEMS—MANUFACTURERS

Manzel Division of Houdaille Industries Inc 1761 Sagamore dr

LUMBER—RETAIL

DILLE ROAD LUMBER CO THE, 1420 Dille Rd (17), Tel KEnmore 1-0592 (See Page 17 Buyers' Guide)

*MACHINE SHOPS

K & G MACHINE CO, 21800 St Clair Av (17), Tel IVanhoe 1-2426

MACHINERY DEALERS

American Monorail Co 1111 E 200th
East Shore Machine Products Co 20051 Edgecliff dr
Garco Machinery Inc 21000 St Clair av
Jeffery & Son Machinery Co 21200 St Clair av

MACHINERY DEALERS—USED

Charles Machine Co 20091 Lindbergh av

MACHINERY MANUFACTURING

Ajax Mfg Co (forging machs) 1441 Chardon rd
Barker Engineering Co 26470 Lakeland blvd
Cleveland Trencher Co (diggers) 20100 St Clair av
Handy Sales Mfg Co (buffers) 20940 St Clair av
Hofmann E Inc 1084 E 222d
Motch & Merryweather Machinery Co (used machy div) 1250 E 222d
Wean Equipment Corp (ofc) 22800 Lakeland blvd
Zagar Inc 24000 Lakeland blvd

MACHINISTS

B&G Machine Inc 25890 Lakeland blvd
Baj Tool Co 19751 St Clair av
C&M Machine Products Inc 26191 Tungsten rd
Cleveland Chucking Co 23462 Lakeland blvd
Hamilton Mold & Machine Inc 25016 Lakeland blvd
Harris Machine Co 25730 Lakeland blvd

Joe's Beverage
COMPARE OUR NEW LOW PRICES
PICNIC HEADQUARTERS
BEER
WINE
CHAMPAGNE
SOFT DRINKS
FREE DELIVERY
399 E. 200 ST. (19)
TEL. IVanhoe 6-0595

Northwestern National Insurance Co.
of Milwaukee, Wisconsin
JAMES L. ZELEZNIK, Branch Mgr.
FIRE
Homeowner's
Automobile
Casualty
Inland Transportation
and Allied Branches
444 Union Commerce Bldg.
SUperior 1-6800

ERZEN'S
Lake
Furniture
STAN ERZEN
Complete
Line of
Fine
Furniture
•
CARPETS
RUGS
RANGES
MATTRESSES
TELEVISION
and
ELECTRICAL
APPLIANCES
•
855 E. 222d (23)
(Opposite)
St. Christine
School
PHONE
REdwood
2-7616

EUCLID SAVINGS
LOANS TO BUY — BUILD — REMODEL — REFINANCE
EUCLID SHORE OFFICE 22818 Lake Shore Blvd. REdwood 2-9090
SHOREGATE OFFICE 29800 Lake Shore Blvd. WHitehall 4-4040
PARMATOWN OFFICE 7953 West Ridgewood Dr. TUxedo 6-4300

MACHINISTS—Contd

Jeffery Machinery Rebuilding Co 21200 St Clair av
K&G Machine Co 21800 St Clair av
Kramer Machine Co 25720 Lakeland blvd
Lake Shore Machine Co 1340 E 222d
Ohio Honing and Hydraulic Co 23800 St Clair av
Risher & Co 25030 Lakeland blvd
Ski-Way Machine Products Co 24460 Lakeland blvd

MAIL ORDER HOUSES

Montgomery Ward & Co (br) 22751 Shore Center dr

*MAILING LISTS

POLK R L & CO
6603-05 EUCLID AV
CLEVELAND 3, OHIO
TELEPHONE 391-3200

MANUFACTURERS AGENTS

Arko Jerry J (food sundries) 111 E 242d
Barber Fredk W (elec machy) 24801 Lake Shore blvd
Benj Jonap 20371 Fuller av
Backus Wm P (paint products) 2021 E 224th
Brown Richd M Co (chemicals) 21877 Euclid av R102
Byrum John K (industrial ventilation) 224 E 216th
Cambridge Brass and Copper Co 26151 Euclid av R202
Clines John E (plumb sups) 145 E 197th
Donner Stanley (toys-whol) 2027 Natona rd
E&M Sales Co 21877 Euclid av R206-207
Ede Richd E (overhead garage doors) 27696 Fullerwood dr
Electro Sales Associates Inc (electronic components and instruments) 281 E 216th
Elconin Victor (med & surgical sups) 22350 Euclid av apt 101
Eller Sales Corp (stamping) 6 E 194th
Frey Ralph C Co (htg & plmb sups) 1781 Buena Vista rd
Frost Edmund C & Co 21877 Euclid av R106
Gibbons Danl R Co 131 E 196th
H G & Associates (tools) 26151 Euclid av R103
Hahn John F Inc (glass & plastics) 25000 Euclid av R205
Hale H Robt (grinding wheels machine tools) 1911 Beverly Hills dr
Harrigan Paul J (electrical appliances) 121 E 233d apt 126
Hodson L W Machinery Co (special machy) 25000 Euclid av R106
Hollingsworth Geo H jr (adhesives) 23317 Roger dr
Illes Power Control Co (controls) 22700 Shore Center dr
Jeffrey John S (machinery) 22700 Shore Center dr
Kaiser Donald H Co (steel gratings) 21877 Euclid av R118
Kerr C L & Associates Inc (screw mach products) 902 E 222d
Krasny Carl & Associates (material handling equip) 580 E 200th R105
Lane Henry P (shoes) 20481 Euclid av apt 3
Libby Products Co (industrial soap) 2071 E 221st

OHIO BELL
complete communications
for home • business • community

Catalogs
Booklets
Broadsides
House Organs

CADILLAC PRESS
PRINTERS and PUBLISHERS

Office Forms
Ruling
Announcements
Engraving

1240 ONTARIO ST. (13) PHONE MAIN 1-1677

MANUFACTURERS AGENTS—Contd

MacQuarrie J Kenneth (solderless terminals) 134 E 212th
McKee Thos W (mtl prods) 329 E 250th
McQuown Robt M Co (tools and gauges) 21877 Euclid av R29
Metal Removal Co (industrial sups) 21877 Euclid av R206
Moore & Glass Inc (bldg materials) 25901 Tungsten rd
Peters Robt W (electronics) 350 E 215th
Pfaff Edwin I (nozzles) 96 E 219th
Scheiner Samuel (hsehold appliances) 24651 Lake Shore blvd
Schrell Wm E (bolts nuts screws) 81 E 225th
Schusterman Saml W (screw mach products) 678 Birch dr
Sopko Wm & Son Co (spindle accessories) 140 E 267th
Sullivan Dico Co (mtl casting) 21877 Euclid av R217
Timbers & Associates 21877 Euclid av R215
Ware Robt L (machy) 131 E 211th
Washburn Charles (steel products) 25781 Lake Shore blvd apt 210
Webb Theron E (automotive parts) 25611 Lake Shore blvd apt F12
Wohl Jack M (beauty & barber supplies) 623 Hemlock dr

MARKET RESEARCH and ANALYSIS

Continental Marketing (br) 21877 Euclid av R109-110

MEATS—RETAIL

Cimperman's Choice Meats 520 E 200th
FISHER FOODS INC, 22320 Lake Shore Blvd (23), 576 E 185th (Clev; 19), 25901 Euclid Av (17), 30040 Lake Shore Blvd, Willowick, 6695 Mayfield Rd (24) (See Page 13 Buyers' Guide)
Jasbeck Quality Meats 821 E 222d
KRULAC'S MEATS, 20068 Lake Shore Blvd (23), Tel KEnmore 1-5757
Roberts Dohn Meat Market 26594 Lake Shore blvd
Tancher's Meat Market 491 E 260th

MEATS—WHOLESALE

Euclid Provision Co Inc 22610 Shore Center dr
Kitchen Maid Meats (br) 22312 Lake Shore blvd

MECHANO THERAPEUTISTS

Hennel E Edw 25445 Euclid av

*MEDICAL and DENTAL COLLECTIONS

EUCLID RETAIL CREDIT BUREAU, 22700 Shore Center Dr (23), Tel REdwood 1-2787 (See Page 10 Buyers' Guide)

*MEN'S CLOTHING

RICK'S MEN'S SHOP, 22572 Lake Shore Blvd (23), Tel ANdrews 1-1445

Paul J. Everson
REALTOR
MEMBER UMLS
SPECIALISTS IN EUCLID REAL ESTATE
LAKESHORE AT 242d
TEL. RE dwood 1-6200

KEITH WEIGLE MOTORS INC.
CHRYSLER
PLYMOUTH
VALIANT
Sales
Service
Serving Euclid for 27 Years
20941 EUCLID AVE. (17)
TEL. IVanhoe 1-4500

WILLIAM LYNCH REALTY CO.

REALTORS

RESIDENTIAL
COMMERCIAL
SUBURBAN
FARMS
EXPERT CONSULTING REALTORS

608 E. 185th STREET (CLEV. 19)
TEL. IVanhoe 1-4449

WOMEN'S FEDERAL SAVINGS & LOAN ASSN.
of Cleveland

Savings Insured to $10,000

LOANS TO BUY AND BUILD HOMES

320 Superior Ave., N.E.
303 Euclid Ave.
621-6660

University Hts.
2250 Warrensville Center Rd. at Bushnell
371-3800

Parma:
5907 Ridge Road at Charles
888-0330

FISHER FOODS INC.
Champions of Good Living
Modern Stores in Every Neighborhood

METAL GOODS MANUFACTURERS

Hohlfelder F Co 26470 Lakeland blvd
Zatko Metal Products Co 20850 St Clair av

*METAL PRODUCTS—MANUFACTURERS

HOHLFELDER F CO
26470 LAKELAND BLVD (32)
TELEPHONE REdwood 1-7400

METAL STAMPING

American Stamping Co 26650 Lakeland blvd
Nelmor Mfg Corp 26420 Lakeland blvd
Schofield Mfg Co 1140 E 222d
WHITEWAY STAMPING CO, 1160 E 222d (17), Tel KEnmore 1-5900

*METAL STAMPING—MANUFACTURERS

AMERICAN STAMPING CO, 26650 Lakeland Blvd (32), Tel REdwood 1-9333

MILK DEALERS
(See also Dairies)

Lawson Milk Co 681 E 200th and 851 E 222d

*MONUMENTS

GANDOLA BROTHERS CO, 12202-10 Euclid Av (Clev; 6), Adjacent To Lakeview Cemetery, Tel GArfield 1-2653

*MORTGAGE LOANS

CAPITAL BANK THE, 1005 Huron Rd SE (Clev; 15), Tel PRospect 1-6464, Shaker Heights Branch 3506-08 Lee Rd at Chagrin Blvd (SH; 20), Tel WYoming 1-6633
EUCLID SAVINGS ASSOCIATION, 22818 Lake Shore Blvd (23), Tel REdwood 2-9090, Shoregate Office 29800 Lake Shore Blvd Willowick, Tel WHitehall 4-4040, 7953 West Ridgewood Dr, Parma, Ohio, Tel TUxedo 6-4300 (See Page 21 Buyers' Guide)
ST CLAIR SAVINGS ASSOCIATION, 813 E 185th (Cleveland; 19), Tel IVanhoe 1-7800; Euclid Offices 25000 Euclid Av (Euclid; 17) Tel ANdrews 1-1200; 26000 Lake Shore Blvd (Euclid; 32) Tel REdwood 1-1200; St Clair Office 6235 St Clair Av NE (Cleveland; 3), Tel HEnderson 1-5670 (See Page 22 Buyers' Guide)

SECOND FEDERAL SAVINGS & LOAN ASSN, Main Office 333 Euclid Av (Clev; 14), Tel TOwer 1-1111; Euclid Office 22480 Lake Shore Blvd (23), Eastgate Office 1365 Som Center Rd (Mayfield Hts; 24), Parma Office 1091 W Pleasant Valley Rd (Parma; 34), Avon Lake Office 33479 Lake Rd, Avon Lake, Tel WEbster 3-6111; Lakewood Office 14716 Detroit Av (See Right Bottom Lines)

Merchants & Professional Collection Service
EUCLID RETAIL CREDIT BUREAU
MEDICAL and DENTAL DIVISION
22700 SHORE CENTER DR. (23) REdwood 1-2787

MORTGAGE LOANS—Contd

SOCIETY NATIONAL BANK OF CLEVELAND
(CONVENIENT LOCATIONS
THROUGHOUT GREATER CLEVELAND)
MAIN OFFICE
127 PUBLIC SQUARE (CLEVELAND 14)
TELEPHONE 861-4000
COLLINWOOD BRANCH
15000 ST CLAIR AV NE (CLEVELAND 10)
TELEPHONE 851-0470
EUCLID-GREEN BRANCH
18235 EUCLID AV (CLEVELAND 12)
TELEPHONE 486-4450
EUCLID SHORE BRANCH
240 E 228th (EUCLID 23)
TELEPHONE 261-0100
FAIRVIEW PARK BRANCH
4425 WEST 220th (FAIRVIEW PARK 26)
TELEPHONE 734-0200
HEIGHTS BRANCH
2245 LEE RD (CLEVELAND HEIGHTS 18)
TELEPHONE 932-9700
KAMM'S PLAZA BRANCH
17400 LORAIN AV (CLEVELAND 11)
TELEPHONE 251-0500
KINSMAN BRANCH
14006 KINSMAN RD (CLEVELAND 20)
TELEPHONE 561-3700
LAKEWOOD BRANCH
14903 DETROIT AV (LAKEWOOD 7)
TELEPHONE 221-1050
MEMPHIS-FULTON BRANCH
5300 MEMPHIS AV (CLEVELAND 9)
TELEPHONE 749-1800
PARMA HEIGHTS BRANCH
6284 PEARL RD (PARMA HEIGHTS 30)
TELEPHONE 886-1600
SEVERANCE CENTER BRANCH
3550 MAYFIELD RD (CLEVELAND HEIGHTS 18)
TELEPHONE 382-9100
OPENING FALL 1963
SOUTH EUCLID BRANCH
4461 MAYFIELD RD (SOUTH EUCLID 21)
TELEPHONE 382-3000
UPTOWN BRANCH
921 HURON RD SE (CLEVELAND 15)
TELEPHONE 621-8100
VAN AKEN BRANCH
20313 VAN AKEN BLVD (SHAKER HEIGHTS 22)
TELEPHONE 991-5100
(See Tabbed Insert and Page 6 Buyers' Guide)

*MORTGAGES—RESIDENTIAL, COMMERCIAL and INDUSTRIAL

CITIZENS MORTGAGE CORP, 2930 Euclid Av (Clev; 15), Tel PRospect 1-0733

PONTING'S FLOWERS INC.
Weddings and Funerals a Specialty
City Wide Delivery
15218 ASPINWALL AV.
Tel. GL enville 1-4766

Who Sells It?
Is Answered by the Classified Business Lists in this Directory

Lake View Cemetery
A Cleveland Tradition For Over 85 Years
Write or Telephone for illustrated folder:
12316 Euclid Avenue, Cleveland 6, Ohio Phone: GArfield 1-2665

MOTELS

Charterhouse Motor Hotel 24800 Euclid av

*MOVING—STORAGE

LINCOLN MOVING AND STORAGE CO THE, 11201 Cedar Av (Clev; 6), Tel SWeetbriar 5-5500

MOVING VANS

Euclid Moving & Storage Co 24600 Hartland av
Shannon Jack N 27701 Wondergrove dr
Shore Moving 21170 Wilmore av

MUSIC and MUSICAL INSTRUMENTS—DEALERS

Halle Brothers Hammond Organ Studio 22475 Lake Shore blvd
Williams Music Shop 897 E 222d

MUSIC TEACHERS

Baker Helen S (banjo & guitar) 164 E 217th
Beerman Luella O Mrs (voice) 334 E 266th
Benthimer Sarah V (piano) 27081 Oriole av
Blase Ella L Mrs (piano) 250 E 214th
Geddes Lois W Mrs (piano) 25501 Marsdon av
Latsch Robt B (piano) 27155 Mallard av
Sneller Bill Music Studio (accordion & piano) 291 E 218th

NAIL MANUFACTURERS

Hillwood Manufacturing Co 21700 St Clair av

NEWSPAPERS

CLEVELAND PRESS AND NEWS THE (Press Plaza), 901 Lakeside Av NE (Clev; 14), Tel 623-1111

PLAIN DEALER THE, 1801 Superior Av NE (Clev; 14), Tel MAin 1-4500

PRESS AND NEWS THE (Press Plaza), 901 Lakeside Av NE (Clev; 14), Tel 623-1111

NOTARIES PUBLIC
(See also Lawyers)

EVERSON PAUL J, 24100 Lakeshore Blvd (23), Tel REdwood 1-6200 (See Page 20 Buyers' Guide)
Worley Arthur G 21600 Tracy av

Over 60 Years Complete REALTY Service – Complete INSURANCE Service
JOSEPH LARONGE, INC.
SIX CONVENIENT OFFICES
EUCLID OFFICE: 21771 Lake Shore Blvd., (23) – ANdrews 1-3131
MAIN OFFICE: 700 Hippodrome Bldg., Cleveland (14) – MAin 1-0010
FOR OTHER LOCATIONS SEE ALPHABETICAL SECTION

NOVELTIES—WHOLESALE

Show Case Distributors Inc 22752 Shore Center dr

NUMISMATISTS

Seaway Rare Coin Co 590 Walnut dr

NURSERYMEN

Grow-Green Co 21877 Euclid av R208
Rose Nursery 294 E 266th

NURSES

Friedman Rhoda G Mrs 530 E 247th
Harrel Dorothy H 237 E 242d
McKee Mary A 394 E 210th
Weber Mildred A Mrs 20550 Ball av apt 1

NURSING HOMES

CUY-LA HOME INC, Hillandale Dr North of Tremaine Dr (32), Tels REdwood 1-2690 and REdwood 2-7138
Evergreen Manor Nursing Home 20605 Euclid av
Rose-Mary Johanna Grasselli Rehabilitation & Educational Center 19350 Euclid av
Sisters of St Joseph of St Mark Nursing Home 21800 Chardon rd

*OFFICE BUILDINGS

GROGAN T W CO THE, 640 Hanna Bldg, 1422 Euclid Av (Clev; 15) Tel CHerry 1-5080

OFFICE SUPPLIES and EQUIPMENT

Addressograph-Multigraph Corp 1200 Babbitt rd
Clayton's Office Supply & Printing Inc 756 E 222d

OPTICIANS—RETAIL

Haberacker Optical Co (br) 25100 Euclid av R102
Jones W A Optical Co (br) 21801 Lake Shore blvd R102
Precision Optical Dispensing Co (br) 22580 Lake Shore blvd
Union Eye Care Center Inc 1353 E 260th
Vision Centre The 22472 Shore Center dr

OPTOMETRISTS

Baldwin Russell M Dr (Contact Lenses), 22408 Lake Shore blvd (23), Tel 261-3111
Fein Jess H 25403 Euclid av
Olbert Alexander S 22472 Shore Center dr
Smithe Elwood R 18604 Lake Shore blvd

KAPEL
ENTERPRISES
25000 Euclid Av.
Euclid, Ohio

CONSTRUCTION, RESIDENTIAL
COMMERCIAL, PHONE RE 1-0400
REAL ESTATE — RESIDENTIAL
COMMERCIAL — PHONE RE 1-5330
PROPERTY MANAGEMENT — PHONE RE 1-0400

ORGANIZATIONS—BENEVOLENT and FRATERNAL

Euclid Council Knights of Columbus 20150 Lake Shore blvd
Euclid Lodge No 1793 (BPOE) 22700 Shore Center dr 2d fl
FOPA Lodge No 15 22305 Lake Shore blvd
Knights of Columbus 25400 Euclid av

ORGANIZATIONS—BUSINESS, CIVIC and PROFESSIONAL

Air Conditioning & Refrigeration Wholesalers 25000 Euclid av R206
Euclid Branch Cleveland Chamber of Commerce 25000 Euclid av R202
Euclid Jaycees 22305 Lake Shore blvd
Euclid Ki-Wives 22305 Lake Shore blvd

ORGANIZATIONS—LABOR

INTERNATIONAL ASSOCIATION OF MACHINISTS, DISTRICT 54, 2906 Euclid Av (Clev; 15), Tel CHerry 1-0290
International Union of Electrical Radio & Machine Workers District 7 (AFofL-CIO) 580 E 200th R102
United Automobile Workers Local 426 22480 Shore Center dr
United Auto Workers Region 2 (AFL-CIO) 917 E 222d

ORGANIZATIONS—PATRIOTIC and VETERANS

Euclid Post No 343 (Am Legion) 20750 Arbor av

ORGANIZATIONS—WELFARE and RELIEF

CLEVELAND COMMUNITY FUND
3100 EUCLID AV (CLEV; 15)
TELEPHONE UTah 1-3170
CLEVELAND HOSPITAL COUNCIL THE, 305 Community Bldg, 1001 Huron Rd SE (Clev; 15), Tel 781-2944
SALVATION ARMY THE (Divisional Headquarters) 3443 Euclid Av (Clev; 15), Tel EXpress 1-1683
VOLUNTEERS OF AMERICA,
2817 CARROLL AV (CLEV; 13)
TELEPHONE 281-5100

ORGANIZATIONS—MISCELLANEOUS

BOY SCOUTS OF AMERICA, Greater Cleveland Council, Woodland Av and E 22d (Clev; 15), Tel 861-6060
EUCLID YMCA-YWCA
631 BABBITT RD (23)
TELEPHONE
REdwood 1-7454
Junior Achievement of Greater Cleveland 893 E 222d
Young Men's Christian Association (Euclid Br) 631 Babbitt rd
Young Women's Christian Association (Euclid Br) 631 Babbitt rd

THE BROOKS & STAFFORD CO.
ALL LINES OF INSURANCE
AGENCY ESTABLISHED OVER 100 YEARS
33 Public Square N.W. (13) 241-3100

OVEN MANUFACTURERS

Lanly Co ---- Tungsten dr

OXYGEN PRODUCERS

National Cylinder Gas Div of Chemetron Corp 1151 E 222d

PAINT—RETAIL

Roesch Paint & Wall Paper Co 853 E 222d
Sherwin-Williams Co 22366 Lake Shore blvd
Wagenman Paint Co 22700 Shore Center dr

PAINT MANUFACTURERS

Continental Products Co 1150 E 222d

*PAINTS

BERGER J WALL PAPER, PAINT & LINOLEUM CO, 805 E 185th (Clev; 19), Tel 481-6250; 6919 Superior Av NE (Clev; 3), Tel 431-3659 (See Page 17 Buyers' Guide)

PAPER DEALERS—WRAPPING—WHOLESALE

Euclid Paper Co (ofc) 460 E 266th

PAPER PRODUCTS MANUFACTURERS

Lushin Paper & Supply Co 311 E 208th

PARKS and PLAYGROUNDS

Sportsmen's Park St Clair av nr Babbitt rd

*PERSONAL LOANS

NATIONAL CITY BANK OF CLEVELAND THE, 285 Babbitt Rd at Shore Center Dr (23), Tel 732-7800; 623 Euclid Av (Clev; 14), Tel 861-4900 (See Page 5 Buyers' Guide)

PET SHOPS and SUPPLIES

Blue Lagoon Tropical Fish 492 E 200th

Bank Anytime — Use Our 24-Hour Depository
NATIONAL CITY BANK
BABBITT AT SHORE CENTER ★ 732-7800
Member Federal Deposit Insurance Corporation

J. BERGER
Wall Paper, Paint & Linoleum Co.
Est. 1888
WALLPAPER
PAINTS
LINOLEUM
PAINTERS' SUPPLIES
EUCLID STORE
805 E. 185th
Cleveland 19, Ohio
Tel. 481-6250
Cleveland Store
6919 SUPERIOR AVE. N.E.
Cleveland 3, Ohio
Tel. 431-3659

NOTTINGHAM FEED & SEED CO.
YOUR NORTHEAST GARDEN CENTER – THE SUPERMARKET FOR HOME GARDENERS
— POWER MOWERS — REPAIRS AND RENTAL SERVICE —
18617 NOTTINGHAM RD. AT ST. CLAIR AV., CLEVELAND 19, OHIO
PHONE KEnmore 1-0256

1400 Chardon Rd.
Euclid Coal & Supply Co.
DRIVEWAY and BUILDING MATERIALS
Call KEnmore 1-1400

*PHONOGRAPH RECORDS and SETS

FITZGERALD HERB, 633-35 E 18th (19), Tels KEnmore 1-1313, KEnmore 1-1123 (See Page 10 Buyers' Guide)

PHOTOGRAPHERS

Advance Photo Studio 896 E 222d
Briganti Studio 21099 Euclid av
Variety Art Studio 770 E 236th

PHOTOGRAPHERS—COMMERCIAL

Euclid Studio Inc 20471 Euclid av
Reynolds Ernest M 165 E 191st

PHOTOGRAPHIC APPARATUS—DEALERS and REPAIRING

Phillip-Jules Photo Mart 22358 Lake Shore blvd

PHOTOGRAPHIC DEVELOPING and PRINTING

Wills Forrest G 22331 Arms av

PHYSICAL CULTURE

Miller Health Studio 669 E 185th

PHYSICIANS and SURGEONS—MD

Beery Emerson B 25100 Euclid av R109
Berthold Francis F 25403 Euclid av
Bost Charles E, Beachland Medical Bldg 20050 Lake Shore blvd (23), Tel 486-2525, Res Tel KEnmore 1-2443
Chapin Louis D 25100 Euclid av R204
Christie James H 18599 Lake Shore blvd
Coburn Donald J 18599 Lake Shore blvd
Critchfield Frank H jr 18599 Lake Shore blvd
Debby John P 21801 Lake Shore blvd R203
Dempsey Joseph H 21801 Lake Shore blvd R204
Depp Edw B 21801 Lake Shore blvd R203
Dickey Lincoln C 18599 Lake Shore blvd
Dickman F Norton 18599 Lake Shore blvd
Dole Robt W 18599 Lake Shore blvd
Donaldy Wm J 21801 Lake Shore blvd R106
Dyckes Walter W 20050 Lake Shore blvd R8

Bank Anytime — Use Our 24-Hour Depository
NATIONAL CITY BANK
BABBITT AT SHORE CENTER ★ 732-7800
Member Federal Deposit Insurance Corporation

LAND TITLE GUARANTEE AND TRUST CO.
1275 ONTARIO, Cleveland 241-3720
AKRON ALLIANCE ASHLAND BOWLING GREEN CANTON CHARDON CINCINNATI COLUMBUS DAYTON ELYRIA FINDLAY JEFFERSON LANCASTER LIMA LISBON MARIETTA MASSILLON MEDINA NEWARK PAINESVILLE RAVENNA WARREN YOUNGSTOWN

PHYSICIANS AND SURGEONS–MD–Contd

EUCLID CLINIC FOUNDATION, 18599 Lake Shore Blvd (19), Tel KEnmore 1-8500
Fanny Grafton C jr 25100 Euclid av R126
Fowler Hudson D 18599 Lake Shore blvd
Fowler Hudson D jr 18599 Lake Shore blvd
Frajndlich David 25100 Euclid av R101
George Walter L 18599 Lake Shore blvd
Goehring John M 20050 Lake Shore blvd R5
Grant Wm D 25100 Euclid av R124
Hacker Vernon D 25100 Euclid av R106
Hamilton G Richd 21801 Lake Shore blvd R203
Hammill Edith W 26151 Euclid av R106
Helwig Wade S 22578 Lake Shore blvd
Herrick Theo P 26100 Lake Shore blvd
Hill Myron G 25403 Euclid av
Houser Frank S 18599 Lake Shore blvd
Kanter Myron 25100 Euclid av R206
Keating Danl R 25100 Euclid av R111
Kelly Donald A 22199 Euclid av
Kelly Thos S 21801 Lake Shore blvd R203
Kramer Steph W 26167 Euclid av R-C
LaMaida Vincent T 483 E 260th
Landsman Philip J, 26151 Euclid av, R105 (32), Tel ANdrews 1-2700 If No Answer Call Academy of Medicine CEdar 1-3500
Lavrich James H 25100 Euclid av R114
Lavrich Kathryn D Mrs 25100 Euclid av R114
Lewin Albert L 25100 Euclid av R125
Liambeis John 25100 Euclid av R215
Ling Alex 25403 Euclid av
Lohrey Ralph C 18599 Lake Shore blvd
Long Ray H 18599 Lake Shore blvd
Markman Saul H 25100 Euclid av R121
Markley Wm W 22199 Euclid av
Marks Stuart B 21801 Lake Shore blvd R203
McCally Wm C 22199 Euclid av
McKeever J L 25929 Euclid av
Medina Jorge 25100 Euclid av R207
Messina John C 18599 Lake Shore blvd
Moore Irwin 18599 Lake Shore blvd
Morabito Joseph F 26100 Lake Shore blvd
Myerson Armand C 25100 Euclid av R109
Nebehay Wolfgang G 531 E 185th
Netherton Earl W 25100 Euclid av R212
Netherton Thomas E, 25100 Euclid av, R212 (17), Tel ANdrews 1-1313, If No Answer Call Academy Call Service, CEdar 1-3500
Nikitna Nina 25100 Euclid av R116
Osmond John D jr 18599 Lake Shore blvd
Paradise Nicholas 25100 Euclid av R205
Parran Theo V 25100 Euclid av R215
Pautienis K 19451 Euclid av
Perchan Robt H 25100 Euclid av R207
Peretz Jack 25100 Euclid av R121
Perme Louis J 21801 Lake Shore blvd R201
Peters Eug W 18599 Lake Shore blvd
Poore Geo C 25100 Euclid av R203
Posch James J 25100 Euclid av R114
Post Stanley, 25100 Euclid av, R209 (17), Tels ANdrews 1-1411, Res Tel ANdrews 1-2133
Preuss Otto P 18599 Lake Shore blvd
Ramanauskas Vladas L 574 E 200th

HERB FITZGERALD
Telephone Answering Service
•
Television Communication Systems
Radios
Records
•
Radio Telephone Communication
•
Sales Service
•
633-635 E. 185th (19)
TEL. KEnmore 1-1313 AND 1-1123

UPSON REALTY CO.
VICTORIA MILLER
• A COMPLETE REAL ESTATE SERVICE •
499 E. 260th 32 Opposite Upson School REdwood 1-1070

CENTRAL National Bank of Cleveland

•

COUNTY-WIDE CONVENIENT OFFICES

•

Shore Center Office
22332 Lake Shore Blvd.
Euclid 23, Ohio

•

Main Office
123 Prospect Av., N. W.
Cleveland 15, Ohio

•

See Page 4 Buyers' Guide

•

Member Federal Deposit Insurance Corp.

PHYSICIANS AND SURGEONS—MD—Contd

Renner Teknipp & Associates 21801 Lake Shore blvd R103
Renner Wm J 21801 Lake Shore blvd R106
Restifo Saml J 25100 Euclid av R221
Richardson Geo B 26100 Lake Shore blvd
Robinson Harry H 21930 Lake Shore blvd R203
Rohrer Max L 25100 Euclid av R126
Rosenthal Hugo M 22090 Lake Shore blvd R2
Scharf Leonard A 25100 Euclid av R125
Schiller Filmore 25100 Euclid av R106
Schroeder Ernst H, 25100 Euclid av R105 (17), Tel REdwood 2-7055
Seibert Richard H (Practice Limited to Internal Medicine), 25100 Euclid av, R108 (17), Call ANdrews 1-0220 Day or Night
Solomayer Joseph A 18599 Lake Shore blvd
Solomayer W Trout 22578 Lake Shore blvd
Sorer Wm F 565½ E 185th
Taylor Howard L 24751 Lake Shore blvd
Taylor Richd L 25100 Euclid av R207
Teitelbaum Samuel S, 26151 Euclid av, R105 (32), Tel ANdrews 1-2700, 10605 Chester av (Clev; 6), Tel CEdar 1-7140, If No Answer Call Academy of Medicine, CEdar 1-3500
Teknipp Wm J 21801 Lake Shore blvd R103
Thomas Mary A Mrs 25100 Euclid av R211
Thomas Royal M 25100 Euclid av R211
Touzeau Arth T 21801 Lake Shore blvd R203
Tucker Gregory E 25100 Euclid av R216
Tuckerman Jacob E 25403 Euclid av
Tuckerman Warner W 25403 Euclid av
Vogel Louis A 483 E 260th
Volk Myron 18599 Lake Shore blvd
Wallace Stanley F 25100 Euclid R216
Waltz Robt C 25100 Euclid av R122
Weigle Keith E jr 25100 Euclid av R111
Wells Jacques D 18599 Lake Shore blvd
Whitaker Jack L 25100 Euclid av R104
Wolkin Julius 18599 Lake Shore blvd
Woodworth Jesse J 21801 Lake Shore blvd R204
Zsako Steven 18599 Lake Shore blvd

PICTURE FRAMES and PICTURES—DEALERS

Driftwood Art Supply 395 E 200th

PLASTIC PRODUCTS—MANUFACTURERS

Cuyahoga Molded Plastics Corp (components) 23570 Lakeland blvd
Donray Products Co 20980 St Clair av
Fiber Glass Plastics Inc 21830 St Clair av
Molded Specialties Inc (nozzles) 19801 St Clair av
State Plastics Inc rear 1410 Chardon rd

PLATERS

Lake Erie Industries Inc (bronze & chrome) 26420 Lakeland blvd
U-F-M Plating Corp 1335 E 260th

ORIGINAL BRIGGS & STRATTON SERVICE PARTS
SALES – SERVICE

MODERN POWER EQUIPMENT CO.
COMMERCIAL – INDUSTRIAL – RESIDENTIAL
GROUNDS & TURF MAINTENANCE EQUIPMENT
236 RICHMOND RD. at CHARDON RD.
(Richmond Hts.) EUCLID 17, O. – TEL. 261-0700
Radio Dispatched for Fast & Efficient Service

*PLUMBING CONTRACTORS

ULLE AL PLUMBING & HEATING CO, 21100 Lakeland Blvd (19), Tel 731-6913

*PLUMBING and HEATING CONTRACTORS

WEBER ALBERT C CO THE, 19990 St Clair Av (17), Tel IVanhoe 1-8161

PODIATRISTS

Fisher Jerome 22074 Lake Shore blvd
Hrisko John J 574 E 200th
Lych Ferdinand S 25100 Euclid av R112

POULTRY DEALERS—RETAIL

Euclid Collinwood Poultry Co 549 E 185th

*POWER LAWN MOWERS, REPAIRS and RENTAL SERVICE

NOTTINGHAM FEED & SEED CO, 18617 Nottingham Rd (Clev; 19), Tels KEnmore 1-0256 and KEnmore 1-0257 (See Page 12 Buyers' Guide)

*POWER LAWN MOWERS—SALES—SERVICE—PARTS

MODERN POWER EQUIPMENT CO, 236 Richmond Rd at Chardon Rd (Richmond Heights) Euclid 17, Ohio, Tel 261-0700 (See Page 18 Buyers' Guide)

*POWER SWEEPERS—SALES—SERVICE—PARTS

MODERN POWER EQUIPMENT CO, 236 Richmond Rd at Chardon Rd (Richmond Heights) Euclid 17, Ohio, Tel 261-0700 (See Page 18 Buyers' Guide)

PRINTERS—BOOK and COMMERCIAL

Activities Press Inc 22700 Shore Center dr
CADILLAC PRESS
1240 ONTARIO
CLEVELAND 13, OHIO
TELEPHONE MAin 1-1677
(See Page 18 Buyers' Guide)
CLAYTON'S OFFICE SUPPLY & PRINTING INC, 756 E 222d (23), Tel ANdrews 1-2450 (See Page 18 Buyers' Guide)
Coventry Printing 756 E 222d
Keener Printing Co rear 401 E 200th
Shore Printing 292 E 266th

"It is better to have insurance and not need it, than need it and not have it"

THOMAS J. UNIK

THOMAS J. UNIK CO.

Insurance Counselors

INSURANCE
Any Kind
Anywhere

•

East Ninth Street Pier.
Cleveland 14, Ohio
TEL.
TOwer 1-0200

ST. CLAIR SAVINGS ASSOCIATION
Insured Savings
Loans for Homes
25000 Euclid Ave.—AN 1-1200 813 E. 185th St.—IV 1-7800 6235 St. Clair Ave.—HE 1-5670 26000 Lake Shore Blvd.—RE 1-1200
FEDERAL HOME LOAN BANK SYSTEM
MEMBER FEDERAL SAVINGS AND LOAN INSURANCE CORPORATION
SAFETY OF YOUR SAVINGS INSURED UP TO $10,000

Society NATIONAL BANK
EUCLID SHORE BRANCH — 240 EAST 228TH ST.
Member Federal Deposit Insurance Corporation

PRODUCE DEALERS—RETAIL

Stafford Wm A 575 Babbitt rd

*PROPERTY MANAGEMENT

KAPEL MANAGEMENT INC, 25000 Euclid Av (17), Tel REdwood 1-0400 (See Pages 8 and 19 Buyers' Guide)

LARONGE JOSEPH INC, Main Office: 700 Hippodrome Bldg (Cleveland; 14), Tel MAin 1-0010 (See Page 19 Buyers' Guide)

PSYCHOLOGISTS

Euclid Psychological Services 20050 Lake Shore blvd R6

Tucker Gregory E 25100 Euclid av R216

PUBLISHERS

Bullard L J Co 22700 Shore Center dr

*PUBLISHERS—DIRECTORY

CLEVELAND DIRECTORY CO
1900 EUCLID AV
CLEVELAND 15, OHIO
TELEPHONE TOwer 1-5587

*RADIO BROADCASTING COMPANIES and STATIONS

W H K RADIO CLEVELAND DIVISION OF METROMEDIA INC, Studios and Offices, 5000 Euclid Av (3), Tel EXpress 1-5000

*RADIO REPAIRING

FITZGERALD HERB, 633-35 E 185th (19), Tels KEnmore 1-1313 KEnmore 1-1123 (See Page 10 Buyers' Guide)

*RADIO TELEPHONE COMMUNICATION

FITZGERALD HERB, 633-35 E 185th (19), Tels KEnmore 1-1313 KEnmore 1-1123 (See Page 10 Buyers' Guide)

RADIO and TELEVISION EQUIPMENT—SALES and SERVICE

Dage Television (Div TRW Inc) sls ofc 635 E 185th
Shore Television Center 26630 Lake Shore blvd

RADIO and TELEVISION REPAIRING

Homer TV Repair 528 E 200th
Lisko Michl J 430 E 272d
Modic John 19530 Monterey av
Peattie Television Service 20501 Morris av
Sheftic Michl 640 E 222d
Stefanko's Joe Radio & TV Service 441 Lloyd rd
Thomas L TV Service 436 E 274th
Wank Ed Television Service Co Inc 378 E 200th

RADIO and TELEVISION SETS—SALES and SERVICE

Boulevard Television & Radio Service 906 E 222d
Demshar V & Sons Inc 22034 Lake Shore blvd
Progress Radio Supply Co 565 E 185th
Top TV & Appliance 573 E 185th

RAILROADS

NEW YORK CENTRAL RAILROAD CO THE, General Office W 3d and St Clair Av (Clev; 13), Tel PRospect 1-5000

*RANGES—GAS—TAPPAN and MAGIC CHEF

LAKE FURNITURE INC, 855 E 222d (23), Opposite St Christine School, Tel REdwood 2-7616 (See Page 11 Buyers' Guide)

READING ROOMS
(See also Libraries)

Christian Science Reading Room 22040 Lake Shore blvd

REAL ESTATE

Atwell Realty Inc 891 E 222d
Bader Paul 25200 Lake Shore blvd
Bates & Springer 27300 Euclid av R10501
Baur-Leo Realty 1564 Chardon rd
Berzin Realty Co Inc 1770 E 227th
Brenbar Co Inc 22700 Shore Center dr
Cederlund Harry A 715 E 258th
Clements & Co 288 E 232d
Cleveland Management Inc 26151 Euclid av R204
CLEVELAND REAL ESTATE BOARD,
108 THE ARCADE
401 EUCLID AV (CLEV; 14)
TELEPHONE 241-5347
DeVanna Realty Inc 535 E 185th
Eckart Edw J 396 E 272d
Eckart Realty 484 E 200th
Euclid Realty Co 535 E 185th
EVERSON PAUL J, 24100 Lake Shore Blvd (23), Tel REdwood 1-6200 (See Page 20 Buyers' Guide)
Flaesgarten Joseph 1900 Grand blvd
Gall R A Realty Co 421 E 200th
GIBSON REALTY
22091 EUCLID AV (17)
TELEPHONES
KEnmore 1-3530 and
REdwood 1-4974
HANSEN BETTY REALTY, 1496 South Green Rd (South Euclid; 21) Tel 382-2060

FULTON, REID & CO., INC.

Members Midwest Stock Exchange

Investment Securities

2100 East Ohio Bldg.

TEL. CHERRY 1-1920

Cleveland 14, Ohio

Consult the CLASSIFIED LISTS of the DIRECTORY

If You Would Find What You Wish to Buy

THE HASEROT COMPANY
• WHOLESALE GROCERS •
COFFEE IMPORTERS AND ROASTERS
BAKERS AND RESTAURANT SUPPLIES
521 WOODLAND AVE. (CLEV., 15) CHerry 1-7273

McDONALD & COMPANY
Underwriters and Distributors of
• MUNICIPAL and CORPORATE SECURITIES •
New York Stock Exchange – American Stock Exchange (Associate) Midwest Stock Exchange
1250 Union Commerce Bldg. Cleveland, 14 Ohio Phone MAin 1-6400

LATOUR Oldsmobile, Inc.
25200 EUCLID AVE. (17)
PHONE 261-2800

REAL ESTATE–Contd

Herzog Lou & Associates 620 E 200th
Holland Realty 27950 Lake Shore blvd
Homelands Realty 28050 Gilchrist dr
How & Why Building Corp 22700 Shore Center dr
Hunter Tony M 19530 Lake Shore blvd
J P Realty 683 E 200th

KAPEL REALTY INC, 25000 Euclid Av (17), Tel REdwood 1-5330 (See Pages 8 and 19 Buyers' Guide)

Kent Management Inc 25000 Euclid av R102
Knaus Andrew 20851 Edgecliff dr

LARONGE JOSEPH INC, Main Office 700 Hippodrome Bldg (Cleveland; 14), Tel MAin 1-0010; Heights Office 2124 Lee Rd (Cleveland Heights; 18), Tel FAirmount 1-2535; Mayfield-Green Office 4297 Mayfield Rd (S Euclid; 21), Tel EVergreen 2-3600; South East Office 15940 Broadway (Maple Heights; 37) Tel MOntrose 3-6666; Euclid Office 21771 Lake Shore Blvd, (23), Tel ANdrews 1-3131, Parma Heights Office 6619 Pearl Rd (30), Tel TUxedo 6-3600 (See Page 19 Buyers' Guide)

Leonard Realty 2024 E 221st
Lester's Office 20651 Lake Shore blvd
LYNCH WILLIAM REALTY CO, 608 E 185th (Clev; 19), Tel IVanhoe 1-4449 (See Left Side Lines)

Manning Realty 25000 Euclid av R208
Mardorf Frank E 27401 Markbarry dr
Marie Malone A Mrs 1522 E 248th
Marx James R 2490 Glenridge rd
McPeek Ernest E 724 E 260th
Moeller Henry W 21620 Edgecliff dr
OSTENDORF-MORRIS CO, 1900 East Ohio Bldg, 1717 E 9th (Clev; 14), Tel TOwer 1-7200
PAGE REALTY INC, 455 E 200th (19), Tel KEnmore 1-1030
Partington Albert P 19050 Lake Shore blvd
PENA A M REALTY INC, 620 E 222d Across From Euclid City Hall, Tel 261-2300; Commercial and Industrial Division, 234 E 222d (23), Tel 261-1925 (See Page 20 Buyers' Guide)
RHYME REALTY CO, 535 E 185th (19), Tel KEnmore 1-9363
SAS Realty 24870 Farringdon av
Schneller John J 25501 Edgecliff dr
Schutt W A Realty 100 E 196th
Strekal Henry F Realty 823 E 222d
STREKAL REALTY CO, 405 E 200th (19), Tel IVanhoe 1-1100
Sulak Vera L Realty Co 1570 E 195th
Tabor George Realty 27520 Lake Shore blvd
Trattner Harold Inc 25647 Euclid av
Trio Realty Co 496 E 200th
UPSON REALTY CO, 499 E 260th (32), Tel REdwood 1-1070 (See Left Top Lines)
WELTER KATHERINE J INC, 1750 Sherwood Blvd (17), Tels 481-9200; Res KEnmore 1-2797

---

*REAL ESTATE–APPRAISERS

EVERSON PAUL J, 24100 Lake Shore Blvd (23), Tel REdwood 1-6200 (See Page 20 Buyers' Guide)

*REAL ESTATE– COMMERCIAL and INDUSTRIAL

PENA A M REALTY INC, 620 E 222d (23), Across From Euclid City Hall, Tel 261-2300; Commercial and Industrial Division 234 E 222d (23), Tel 261-1925 (See Page 20 Buyers' Guide)

*REAL ESTATE–LOANS

SOCIETY NATIONAL BANK
OF CLEVELAND
(CONVENIENT LOCATIONS
THROUGHOUT GREATER CLEVELAND)
MAIN OFFICE
127 PUBLIC SQUARE (CLEVELAND 14)
TELEPHONE 861-4000
COLLINWOOD BRANCH
15000 ST CLAIR AV NE (CLEVELAND 10)
TELEPHONE 851-0470
EUCLID–GREEN BRANCH
18235 EUCLID AV (CLEVELAND 12)
TELEPHONE 486-4450
EUCLID SHORE BRANCH
240 E 228th (EUCLID 23)
TELEPHONE 261-0100
FAIRVIEW PARK BRANCH
4425 WEST 220th (FAIRVIEW PARK 26)
TELEPHONE 734-0200
HEIGHTS BRANCH
2245 LEE RD (CLEVELAND HEIGHTS 18)
TELEPHONE 932-9700
KAMM'S PLAZA BRANCH
17400 LORAIN AV (CLEVELAND 11)
TELEPHONE 251-0500
KINSMAN BRANCH
14006 KINSMAN RD (CLEVELAND 20)
TELEPHONE 561-3700
LAKEWOOD BRANCH
14903 DETROIT AV (LAKEWOOD 7)
TELEPHONE 221-1050
MEMPHIS-FULTON BRANCH
5300 MEMPHIS AV (CLEVELAND 9)
TELEPHONE 749-1800
PARMA HEIGHTS BRANCH
6284 PEARL RD (PARMA HEIGHTS 30)
TELEPHONE 886-1600
SEVERANCE CENTER BRANCH
3550 MAYFIELD RD (CLEVELAND HEIGHTS 18)
TELEPHONE 382-9100
OPENING FALL 1963
SOUTH EUCLID BRANCH
4461 MAYFIELD RD (SOUTH EUCLID; 21)
TELEPHONE 382-3000
UPTOWN BRANCH
921 HURON RD SE (CLEVELAND 15)
TELEPHONE 621-8100
VAN AKEN BRANCH
20313 VAN AKEN BLVD (SHAKER HEIGHTS 22)
TELEPHONE 991-5100
(See Tabbed Insert and Page 6 Buyers' Guide)

YOUR CITY DIRECTORY MIRRORS THE Commercial Life of your CITY

*REAL ESTATE LOANS

EUCLID SAVINGS ASSOCIATION, 22818 Lake Shore Blvd (23), Tel REdwood 2-9090, Shoregate Office 29800 Lake Shore Blvd Willowick, Tel WHitehall 4-4040, 7953 West Ridgewood Dr, Parma, Ohio, Tel TUxedo 6-4300 (See Page 21 Buyers' Guide)
NATIONAL CITY BANK OF CLEVELAND THE, 285 Babbitt Rd at Shore Center Dr (23), Tel 732-7800; 623 Euclid Av (Clev; 14), Tel 861-4900 (See Page 5 Buyers' Guide)
ST CLAIR SAVINGS ASSOCIATION, 813 E 185th (Cleveland; 19), Tel IVanhoe 1-7800; Euclid Offices 25000 Euclid Av (Euclid; 17) Tel ANdrews 1-1200; 26000 Lake Shore Blvd (Euclid; 32) Tel REdwood 1-1200; St Clair Office 6235 St Clair Av NE (Cleveland 3), Tel HEnderson 1-5670 (See Page 22 Buyers' Guide)

REAL ESTATE OWNERS and DEALERS

Structural Products Inc 25901 Tungsten rd

*REAL ESTATE TITLE and ESCROW SERVICE

LAND TITLE GUARANTEE AND TRUST CO, 1275 Ontario (Clev; 13), Tel 241-3720 (See Page 2 Buyers' Guide)

*REALTORS

HOLLAND REALTY, 27950 Lake Shore Blvd (32), Tel 261-0230, Res Tel 732-9355
KAPEL REALTY INC, 25000 Euclid Av (17), Tel REdwood 1-5330 (See Pages 8 and 19 Buyers' Guide)
LARONGE JOSEPH INC, Main Office 700 Hippodrome Bldg (Cleveland; 14), Tel MAin 1-0010; Heights Office 2124 Lee Rd (Cleveland Heights; 18), Tel FAirmount 1-2535; Mayfield-Green Office 4297 Mayfield Rd (S Euclid; 21), Tel EVergreen 2-3600; Southeast Office 15940 Broadway (Maple Heights; 37), Tel MOntrose 3-6666; Euclid Office 21771 Lake Shore Blvd (23), Tel ANdrews 1-3131, Parma Heights Office 6619 Pearl Rd (30), Tel TUxedo 6-3600, Florida Office (See Page 19 Buyers' Guide)
LYNCH WILLIAM REALTY CO, 608 E 185th (Clev; 19), Tel IVanhoe 1-4449 (See Left Side Lines)
PAGE REALTY INC, 455 E 200th (19), Tel KEnmore 1-1030
PENA A M REALTY INC, 620 E 222d (23), Across From Euclid City Hall, Tel 261-2300; Commercial and Industrial Division, 234 E 222d (23), Tel 261-1925 (See Page 20 Buyers' Guide)
REALM REALTY CO, 736 E 200th (19), Tel IVanhoe 6-2000
SCHUTT W A REALTY, 100 E 196th (19), Tel KEnmore 1-3636
TRATTNER HAROLD INC, 25647 Euclid Av (32), Tel REdwood 2-7200

*RECAPPING and VULCANIZING

FLICKINGER INC, 939 E 222d (23), Tel REdwood 1-7100 (See Page 24 Buyers' Guide)

RECORDING STUDIOS—VOICE and SOUND

Stanford Institute 26101 Euclid av

REFRIGERATORS—SALES and SERVICE

Amster Co 444 E 200th
Hocevar James 781 E 236th

OHIO BELL
complete communications
for home • business • community

*REFRIGERATORS—SERVICE and SALES

AMSTER COMPANY, 444 E 200th (19), Tel KEnmore 1-1221

RESEARCH

Cleveland Industrial Research Inc (chem) 1296 E 260th

RESTAURANTS

BALI HAI RESTAURANT INC, 25649 Euclid Av (32), Tel 731-4800
Bennie's Tavern 21061 Euclid av
Beverly Hills Tavern 24150 Euclid av
Boulevard Cafe 21920 Lake Shore blvd
Carmella's Pizza 804 E 222d
Charlite Steak House 22350 Lake Shore blvd
Charterhouse Cocktail Lounge 24800 Euclid av
Daily Delite Donuts Coffee Bar 22470 Shore Center dr
Dobbs Cafeteria 24701 Euclid av
Dorsel's Restaurants Inc 22671-81 Euclid av
Dougherty's Cafe 1050 E 222d
East Two Hundredth Street Beer Garden 381 E 200th
Ed's Fine Food 26171 Euclid av
Epicure Boegam 21970 St Clair av
Euclid Club 20959 Euclid av
Euclid Tavern 595 E 185th
Euclid Veterans Lounge 1361 E 260th
Frank & Mary's Cafe 689 E 200th
Frank & Ro's Restaurant 673 E 185th
Guido's Pizza Haven 874 E 222d
Halos Restaurant 21001 Euclid av
Hollywood Donut Inc 25455 Euclid av
Hometown Restaurant & Lounge 830 Babbitt rd
Jim's Tavern 805 E 222d
Joe's Cafe 561 E 185th
King's Kenny Diner Inc 20371 Euclid av
Lake Shore Tavern 21939 Lake Shore blvd
Lakeland Cafe 800 E 222d
Lakeland Tavern 25463 Euclid av
Lokar's Tavern 317 E 200th
Ludwig's Bar 20160 Lindbergh av
Mario's Pizza 21900 Lake Shore blvd
Mario's Pizzeria 26159 Euclid av
Mary's Tavern 783 E 222d
Muskie Joe's Bar 780 E 222d
Panther Diner 768 E 222d
Peter Pan Snack Shop (br) 23910 Lake Shore blvd
Petrick's Lounge Bar 26191 Euclid av
Podboy's Lounge 22502 Lake Shore blvd
Rabun Oscar 1798 Pinehurst dr
Rib Room Specialty Restaurant 24800 Euclid av
Royal Castle Inc No 5 621 E 185th
Ru-Jo's Cafe 641 E 185th
Sack's Delicatessen & Restaurant 22578 Lake Shore blvd
SANDY & KAY'S RESTAURANT, 22054 Lake Shore Blvd (23), Tel REdwood 1-9680
Shore Lounge 22410 Lake Shore blvd
Shoreview Tavern 501 E 185th
Smith's Restaurant & Lounge 22305 Lake Shore blvd
Snak Bar 1331 E 260th
Tony & Mike's Grill 1550 Chardon rd
Top Hat Tavern 661 E 185th
Tracy Tavern 434 E 200th
Tradewinds Lounge 319 E 200th
Uncle Jacks Bar & Restaurant 22661 Shore Center dr
Village Bar 469 E 185th
Village Restaurant Inc 20483-85 Euclid av
Welcome Tavern Inc 937 E 222d

RESTAURANTS—Contd

WILLO RESTAURANT, 29050 Lake Shore Blvd, Willowick, Ohio, Tel WHitney 3-2702 (See Page 20 Buyers' Guide)
WOLDMAN'S RESTAURANT & DELICATESSEN INC, 25971 Euclid Av (32), Tel REdwood 1-3800

ROLLING MILLS
(See also Steel Manufacturers)

O'Brien Brass Co (brass rolling mills) 20940 St Clair av

RUBBER GOODS—MANUFACTURERS

Atlantic India Rubber Works 21939 Lake Shore blvd
Western Rubber Co 22700 Shore Center rd
Wolf J B & Co 21939 Lake Shore blvd

RUBBER GOODS—WHOLESALE

Precision Rubber Products Corp (br) 22700 Shore Center dr

*SAFETY DEPOSIT VAULTS

NATIONAL CITY BANK OF CLEVELAND THE, 285 Babbitt Rd at Shore Center Dr (23), Tel 732-7800; 623 Euclid Av (Clev; 14), Tel 861-4900 (See Page 5 Buyers' Guide)

*SANITATION PRODUCTS

LINDSEY SANITATION CO THE, 393 E 131st (Clev; 8), Tel MUlberry 1-8000

SAVINGS and LOAN ASSOCIATIONS

CITIZENS FEDERAL SAVINGS & LOAN ASSN, 1876 E 6th (Cleveland; 14), Tel CHerry 1-0611, Branches: 44 E Bridge, Berea Tel BErea 4-2041; 690 Broadway, Bedford, Tel BEdford 2-3220; Bay Office 27120 E Oviatt Rd, Bay Village Tel TRinity 1-6311
EUCLID SAVINGS ASSOCIATION, 22818 Lake Shore Blvd (23), Tel REdwood 2-9090, Shoregate Office 29800 Lake Shore Blvd, Willowick, Tel WHitehall 4-4040, 7953 West Ridgewood Dr, Parma, Ohio, Tel TUxedo 6-4300 (See Page 21 Buyers' Guide)
ST CLAIR SAVINGS ASSOCIATION, 813 E 185th (Cleveland; 19), Tel IVanhoe 1-7800; Euclid Offices 25000 Euclid Av (Euclid; 17) Tel ANdrews 1-1200; 26000 Lake Shore Blvd (Euclid; 32) Tel REdwood 1-1200; St Clair Office 6235 St Clair Av NE (Cleveland 3), Tel HEnderson 1-5670 (See Page 22 Buyers' Guide)

SECOND FEDERAL SAVINGS & LOAN ASSN, Main Office 333 Euclid Av (Clev; 14), Tel TOwer 1-1111; Euclid Office 22480 Lake Shore Blvd (23), Eastgate Office 1365 Som Center Rd (Mayfield Hts; 24), Parma Office 1091 W Pleasant Valley Rd (Parma; 34), Avon Lake Office, 33479 Lake Rd, Avon Lake, Tel WEbster 3-6111 Lakewood Office 14716 Detroit Av (See Right Bottom Lines)

WOMEN'S FEDERAL SAVINGS & LOAN ASSOCIATION OF CLEVELAND, Main Office 320 Superior Av NE (Clev; 14), Tel 621-6660; Branches: 2250 Warrensville Center Rd (University Heights; 18), Tel 371-3800; 5907 Ridge Rd (Parma; 29), Tel 888-0330 (See Left Side Lines)

*SCHOOLS—BUSINESS

WHITING BUSINESS COLLEGE INC, 75 Public Square (Clev; 13), Tel TOwer 1-3626

SCHOOLS—PAROCHIAL

Bethlehem Evangelical Lutheran School 24490 Euclid av
Holy Cross Catholic School E 200th & Lake Shore blvd
St Christine Catholic School 860 E 222d
St Felicita's Catholic School 1800 Richmond rd
St Paul's Catholic School 1200 E 200th
St Robert's Bellarmine Catholic School 23802 Lake Shore blvd
ST WILLIAM'S CATHOLIC SCHOOL, 351 E 260th (32), Tel REdwood 1-3220

SCHOOLS— PUBLIC

Erwine Russell H Elementary School 474 E 246th
Euclid Central Junior High School 1520 Chardon rd
Euclid Senior High School 711 E 222d

Forest Park Junior High School 27000 Elinore av
Franklin Benjamin School 21331 Wilmore av
Glenbrook School 23500 Glenbrook blvd
Indian Hills School 1941 Sagamore dr
Jefferson Thomas School 1455 E 260th
Lincoln Elementary School 280 E 206th
Memorial Park School 22800 Fox av
Noble School 940 Babbitt rd
Roosevelt School 551 E 200th
Shore Junior High School 200 E 222d
Upson School 490 E 260th
Wells Memorial School 220 Lloyd rd

SCHOOLS and COLLEGES

Euclidian Beauty College Inc 22741 Shore Center dr
Mavec Mary Opportunity School 22103 Lake Shore blvd

Ratner School of Jewish Education E 250th sw cor Lake Shore blvd

SCREW MACHINE PRODUCTS

Bethandale Corp 24040 Lakeland blvd
Delker Mfg Inc 904 E 222d

Euclid Automatic Machining Co 1148 E 222d
Kerr-Lakeside Industries Inc 902 E 222d
Metal Seal & Products Inc 23300 Lakeland blvd
Murnick T J Mfg Co 1081 E 260th

Pike Machine Products Co 23460 Lakeland blvd

SCREW MANUFACTURERS

Chandler Products Corp 1491 Chardon rd
Vanguard Screw Co 1521 Chardon rd

SECRETARIAL SERVICE

Executive Suites Secretarial Service 21877 Euclid av R77

*SEED STORES

NOTTINGHAM FEED & SEED CO, 18617 Nottingham Rd (Cleveland; 19), Tels KEnmore 1-0256, KEnmore 1-0257 (See Page 12 Buyers' Guide)

SEWER CLEANERS

Arrow Electric Sewer Cleaning Co Inc rear 1058 E 222d

*SEWER and WATER MAINS—CONSTRUCTION

APPLE TONY SEWER & WATER CONSTRUCTION, 1300 E 260th (32), Tel REdwood 1-1900

SHAFTING, HANGERS and PULLEYS

Replacement Parts Inc 20850 St Clair av

SHEET METAL WORKERS

Lake Shore Sheet Metal Co 494 E 200th
Perfect Sheet Metal and Furnace Co 671 E 200th
Sheet Metal Products Co Inc 21200 St Clair av
Stine Sheet Metal 1853 Kapel dr
Zdovc Louis 1764 Idlehurst dr

SHOE DEALERS—RETAIL

BOULEVARD SHOES, 22306 Lake Shore Blvd (23), Tel REdwood 1-0575
Brooks Bob Shoes 25911 Euclid av
Miles Shoes 22628 Lake Shore blvd
Thom McAn Shoes 22404 Lake Shore blvd

SHOE REPAIRERS

Alaimo Louis 25551 Euclid av
John's Shoe Repair 26596 Lake Shore blvd
Lakeland Shoe Repair 915 E 222d
Paul's Shoe Repair 22406 Lake Shore blvd
Steve's Shoe Repair 627 E 200th
Swift Shoe Repair 25931 Euclid av
Upson Shoe Repair 26090 Mallard av

SHOPPING CENTERS

Euclid-Babbitt Shopping Center Euclid av & Babbitt rd
LARONGE JOSEPH INC, Main Office: 700 Hippodrome Bldg Cleveland; 14), Tel MAin 1-0010 (See Page 19 Buyers' Guide)
Shore Bowl Shopping Center 22400-08 Lake Shore blvd

SHOWER DOORS and ENCLOSURES

Olympic Shower Door Co 20051 Edgecliff dr

SIGN PAINTERS and MANUFACTURERS

Baron's Sign Shop 898 E 222d
Quality Sign Co 23670 Greenwood rd

*SLAG and SAND

EUCLID COAL & SUPPLY CO, 1400 Chardon Rd (17), Tel KEnmore 1-1400 (See Pages 8 and 10 Buyers' Guide)

SMELTERS and REFINERS

Cleveland Metal Cleaning Corp 1423 Dille rd

*SNOW THROWERS—SALES—SERVICE—PARTS

MODERN POWER EQUIPMENT CO, 236 Richmond Rd at Chardon Rd (Richmond Heights) Euclid 17, Ohio, Tel 261-0700 (See Page 18 Buyers' Guide)

SPORTS PROMOTERS

Lake Erie Interscholastic League 26167 Euclid av R-B

SPRING MANUFACTURERS

Associated Spring Corp (sls ofc) 22700 Shore Center dr

STATISTICIANS

Crowley Florence M 23600 Colbourne rd

STEEL FABRICATORS

Austin Co 1245 E 222d
Non Ferrous Metals Fabricating Co 25861 Tungsten rd

STEEL PRODUCTS—MANUFACTURERS

Chesterfield Steel Service Co 1220 E 222d
Coil Steel Corp (Division of Chesterfield Steel Service Co) 1220 E 222d

STEEL SASH MANUFACTURERS

H&R Mfg Co 20080 St Clair av

STEEL and STEEL PRODUCTS—DEALERS

Pfister A O Co Inc 25010 Lakeland blvd
Steel Strip Sales Inc 1441 Dille rd

*STONE FABRICATORS—RESIDENTIAL and COMMERCIAL

ST CLAIR CUT STONE CO INC
19507 ST CLAIR AV NE (CLEV; 19)
TELEPHONE IVanhoe 1-2442

STORM DOORS and WINDOWS

Aluminum Insulating Co 599 E 185th

STORM DOORS AND WINDOWS—Contd

Euclid Jalousies Inc (aluminum) 490 E 200th
Window Engineering Co 2075 E 226th

SUBSCRIPTION AGENCIES

McCall Corp 120 E 233d apt 96

*SUBURBAN REAL ESTATE

LARONGE JOSEPH INC: Main Office 700 Hippodrome Bldg (Cleveland; 14), Tel MAin 1-0010; Heights Office 2124 Lee Rd (Cleveland Heights; 18), Tel FAirmount 1-2535; Mayfield-Green Office 4297 Mayfield Rd (S Euclid; 21), Tel EVergreen 2-3600; Southeast Office 15940 Broadway (Maple Heights; 37), Tel MOntrose 3-6666; Euclid Office 21771 Lake Shore Blvd (23), Tel ANdrews 1-3131; Parma Heights Office 6619 Pearl Rd (30), Tel TUxedo 6-3600 (See Page 19 Buyers' Guide)

TAILORS

Schink Carl 921 E 250th

TANK MANUFACTURERS

Glascote Products Inc 20900 St Clair av

TAVERNS

McGarry's Bar 507 E 185th
Saddle Bar 25680 Lakeland blvd
Simcic's Tavern 1080 E 260th

TELEGRAPH COMPANIES

WESTERN UNION TELEGRAPH CO, 2040 E 9th (Clev; 15), Tel CHerry 1-1780

TELEPHONE ANSWERING SERVICE

ACADEMY ANSWERING SERVICE INC, 25100 Euclid Av R218 (17), Tel ANdrews 1-2400

Euclid Telephone Answering Service 22700 Shore Center dr R220

FITZGERALD HERB, 633-35 E 185th (19), Tel KEnmore 1-1313 KEnmore 1-1123 (See Page 10 Buyers' Guide)

TELEPHONE COMPANIES

OHIO BELL TELEPHONE CO THE, 750 Huron Rd SE (Clev; 15), Tel 622-9900, (See Page 23 Buyers' Guide)

*TELEVISION

DEMSHAR V & SONS INC, 22034 Lake Shore Blvd (23), Tel REdwood 1-4770

*TELEVISION DEALERS—RETAIL

LAKE FURNITURE INC, 855 E 222d (23), Opposite St Christine School, Tel REdwood 2-7616 (See Page 11 Buyers' Guide)

THE BROOKS & STAFFORD CO.
ALL LINES OF INSURANCE
AGENCY ESTABLISHED OVER 100 YEARS
33 Public Square N.W. (13) 241-3100

*TELEVISION SERVICE and REPAIRING

WANK ED TELEVISION SERVICE CO INC, 378 E 200th (19), Tel KEnmore 1-1222

*TELEVISION SETS—SALES and SERVICE

WANK ED TELEVISION SERVICE CO INC, 378 E 200th (19), Tel KEnmore 1-1222

THEATRES

Lake Theatre 22624 Lake Shore blvd
Shore Theatre 22500 Lake Shore blvd

TILE—NON-CERAMIC

Discount Tile Mart 22066 Lake Shore blvd
Royal Tile Co (br) 26620 Lake Shore blvd

TIME RECORDERS—DEALERS

Paragon Electric 21877 Euclid av R102

TIRE DEALERS and REPAIRING

Consumer Tire Co 20965 Euclid av
Flickinger Inc 939 E 222d

TIRE MANUFACTURERS—AUTOMOBILE and BICYCLE

General Tire Co (br) 22721 Shore Center dr

*TITLE and ESCROW SERVICE—REAL ESTATE

LAND TITLE GUARANTEE AND TRUST CO, 1275 Ontario (Clev; 13), Tel 241-3720 (See Page 2 Buyers' Guide)

*TITLE EXAMINERS

LAND TITLE GUARANTEE AND TRUST CO, 1275 Ontario (Clev; 13), Tel 241-3720 (See Page 2 Buyers' Guide)

Bank Anytime — Use Our 24-Hour Depository
NATIONAL CITY BANK
BABBITT AT SHORE CENTER ★ 732-7800
Member Federal Deposit Insurance Corporation

J. BERGER
Wall Paper, Paint & Linoleum Co.
Est. 1888
WALLPAPER
PAINTS
LINOLEUM
PAINTERS' SUPPLIES
EUCLID STORE
805 E. 185th
Cleveland 19, Ohio
Tel. 481-6250
Cleveland Store
6919 SUPERIOR AVE. N.E.
Cleveland 3, Ohio
Tel. 431-3659

NOTTINGHAM FEED & SEED CO.
YOUR NORTHEAST GARDEN CENTER — THE SUPERMARKET FOR HOME GARDENERS
— POWER MOWERS — REPAIRS AND RENTAL SERVICE —
18617 NOTTINGHAM RD. AT ST. CLAIR AV., CLEVELAND 19, OHIO
PHONE KEnmore 1-0256

1400 Chardon Rd.
Euclid Coal & Supply Co.
DRIVEWAY and BUILDING MATERIALS
Call KEnmore 1-1400

TITLE and GUARANTY COMPANIES

LAWYERS TITLE INSURANCE CORP
723 SUPERIOR AV NE
(CLEV; 14)
TELEPHONE 861-3600

*TITLE INSURANCE—GUARANTEES

LAND TITLE GUARANTEE AND TRUST CO, 1275 Ontario (Clev; 13), Tel 241-3720 (See Page 2 Buyers' Guide)

TOOL MANUFACTURERS

Black Drill Co Inc 1400 E 222d
Carlton Tool Co 1910 Seneca dr
Chapel Machine & Tool Co 21877 Euclid av R218

East Shore Machine Products Co (Broaching) 20051 Edgecliff dr
Hi Carb Corp 1055 E 260th
Jones & Lamson Machine Co (Thread Tool Division) 25000 Euclid av R106

Jost Tool Co 1066 E 222d
McIntire P O Co 25020 Lakeland blvd
Moore Products Co 25000 Euclid av R101

Ohio Butt Co 25604 Breckenridge dr
Rotor Tool Inc 26300 Lakeland blvd
Shaker Cam & Manufacturing Co 1080 E 222d
Wetmore Reamer Div 1410 Chardon rd

TOURISTS' HOMES

Davis Christopher W 24100 Euclid av

TOWEL, APRON and COAT SUPPLY

ATLAS LINEN & TOWEL SERVICE CO, 2155 E 18th (Clev; 14), Tel PRospect 1-1737

EAGLE LINEN SERVICE INC, 2155 E 18th (Clev; 14), Tel PRospect 1-2482

INDEPENDENT TOWEL SUPPLY CO THE, 1802 Central Av (Clev; 15), Tel MAin 1-9260 (See Page 24 Buyers' Guide)

MODERN LINEN TOWEL SUPPLY CO, 2153 E 18th (Clev; 14), Tel PRospect 1-5080

Bank Anytime — Use Our 24-Hour Depository
NATIONAL CITY BANK
BABBITT AT SHORE CENTER ★ 732-7800
Member Federal Deposit Insurance Corporation

LAND TITLE GUARANTEE AND TRUST CO.
1275 ONTARIO, Cleveland 241-3720
AKRON ALLIANCE ASHLAND BOWLING GREEN CANTON CHARDON CINCINNATI COLUMBUS DAYTON ELYRIA FINDLAY JEFFERSON LANCASTER LIMA LISBON MARIETTA MASSILLON MEDINA NEWARK PAINESVILLE RAVENNA WARREN YOUNGSTOWN

*TRACTORS—SALES—SERVICE—PARTS

MODERN POWER EQUIPMENT CO, 236 Richmond Rd at Chardon Rd (Richmond Heights) Euclid 17, Ohio, Tel 261-0700 (See Page 18 Buyers' Guide)

TRANSPORTATION LINES

Associated Transport Inc 22151 Tungsten rd

TRAVEL BUREAUS

Bernet-Miller Travel Service Inc 25000 Euclid av R107
Euclid Travel Bureau 22078 Lake Shore blvd

TRUCKING

Baron Frank J 18671 Monterey av
Gallupe Michl 285 E 204th
Hahn Delmar F 23700 Greenwood rd
Huber Frank H 20061 Hillcrest dr
Maher Trucking Co 25151 Euclid av
Paulson Paul 24835 Hackett dr
Pinto Alf 24700 Euclid av
Staley Donald M 255 E 211th
Toth Trucking 1965 Wyandotte dr
Vendeland Sidney 711 E 258th

TRUCKS—INDUSTRIAL—MANUFACTURERS

Berr Lift Truck Service Co 1320 E 260th

TUBE and TUBING MANUFACTURERS—METAL

Chase Brass & Copper Co Inc 1155 Babbitt rd
Crawford C B Co 25700 Lakeland blvd
Linderme Tube Co 1500 E 219th

TYPESETTING—MACHINE COMPOSITION

Great Lakes Typographers Inc 401 E 200th

*TYPEWRITERS—ELECTRIC

INTERNATIONAL BUSINESS MACHINES CORP, 2925 Euclid Av (Clev; 15), Tel PRospect 1-6050

More goods are bought and sold through the Classified Business Lists of the Directory than by any other medium on earth.

HERB FITZGERALD
Telephone Answering Service
•
Television Communication Systems
Radios
Records
•
Radio Telephone Communication
•
Sales Service
•
633-635 E. 185th (19)
TEL. KEnmore 1-1313 AND 1-1123

UPSON REALTY CO.
VICTORIA MILLER
• A COMPLETE REAL ESTATE SERVICE •
499 E. 260th 32 Opposite Upson School REdwood 1-1070

CENTRAL National Bank of Cleveland

•

COUNTY-WIDE CONVENIENT OFFICES

•

Shore Center Office
22332 Lake Shore Blvd.
Euclid 23, Ohio

•

Main Office
123 Prospect Av., N. W.
Cleveland 15, Ohio

•

See Page 4 Buyers' Guide

•

Member Federal Deposit Insurance Corp.

*UNIVERSITIES

WESTERN RESERVE UNIVERSITY
2040 ADELBERT RD
CLEVELAND (6), OHIO
TELEPHONE CEdar 1-7700

UPHOLSTERERS

Argus Upholstering Co 804 E 222d

*USED CARS

LaTOUR OLDSMOBILE INC, 25200 Euclid Av (17), Tel 261-2800 (See Page 3 Buyers' Guide)

VACUUM CLEANERS—DEALERS and REPAIRING

Fairfax S-1 of Cleveland Inc 405 E 200th
Value Vacuum Service 677 E 200th

VARIETY STORES

Ruth's P-X 25681 Euclid av

WALL CLEANERS

Sulzer Anthony C 22071 Crystal av

*WALL PAPER

BERGER J WALL PAPER, PAINT & LINOLEUM CO, 805 E 185th (Clev; 19), Tel 481-6250; 6919 Superior Av NE (Clev; 3), Tel 431-3659 (See Page 17 Buyers' Guide)

WASHING MACHINES—RENTAL

Coin Operated Washers & Dryers Co 20300 St Clair av

WATCH, CLOCK and JEWELRY REPAIRING

DeAngelis Thos A 19130 Genesee av

WATER HEATERS—DEALERS

Bingham Albert J 23120 Lake Shore blvd

WELDERS and BRAZERS

Aero Welding Inc rear 24180 Lakeland blvd

ORIGINAL BRIGGS & STRATTON SERVICE PARTS

SALES – SERVICE

MODERN POWER EQUIPMENT CO.
COMMERCIAL – INDUSTRIAL – RESIDENTIAL
GROUNDS & TURF MAINTENANCE EQUIPMENT
236 RICHMOND RD. at CHARDON RD.
(Richmond Hts.) EUCLID 17, O. – TEL. 261-0700
Radio Dispatched for Fast & Efficient Service

WELDERS AND BRAZERS–Contd

Brazing & Metal Treating Inc 21200 St Clair av
North East Welding Co 1054 E 222d

WELDING and CUTTING APPARATUS

Lincoln Electric Co 22801 St Clair av
Smith A O Corp (welding products div) 20900 St Clair av

*WHEEL ALIGNMENT and BRAKE SERVICE

FLICKINGER INC, 939 E 222d (23), Tel REdwood 1-7100 (See Page 24 Buyers' Guide)

WINDOW CLEANERS

Admiral Window Cleaning 425 E 271st
Arrow Window Cleaning Service 23001 Harms rd

WINDOW SHADE DEALERS

Shore Window Shade Co 900 E 222d

WINDOW SHADE MANUFACTURERS

EUCLID WINDOW SHADE CO, 505 E 185th (19), Tel KEnmore 1-4343

*WINDOWS and DOORS—RETAIL

DILLE ROAD LUMBER CO THE, 1420 Dille Rd (17), Tel KEnmore 1-0592 (See Page 17 Buyers' Guide)

*WINE and BEER—RETAIL STORES

JOE'S BEVERAGE, 399 E 200th (19), Tel IVanhoe 6-0595 (See Page 7 Buyers' Guide)

WIRE MANUFACTURERS

Acme Wire Co 535 E 185th
Cleveland Wire Plant (GE) 21800 Tungsten rd
RADIX WIRE CO THE, 26260 Lakeland Blvd (32), Tel REdwood 1-9191

"It is better to have insurance and not need it, than need it and not have it"

THOMAS J. UNIK

THOMAS J. UNIK CO.

Insurance Counselors

INSURANCE Any Kind Anywhere

•

East Ninth Street Pier.
Cleveland 14, Ohio
TEL.
TOwer 1-0200

GENERAL ABBREVIATIONS

acct.	accountant	drsmkr.	dressmaker	mfg	manufacturing	s or S	South
adj	adjuster	e or E	East	mfr	manufacturer	san	sanitary
admn	admioistrator	educ	education	mgr	manager	Sav	Savings
	or administration	elec.	electrical or	mkr	maker	sch	school
adv	advertising		electric	mkt	market	se	southeast
agcy	agency	electn	electrician	mldr.	molder	sec	secretary
agrl	agriculture	electro.	electrotyper	mlnr.	milliner	serv.	service
agt	agent	elev.	elevator	mn	man	ship.	shipping
al.	alley	emp	employee	mono	monotype	sht mtl	sheet metal
Am	American	eng	engineer	msngr	messenger	sls	sales
appr.	apprentice	engr.	engraver	mstr.	master	smstrs.	seamstress
apts.	apartments	equip	equipment	mtce	maintenance	soc	society
archt	architect	es	east side	mtge	mortgage	solr.	solicitor
asmblr	assembler	exam	examiner	mtr	motorman or motor	spl	special
assoc	associate	exch	exchange	mus	music	sq	square
asst.	assistant	exp	express	mut	mutual	srtr	sorter
atndt	attendant	fcty	factory	n or N	North	ss	south side
atty	attorney	fdry	foundry	Natl.	National	sta	station
aud	auditor	Fed	Federal	ne.	northeast	sta eng	stationary
av	avenue	fl	floor	ns.	north side		engineer
bgemn	baggageman	fnshr	finisher	nw	northwest	stat	statistician or
bkbndr.	bookbinder	formn	foreman	ofc	office		statistical
bkpr.	bookkeeper	forwn	forewoman	opp	opposite	sten.	stenographer
bldr	builder	frt	freight	opr	operator	stereo	stereotyper
blk	block	ft	foot	optn.	optician	stge.	storage
blksmith	blacksmith	ftr	fitter	optom	optometrist	stmftr	steamfitter
blrmkr	boilermaker	furn	furniture	osteo	osteopath	str	setter
blvd.	boulevard	furngs	furnishings	PS	Public School	studt	student
bmo	business machine	gdnr.	gardener	PTS.	Postal	stvdr	stevedore
	operator	gds	goods		Transportation Service	sup	supply
br	branch	genl.	general	pass	passenger	supt.	superintendent
brklyr	bricklayer	geol.	geologist	pharm	pharmacist	supvr	supervisor
brkmn	brakeman	govt.	government	photog.	photographer	sw	southwest
bur	bureau	gro	grocer	phys	physician	swtchmn	switchman
CSP	Christian	h	householder	pk	park	sys	system
	Science Practitioner	hairdrsr	hairdresser	pkr	packer	tchr	teacher
cabtmkr	cabinetmaker	hdw	hardware	pkwy	parkway	tech.	technician
carp.	carpenter	hlpr	helper	pl.	place	tel	telephone
cash	cashier	hndlr	handler	plmb	plumber or	teleg	telegraph
chauf	chauffeur	hosp	hospital		plumbing	telev	television
chem	chemist or	hq	headquarters	plshr	polisher	ter	terrace
	chemical	hsekpr.	housekeeper	plstr	plasterer	tmkpr	timekeeper
chf	chief	htg	heating	pntr	painter	tndr	tender
chkr	checker	Hts	Heights	pres.	president	tob	tobacco
cir	circle	implts	implements	prfrdr	proofreader	trans	transportation
civ	civil	ins	insurance	prin	principal	trav	traveling
clk	clerk	insp.	inspector or	priv	private	treas	treasurer
cln	cleaning or cleaner		inspection	prntr	printer	trmr	trimmer
clo	clothing	instr	instructor	prod	produce	trnmn	trainman
collr	collector	int dec	interior	prof	professor	tstr	tester
coml	commercial		decorator	prsfdr	press feeder	twp	township
comn	commission	int rev.	internal	prsmn	pressman	typ	typist
comnr	commissioner		revenue	prsr	presser	USA.	US Army
comp	compositor	inv	investment	ptrnmkr	patternmaker	USAF	US Air Force
condr	conductor	jan	janitor	pub	public	USCG	US Coast
confr	confectioner	jwlr	jeweler	publ	publisher or		Guard
constn	construction	kpr	keeper		publishing	USMC	US Marine
contr	contractor	la.	lane	purch	purchasing		Corps
cor	corner	lab	laborer	r	resides or rooms	USN.	US Navy
corres	correspondent	laby.	laboratory	R	room	undwrtr	underwriter
ct.	court	lbr	lumber	RC	Roman Catholic	Univ	University
ctr	cutter	librn	librarian	RD	Rural Delivery	uphol	upholsterer
custdn.	custodian	lino	linotype	rd.	road	vet	veterinary
del	delivery	litho	lithographer	rdr	reader	vulc.	vulcanizer
dep	deputy	lndrs	laundress	real est	real estate	w or W.	West
dietn	dietitian	lndry	laundry	rec	receiving	whol	wholesale
dir	director	ltd	limited	recpt	receptionist	whsemn	warehouseman
dispr	dispatcher	lwyr.	lawyer	refgr	refrigeration or	wid	widow
dist	district	mach	machinist or		refrigerator	wkr	worker
distr	distributor		machine	rep	representative	wks	works
div	division	mdse	merchandise	repr	repairman or	wldr.	welder
dlr	dealer	mech	mechanic		repair	ws	west side
dmnstr.	demonstrator		or mechanical	restr	restaurant	wtchmn	watchman
do	ditto or same	med	medical	ret	retail	ydmn	yardman
dr.	drive	Met	Metropolitan	Rev	Reverend	ydmstr.	yardmaster
drftsmn	draftsman	meter rdr.	meter reader	rm	room		

ABBREVIATIONS OF GIVEN NAMES

Abr	Abraham	Chas	Charles	Jas	James	Richd	Richard
Alex	Alexander	Danl	Daniel	Jos	Joseph	Robt	Robert
Alf	Alfred	Edw.	Edward	Kath	Katherine	Saml	Samuel
Arth.	Arthur	Eliz.	Elizabeth	Margt	Margaret	Sol	Solomon
Aug	August	Eug	Eugene	Michl	Michael	Steph	Stephen
Benj	Benjamin	Fredk	Frederick	Nathl	Nathaniel	Theo	Theodore
Cath	Catherine	Geo	George	Patk	Patrick	Thos	Thomas
						Wm	William

8-1-50

THE BROOKS & STAFFORD CO.
ALL LINES OF INSURANCE
AGENCY ESTABLISHED OVER 100 YEARS
33 Public Square N.W. (13) 241-3100

The Cleveland Directory Co.'s

EUCLID

CITY DIRECTORY

1963

Copyright, 1963, by Cleveland Directory Co.

For List of General Abbreviations see opposite page

FIRM ABBREVIATIONS

ADT. . . . . American District . . . . . Telegraph Co
A&P. . . . . .A & P Food Stores
AT&T . . . . . American Telephone . . . . . & Telegraph Co
Addresso-Multi . . . Addressograph . . . . . Multigraph Co
Alcoa . . . Aluminum Co of America
B&ORR . . . . . Baltimore & Ohio . . . . . .Railroad Co
BofLE. . . . . Brotherhood of . . . . . Locomotive Engineers
BofLF&E . . . . . Brotherhood of . . Locomotive Firemen & Enginemen
BofRT. . . . . .Brotherhood of . . . . . Railroad Trainmen
CB&QRR. . . . .Chicago-Burlington . . . . . & Quincy Railroad
CCC Hwy . .Cleveland, Columbus & . . . . . .Cincinnati Highway Inc
Chev-Clev . . . Chevrolet-Cleveland . . . . . Co
CMHA . . . . Cleveland Metropolitan . . . . . Housing Authority
CTS. . . .Cleveland Transit System
C&ORy . . . . Chesapeake & Ohio . . . . . Railway Co
E-LRR. . . . . .Erie-Lackawanna . . . . . Railroad Co
FAA. . . .Federal Aviation Agency
FBI .Federal Bureau of Investigation
FHA . Federal Housing Administration
GE . . . . . General Electric Co
GMAC . . . . . General Motors . . . . . Acceptance Corp
IBM Corp. . . . . International . . . . . Business Machines Corp
J&L Steel . . . . Jones & Laughlin . . . . . Steel Corp
MLPF&S. . . . . Merrill Lynch, ... Pierce, Fenner & Smith
NAPA Clev Whse . . . . . National . . Automotive Parts Assn Cleveland . . . . . Warehouse
NASA . . . . .National Aeronautics . . . . . & Space Administration
NBC. . . National Broadcasting Co
NLRB . . . . . National Labor . . . . . .Relations Board
NYCSys . . . . . New York Central . . . . . .System
NYC&StL or Nickel Plate . . . New . . York Chicago & StLouis Railroad
OBTCo . . Ohio Bell Telephone Co

Bank Anytime — Use Our 24-Hour Depository
NATIONAL CITY BANK
BABBITT AT SHORE CENTER ★ 732-7800
Member Federal Deposit Insurance Corporation

J. BERGER
Wall Paper, Paint & Linoleum Co.
Est. 1888
WALLPAPER
PAINTS
LINOLEUM
PAINTERS' SUPPLIES
EUCLID STORE
805 E. 185th
Cleveland 19, Ohio
Tel. 481-6250
Cleveland Store
6919 SUPERIOR AVE. N.E.
Cleveland 3, Ohio
Tel. 431-3659

NOTTINGHAM FEED & SEED CO.
YOUR NORTHEAST GARDEN CENTER – THE SUPERMARKET FOR HOME GARDENERS
— POWER MOWERS — REPAIRS AND RENTAL SERVICE —
18617 NOTTINGHAM RD. AT ST. CLAIR AV., CLEVELAND 19, OHIO
PHONE KEnmore 1-0256

1400 Chardon Rd.
Euclid Coal & Supply Co.
DRIVEWAY and BUILDING MATERIALS
Call KEnmore 1-1400

ABBREVIATIONS CONTD.

PRR. . . . . Pennsylvania Railroad
Penna R&S Co . . . . Pennsylvania . . . . . Rubber & Supply Co
Pub Lib . . . . . Public Library
TRW. . . . . Thompson Ramo . . . . . Wooldridge Inc
W&LERy. . . Wheeling & Lake Erie . . . . . Railway Co
W&S Life. . . . Western & Southern . . . . . Life Insurance Co
WRU. . Western Reserve University . . . . . .

EXPLANATION

Wives names are listed with husbands, the name of the wife is shown in parenthesis following the husband's as follows: Gregory Richd M (Mary L).

In case of a widow by death, wherever possible the name of the deceased husband is shown in parenthesis as follows: Gregory Mary L (wid Richd M).

The occupation and place of employment is listed as follows: Gregory Richd M (Mary L) slsmn Starr Clothing Co.

Names. in heavy type denote advertisers in this City Directory.

Ownership or co-ownership of a firm is indicated by showing the individual's name in parenthesis following the firm name, as follows: Carson Grocery Co (Geo B and Paul N Carson).

A firm name enclosed by parenthesis indicates ownership or co-ownership by the individual whose name precedes, as follows: Carson Geo B (Carson Grocery Co).

The head of the house is indicated by h preceding the street address; other members of the family and roomers are indicated by r preceding the street address.

ALPHABETICAL LIST OF NAMES

A&B Garage (Elmer E Wind) 19901 St Clair av
A&F Norge Dry Cleaning Mrs Filomena Friedman mgr 482 E 200th
A&P Food Stores Vernon P Miller mgr 22600 Shore Center dr
Aaby Waldo S (Dorothy C) eng GE h385 E 222d apt 16
Aaronson Marvin H (Meta M) clk PO h21890 Crystal av
Abate Anthony M (Jennie R) purch agt Iron Firemen h596 Sycamore dr
Abate Benj R (Geraldine) artist Allegro Art Studio h23241 Lake Shore blvd apt 33
Abate Marilynn clk Equitable Life Ins r596 Sycamore dr
Abazia Emil J (Eliz) mach Osborn Mfg h27600 Tremaine dr
Abbey Elmer E (Martha M) clk NYCSys h18825 Monterey av
Abblett Arch (Pauline D) installer Wagner Awning h24331 Hartland rd
Abbott Franklin P (Edith) chem Clev Industrial Research r Brooklyn O
Abbott Jack N (Mercedes E) tester Gabriel Mfg h836 E 236th
Abbott Olin A (Marie V) sanitary eng City h389 E 270th
Abbott Warren T (Betty V) adj Underwriters Ins Adjusting h1494 E 196th
Abbott Wm L USN r389 E 270th
Abell Robt L (Clara A) h20590 Morris av
Abell Ruth M clk Neisner's r20590 Morris av
Abels Clifford D (Elsie L) asmblr Eaton Axle h332 E 238th
Abendroth Edurn C Rev (Florence) pastor Shore Haven Lutheran Church h254 E 218th
Abood Edw N (Margt N) h781 E 200th
Abraham Leo (Arline L) traffic mgr Haynes Mfg h26180 Shoreview av
Abram Harry E (Jeanette S) restr h154 E 213th
Abram Jeanette S Mrs (Jen-Net Gift Shoppe) 22052 Lake Shore blvd

Bank Anytime — Use Our 24-Hour Depository
NATIONAL CITY BANK
BABBITT AT SHORE CENTER ★ 732-7800
Member Federal Deposit Insurance Corporation

LAND TITLE GUARANTEE AND TRUST CO.
1275 ONTARIO, Cleveland 241-3720
AKRON ALLIANCE ASHLAND BOWLING GREEN CANTON CHARDON CINCINNATI COLUMBUS DAYTON ELYRIA FINDLAY JEFFERSON LANCASTER LIMA LISBON MARIETTA MASSILLON MEDINA NEWARK PAINESVILLE RAVENNA WARREN YOUNGSTOWN

Abram Jos (Victoria) mach Ajax Mfg h21820 Ivan av
Abramczyk L serv atndt OBT Co r20721 Fuller av
Abramczyk Michl (Lottie) h20721 Fuller av
Abramczyk Paul (Jeanette) driver Superior Transfer h23880 Hartland av
Abramczyk Richd (Helen V) prod control mgr Precision Mtlsmiths h24161 Hartland av
Abramczyk Stanley J (Frances M) guard White Mtr h24750 Zeman av
Abrams Elaine M bkpr Reliance Elec r26171 Shoreview av
Abrams Robt H USA r26171 Shoreview av
Abrams Ruby S (wid Mose L) h19470 Delaward rd
Abrams Stanley R (Hazel H) dentist 380 E 200th r Willowick O
Abrams Wm B (Ruth V) slsmn Am Life Ins h26171 Shoreview av

ACADEMY ANSWERING SERVICE INC, Ruth Jennings Supervisor, Telephone Answering Service, 25100 Euclid Av R218 (17), Tel ANdrews 1-2400

Academy of Medicine of Cleveland
Robert A Lang Exec Sec
10525 Carnegie av (Clev 6)
Telephone CEdar 1-3500
Accettola Jos L (Frances) repr Papp Auto Body Shop h22541 Harms rd
Accounting & Audit Co (Philip W Lawrence) bkpg serv 1831 E 227th
Ace Chair Rental Co (Jos H Siat) 334 E 273d
Ackerman Carol A ofc mkr Travelers Ins r321 E 260th
Ackerman Jos F (Patricia A) supvr Keithley Instrument h529 E 244th
Ackerman Wilburt W (Lois M) emp City h321 E 260th
Ackerman Winona C ofc wkr Seaway Distr h27381 Tremaine dr apt 11409
Ackermann Harry M (Pearl) pharm Moss Drug Co h297 E 250th
Ackley Jas T (Mary J) wood fnshr Holzheimer's Interiors h2 Lloyd rd
Ackley Paulette A Mrs xray tech Occupational Hygiene & Med Serv r27450 Tremaine dr apt 20111
Ackley Walter I (Paulette A) studt h27450 Tremaine dr apt 20111
Ackroyd Creighton E (Dorene E) brkmn NYCSys h151 E 206th
Acks Eug A (Shirley B) eng Addresso Multi h25350 Chatworth dr
Acks Loretta L asst bkpr St Clair Builders Sup r5 Euclid O
Acme Wire Co Ray N Schafer mgr 535 E 185th
Acosta Carmen waitress Dorsels Restr r24575 Euclid av
Acsai Andrew (Rose B) millwright Natl Castings h26400 Oriole av
Activities Press Inc Theo J Bullard pres Mrs Natalie L Malm v-pres Mrs Georgia Bullard sec Wade Malm treas prntrs 22700 Shore Center dr
Acton Wayne F (Jeanne C) testmn OBT Co h411 E 250th
Adache Albert A (Patricia A) drftsmn designer Byers Klugg Urban & Pittenger h470 Kenwood dr apt D
Adam Ruth B (wid Wm S) fcty wkr Precision Mtlsmiths h19901 Ormiston av

SECOND FEDERAL Savings and Loan Association
SIX OFFICES
Main Office 333 Euclid Ave., Cleveland 14, Ohio, Tel. TOwer 1-1111
22480 Lake Shore Blvd., Euclid 23, Ohio – 1365 Som Center Rd., Mayfield Hts. 24, Ohio
1091 W. Pleasant Valley Rd., Parma 34, Ohio – 14716 Detroit Av., Lakewood 7, Ohio
33479 Lake Rd., Avon Lake, Ohio, Tel. WEbster 3-6111
Home Loans—Savings Accounts—Home Modernization Loans

HERB FITZGERALD
Telephone Answering Service
•
Television Communication Systems
Radios
Records
•
Radio Telephone Communication
•
Sales Service
•
633-635 E. 185th (19)
TEL. KEnmore 1-1313 AND 1-1123

UPSON REALTY CO.

VICTORIA MILLER

• A COMPLETE REAL ESTATE SERVICE •

499 E. 260th 32 Opposite Upson School REdwood 1-1070

CENTRAL National Bank of Cleveland

•

COUNTY-WIDE CONVENIENT OFFICES

•

Shore Center Office
22332 Lake Shore Blvd.
Euclid 23, Ohio

•

Main Office
123 Prospect Av., N. W.
Cleveland 15, Ohio

•

See Page 4 Buyers' Guide

•

Member Federal Deposit Insurance Corp.

Adam Wm R (Barbara I) wldr Republic Steel h20571 South Lake Shore blvd
Adamczewski Casimer J (Stella J) mach White Mtr h22301 Beckford av
Adamczewski Michl J USMC r22301 Beckford av
Adamczewski Richd F fcty wkr Perfection Industries r22301 Beckford av
Adames Peter A (Margt) ofcr Stand Oil h24651 Hawthorne dr
Adamic Frank jr mech eng Natl Castings r22812 Nicholas av
Adamic Frank T (Mildred) asst to supt of mtce Euc Bd of Educ h22812 Nicholas av
Adamich Albert H (Albina F) city policemn h686 Babbitt rd
Adamich Jos (Mary) eng Clev Municipal Light & Power h21350 Arbon av
Adams Andrew J (Shirley M) estimator R S Ursprung Co h151 E 209th
Adams Bonnie studt r161 E 207th
Adams Carol M (wid Geo) h80 E 220th
Adams Chas D (Hazel L) grinder Chandler Products h20626 Cherokee av
Adams Daniel J (Mary A) printer Monarch Printing h20017 Miller
Adams David A (Eileen J) dentist h20230 Major dr
Adams Donald C vpres-treas Addressograph Multigraph Corp r Shaker Heights O
Adams Evelyn M mach opr Ohio Rubber r27170 Farringdon av
Adams Frances L ofc wkr Schonfeld Ins h1453 Sulzer av
Adams Frank J (Margt; Allied Signs (Clev) h22301 Arms av
Adams Fred acct Eaton Mfg r18801 Renwood av
Adams Geo L (Anna J) grainer Continental Litho h1685 Oakham rd
Adams Harry (Molly) garagemn Jackshaw Chev r Clev 8 Ohio
Adams Heating Service (Rodney K Adams) 451 E 200th
Adams Joan A Mrs nurse h19730 Euclid av apt 204
Adams Jos A (Sophie) formn Lewis Welding h126 E 267th
Adams Kath mach Red Moguel r21481 Miller av
Adams Leonard C (Dorothy) insp GE h1520 Babbitt rd
Adams LeRoy M (Evelyn M) mach opr Chase Brass h27170 Farringdon av
Adams Mary (wid Wm G) hlpr Lindsey Wire Wks h19670 Monterey av
Adams Michl A (Karen M) servmn Pharofet Vending h20419 Shawnee av
Adams Robt E (Patricia) carp J E Christian Co h375 E 248th
Adams Rodney K (Mary; Adams Htg Serv) h161 E 207th
Adams Ronald USAF r19670 Monterey av
Adams Ruth A (wid Geo) h324 E 210th
Adams Ruth E (wid John W) slswn County Wide Realty h23201 Lake Shore blvd apt 43
Adams Steven T (Geraldine S) formn Ajax Mfg h25161 Fisher av
Adams Theo H (Muriel) h26220 Leslie av
Adams Thos W cook Peter Pan Snack Shop r Clev Ohio
Adams Wendell O garagemn Jackshaw Chev r Clev 8 Ohio
Addis Robt G (Marjorie) tchr & coach Euclid Bd of Educ h601 E 260th

ADDRESSOGRAPH-MULTIGRAPH CORP, Business Machines, Addressing, Repetitive Writing and Duplicating Machines, Electronic Data Processing Systems, 1200 Babbitt Rd (32), Tel REdwood 1-8000

ADELON HAIR SHOPPE (Anna Louise Fink), Complete Beauty Parlor Services, Specialists, Eska Permawave, Hair Styling and Coloring, Shaping, 21939 Lake Shore Blvd (23), Tel REdwood 1-4868, h do

ORIGINAL BRIGGS & STRATTON SERVICE PARTS

SALES – SERVICE

MODERN POWER EQUIPMENT CO.

COMMERCIAL – INDUSTRIAL – RESIDENTIAL
GROUNDS & TURF MAINTENANCE EQUIPMENT
236 RICHMOND RD. at CHARDON RD.
(Richmond Hts.) EUCLID 17, O. – TEL. 261-0700
Radio Dispatched for Fast & Efficient Service

Adkins Jas E (Margt) formn NYCSys h25530 Farringdon av
Adkins Jean Mrs mgr Royal Castle Inc No 5 r Clev Ohio
Adkins Joyce L studt r25530 Farringdon av
Adkins Louden R (Madge E) mtcemn Clev Trust h19863 Tyronne av
Adkins Ronald J (Agnes M; Bill's Auto Transmission Serv) r Richmond Heights Ohio
Adkins Ruth Mrs h555 E 237th
Adler Bonnie S studt r1530 Knuth av apt 2703
Adler David L (Dorothy) slsmn Bailey's h1530 Knuth av apt 2703
Admiral Window Cleaning (Michl Cimbalos) 4 25 E 271st
Advance Photo Studio (Carl E Tomcik) 896 E 222d
Aero Building 580 E 200th
AERO WELDING INC, Dick Zaferatos Pres, High Heat Alloys, Specializing In Tungsten, Molybdenum, Titanium, Copper, Magnesium, Aluminum, Production Welding of Aircraft Parts, Arc, Gas, Heli-Arc, 24180 Lakeland Blvd (23), Tel ANdrews 1-2777
AEROMOTIVE DESIGNERS INC, James Barron Pres, Designers of Tools, Dies, Gages and Special Machinery, 580 E 200th, R201 (19), Tel IVanhoe 6-3131
AEROVENT FAN & ENGINEERING CO, John K Byrum Mgr, Ventilating Engineers, 224 E 216th (23), Tel REdwood 1-7117
Agee Carl E (Bernice Z) slsmn Independent Beauty & Barber Shop Supply h661 Hemlock dr
Ager Henry C (Emily) slsmn Vornado Air Conditioning h24384 Garden dr apt 1108
Agnew Clifton (Julia) librn Forest City Publ h22280 Euclid av apt 102
Agnew J Fletcher (May E) brigadier Salvation Army h27360 Sidney dr apt 144
Agoch Mary E fcty wkr Fisher Body h21650 Fuller av
Agrast Marion L (wid Julius) h1460 E 252d
Agrippae Jos E (Brenda K) lab Lincoln Elec h24391 Garden dr apt 406
Ahart Gary L (Cynthia M) ofc wkr Multi Addresso h26510 Parklawn dr apt 21705
Ahey Thos (Mary) auto bodymn h650 Voelker av
Aiken Amelia (wid Wm J) h21831 Crystal av
Aiken Anne A Mrs ofc sec Ohio Honing & Hydraulic r Wickliffe O
Aiken David V studt r21831 Crystal av
Aiken Norman D USA r377 E 255th
Aiken Norman W (Marth A) custdn Bd of Educ h377 E 255th
Aikins Betty R r25201 Euclid av
Aikley Grace E (wid Chas) r27330 Fullerwood dr
Air Conditioning & Refrigeration Wholesalers Thos Muir exec v-pres 25000 Euclid av R206
Aites Chas L (Virginia M) driver Greyhound Lines h23505 Chadsey dr
Aitken David A (Jean M) pres Aitken Products Inc h27931 Gilchrist dr
Ajax Manufacturing Co John R Blakeslee chairmn of the bd Jack R Blakeslee jr pres-treas Gordon G Fristoe v-pres Edw T Bartlett sec mach mfrs
Ajdukovich Geo USN r20881 Lake Shore blvd
Ajdukovich Vlajko J (Julia) mach W S Tyler Co h20881 Lake Shore blvd
Akelis Anna R h340 E 232d
Akelis Eliz (wid Michl) r340 E 232d
Akers Pearl L (wid Frank L) h237 E 235th
Akins Virgil L (Mattie) h689 Sycamore dr

"It is better to have insurance and not need it, than need it and not have it"

THOMAS J. UNIK

THOMAS J. UNIK CO.

Insurance Counselors

INSURANCE Any Kind Anywhere

•

East Ninth Street Pier.
Cleveland 14, Ohio
TEL.
TOwer 1-0200

ST. CLAIR SAVINGS ASSOCIATION
Insured Savings
Loans for Homes
25000 Euclid Ave.—AN 1-1200 813 E. 185th St.—IV 1-7800 6235 St. Clair Ave.—HE 1-5670 26000 Lake Shore Blvd.—RE 1-1200
FEDERAL HOME LOAN BANK SYSTEM MEMBER FEDERAL SAVINGS AND LOAN INSURANCE CORPORATION INSURED SAFETY OF YOUR SAVINGS UP TO $10,000

Society NATIONAL BANK
EUCLID SHORE BRANCH — 240 EAST 228TH ST.
Member Federal Deposit Insurance Corporation

Akos Gerald V mech Sims Bros Buick r384 E 211th
Akos Jas A laby tech GE r384 E 211th
Akos Louis (Mary A) h384 E 211th
Akos Louis W (Virginia A) city policemn h460 E 270th
Akos Robt J (Anna J) stock broker Saunders Stiver & Co h75 E 197th
Akraboff Peter S (Imogene E) structural eng Austin Co h350 E 276th
Al's Beverage & Delicatessen (Albert A Gallo) 22657 Euclid av
Alaburda John R (Phyllis J) installer OBT h914 E 239th
Alaburda Robt J (Jeanne M) city policemn h525 E 236th
Alacqua Frank (Anna) h866 E 212th
Alacqua Saml A (Jean P) driver Brunner Booth h26831 Shirley av
Alaimo Louis (Stella) shoe repr 25551 Euclid av r Cleveland Heights Ohio
Alaqua Carlo J (Patricia) driver Hillside Dairy h19570 Meredith av
Albaugh Theo J (Emma J) fcty wkr Clev Graphite Bronze h251 E 238th
Albers Milton W drftsmn Illuminating Co h2101 Miami rd
Albert Richd M (Barbara A) clk Gen Mtrs h583 E 246th
Albertone Jack J (Doris M; Albertone's) h1774 Park ct
Albertone Michl A (Edith I) slsmn O'Brien Chev h20000 Green Oak dr
Albertsen Harold (Vera E) slsmn Curtiss Wright Div h424 E 274th
Albino Michl (Jenny; Gusdo's Pizza Haven) r Lyndhurst Ohio
Albrecht Dean J ofc wkr Community Employment Ofc r25321 Zeman av
Albrecht Dee recpt Community Employment Serv r25321 Zeman av
Albrecht Edw (Dorothy M) supvr Chase Brass h25321 Zeman av
Albrecht Elsa L asst prin Shore School r Willoughby O
Albrecht Harvey O h154 E 209th
Albrecht Leo E Rev (Gertrude S) pastor Bethlehem Evan Luth Ch h20061 Champ dr
Albrecht Warren F (Kathleen) dept mgr GE h23401 Effingham blvd
Albrecht Wm E (Mildred F) dispr TRW Inc h305 E 216th
Albright Geo W (Sue A) shear opr Genl Mtr h22620 Euclid av apt 201
Albright Glen S (Alberta D) chem mixer GE h22450 Euclid av apt 103
Albright Leslie F sls eng h19500 Euclid av apt 304N
Alecci Vincent P (Mary E) driver Dairymens Ohio Farmers Milk h941 E 224th
Aleckna Alphonse G (Adele R) grndr Parker Hannefin h23860 Puritan av
Aleckna Jas M lab Rotor Tool r23860 Puritan av
Aleckna Robt T drftsmn Rotor Tool r23860 Puritan av
Aleks Marion V (Fay G) heater TRW h25655 Glenbrook blvd
Aleksa Jas L studt r541 Sycamore dr
Aleksa Leonard A (Nora) asst traffic mgr Lubrizol Corp h541 Sycamore dr
Alenkow Fred P (Sophia K) h916 E 214th
Aleson Joe (Mary; Aleson's Barber Shop) r856 E 210th
Alex Jas E (Gladys W) crane opr Stevedores Inc h264 E 190th
Alexander Anne Mrs ofc sec Illes Power Control r Willoughby Hills O
Alexander Besse P (wid Jos M) r1842 E 223d
Alexander Byron H (Bonnie L) nurse Sar-Louis h567 E 248th
Alexander Edw J (Margt M) bartndr r24901 Drakefield av
Alexander Herman L (Vernette E) formn H Goodman Co h20570 Tracy av
Alexander Hugh (Leota) h22650 Fox av apt E

Pena REALTY, INC.
620 E. 222d St. and
234 E. 222d St.
Tel. 261-2300
Tel. 261-1925

Alexander Joel S (Dolores) mach Reliance Elec h594 E 250th
Alexander Johanna A (wid Thos) h20300 Chickasaw av apt 419
Alexander Josephine (wid Harold G) librn Euclid Public Library Memorial Park h151 E 233d apt 20
Alexander Neil G (Irene N) h356 Halle dr
Alexander Vicy B kitchen counter girl Rose-Mary r Clev O
Alexander Wm H (Barbara R) insp TRW Inc h20020 Champ dr
Alexy John L (Mary) mgr R A Gall Realty r East Clev O
Algie Geo A (Maxine D) genl mgr Gilmore Industries h20300 South Lake Shore blvd
Aliota Angela studt r605 E 247th
Alioto Grace M Mrs clnwn Clev Cap Screw h605 E 247th
Aljancic Andrew (Sylvia) mach Reliance Elec h346 E 271st
Aljancic Andrew A studt r346 E 271st
Aljancic Jas J emp Malish Brush r296 E 194th
Aljancic John (Rose M) pipe ftr NYCSys h296 E 194th
Allais Mabel (wid Saml) r385 E 222d apt 15
Allar Connie studt r26930 Zeman av
Allar John N (Helen F) leadmn Weatherhead h26930 Zeman av
Allar Nichalas J (Jean) laby tech Chase Brass h21270 Carol dr
Allbery Cedric M studt r1499 E 248th
Allbery John W (Linda M) plshr Curtiss Wright h20418 Cherokee av
Allbery Malcolm G (Enola M) mach Lubrizol Corp h1499 E 248th
Allchin Herbert G (Janet) traffic mgr Haserot Co h20100 Shawnee av
Allchin Marie E clk Bailey's r23290 Williams av
Allchin Richd pres Rotor Tool Inc r Shaker Heights O
Allchin Thos (Blanche M) sls eng Fusion Eng h296 E 214th
Allchin Walter E (Evelyn M) mach opr Natl Acme h23290 Williams av
Allegro John (Vivian) insp White Mtrs h21891 Crystal av
Allen Avery (Jean M) emp Central Natl Bk h24415 Garden dr apt 505
Allen Chas R (Ruth H) h910 E 212th
Allen Chas V (Mildred) h20371 Naumann av
Allen Cleaners (br) Mrs Loretta Gillette mgr clo clns 25551 Euclid av
Allen Donald W (Mary V) formn Bailey Meter h25291 Marsdon av
Allen Gene E (Marie M) photogrammetrist Kucera & Associates h1557 Knuth av apt 103
Allen Harry R (Virginia B; H R Allen Co) h64 E 213th
Allen Helen S emp Milner Elec r27170 Zeman av
Allen Jane T studt r810 Babbitt rd
Allen John R jr studt r341 E 218th
Allen John R (Mary S) tool mkr Marquette Mtl h341 E 218th
Allen June M studt r341 E 218th
Allen Lloyd R (Emilea C) apparatusmn OBT Co h392 E 232d
Allen Marjorie T nurse Natl Acme h2510 Lake Shore blvd apt A2
Allen Mildred B (wid Jackson D) safe deposit atndt Central Natl Bk h810 Babbitt rd
Allen Otha J (Anita B) partsmn Nottingham Auto Wrecking h20979 Goller av
Allen Thos E studt r895 Babbitt rd
Allen Thos E (Cecelia C) mach Parker Appl h895 Babbitt rd
Allen Zomer H (Alice) calibrator Bailey Meter h20270 Wilmore av
Alley Del E (Betty) cabinet mkr Kroehlers Co h676 Walnut dr
Allison Eva R Mrs bkpr Chase Brass h105 E 233d apt 144
Allison Jack (Josephine) emp GE h rear 828 E 216th
Allison John M jr (Dorothy M) serv mgr Genl Mtrs h141 E 207th
Allison Mary E (wid Ralph C) h565 E 250th

FULTON, REID & CO., INC.
Members Midwest Stock Exchange
Investment Securities
2100 East Ohio Bldg.
TEL. CHERRY 1-1920
Cleveland 14, Ohio

GOODYEAR
FLICKINGER, INC.
TIRES – RECAPPING
ALIGNMENT and BRAKE SERVICE
939 E. 222d (23)
Tel. REdwood 1-7100

THE HASEROT COMPANY
• WHOLESALE GROCERS •
COFFEE IMPORTERS AND ROASTERS
BAKERS AND RESTAURANT SUPPLIES
521 WOODLAND AVE. (CLEV., 15) CHerry 1-7273

McDONALD & COMPANY
Underwriters and Distributors of
• MUNICIPAL and CORPORATE SECURITIES •
New York Stock Exchange – American Stock Exchange (Associate) Midwest Stock Exchange
1250 Union Commerce Bldg. Cleveland, 14 Ohio Phone MAin 1-6400

ESTABLISHED 1905
• CLOTHING
• FURNISHINGS
• HATS
Gornik's
Store for Men and Boys
& LADIES' SPORTSWEAR
• SHOES
• DRESS SUIT RENTALS
22340 Lake Shore Blvd. REdwood 1-2151

Allison Mary M (wid Wm B) r459 E 272d
Alloway May (wid Robt M) ofc sec Duffy Constn h80 E 242d
Alloway Robt M studt r80 E 242d
Allsip John W jr (Kath D) prin Glenbrook Sch h27050 Drakefield av
Allsopp Edith M (wid Frank) h19726 Renwood av
Allsopp Janet studt r240 E 214th
Almasy Andrew A (Ann) asmblr Natl Acme h640 Walnut dr
Almes S Jeanne ofc sec Payne-Bingham h19710 Euclid av apt 107A
Almgren Carl E (Vivian J) city policemn (Clev) h874 E 260th
Alphonso Frank D (Josphine S) furnace installer Hallandale Htg h470 E 215th
Alston Geo W (Ann) h19651 Tyronnie av
Altenweg Henry (Eliz) firemn Euclid Hi Sch h23325 Roger dr
Altenweg Lois M ofc wkr Stand Oil r23325 Roger dr
Altfater Marion nurse Occupational Hygiene & Med Serv r Willowick O
Altman Edw B (Carol) studt h19500 Euclid av apt 101G
Altmayer John (Elsie) genl mgr Clev Heater h355 E 272d
Aluminum Insulating Co (Edw W Weitzel) storm windows 599 E 185th
Alves Bruce W USAF r24445 Effingham blvd
Alves Gordon (Ann) pres Winkler Gauge & Repair Inc r Richmond Hts Ohio
Alves Jas R (Ruth M) formn GE h24445 Effingham blvd
Alvord Earl T (Lucille) cham wkr h324 E 211th
Alvord Thos J studt r324 E 211th
Amacher Harold C (Genevieve) eng GE h24417 Effingham blvd
Amalong Dewey E (Bonita) h20409 Cherokee av
Amann Earl J (Rose M) ofc wkr Clev Stevedore h20707 Westport av
Amann Rose M (wid John J) r54 E 226th
Amata see also Amato

Amata Peter L (Nellie E) insp TRW Inc h20401 Shawnee av
Amata Saml J studt r20401 Shawnee av
Amato Chas barber Shoregate Barbers r20850 Ball av
Amato Elsie (wid Sam) r695 E 266th
Amato Frank J (Jeanette) pres Rhyme Realty Co r Clev Ohio
Amato Leo (Celia) driver Hall's h23980 Clark dr
Amato Leona ofc wkr r23980 Clark dr
Amato Paulette studt r20850 Ball av
Amato Sebastian J (Theresa) asmblr Eaton Mfg h20850 Ball av

Amato Wm A (Agnes) hookup mn Chase Brass h21200 Fuller av
Ambassador Lanes Edw A Berlin mgr bowling alleys 22661 Euclid av
Ambler Jean Mrs tchr Upson Sch r21951 S Lake Shore blvd
Ambler Robt L (Jean H) slsmn Colorforms Inc h21951 South Lake Shore blvd
Ambros Alex J (Cornelia B) mach opr Towmotor Corp h21071 Priday av
Ambros Robt A (Jo Ann) insp Republic Steel h24831 Massdon dr
Ambrose Anthony L (Anita) formn TRW Inc h2080 Miami rd

Ambrose Donna M studt r384 Walworth dr
Ambrose Geo (Ida) h22401 Lakemont av
Ambrose John P jr (Dorothy A) formn TRW h24413 Effingham blvd
Ambrose John P (Gertrude; John's Bldg Co) h384 Walworth dr
Ambrose Richd L (Josephine) supvr Parker Hannifint h736 E 263d
Ambroz Victor (Alma) tailor Richman Bros h21051 Naumann av
Ambroziak Kazimiera clk Blue Cross h19351 Lake Shore blvd apt 10

22481 LAKE SHORE BLVD. 25811 EUCLID AVE.
The Cleveland Trust Company
AND EVERYWHERE IN GREATER CLEVELAND

AMERICAN AIR LINES INC
55 PUBLIC SQUARE (CLEV; 13)
DISTRICT SALES OFFICE
TELEPHONE TOwer 1-8229
RESERVATIONS AND INFORMATION
TELEPHONE TOwer 1-3000
TICKET OFFICES
UNION COMMERCE BLDG, 925-27 EUCLID AV
(CLEV; 14)
TELEPHONE TOwer 1-3000
LOBBY SHERATON-CLEVELAND HOTEL
219 SUPERIOR AV NW (CLEV; 13)
TELEPHONE TOwer 1-3000
AIR FREIGHT AND EXPRESS DEPT
CLEVELAND HOPKINS AIRPORT,
BEREA FREEWAY (CLEV; 35)
TELEPHONE ORchard 1-5421
AMERICAN INSURANCE COMPANY THE
1700 B F KEITH BLDG
1621 EUCLID AV
CLEVELAND (15)
TELEPHONE
PRospect 1-6401
American Monorail Co Milton B Nahuis chf acct 1111 E 200th
AMERICAN RED CROSS
WESTSHORE AREA OFFICE
15621 DETROIT AV (LAKEWOOD, 7)
TELEPHONE 221-1090
HEIGHTS AREA OFFICE
3637 LEE RD (SHAKER HTS, 20)
TELEPHONE 742-4060
MAIN OFFICE
1227 PROSPECT AV SE (CLEVELAND, 15)
TELEPHONE 781-1800
American Shrine of Our Lady of Lourdes shrine 21320 Euclid av
AMERICAN STAMPING CO
CLARENCE W CUSTER, PRES
W B GEMMILL, V-PRES-TREAS
EMIL PANEK, V-PRES-ENGINEERING
F W CUSTER, V-PRES-SALES
E H KRUEGER, SEC
MANUFACTURERS OF
METAL STAMPINGS
COMPLETE TOOL and DIE DEPARTMENTS
26650 LAKELAND BLVD (32)
TELEPHONE REdwood 1-9333, TWX-CU-303
American Typewriter Co (Wm F Delly) 25501 Euclid av
American Yugoslav Center Chas Starman mgr 20713 Recher av
Ames Mary H (wid Thos E) h20200 South Lake Shore blvd
Ames Thos E (Patricia A) tool eng Hickok Electric h334 E 197th
Amicarelli Jane K (wid Arth A) fcty wkr Genl Mtrs h2114 Algonquin rd
Amicarelli Phyllis N studt r2114 Algonquin rd
Amidon Robt L (Doris S) phys Richmond Hts Genl Hosp h1550 Knuth av apt 2507
Amirault Leo P (Margt I; McBride Amirault & Corcoran) h311 Lloyd rd
Ammon Harold J (Janice) formn Ideal Lbr h535 E 239th
Ammonia Supply Co (Ralph J Stenger jr) chem whol 19951 Upper Valley dr

Joe's Beverage
COMPARE OUR NEW LOW PRICES
PICNIC HEADQUARTERS
BEER
WINE
CHAMPAGNE
SOFT DRINKS
FREE DELIVERY
399 E. 200 ST. (19)
TEL. IVanhoe 6-0595

Northwestern National Insurance Co.
of Milwaukee, Wisconsin
JAMES L. ZELEZNIK, Branch Mgr.
FIRE
Homeowner's
Automobile
Casualty
Inland Transportation
and Allied Branches
444 Union Commerce Bldg.
SUperior 1-6800

ERZEN'S
Lake
Furniture
STAN ERZEN
Complete
Line of
Fine
Furniture
•
CARPETS
RUGS
RANGES
MATTRESSES
TELEVISION
and
ELECTRICAL
APPLIANCES
•
855 E. 222d (23)
(Opposite)
St. Christine
School
PHONE
REdwood
2-7616

EUCLID SAVINGS
LOANS TO BUY — BUILD — REMODEL — REFINANCE
EUCLID SHORE OFFICE 22818 Lake Shore Blvd. REdwood 2-9090
SHOREGATE OFFICE 29800 Lake Shore Blvd. WHitehall 4-4040
PARMATOWN OFFICE 7953 West Ridgewood Dr. TUxedo 6-4300

Amoroso Louis (Mary G) h304 E 200th
Amoroso Lucien (Carlene) purch agt Clev Trust r304 E 200th
Amoroso Saml A (Margt G) plstr h20261 Delaware rd
Amos Edw H structural eng 21877 Euclid av R114 h1771 E 234th
Amos Harold F mach opr Nela Pack r450 E 274th
Amspaugh Clarence A (Margt V) r130 Westbrook dr
Amster Alvin M tchr Euclid Hi Sch r1249 Eastwood av
AMSTER COMPANY (John J and Mrs Margaret Del Monte), Refrigeration, Air Conditioning, Sales and Service, 444 E 200th (19), Tel KEnmore 1-1221
Amundsen Harold A (Nellie E) supvr GE h671 Voelker av
Amundson Ronald S (Jayne F) tool Ansco Tool h26801 Brush av apt 162
Andaloso Jos M (Betty F) sls corres duPont h700 E 250th
Andeen Carl G research wkr Union Carbide r18720 Monterey av
Andeen Jas A USA r18720 Monterey av
Andeen Olive E (wid Carl M) nurse Lutheran Hosp h18720 Monterey av
Andersen Meta (wid Harry) h131 E 233d apt 79
Andersky Jas E (Shirley A) insp G F Zook Co h1552 E 256th
Anderson Alick G (Emma C) h264 Natel dr
Anderson Allan E studt r22880 Chordon rd
Anderson Allan M III hlpr Parker Hannifin r951 E 225th
Anderson Allan M jr (Rhoda J) wldr Republic Steel h951 E 225th
Anderson Alma aide Glencliff r Clev O
Anderson Alvin driver Euclid Cab r120 E 216th
Anderson Anna H (wid Ernest W) r2046 E 221st
Anderson Arth R (Matilda) clk Bailey Meter h20632 Chickasaw av
Anderson Bevan R (Mary A) lab City h912 E 214th
Anderson Carl E (Rose M) mach GE h21700 Priday av
Anderson Carl J h314 E 222d
Anderson Carl O (Eunice M; C O Anderson Co) h26511 Forestview av
Anderson Carla V studt r26201 Zeman av
Anderson Chas A (Kath L) photog Euc Studios h303 E 250th
Anderson Claire Mrs clk Franklin Ice Cream
Anderson Clarence E (Mabel L) h371 E 215th
Anderson David (Jean) mach Hamilton Mold & Mach r111 E 270th
Anderson David L studt r796 E 232d
Anderson Donald C (Gladys W) tester Lincoln Elec h51 E 208th
Anderson Dorothy Mrs librn Euclid Public Library (Russell Erwine Br) 464 E 246th
Anderson Edmund O (Claire M) instr Addresso-Multi h911 E 248th
Anderson Edw J jr partsmn Jackshaw Chev r274 E 246th
Anderson Edw J (Evelyn R) formn Zagar Tool h274 E 246th
Anderson Edwin (Rose) h24980 Devol av
Anderson Eleanor W (wid Jas) mach TRW Inc h20981 Euclid av
Anderson Elmer (Neva) coordinator Fenn College h20448 Lake Shore blvd
Anderson Ernest D (Kath S) prsmn Penton Publ h27111 Lake Shore blvd
Anderson Evelyn E ofc sec Squire Sanders & Dempsey h75 E 233d apt 157
Anderson Geo (Arlene L) iron wkr h486 E 237th
Anderson Gertrude L Mrs teletype opr TRW Inc h531 E 238th
Anderson Gilbert (Edna C) h1910 Grand blvd
Anderson Gladys librn Franklin Sch r51 E 208th
Anderson Gunhild L with B K Elliott Co h19750 Euclid av apt 203
Anderson Harold (Grace) serv slsmn Jackshaw Chev r Maple Hts Ohio

OHIO BELL
complete communications
for home • business • community

Catalogs
Booklets
Broadsides
House Organs

CADILLAC PRESS
PRINTERS and PUBLISHERS

Office Forms
Ruling
Announcements
Engraving

1240 ONTARIO ST. (13) PHONE MAIN 1-1677

Anderson Harold O (Ellen M) personnel mgr Natl Acme h120 E 214th
Anderson John A (Patricia A) programmer Case Institute of Technology h519 E 222d
Anderson John F (Irene A) iron wkr h126 E 194th
Anderson John J (Betty J) partsmn Ohio Toro h441 Kenwood dr apt L
Anderson John R (Elsie M) Lighting eng GE h19670 Seminole dr
Anderson Lillian S (wid Paul L) tchr PS h300 Natel dr
Anderson Loretta Mrs ofc wkr Fisher Body h26455 Parklaun dr apt 30503
Anderson Marie E (wid Albert H) h105 E 267th
Anderson Marie M Mrs (CommunityEmployment Serv) r Chardon O
Anderson Martin L (Gertrude F) formn TRW Inc h22880 Chardon rd
Anderson Mary A (wid Austin M) r1734 Braeburn Park dr
Anderson Mary V sch guard Bd of Educ h147 E 272d
Anderson Minnie (wid Nils) r75 E 233d apt 157
Anderson Norbert L (Lucille) formn Fisher Body h494 E 235th
Anderson Otto K (Helga A) with Anderson Violins h120 E 216th
Anderson Paul H (Caroline) supvr Hattendorf-Bliss Constn h656 E 241th
Anderson Richd E (Marie M; Community Employment Serv) r Chardon Ohio
Anderson Robt F (Margt R) city firefighter h2046 E 221st
Anderson Robt L (Mary) mgr Paul J Everson h147 E 272d
Anderson Robt M (Virginia M) eng GE h407 Halle dr
Anderson Ronald E studt r51 E 208th
Anderson Roy V (Marguerite) tool mkr Shaker Tool & Die h26201 Zeman av
Anderson Rupert (Marian E) h511 E 266th
Anderson Sidney W (Rose; Anderson's Serv) h181 Eastbrook dr
Anderson Susan M studt r120 E 214th
Anderson Susie aide Glencliff r Clev Ohio
Anderson Thos E (Alberta F) mach Clev Pneumatic Tool h20408 Ball av
Anderson Thos F (Jane) h650 Hemlock dr
Anderson Vivian Mrs ofc sec Shore Haven Luthern Ch r Willowick Ohio
Anderson Wm A (Katie) agt Prudential Life Ins h21570 Priday av
Anderson Wm E (Helen M) buyer Clark Controller h796 E 232d
Anderson Wm F (Retta) h25200 Shoreview av
Anderton Thos E (Betty M) ctr Reserve Litho h461 Kenwood dr apt J
Andes Oliver V (Ethel L) mech Sealtest h1535 E 196th
Andolck Doris R Mrs (Village Bar) r Clev O
Andolek Leonard S studt r25851 Drakefield av
Andolek Louis F (Doris R; Village Bar) r Clev Ohio
Andolek Stanley L (Lillian F) mach Natl Acme h25851 Drakefield av
Andolsek Andrew A (Jennie) mach Lewis Wldg & Eng h860 E 260th
Andolsek Frank R (Ann M) mach Oliver Corp h100 E 225th
Andolsek John (Mary L) mach opr Clev Graphite Bronze h24551 Yosemite dr
Andolsek Louis A (Mary J) mach Addresso Multi h1494 E 222d
Andolsek Mary Mrs prsr Austin Cln r1491 E 222d
Andrako Carol J studt r23167 Gay
Andrako Geo (Amelia) sls mgr Am States Ins h23167 Gay
Andrassy Robt J studt r24150 Devoe av
Andrassy Robt S (Matilda) chem Lubrizol Corp h24150 Devoe av
Andre Jas D (Betty) city policemn (Clev) h27051 Forestview av
Andrejkovics Jos (Anna) h19351 Lake Shore blvd apt 6

Paul J. Everson
REALTOR
MEMBER UMLS
SPECIALISTS IN EUCLID REAL ESTATE
LAKESHORE AT 242d
TEL. RE dwood 1-6200

KEITH WEIGLE MOTORS INC.
CHRYSLER PLYMOUTH VALIANT
Sales
Service
Serving Euclid for 27 Years
20941 EUCLID AVE. (17)
TEL. IVanhoe 1-4500

WILLIAM LYNCH REALTY CO.

REALTORS

RESIDENTIAL

COMMERCIAL

SUBURBAN

FARMS

EXPERT CONSULTING REALTORS

608 E. 185th STREET (CLEV. 19)

TEL. IVanhoe 1-4449

WOMEN'S FEDERAL SAVINGS & LOAN ASSN.

of Cleveland

Savings Insured to $10,000

LOANS TO BUY AND BUILD HOMES

320 Superior Ave., N.E.

303 Euclid Ave.

621-6660

University Hts.

2250 Warrensville Center Rd. at Bushnell

371-3800

Parma:

5907 Ridge Road at Charles

888-0330

FISHER FOODS INC.

Champions of Good Living

Modern Stores in Every Neighborhood

Andresky Stephen S (Marilyn M) mech White Mtr h21050 Crystal av
Andrew Beatrice ofc sec Sears h356 Babbitt rd
Andrew Robt H (Eliz L) slsmn Stie's Exhibits h26831 Zeman av
Andrews Beatrice B Mrs clk Wards r Willowick Ohio
Andrews Chas E h26801 Brush av apt 169
Andrews Chas S (Joanne M) mach opr Addresso-Multi h22350 Euclid av apt 109
Andrews Della (wid Walter L) r450 Hemlock dr
Andrews Diane K Am Monorail Co r Bratenahl Ohio
Andrews Isabella M supvr Royal McBee h25201 Lake Shore blvd apt B8
Andrews Jas (Isabelle) mach Addresso-Multi h371 Lloyd rd
Andrews Jas M (Mary L) chem eng Glascote Products h20171 Ardwell dr
Andrews Leonard E (Carol L) clk PTS h712 E 241st
Andrews Lynn C studt r26130 Mallard av
Andrews Margt E bkpr Beachland Glass h21372 Milan av
Andrews Ralph W (Eliz L) driver Kaplan Trucking h24570 Alberton rd
Andrews Richd C (Margt D) carrier PO h26130 Mallard av
Andrews Richd P r26130 Mallard av
Andrews Robt G (Margt L) asst mgr Natl City Bk h710 Sycamore dr
Andrews Russell J (Susan J) h544 E 236th
Andrews Steph J (Myrtle E) h26200 Mallard av
Andrews Steven driver Modern Baking h1417 E 219th
Andrews Thos J (Helen L) clk Clev-Municipal Court h21100 South Lake Shore blvd
Andrews Wm A (Hertha E) h20330 Morris av
Andrews Wm A (Marjorie L) eng Pesco Products h19771 Upper ter
Andrews Wm B (Kath E) mach TRW Inc h27051 Mallard av
Andrews Wm N (Lois M) formn OBT Co h24431 Alberton rd
Andrukaitis Richd J (Jodi A) linemn Illuminating Co h25830 Tungsten rd apt 1102
Andrukaitis Walter (Margt) h301 E 200th
Andrules David F studt r27100 Farringdon av
Andrulis John J (Evelyn P) router Clev Twist Drill h25550 Glenbrook blvd
Andrulis Mary J studt r25550 Glenbrook blvd
Andrulis Vedi (Estelle) expediter Clark Controller h27100 Farringdon av
Andrus Andrew J (Marjorie) sht mtl wkr Euc Div Genl Mtrs h22731 Arms av
Andrusads Ursula (wid Jos) r524 E 253d
Andry Eug R (Mary T) mtcemn Am Steel Sup h1537 E 256th
Andrzejczyk John B (Helen S) mech Towmotor h724 E 236th
Andulics John (Rose M) asst supt Bates & Springer h27300 Euclid av apt 10503
Angell Pierce T v-pres Thompson Wooldridge Inc
Angene Lester E (Louise N) supt of schools Bd of Educ h171 E 219th
Angene Ned N studt r171 E 219th
Anglin Kenneth (Vennie E) h1448 E 221st
Ankuda Peter P (Anna M) tube mill opr Roth Steel h21271 Westport av
Ankuda Ronald E studt r21271 Westport av
Ann's Beauty Shop (Anne Tomko) 20391 Miller av
Annegen Jas B (Zenia L) mach Bathendale Corp h309 E 280th
Anson David P clk USN r18970 Genesee av
Anson Jas K (Rita S) adv mgr Sun-Press h18970 Genesee av
Anson Saml B studt r18970 Genesee av

Merchants & Professional Collection Service
EUCLID RETAIL CREDIT BUREAU
MEDICAL and DENTAL DIVISION
22700 SHORE CENTER DR. (23) REdwood 1-2787

Anstey Florine M (wid Geo E) h1660 E 243d
Antenori Angeline (wid Attilo) r22331 Caulter av
Antenori Leo L (Lovey) mill wright Natl Screw Mfg h22331 Coulter av
Anthony Chas E (Elaine) tchr Willoughby-Eastlake PS h26401 Drakefield av
Anthony Donald D (Eleanor T) phys WRU h421 Kenwood dr apt B
Anthony Juanita Mrs ofc sec Molded Specialties r Clev Hts Ohio
Antonacci Dominic M (Jean F) insp Addresso-Multi h22001 Wilmore av
Antonacci Donald M USAF r22001 Wilmore av
Antonacci Eug studt r22001 Wilmore av
Antoncec Martin (Violet) h19500 Euclid av apt 106G
Antoniak John R (Julianna L) apparatusmn OBT Co h814 E 260th
Antonick Andrew (Virginia) custdn Central Jr Hi Sch h891 E 232th
Antonick Dennis r891 E 232d
Antonick Judith J clk A&P r891 E 232d
Antonick Ronald A stockmn Fisher Foods r891 E 232d
Antonin Anthony B (Josephine M) h304 E 260th
Anzells Donald J (Marcia H) fcty mgr Hillwood Mfg h19325 South Lake Shore blvd
Anzells John (Pauline) mach opr Pressure Castings h1971 E 221st
Anzells Kenneth B sls corres Addresso-Multi r1971 E 221st
Anzick Mary (wid Wm) nurse aide Richmond Hts Genl Hosp h26100 Forestview av
Anzo Fred (Diane G) driver Clev Towel h564 E 234th
Anzur B Ernest (Vera L) supt Fawick Corp h755 E 258th
Apamowicz John (Sally E) wldr NYCSys h21930 Morris av
Apanovich Jos E pntr Elec Products r140 E 242d
Apicello Frank (Audrey L) plmb City Plumbing h26830 Mallard av
Apicello Rocco L (Lillian) tchr Roosevelt Sch h26380 Elinore av
Apolski Edw C (Cecelia H) mach NYCSys h1781 E 230th
Appelbaum-Hoffman (Harry Hoffman & Irving Appelbaum) bldg contrs 19770 St Clair av
Appelbaum Irving (Appelbaum-Hoffman) r Shaker Heights Ohio
Apple Alex lwyr 1030 Standard Bldg (Clev) h25590 Edgecliff dr
Apple Anna (wid Henry) r25590 Edgecliff dr
Apple Anthony (Mary) pres Tony Apple Sewer & Water Constn Inc h2023 Natona rd
Apple Fannie E (wid Harry) h24575 Marsdon dr
Apple Rose undwrtr Aetna Casualty & Surety r25590 Edgecliff dr
APPLE TONY SEWER & WATER CONSTRUCTION (Anthony "Tony" Apple), Installations of New Sewers and Water Mains, 1300 E 260th (32), Tel REdwood 1-1900
Applequist Duane H (Marian A) mtce eng Stand Oil h701 Walnut dr
Appolito Anthony (Theresa) furnace opr Lindsay Wire h400 E 222d
Apthorp Winifred V (wid Chas H) slswn Bailey's h23361 Lake Shore blvd apt 1
Apuzzio John L (Blanche) laby dir Euclid Clinic Foundation r Cleveland Ohio
Aquilano Nazarino J (Helen M; Aquilano's Lounge) r1890 Glenridge
Arasim Steph M (Janice) tech Gabriel's h521 Kenwood dr apt N
Arbitman Herman D (Dena C; Personnel Serv) h693 Birch dr
Arcaro Dominic (Concetta) fcty wkr Eaton Mfg h174 E 192d
Arcaro Frank (Leah) fcty wkr Towmotor h19450 Newton av
Arch Mary (wid Frank) r24170 Yosemite dr
Arch Wm R (Alice M) installer OBT Co h26100 Benton av
Archacki Raymond S (Joanne C) bkbinder Jax Publ h873 E 210th
Archambault Hazel M (wid Alf J) asst librn Euc Public Library h27320 Beech dr

PONTING'S FLOWERS Inc.
Weddings and Funerals a Specialty
City Wide Delivery
15218 ASPINWALL AV.
Tel. GL enville 1-4766

Who Sells It?
Is Answered by the Classified Business Lists in this Directory

Lake View Cemetery
A Cleveland Tradition For Over 85 Years
Write or Telephone for illustrated folder:
12316 Euclid Avenue, Cleveland 6, Ohio Phone: GArfield 1-2665

Archbold Ralph L (Arlene) eng White Sewing Mach h2122 Miami rd
Archibald Earl L (JoAnne) ship clk Home Bar Accessories h556 E 238th
Archibald Jack J (Wilma J) asmblr Natl Acme h28161 Tremaine dr
Archibald Michl J (Anna M) mtcemn Illuminating Co h21785 Kennison av
Ardito's Barber Shop (Ardito F Lijoi) 861 E 222d
Arehart Deloros Mrs ofc wkr Bailey Meter h315 E 195th
Arendas John S (Dorothy I) tool mkr Fisher Body h1802 Cedar ct
Arendt Geo L (Naomi E) sht mtl wkr NYCSys h20528 Chickasaw av
Arensberg Geo H (Kathy T) studt h26480 Parklawn dr apt 21902
Arey Alton L (Edna M) h215 E 206th
Arey Duane D purch agt Clev Tool & Sup r215 E 206th
Argie John F (Karen M) tchr St Mary Magdalene Sch h1500 Knuth av apt 2904
Argovan Jos fcty wkr Republic Steel r24161 Harlland av
ARGUS UPHOLSTERING CO (Anthony M Kokal), Furniture Repaired and Upholstered, 804 E 222d (23), Tel 731-7743
Arick Burton D (Rosaleen C) die str HBL Mfg h22281 Chardon rd
Ariemma John B (Darlene N) lab Trankrta & Margola Co h21770 Crystal av
Aring Blanche (wid Irvin H) h445 E 200th
Aring Fred J r23780 Puritan av
Arjev Boris (Hilda) barber Lake Shore Barber Shop r S Euclid Ohio
Ark Louis E (Gertrude A) die caster Basic Aluminum h20921 Westport av
Arko Anthony city firefighter r704 E 241st
Arko Anthony (Angela L) lab Marquette Mtl h19570 Ormiston av
Arko Anthony W (Virginia) city firefighter h704 E 241st
Arko Edw S atndt Sohio h645 Voclker av
Arko Elaine M teller Second Federal Savings & Loan Assn r20351 Ball av
Arko Gilbert J (Patricia A) cook Clev Cliffs Steamship h22300 Euclid av apt 409
Arko Janet A ofc wkr Addresso-Multo r19570 Ormiston av
Arko Jerry J (Mary M) mfrs agt 111 E 242d h do
Arko John (Rosetta M) mach Chase Brass h20351 Ball av
Arko John F (Rose M) mach opr Genl Mtrs h20460 Linbergh av
Arko Marlene E prod controller Parker Hannefin r20351 Ball av
Arko Victor J studt r19570 Ormiston av
Arko Wm F (Frances M) repr Bender's Towing & Trucking h1487 Hall ct
Arlia Anthony V slsmn Electrolux Co h22751 Fox av apt H
Armbruster Walter G (Marie E) traffic mgr Sherman & Jones h27770 Parkview av
Armentrout Steven A (Marilyn E) phys Univ Hosp h22280 Euclid av apt 107
Armington Raymond Q (Eliz) pres-treas Triax Co r Willoughby Ohio
Armington Wm S (Lillian) pres Euclid Crane & Hoist Co r Shaker Heights Ohio
Armstrong A Stuart (Alberta F) chem eng Harshaw Chem h91 E 207th
Armstrong Albert S (Mary F) insp Chase Brass h26590 Mallard av
Armstrong Ann tchr Glenbrook Sch r19703 Arrowhead av
Armstrong Chas D jr (Florence D) agt Prudential Life Ins h19501 Upper Valley dr
Armstrong Dena H (wid Edson I) h25554 Chatworth dr
Armstrong Geo E jr (Sarah M) ofc wkr White Mtr h25111 Lake Shore blvd apt A11
Armstrong Gerald laby tech Ferro Enamel r681 Babbitt rd apt 4B

Over 60 Years Complete REALTY Service – Complete INSURANCE Service
JOSEPH LARONGE, INC.
SIX CONVENIENT OFFICES
EUCLID OFFICE: 21771 Lake Shore Blvd., (23) – ANdrews 1-3131
MAIN OFFICE: 700 Hippodrome Bldg., Cleveland (14) – MAin 1-0010
FOR OTHER LOCATIONS SEE ALPHABETICAL SECTION

Armstrong Jean clk Chase Brass h24414 Garden dr apt 901
Armstrong Jess H (Pauline) h140 Luikart dr
Armstrong John G (Edna M) br mgr Empire Truck Lease h1435 Babbitt rd
Armstrong Rita studt r91 E 207th
Armstrong Robt G (Ruth) expediter Arco Paint h144 E 191st
Armstrong Robt J Dr (Lucille H) h269 E 235th
Armstrong Ruth Mrs acct OBT Co r144 E 191st
Armstrong Walter H (Bonnie R) clk Fisher Body h584 E 266th
Arndt Adele H teller Central Natl Bk r23820 Puritan av
Arndt Donald A (Coletta L) ofc wkr Reliance Elec h2097 Hadden rd
Arndt Wm A (Rose) h23820 Puritan av
Arndt Wm G (Dianne) clk Pick-N-Pay h26344 Euclid av apt 31502
Arnett Jos E h505 E 237th
Arnett Mary J Mrs r505 E 237th
Arnold Allen P (Nancy) chem Clev Industrial Research r Lyndhurst Ohio
Arnold Arne B (Eileen M) ind eng Natl Acme h22350 Seabrooke av
Arnold Bertram H Am Monorail Co r Cleveland Ohio
Arnold Carol studt r110 E 242d
Arnold Cathleen M studt r22350 Seabrooke av
Arnold Doris C Mrs slswn Rhyme Realty r Mentor Ohio
Arnold Edw H (Jean C) ofc wkr Republic Steel h24500 Glenforest rd
Arnold Eileen E (wid Richd G) h23175 Gay av
Arnold Geo (Belle) tailor Town & Country Cln h26450 Euclid av apt 31105
Arnold Glenn P (Marie B) eng Accurate Mach Inc h110 E 242d
Arnold Howard R tallymn Dille Road Lbr r Cleveland Ohio
Arnold John C (Marianne) mach Crawford Fittings h104 E 205th
Arnold Mary L h20301 Wilmore av
Arnold Max E (Marilyn M) development eng GE h417 E 275th
Arnold Mildred E studt nurse Univ Hosp r231 E 238th
Arnold Nathan E (Florence I) repr White Mtr h231 E 238th
Arnold Nathan J (Suzanne) demolition contr Arnold Roblin-Luntz Corp h19500 Euclid av apt 112A
Arnold Robt A (Barbara A) eng h570 E 222d
Arnott Jas E (Barbara S) slsmn Am Vitrified Co h280 E 195th
Arrigo Salvatore (Marie A; Upson Shoe Repair) r1662 Longwood dr
Arrison Earl C (Gladys N) credit mgr White Mtr h304 E 214th
Arrison Eliz J opr Jos & Anthony Hairdressers r Wickliffe Ohio
ARROW ELECTRIC SEWER CLEANING CO, Frank J Dottore Pres-Treas, Frank Mancino Sec, Industrial, Municipal and Residential Plumbing and Sewer Contractors, Trenching, Septic Tank Service, Complete Plumbing Work, Copper Water Lines, Installed, Etc, Full Insurance, Free Estimates, 1058 E 222d (17), Tel KEnmore 1-9500
Arrow Window Cleaning Service (Richd T Calabrace) 23001 Harms rd
Arter David M (Helen) driver Dean Dairy h451 E 274th
Arter Hadden Wykoff & Vanduzer, Attorneys-At-Law 1144 Union Commerce Bldg, 925-27 Euclid av (Clev; 14) Tel 621-5050
Arthur Dallas C (Marie L) stock chaser Gabriels h20607 Cherokee av
Arthurs Josephine E Mrs h921 Babbitt rd
Artman Harold H (Dorothy) driver Shore Cab h535 E 234th
Artman Irwin (Bettie) drftsmn 27001 Tremaine dr apt 10801 h do
Artz Robt J (Florence P) mach opr Addresso-Multi h21451 Morris av
Artzner Jas T (Dolores) chem mixer Lincoln Electric h26361 Aaron av

KAPEL
ENTERPRISES
25000 Euclid Av.
Euclid, Ohio

CONSTRUCTION, RESIDENTIAL
COMMERCIAL, PHONE RE 1-0400
REAL ESTATE — RESIDENTIAL
COMMERCIAL — PHONE RE 1-5330
PROPERTY MANAGEMENT — PHONE RE 1-0400

Arunski Wm S (Theresa R) mtcemn Park Drop Forge h26201 Shoreview av
Aruscavage Sue (wid John) r24354 Oakhill dr
Arz Sophie (wid Paul) r21901 Fuller av
Asbeck J H (Loretta) store kpr City (Cleveland) h91 E 208th
Ash Carse F (Sarah J) mtcemn Rotor Tool h26350 Parklawn dr apt 22305
Ashbaugh Franz R (Evelyn) drftsmn Osborn Engineering h41 E 206th
Ashby Horace mach Clev Pumping Sta r Cleveland Ohio
Ashby Judith L ofc sec Austin Co r22470 Coulter av
Ashby Lawrence (Dovie L) repr Fisher Body h22470 Coulter av
Ashdown Robt J (Tecla L) dentist 483 E 260th h276 E 272d
Asher Chas R jr (JoAnn) tchr Euclid Hi Sch h695 E 260th
Ashley Genevieve (wid Herbert H) h1541 E 193d
Ashman P h26830 Farringdon av
Ashmus Robt L (Gladys K) contr Strato Floor h25781 Lake Shore blvd apt 103
Ashton Helen (wid Jas) r285 E 210th
Ashton Thos E (Rosemary A) eng Cozier Container h25290 Marsdon av
Ashworth Albert H (Ruth) electn Am Monorail h22550 Euclid av
Asmar Shawki S (Helma O) phys Clev Metropolitan Genl Hosp h24630 Euclid av apt 211
Aspelt Arnold (Mary) layout mn WS Tyler Mentor h24000 Devoe av
Aspelt Arnold Kenneth plmb r24000 Devoe av
Aspelt Mildred H ofc wkr Clev Graphite Broze r24000 Devoe av
Aspinwall Jas R (Helen M) fcty wkr Eaton Axle h569 E 237th
Aspinwall Michl P mach Gahr Mach r506 E 236th
Aspinwall Virginia I (wid Harold J) waitress Aurora Country Club h506 E 236th
Assad Edw G (Arleen F) slsmn h1870 Glenridge rd
Assad Saml (May) eng Interlake Iron h25801 Drakefield av
Asseff Carl F studt r171 E 214th
Asseff Peter A jr appr Flynn-Froelk r171 E 214th
Asseff Peter A (Elsie D) chem Lubrizol Corp h171 E 214th
Asseg John (Jenny) h23550 Chardon rd
Associated Spring Corp (Sls Ofc) Ralph L Carroll mgr 22700 Shore Center dr
Associated Transport Inc Robt E Zonneville terminal mgr 22151 Tungston rd
Associates Loan Co Geo M Jordan mgr 563 E 185th
Astbury J Kenneth (May B) electn GE h1481 E 248th

ASTRUP CO THE
AWNINGS, ALL TYPES
FABRIC, METAL, FIBERGLAS
STORM WINDOWS and DOORS
SINCE 1876
2937 W 25th (CLEVELAND 13)
TELEPHONE PRospect 1-3500

Aten John F jr (Genevieve A) mtcemn Neill Greenhouses h25200 Treadwell av
Athey Carol V studt r24436 Effingham blvd
Athey Russell (Terese M) tool mkr Genl Mtr h24436 Effingham blvd
Atkins Clayton W (Ida M) asst mgr Stand Oil r Willoughby Ohio
Atkins Lee F h27100 Tremaine dr apt 20910
Atkins Pauline R (wid Ray J) cafeteria wkr Forest Park Jr Hi-Sch h521 Kenwood dr apt H
Atkinson Elmer H (Eve) body shop mgr Keith Weigle Mtrs r East Cleveland Ohio

THE BROOKS & STAFFORD CO.
ALL LINES OF INSURANCE
AGENCY ESTABLISHED OVER 100 YEARS
33 Public Square N.W. (13) 241-3100

Atlantic India Rubber Works John B Wolf sls rep industrial rubber prods 21939 Lake Shore blvd

ATLAS LINEN & TOWEL SERVICE CO, H G Cole Mgr, 2155 E 18th (Clev; 14), Tel PRospect 1-1737

Attemante Chas A (Marie E) atndt Sears h25190 Treadwell av
Attemante Wm E studt r25190 Treadwell av
Attenson Stuart M (Patricia A) ofc wkr Am Grating h1422 E 260th apt 1407
Attwood John (Betty; Ohio Dressing) h313 E 271st
Atves Nicholas jr (Jayne H) supt Pipe Machy h124 E 207th
Atwater Wayne G (Gail D) asst eng OBT Co r19970 Euclid av apt 5
Atwell Betty J Mrs pres Atwell Realty Inc
Atwell Harry E (Betty J) v-pres Atwell Realty Inc
Atwell Realty Inc Mrs Bettty J Atwell pres Harry E Atwell v-pres 891 E 222d
Atwood Jas L studt r254 E 238th
Atwood Wm P (Harriet J) grinder Natl Acme h254 E 238th
Aubel Frank J (Rose T) mach Ohio Gear h25671 Drakefield av
Auble Laura (wid John A) r19640 Lake Shore blvd
Aucelli Salvatore (Hilda M) mach NYCSys h25574 Tungsten rd
Auckland Lawrence W (Ida) field rep Westinghouse h26950 Shoreview av
Auer Frances tchr St Williams Cath Sch r27133 Oriole av
Auer Frank (Eliz) formn Fisher Body h27133 Oriole av
Auer Mary (wid Herman) ofc wkr Eastman Kodak h365 E 266th
Aufdenhaus Janis C studt r19570 Lake Shore blvd
Aufdenhaus John H (Ethel M) lab tech Lincoln Elec h19570 Lake Shore blvd
Aufdenhaus Kay L studt r19570 Lake Shore blvd
Aufmuth Marybelle (wid Eug E) h880 E 258th
Aufmuth Robt H purch agt Lincoln Elec r Mentor Ohio
Aufmuth Walter L (Doris M) city policemn (Clev) h351 Halle dr
Augenti Jos emp Lombard Cabinet Wks r Cleveland Ohio
August Frank (Lillian J) h640 Sycamore dr
August John P (Stephanie; Guarantee Welding Co (Cleveland Ohio) h155 E 214th
August Judith A teller St Clair Savings & Loan r261 E 262d
August Robt O (Marilyn E) sports editor Clev Press h91 E 211th
August Sandra designer Am Greeting Card r155 E 214th
August Stella Mrs prs opr Laco Die Casting r Willowick Ohio
August Victor J (Eliz M) formn Skiway Mach Products h261 E 262d
Augusta John wtchmn Hanna Bldg r1462 Dille rd
Augusta Mary (wid Albert) h1462 Dille rd
Augustine Alice C Mrs sec Johnston Sls Inc r East Clev Ohio
Augustine Clarence J (Joan) pres-treas Johnston Sls Inc r Chesterland Ohio
Augustine John A (Ann) carp 19550 Meredith av h do
Aukstuolis Mecys (Genevieve A) asmblr Picker Xray h20520 Miller av
Aul Raymond H (Rita) field exam Bureau UCCofO h21670 Crystal av
Aul Rita Mrs clk Beachland Pharm r21670 Crystal
Auldridge Mafalda C Mrs h25601 Tungsten rd

Bank Anytime — Use Our 24-Hour Depository
NATIONAL CITY BANK
BABBITT AT SHORE CENTER ★ 732-7800
Member Federal Deposit Insurance Corporation

J. BERGER
Wall Paper, Paint & Linoleum Co.
Est. 1888
WALLPAPER
PAINTS
LINOLEUM
PAINTERS' SUPPLIES
EUCLID STORE
805 E. 185th
Cleveland 19, Ohio
Tel. 481-6250
Cleveland Store
6919 SUPERIOR AVE. N.E.
Cleveland 3, Ohio
Tel. 431-3659

NOTTINGHAM FEED & SEED CO.
YOUR NORTHEAST GARDEN CENTER — THE SUPERMARKET FOR HOME GARDENERS
—POWER MOWERS — REPAIRS AND RENTAL SERVICE—
18617 NOTTINGHAM RD. AT ST. CLAIR AV., CLEVELAND 19, OHIO
PHONE KEnmore 1-0256

1400 Chardon Rd.
Euclid Coal & Supply Co.
DRIVEWAY and BUILDING MATERIALS
Call KEnmore 1-1400

Aultz Elaine Mrs tchr Wells Mem Sch r291 E 266th
Aultz Frank A (Elaine E) tchr Euclid Hi Sch h291 E 266th
Aumend Eug E (Doris A) slsmn Maytag Sls h1894 Glenridge rd
Aumend Laurel L studt r1894 Glenridge rd
Ausec John T (Frances T) mach Towmotor Corp h571 E 245th
Ausflug Fred S (Wilma) carp h45 E 221st
Auster Clarence W (Dorothy) pres Am Stamping Co r Gates Mills Ohio
Austin Cleaners David Stern pres Jerry J Horna sec-treas clo clns 21131 Euclid av
Austin Clifford R (Annabelle) formn Lindsay Wire Weaving h1459 E 221st
Austin Co Louis O Schaefer div mgr structural steel 1245 E 222d
Austin Fred J (Rachel) condr NYCSys h83 E 233d apt 165
Austin Fredk (Alice E) retd h2073 E 221st
Austin Glenn J (Gerrie G) mach T&F Eng h143 E 201st
Austin Grace S ofc sec Nickel Plate Rd h19156 Locherie av
Austin John (Eliz) mgr Black Brook Country Club Golf Course h275 E 264th
Austin John J (Nancy L) professional golfer Blackbrook Country Club h1486 Knuth av apt 3008
Austin Jos G (Margt K) proof reader Penton Publ h1780 Idlehurst dr
Austin Kenneth W (Clara L) proof reader Uarco Corp h27000 Oriole av
Austin Robt orderly Glencliff r Cleveland Ohio
Austin Robt W (Diane) reservation mgr Pan Am Airways h296 Natel dr
Auten Wm R (Gladys T) insp TRW Inc h352 E 266th
Auw Minnie F (wid Reinhold L) h25201 Zeman av
Avcin Jack (Jennie) emp City h274 E 260th
Avcin Jack J (Kath) carp h241 E 266th
Avcin John J (Josephine A) mach Chase Brass h27110 Oriole av
Avens Ilse studt r1770 Park ct
Avens Karl (Meta) test eng Am Gas Association h1770 Park ct
Averman John H (Elaine) field eng Cardox h25400 Euclid av
Avers Beverley programme dir YWCA h25501 Briardale
Avers Paul W (Beverly A) tchr Euclid PS h25501 Briardale av
Avery Harold R (Marie J) supt Hts Serv Dept h320 E 241st
Avery Jesse J (Marlene E) asst pntr Van Dorn Iron Wks h536 E 234th
Avery Marcus (Dora E) mach opr White Sewing Mach h1480 E 221st
Avetic Geo F (Helen) mach NYCSys h19050 Abby av
Avis Fred C (Leatha) h23566 Lake Shore blvd
Avsec Bogdan J (Joan) eng IBM h19195 Abby av
Avsec Carol A studt r18851 Abby av
Avsec Ludwig (Mary) h18851 Abby av
Axel Arnold B (Ruth) slsmn Neal Constn h23850 Glenbrook blvd
Axford Cath F (wid Albert) tmkpr Morrison Products h406 E 274th
Ayers Arnold H (Alice W) servmn Nlecker Refgr h407 E 266th
Ayers Ralph L (Frances R) purch agt Neutronics h27031 Farringdon av

Bank Anytime — Use Our 24-Hour Depository
NATIONAL CITY BANK
BABBITT AT SHORE CENTER ★ 732-7800
Member Federal Deposit Insurance Corporation

LAND TITLE GUARANTEE AND TRUST CO.
1275 ONTARIO, Cleveland 241-3720
AKRON ALLIANCE ASHLAND BOWLING GREEN CANTON CHARDON CINCINNATI COLUMBUS DAYTON ELYRIA FINDLAY JEFFERSON LANCASTER LIMA LISBON MARIETTA MASSILLON MEDINA NEWARK PAINESVILLE RAVENNA WARREN YOUNGSTOWN

Ayres Richd R (Janice M) stockmn Adresso-Multi h23913 Clark dr
Azari Shapoor (Miriam) chem Addresso-Multi h279 E 235th
Azman Frank J (Ann E; Azman & Sons Meat Mkt) h135 E 200th
Azusenis Frank G (Janet E) prs hlpr Warco h346 Halle dr
B&G Machine Inc Robt L Bestgen pres Chas Grimm treas 25890 Lakeland blvd
Babak Stanley wldr TRW Inc h20100 Goller av
Babb Wm D (Ava M) elec eng Baily Meter h274 E 235th
Babbitt Cora M (wid Theo P) h1580 E 254th
Babbitt Drug (Mitchell Kleinstub) drugs ret 25643 Euclid av
Babbitt Gardens apt bldg 24350-24445 Garden dr
Babbitt Gardens Inc (Ofc) 24351 Garden dr
Babbitt Manor apts 681 Babbitt rd
Babbitt Road Delicatessen (Mrs Frances Lytton Mrs Frances Jokse) 840 Babbitt rd
Babbitt S David (Shirley) writer KYW Radio h26801 Brush av apt 161
Babcock David (Harriet L) r20501 South Lake Shore blvd
Baber Bonnie L beautician Charter House r501 E 266th
Baber John (Hazel M) plater Addresso-Multi h501 E 266th
Babey John (Elaine) repr White Mtr h428 E 275th
Babik Geo J (Victoria A) mach opr J&W Mach Products h21901 Tracy av
Babin Alex (Jane O; Home Bar Accessories) h282 Halle dr
Babinski Constance R ofc wkr White Mtr r838 E 218th
Babinski Theo J (Rose S) mach opr Eaton Mfg h838 E 218th
Babnick John J (Rose) clk A&P h23321 Roger dr
Babnik Frances (wid John) r286 E 271st
Babnik Jos jr (Lucille) driver Wickliffe Lbr h806 E 203d pl
Babnik Jos H USA r806 E 203d
Babnik Richd A (Ann E) drfsmn Econ Eng h20115 Cherokee av
Babst Rosetta C Mrs recpt & bkpr Hattendorf-Bliss r Willowick Ohio
Bach Julie B tchr Euclid Hi Sch r19500 Euclid av
Bach Wm h19500 Euclid av apt 114K
Bachkay Cathy M ofc sec Natl Constn r Chesterland Ohio
Bachmann Howard W (Josephine) shop formn Triax Co r Eastlake Ohio
Bachner Arthur (Jane) mach TRW Inc h2055 Sagamore dr
Bacic Louis (Genevieve S; Euclid Provision Meats Inc) h20821 Edgecliff dr
Backos Ronald tchr Euclid Hi Sch r20850 Naumann av
Backstrom Ellen F Mrs cafeteria wkr St Joseph Hi Sch h265 E 194th
Backus W Linn studt r2021 E 224th
Backus Wm W mfrs rep 2021 E 224th
Backus Yvonne M Mrs ofc sec Glenbrook Sch r2021 E 224th
Backwinkel Bessie (wid Clement J) h18751 Renwood av
Bacon Robt L (Helen) supvr Clev Trencher h1560 E 196th
Bacon Wm R USN r1560 E 196th
Bacso Patricia ofc sec Beneficial Finance r Eastlake Ohio
Badalamenti Vincent r20441 Ball av
Badell Jas C (Delores M) tech TRW Inc h20220 Shawnee av
Bader Martin R studt r25200 Lake Shore blvd
Bader Paul (Sylvia) real est 25200 Lake Shore blvd h do
Badovick Martha mach opr Clev Graphite Bronze h26344 Euclid av apt 31503
Badstibner Donald J (Mary) acct Osborn Mfg h385 E 222d apt 11
Badstuber Geo M setup mn Dobeckmun r21701 Maydale av
Badstuber Max E (Eunice S) dept mgr Ohio Rubber h21701 Maydale av
Baeckler Wm C (Evelvia M) h1522 Dille rd

HERB FITZGERALD
Telephone Answering Service
•
Television Communication Systems
Radios
Records
•
Radio Telephone Communication
•
Sales Service
•
633-635 E. 185th (19)
TEL. KEnmore 1-1313 AND 1-1123

UPSON REALTY CO.

VICTORIA MILLER

• A COMPLETE REAL ESTATE SERVICE •

499 E. 260th 32 Opposite Upson School REdwood 1-1070

CENTRAL National Bank of Cleveland

•

COUNTY-WIDE CONVENIENT OFFICES

•

Shore Center Office
22332 Lake Shore Blvd.
Euclid 23, Ohio

•

Main Office
123 Prospect Av., N. W.
Cleveland 15, Ohio

•

See Page 4 Buyers' Guide

•

Member Federal Deposit Insurance Corp.

Baehr see also Bayer and Beyer
Baehr Edw W (Jeanne L) city policemn h20671 Tracy av
Baehr Ida M Mrs h318 E 232d
Baehr Ralph F lab City r22500 Coulter av
Baehr Ralph W (Emily L) lab City Park Dept h22500 Coulter av
Baer Edw (Eleanor M) mtcemn Clevite Research h835 E 220th
Baer Wm P (Maureen D) speech pathologist Clev Hearing & Speech Center h24600 Euclid av apt 103
Bagdasarian Obie (Mary) analyst Bailey Meter h461 E 222d apt 12
Baggerly Lawrence A (Mary F) train master NYCSys h19821 South Lake Shore blvd
Baglione Jos (Mary) mach Weatherhead h20461 Fuller av
Baglione Jos A slsmn Holden Realty r20461 Fuller av
Baglione Vincent J (Shirley M) opr CIS h468 E 215th
Bagocius Alice P ofc wkr Clev Bar Assn r345 Halle dr
Bagocius Benedict G (Jennie) mach Universal Hydraulic h345 Halle dr
Baher Robt weighmn Chase Brass r18730 Lockerie av
Bahr Esther Mrs tchr Bethlehem Evan Luth Sch r461 E 222d
Bahr Herman G (LaVerne A) metallurgrial asst Chase Brass h27115 Forestview av
Bahr Robt E (Lillian V) slsmn Unger Co h25381 Chatworth dr
Bahr Susan E studt r27115 Forestview av
Bailey Alf H (Etta C) pntr 25800 Briardale av h do
Bailey Arth J (Helen Y) sls mgr Oglebay-Norton h240 E 270th
Bailey Beauty Salon Mrs Helen Bauder mgr 22800 Lake Shore blvd
Bailey Chas E (Ruth I) fieldmn Petro Co h446 E 266th
Bailey Clarence W (Iola) dispr NYCSys h101 E 202d

BAILEY CO THE, Four Complete Dept Stores, Downtown Store 514 Prospect Av SE (Clev; 15), Tel CHerry 1-3820; Lakewood Store Detroit Av at Warren Rd (Lakewood; 7), Tel ACademy 6-2860; Eastgate Store 1349 SOM Center Rd (Mayfield Hts; 24), Tel HIllcrest 2-8000; Lakeshore Store E 228th at Lake Shore Blvd (Euclid; 23), Tel REdwood 1-9200

Bailey Donald (Joan) driver Old Meadow Creamery h20660 Chickasaw av
Bailey Donald E (June M) optician Haberacker Optical h631 E 245th
Bailey Dorothy D Mrs h150 E 233d apt 25
Bailey Edw R (Jean C) slsmn IBM h2159 Waynoka rd
Bailey Fredk P USN r462 E 271st
Bailey Helen ofc sec Bd of Educ r240 E 270th
Bailey Herman (Rebecca) h1486 E 260th apt 2101
Bailey Hugh M (June A) city firefighter h2000 E 233d
Bailey Jas A (Clara E) teller Natl City Bk h462 E 271st
Bailey Kath L (wid Jas P) h26881 Mallard av
Bailey Lloyd U (Margt E) pres Recorder Sup Co Inc h144 E 211th
Bailey Lucille emp Halle's r101 E 202d
Bailey Lydia M (wid John W) h20700 Crystal av
Bailey Mabel Mrs tchr Upson Sch r1640 Beverly Hills dr
Bailey Mary R Mrs ofc sec Phil Mar Corp r20351 Lake Shore blvd
Bailey Michl H h522 Clearview dr apt D
Bailey Olin A (Mabel M) tchr Euclid Hi Sch h1640 Beverly Hill dr
Bailey Raymond E (Lois M) chem Harshaw Chem h27220 Tremaine dr apt 20601
Bailey Robt W USMC r24890 Zeman av
Bailey Ronald W (Dorothy M) bkpr Ski-Way Mach Prod h24890 Zeman av
Bailey Vincent P tchr Forest Park Jr Hi Sch r1605 Hawthorne dr
Baillie Mary S (wid Wm) r2141 Waynoka rd

ORIGINAL BRIGGS & STRATTON SERVICE PARTS

SALES – SERVICE

MODERN POWER EQUIPMENT CO.

COMMERCIAL – INDUSTRIAL – RESIDENTIAL
GROUNDS & TURF MAINTENANCE EQUIPMENT
236 RICHMOND RD. at CHARDON RD.
(Richmond Hts.) EUCLID 17, O. – TEL. 261-0700
Radio Dispatched for Fast & Efficient Service

Baillie Wm C (Frances G) sls serv mgr Clark Controller h2141 Waynoka rd
Bair Anna D Mrs fcty wkr GE h530 E 260th
Baird Byron N (Anna M) tchr WRU h109 E 233d apt 132
Baird Howard J (Emma M) with Clev Type Sls Co h40 E 214th
Baird Jack T (Barbara A; Baird & Frantz) h541 E 266th
Baird Melvin T (Pearl M) dist rep Monzel Div of Haudville Industries Inc h1761 Sagamore dr
Baird Thos A (Eileen C) sls rep Mobil Oil h27151 Brush av apt 73
Baisch Howard F (Gwen) civ eng Cuyahoga County h947 E 220th
Baisch Lulu r947 E 220th
Baitt Edw mech hlpr City r7382 Primrose
Baitt JoAnne studt r20931 North Vine av
Baitt Mary C (wid Edw C) mach opr Pressure Castings h20931 North Vine av
Baitt Robt R (Virginia A) electn Berkin Elec r20856 Miller av
Baitt Rudolph jr USMC r20856 Miller av
Baitt Rudolph J prs opr Republic Structural Iron h20856 Miller av
Baizel Wm F (Ruth) asmblr Lester Engineering h862 E 220th
Baj Tool Co Wm Wischkowski pres Adolph Girz v-pres mach shop Jos E Staub sec-treas 19751 St Clair av
Bajac Mark A (Mary A) fcty wkr Clev Graphite Bronze h21980 Ivan av
Bajac Nicholas (Mary) mtcemn Illuminating Co r723 E 249th
Bajec Carol S studt r140 E 192d
Bajec Edw A (Hilda) mach Addresso-Multi h140 E 192d
Bajkovec Frank J slsmn r19771 South Lake Shore blvd
Bajkovec John P r19771 South Lake Shore blvd
Bajkovec Stella (wid Martin) h19771 South Lake Shore blvd
Bajorek Barbara h19500 Euclid av apt 107K
Bajorek Robt J (LaVerne L) rep Cardox Div of Chemetron Corp r20191 Ordivell dr
Bajzel Frank (Angela) h20622 Chickasaw av
Baka Frank J (Vera A) mgr Mor-Flo Heater h703 E 241st
Baka John A (Mary B) mech Clev Trencher h791 E 200th
Bakale Dolores C cash Gourmet Shop r21101 Fuller av
Baker Bette A studt r1920 Sagamore dr
Baker C Deane driver Omar Baking r20635 Cherokee av
Baker Cath tchr PS h747 E 232d
Baker Cecelia M (wid Rudolph J) r845 E 232d
Baker Davis S (Betty K; O L Baker & Sons) h1920 Sagamore dr
Baker Don B (Marilyn J) serv sta mgr Standard Oil h24630 Hawthorne dr
Baker Emory W (Naomi Y) mechl eng Republic Steel h121 E 194th
Baker Geo N (Marjorie H) with M A Hanna Mining h337 E 244th
Baker Hazel tchr Euclid Central Jr Hi Sch r1975 Idlehurst dr
Baker Helen S mus tchr 164 E 217th h do
Baker, Hostetler & Patterson
Attorneys-at-Law
1956 Union Commerce Bldg
925-27 Euclid av (Clev; 14)
Telephone
MAin 1-0200
Baker Howard F (Loretta; Euclid Collinwood Poultry Co) 549 E 185th
Baker Jacob F Am Monorail Co r Fairview Park Ohio
Baker Jacquelyn A studt r337 E 244th
Baker Jas (Hazel A) eng Square D h1975 Idlehurst dr
Baker Jas W (Ruby) swtchmn Nickel Plate Road h24991 Treadwell av

"It is better to have insurance and not need it, than need it and not have it"

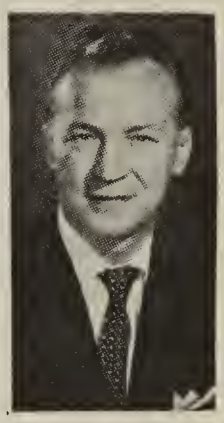

THOMAS J. UNIK

THOMAS J. UNIK CO.

Insurance Counselors

INSURANCE Any Kind Anywhere

•

East Ninth Street Pier.
Cleveland 14, Ohio
TEL.
TOwer 1-0200

ST. CLAIR SAVINGS ASSOCIATION
Insured Savings
Loans for Homes
25000 Euclid Ave.—AN 1-1200 813 E. 185th St.—IV 1-7800 6235 St. Clair Ave.—HE 1-5670 26000 Lake Shore Blvd.—RE 1-1200
FEDERAL HOME LOAN BANK SYSTEM MEMBER SAVINGS AND LOAN CORPORATION INSURED

Society NATIONAL BANK
EUCLID SHORE BRANCH — 240 EAST 228TH ST.
Member Federal Deposit Insurance Corporation

Baker Jane Mrs ofc sec Varian Assocs r27713 Parkwood dr
Baker Jean F (wid Gordon) ofc sec h27713 Parkund dr
Baker Joan studt r1975 Idlehurst dr
Baker JoAnn tchr PS r84 E 217th
Baker Judith D Mrs teller Clev Trust r Cleveland Ohio
Baker Lewis W (Rosemarie; Euclid Collinwood Poultry Co) 549 E 185th
Baker Marjory M (wid Gerald) h28001 Gilchrist dr
Baker Mary P studt r27713 Parkwood dr
Baker Max C (Frances M) production wkr Lincoln Elec h319 E 214th
Baker Ramona ofc sec Severance A Milliken r258 E 208th
Baker Richd A (Twila L) personnel mgr Div Genl Mtrs h28160 Tremaine dr
Baker Richd E (Evelyn L) tchr PS (East Clev) h24841 Stephen av
Baker Thos E studt r121 E 194th
Baker Thos W (Ellen L) slsmn Anco Corp h27155 Cameron av
Baker Velma O (Marie K) mfrs agt Phila Bronze & Brass h84 E 217th
Bakowski Jos Am Monorail Co r Warrensville Hts Ohio
Balala Ernest G (Maxine D) compositor Judson Printing h2146 Glenridge rd
Balale Michl jr (Stella) eng dept wkr TRW Inc h21771 Fuller av
Balas Jos asst parts mgr J J Turner r Cleveland Ohio
Balas Vytautas (Aurelia) slsmn Jackshaw Chev r Cleveland Ohio
Balash Frank J (Marie) eng Addresso-Multi h534 Sycamore dr
Balash Michl F studt r534 Sycamore dr
Balasko John M (Jessie L; M&M Service Sta) h144 E 208th
Balazs Louis P (Kath H) insp Chase Brass h20221 Delaware rd
Balazs Paul J (Helen I) supvr PO h26800 Oriole av
Balazs Steph (Anna) wiremn Clark Controller h19630 Monterey av
Balazs Steph P carrier PO r19630 Monterey av
Balch Gerald H USAF r21860 Bruce av
Balch Jas W USA r21860 Bruce av
Balch Lester V (Edna) fcty wkr Nuclear Prods h21860 Bruce av
Baldassarre Carl C (Angeline) h1541 E 212th
Baldassarre John (Helen) slsmn h9150 Beverly Hills dr
Baldassarre Rocco L repr Euclid Boiler r1541 E 212th
Baldini Harold (Haulwen L) chem eng Natl Carbon h21171 Morris av
Baldridge J E (Virginia C) h25585 Chatworth dr
Baldwin Albert E mgr Euclid Psychological Servs h22300 Euclid av apt 208
Baldwin Anthony B (Joeri A) dir City Finance Dept h175 E 213th
Baldwin Frank D (Norma E) plumber CMHA h23281 Lake Shore blvd apt 32
Baldwin Jack acct Illuminating Co r21230 Wilmore av
Baldwin Russell M Dr, (Dorothy J) Optometrist, Contact Lens Work, 22408 Lake Shore Blvd (23) Tel 261-3111 h263 Lloyd rd, (32), Tel REdwood 1-4685
Bales David H clk Clev Trust r19823 Tyronne av
Bales John A (Velma L) driver Village Cab h19823 Tyronne av
BALI HAI RESTAURANT INC, Hoy Ngok Jue Pres, David Wong Treas, Specializing In Cantonese Family Dinners, Serving American and Chinese Luncheon, Featuring Take Out Orders, Modern, Air Conditioned, 25649 Euclid Av (32), Tel 731-4800
Balian Richd G (Claire B) acct GE h21731 Bruce av
Balice Anthony M (Virginia I) wldr Warner & Swasey h22650 Ivan av
Balinas Jos W (Vera) mach shop Natl Acme h24600 Devoe av
Balint Milton M (Josephine E) h24851 Drakefield av

Balish Gerald C (Cesira C) constn wkr T35 Asphalt h20931 Goller av
Balish John (Rose) h19831 Meredith av
Balish John J (Mary J) mtr winder Reliance Elec h842 E 207th
Balisterri Benj J h26450 Euclid av apt 31109
Balisterri Rita Mrs recpt Hribar & Conway r23760 Colbourne rd
Ball Agnes C medical social wkr Rose-Mary r Cleveland Ohio
Ball Douglas W r20260 Major dr
Ball Jack E (Wilma V) ofc wkr CTS h638 E 222d
Ball Laurence J (Kath A) lieut Fire Dept h636 E 222d
Ball Norman C (Maryann) trucker Stand Oil h22601 Arms av

BALL O R INC, E H Vogel Pres, Adjusters for Insurance Companies, Suite 1544 Hanna Bldg, Cleveland 15, Tel SUperior 1-7850, Night Telephones, MOntrose 3-7664 and FLorida 1-5095

Ball Richd J (Jane) fcty wkr Addresso-Multi h21630 Crystal av
Ball Walter G (Helen E) exam USCG h20260 Major dr
Ballantyne Jas (Christine W) sch guard City h23333 Williams av
Ballard Ernest A Am Monorail Co r Greenville SC
Ballard Harold J (Cora F) supvr Fisher Body h1670 E 243d
Ballard Jas E jr (Bettie L) slsmn Shulton Inc h27251 Brush av apt 52
Ballard Kath tchr Upson Sch h22350 Euclid av apt 209
Baller Ann h431 E 264th
Baller Wm R (Carita R) stock recordsmn Addresso-Multi h27610 Tremaine dr
Balmat John R (Marian) city policemn (Bratenahl Ohio) h156 E 219th
Balog Frank N custdn PS (Clev) r21401 Crystal av
Balog V M staff asst OBT Co r19930 Lake Shore blvd
Baloga Andrew r21651 Ivan av
Baloga Wm tool mkr Alco Machine & Tool r21651 Ivan av
Balogh Dorothy insp Philmar's r24410 Mavec av
Balogh Ernest Z (Dorothy A) electn Republic Steel h24410 Mavec av
Balogh Frank A (Theresa A) photog Natl Acme h20401 Crystal av
Balogh John G (Antoinette) insp TRW Inc h22051 Priday av
Balsley Kate E studt r21700 Edgecliff dr
Balsley Wm G (Grace) dist mgr Universal CIT h21700 Edgecliff dr
Balsley Wm McC USA r21700 Edgecliff dr
Baltakis Anthony E (Dorothy) h797 E 203d pl
Baltakis Edw A (Julia V) retd h370 Halle dr
Baltrus Jos V (Rose C) mgr Richman Bros r South Euclid Ohio
Balturshot Wm A sten Am Vets r170 E 220th
Baltus Joanne I r25831 Forestview av
Baltus Leonard J (Josephine M) tool mkr Republic Steel h25831 Forestview av
Balukin Chester (Mildred H) tinner Natl Acme h26341 Park Lane dr
Balzano Dante G (Janis M) exterminator Lance Sanitation h19500 Euclid av apt 120F
Balzarini Fred J (Agnes A) purch agt Diamond Alkali h257 E 270th
Bambakakis Anna Mrs h333 E 214th
Bambakakis Mary ofc wkr Retail Clks Union r333 E 214th
Bambakakis Stanley J (Anna) with Stanley's Barber Shop h333 E 214th
Bambam Arth A (Mary) mach Natl Rolled Thread Die h26321 Park Lane dr
Bambic Richd S studt r20561 Fuller av
Bambic Stanley C (Anne M) ink mixer Continental Lithograph h20561 Fuller av
Bambic Wm L (Lois A) prntr Continental Litho h700 E 241st
Bambick Betty J Mrs h506 E 240th
Bambick Peggy L ofc sec Austin Co h22651 Fox av apt B
Bambury Ewart (Celia) prof WRU h27381 Sidney dr apt 13
Bammerlin Wm A (Marie F) bkpr Clev Spring Serv h2132 Waynoka rd
Bana Jos J (May C) asst dir Public Lib h671 Walnut dr
Banacke Donald J (Martha) electn TRW Inc h1454 E 221st
Banas Anthony L (Virginia M) grinder Motch & Merryweather h20898 Goller av

FULTON, REID & CO., INC.

Members Midwest Stock Exchange

Investment Securities

2100 East Ohio Bldg.

TEL. CHERRY 1-1920

Cleveland 14, Ohio

Consult the CLASSIFIED LISTS of the DIRECTORY

If You Would Find What You Wish to Buy

THE HASEROT COMPANY
• WHOLESALE GROCERS •
COFFEE IMPORTERS AND ROASTERS
BAKERS AND RESTAURANT SUPPLIES
521 WOODLAND AVE. (CLEV., 15) CHerry 1-7273

McDONALD & COMPANY
Underwriters and Distributors of
• MUNICIPAL and CORPORATE SECURITIES •
New York Stock Exchange – American Stock Exchange (Associate) Midwest Stock Exchange
1250 Union Commerce Bldg. Cleveland, 14 Ohio Phone MAin 1-6400

LATOUR Oldsmobile, Inc.
25200 EUCLID AVE. (17)
PHONE 261-2800

Banaszek Robt G (Sandra L) tool mkr Lenten Mfg h422 E 244th
Banaszek Theo W jr (Judith) insp h550 E 232d
Banaszek Theo W (Stephanie F) die mkr Glascote Products h565 E 248th
Banbakakis Mary ofc sec r333 E 214th
Banc Thos J (Ann M; Harbor Bar) h26370 Lake Shore blvd
Banc Thos M studt r26370 Lake Shore blvd
Gary av
Bandelow Albert F (Aileen) h403 E 243d
Bandelow Robt A (Maureen) printer Clev Press h20604 Chickasaw av
Bandish Andrew L (Joanna) int dec Coventry Decorating h27100
Bang Richd K (Clarabel; Bang & Bigley) h241 E 208th
Banisauckas Jos B (Stella A) guard Clev Twist Drill h430 Lloyd rd
Banisauckas Wm r430 Lloyd rd
Bank John (Mary) mach opr TRW Inc h27036 Mallard av
Bank John L studt r27036 Mallard av
Banko Eliz A r965 E 223d
Banko Geo (Dorothy E) genl mgr Clev Tool & Die h1834 E 223d
Banko John (Eliz M) mach opr Lincoln Elec h965 E 223d
Banko Patricia L tel opr Ryerson Steel r1834 E 223d
Banko Richd A (LillianM ; Matts Bar) h1716 Braeburn Park dr
Banko Susan (wid Paul) r1640 E 243d
Banmert Dolores emp Euc Provision h681 Babbitt rd apt 202C
Bann Joan tchr Lincoln Sch r524 Jeannette dr
Bann John J (Mary) h55 E 219th
Bann Michl A (Carolyn E) process eng Fisher Body h21 E 221st
Bannerman David W (Cath) plmb h25300 Lake Shore blvd
Banning Wm H (Lucille M) wldr Clev Crane h720 E 256th
Bannish Julius (Bannish Rustproofing) h258 E 214th
Banyai Phillip (Theresa) asmblr Foote Burt h19846 Tyronne av
Barabas Edw F (Helen J) driver CTS h24611 Hartland av
Baraga Anton (Antonia) h22250 Chardon rd
Baraga Frank A (Frances) asmblr h331 E 195th
Baraga Frank M (Mae) clk Picker X-Ray h130 E 194th
Baran Edw C jr studt r1791 Idlehurst dr
Baran Edw C (Helen G) control sys specialist Standard Oil h1791 Idlehurst dr
Baran Gary studt r1791 Idlehurst dr
Baran Helen sch guard Bd of Educ r1791 Idlehurst dr
Baran Olga (wid Andrew) h780 Babbitt rd
Baranack Thos G (Jeanette E) driver Fisher Body h22371 Beckford
Baranow Sanford (Josephine A) eng TRW h25637 Brookdale la
Baranowski Edwin lieutenant Fire Dept r24950 Treadwell av
Baranowski Edwin C (Eleanor) lieut Fire Dept h24950 Treadwell av
Baranowski Jean M Am Monorail Co r Cleveland Ohio
Baranski Stanley A (Emma M) mach opr Gabriel Co h20631 Morris av
Baratko John D Am Monorail Co r Lakewood Ohio
Barbarino Frank N (Margt) ship clk h1460 Babbitt rd
Barbato Raymond E (Esther M) emp Z&W Mach r90 E 224th
Barber Alf M (Florence I) h705 E 260th
Barber Arthur L (Jay) eng Motch & Merryweather h367 E 250th
Barber Audrey E typ Addresso-Multi r705 E 260th
Barber Clarence M jr (Joan) slsmn Jackshaw Chev r RD 4 Willoughby Ohio
Barber Donald A (Ina E) dep clk Municipal Ct (Clev) h395 E 232d
Barber Fredk W (Toni) mfrs agt 24801 Lake Shore blvd h do
Barber Ina E Mrs ofc sec Roosevelt Sch r395 E 232d
Barber Jane tchr Shore Jr Hi Sch r505 Harris rd
Barber Lucy E Mrs r18671 Renwood av

Barbera Biagio (Margt) lab Tony Barbera Constn h20525 Ball av
Barbera Paul R (Eliz) agt New England Mutual Ins h397 E 222d
Barbera Salvatore fcty wkr Metal Seal Products r20525 Ball av
Barbic Edw E (Helen) carrier PO r Eastlake Ohio
Barbic Frank S (Julia F) clk PO h1860 Braeburn Park dr
Barbic Judith A emp Bowman Products r914 E 248th
Barbic Steven (Frances) time kpr Genl Mtrs h914 E 248th
Barbis Adolph mech Marquette Mtl h21901 Bruce av
Barbis Ann (wid Michl) r21901 Bruce av
Barbis Elsie A fcty wkr Dill Mfg r21901 Bruce av
Barbis Jos jr (Olga H) servmn Federal Appliance h871 E 245th
Barbish Jos J (June) city policemn h25601 Farringdon av
Barbish Jos R (Ann H) mach White Mtr h22711 Nicholas av
Barbish Ludwig J city firefighter r25601 Farringdon

Barbo Jos T (Evana A) setup & rpr Addresso-Multi h725 E 256th
Babre John M (Helen A) control opr Illuminating Co h25601 Chatworth dr
Barclay Calvin L (Joan E) asst mgr Stand Oil r Willowick Ohio
Barcovic Frank C (Josephine C) asst serv mgr Natl Cash Register h770 E 249th
Bard Paul R (Jacqueline L) asst chief insp Republic Steel h262 Natel dr
Bardwell Geo lab City r1355 E 112th
Bare John M (Anna) h241 E 262d
Barendt Ely H (Dorothy L) industrial eng Pesco Prods h22420 Tracy av
Barfield Emmett C (Eva M) mach opr TRW Inc h1422 E 221st
Barile Carl (Joann) formn City Park Dept h20670 Westport av
Barile Jos (Lakeland Florist) r20630 Westport av
Barile Mary (wid Carl; Lakeland Florist) h20630 Westport av
Barish Thos H (Bertha B) mtcemn Mfrs Plating h287 E 208th
Barker Chas P (Lettie M) h41 E 220th
Barker Engineering Co Harvey F Hohlfelder pres-treas Harvey F Hohlfelder jr v-pres machy 26470 Lakeland blvd
Barker Ernest J (Lola A) h256 E 270th
Barker Fredk D (Helen F) asst adv mgr Republic Steel h670 Hemlock dr
Barker Ralph E drill prs opr TRW Inc h21041 Goller av
Barker Ray C jr lab tech Republic Steel r730 E 260th
Barker Ray C (Marjorie R) supr cost dept Curtis Wright h730 E 260th
Barkhurst Ernest F (Anne) eng Natl Acme h264 E 194th
Barkinen Kenneth W (Anne M) pres Arrow Mach Prods h176 E 191st
Barkovich John (Angela) h20300 Tracy av
Barlak Jos J (Carrie) h27151 Lake Shore blvd
Barlow Florence W Mrs librn Pub Lib h19827 Lake Shore blvd
Barlow Wm G desk clk Charter Hse r19827 Lake Shore blvd
Barnauskas Chas J (Mary E) formn Pipe Mach h21571 Morris av
Barner C E Am Monorail Co r Lakewood Ohio
Barnes Albert L (Mary T) driver Associated Trucking h341 Halle dr
Barnes Barney J (Eva) teller Central Natl Bk h21231 Tracy av
Barnes Cath A (wid Wm H) r21070 South Lake Shore blvd
Barnes Clay W (Henrietta) h18743 Abby av
Barnes De Lisle (Margt M) h135 E 199th
Barnes Earl C (Rita R) elec eng Reliance Elec h41 E 207th
Barnes Elmer A (Florence E) retd h27182 Oriole av
Barnes Eug F r26400 Parklaun dr apt 2220
Barnes Everett B formn HN White Co h294 E 218th
Barnes Gaylord W (Barbara) tchr (Clev Ohio) h26400 Parklawn dr
Barnes Gregory L h26400 Parklawn dr apt 22201
Barnes Harvey P (Phyllis B) sls eng S G Morris h2154 Waynoka rd
Barnes Jane E studt r26401 Zeman av
Barnes Juliette E (wid Jas R) r21100 Carol dr
Barnes Leonard E (Betty) driver Genl Mtrs h26401 Zeman av
Barnes Lucille M Mrs subscription agt McCall Corp h120 E 233d
Barnes M L h107 E 233d apt 137

YOUR CITY DIRECTORY MIRRORS THE Commercial Life of your CITY

OHIO BELL
complete communications
for home • business • community

Barnes Margt L tchr PS (Clev) h107 E 233d apt 137
Barnes Mona (wid Leslie) r1511 E 196th
Barnes Nellie H (wid Chas) r21171 Milan av
Barnes Ralph D (Janis M) city firefighter (S Euclid) h1502 E 248th
Barnes Raymond E (Beverly J) electn Doan Elect h812 E 249th
Barnes Richd R r2154 Waynoka rd
Barnes Robt F (Ann C) genl mgr Universal Drafting h125 E 225th
Barnes Roberta A studt r125 E 225th
Barnes Wm G slsmn Corban Realty h21070 South Lake Shore blvd
Barnett Harold F atndt Nottingham Filtration Plant r Cleveland Ohio
Barnett Jas L (Dorothy) drftsmn Trygve Hoff & Assoc h1835 Braeburn Park dr
Barnett Victor M (Cath) h296 E 270th
Barney Jas P (Mabel) driver Kroger's h475 E 244th
Barnhard Jas B (Carolyn M) driver Shaker Hts Bd of Educ h27220 Tremaine dr apt 20611
Barnhart Albert E (Edith) fdry wkr Clev Graphite Bronze h20664 Chickasaw av
Barnickel Emma B (wid Geo H) h1770 E 230th
Barno John (Betty D) city firefighter (Clev) h594 E 266th
Barnum Wm J (Genavie) slsmn F H Hill Co h1576 E 248th
Baroga Geo A (Margt) city firefighter h24600 Euclid av apt 104
Baron Bernell A (Frances M) research wkr Universal Hydraulics h366 E 248th
Baron Frances Mrs slswn Bo-Peep Shoppe r366 E 248th
Baron Frank (Josephine) printer J C Hub Mfg h20861 Lake Shore blvd
Baron Frank J (Johanna C) trucking 18671 Monterey av h do
Baron Jas r21291 Milan av
Baron John A br mgr Fisher Foods h342 E 232d
Baron Jos J (Anne M) time studymn Natl Acme h21800 Kennison av
Baron Max H (Lee C; Baron's Hobby Shop) r Willowick Ohio
Baron Ronald h20622 Cherokee av
Baron Wm J (Anne C) mech eng Lincoln Elec h694 E 222d
Baron's Hobby Shop (Max H Baron) 898 E 222d
Baron's Sign Shop (Max H Baron) 898 E 222d
Barr Blanche K (wid John) h23183 Gay
Barr Denver E (Vivian) drftsmn Addresso-Multi h22280 Euclid av apt 1
Barr Jas H (Gertrude C) h120 E 225th
Barravechia David (Joyce) stockmn Addresso-Multi h335 E 232d
Barreiro Eliz Mrs h451 Clearview dr apt E
Barrera Vincent (Irene L) mach NYCSys h21151 Morris av
Barresi Anna (wid Frank) h21001 Fuller av
Barresi Carol A r21441 Fuller av
Barresi Frank J (Anna M) wldr Genl Mtrs (Euclid Div) h21031 Fuller av
Barrett Donald O (Beatrice I) city detective (Clev) h25571 Edgecliff dr
Barrett Edw H (Marjorie B) eng Illuminating Co h25411 Chatworth dr
Barrett Eliz librn TRW Inc r Lakewood Ohio
Barrett Jas A carrier PO r26471 Mallard av
Barrett Jos L (Agnes K) clk Republic Steel h27100 Tremaine dr apt 20906
Barrett Mary F (wid Jas A) h26471 Mallard av
Barricelli Carl (Matilda) slsmn h570 Lloyd rd
Barrick Andrew V (Florence; Euclid Paper Co) h460 E 266th
Barrick Fredk J (Doris M) grinder Pesco Products h557 E 232d
Barringer Icel M Mrs h155 E 220th
Barrish Sidney (Lillian) pharm Hudson Pharmacy r University Heights Ohio
Barron Chas R h19500 Euclid av apt 110C
Barron Jas S (Florence) pres Aeromative Designers Inc r Mayfield Heights Ohio
Barron Lawrence R (Phoebe L) chem Air Reduction Chem & Carbide h421 Kenwood dr apt J
Barron Saml (Rose J) h1462 E 250th

Barron Sanford W (Rita) mgr Coin Operated Washers & Dryers r Shaker Hts Ohio
Barrow John P (Bernadine Z) studt St Vincent Charity Hosp h22651 Fox av apt C
Barrow Lillian C (wid Jos B) tchr Euclid Sr Hi Sch h415 E 222d apt 23
Barrows Jas R (June R) city police h362 E 232d
Barry Clarence F (Edna M) h26500 Parklawn dr apt 21805
Barry Robt T (Dorothy M) agt Lumberman's Mut Ins h407 E 214th
Barry Sylvester (Ida L) clk Eaton Mfg h24370 Maplewood dr
Barry Willard sec Precision Metalsmiths Inc r Shaker Heights Ohio
Barta Alex J (Joyce A) driver Eagle Lndry h525 E 247th
Barta Jos (Linda L) drftsmn Keighlay Instrument h1427 Babbitt rd
Barta Leslie A jr studt r261 E 211th
Barta Leslie A (Jeanne M) slsmn h261 E 211th
Barta Steven E jr studt r700 Willow dr
Barta Steven E (Eliz B) formn Eaton Mfg h700 Willow dr
Bartel Edgar F (Anna J) agt Met Life Ins h27230 Forestview av
Bartel Karen J studt r573 Hemlock dr
Bartel Robt H (Eleanor V) elec eng Genl Mtrs (ECD) h24670 Hartland av
Bartel Walter L (Jean L) sls rep Walthom Engineered Products h573 Hemlock dr
Barteld Corrine Mrs tchr Mary Mavec Opportunity Sch r20600 Tracy av
Barteld Milfred F (Corrine M) supt Chandler Prod h20600 Tracy av
Bartell Harold W (Dorothy V) control eng Reliance Elec h373 Halle dr
Barth Carl W (Mary C) barber Mike's Barber Shop h166 E 220th
Barthel Fredk (Alice) optician Haberacker Optical r Mentor Ohio
Bartholomew Andrew mach Numerical Mach Co r20017 Miller av
Bartholomew Joan tchr PS (Richmond Heights) r21691 South Lake Shore blvd
Bartholomew Martin L Rev (Lucille A) pastor Ch of God (Clev) h21691 South Lake Shore blvd
Bartis Frank J (Constance F) dispr Mtr Exp h174 E 209th
Bartlett Edw J (Florence) sec Ajax Mfg Co r Cleveland Heights Ohio
Bartlett Helen A (wid Clarence W) h244 E 238th
Bartlett Hellen C (wid Fred) r25850 Forestview av
Bartlett Sylvester (Charterhouse Hairdressers) r Clev Ohio
Barto L W h22450 Euclid av apt 107
Bartol Jas A driver Yellow Cab r88 E 219th
Bartol John W r21120 Fuller av
Bartol Jos tester Reliance Elec r21120 Fuller av
Bartol Katie (wid Jas) r400 Lloyd rd
Bartol Mary (wid Jos) h21120 Fuller av
Bartol Wm (Doris) fcty wkr h26890 Shirley av
Barton Helen A (wid Roy L) r1778 Braeburn Park dr
Bartone Neal B optician W A Jones Optical r19571 Naumann av
Bartone Neil M (Carmela) asmblr White Sewing Mach h19571 Naumann av
Bartone Richd B dept mgr Zayres r19571 Naumann av
Bartos John C (Genevieve M) sls eng Natl Acme h311 E 210th
Bartos Jon L studt r311 E 210th
Bartram Harry C (Eliz O) slsmn Edw Nock h1664 E 276th
Bartuccio John G (Blanche) sec La Tour Oldsmobile Inc r N Olmsted Ohio
Bartz Elmer A mgr Cleveland Met Housing Authority r Parma Ohio
Basa Chas (Lillian M; Palisades Bowl) h1783 E 227th
Basar Walter F (Josephine R; Chagrin Tavern) h20340 Blackfootav
Basch's Leading Jewelers Mrs Ethel Pierman Mrs Lillian Newman mgrs 22780 Lake Shore blvd
Baskovic Vincent J (Jean L) design eng Addresso-Multi h755 Babbitt rd
Basler Helen W r420 E 275th
Basler Thos H (Rita M) tchr Richmond Hghts Sch h26450 Forestview av

Bassett Leslie M (Jean C) formn Reliance Elec h26280 Oriole av
Bassett Walter A (Marilou A) concession opr Clev Society for the Blind h345 Lloyd rd
Bassichis Jack treas Brae-Burn Medical Arts Pharm r Shaker Hts Ohio
Bassichis Jerry (Diane) pres Brae-Burn Medical Arts Pharm r Pepper Pike Ohio
Bastaich Anna Mrs h18931 Meredith av
Bastaich Dolores P supvr OBT Co r18931 Meridith av
Bastaich Geraldine A clk Clev Trust r18931 Meredith av
Bastasic Dane (Stephanie) fcty wkr h21801 Nicholas av
Bastasic Peter (Diana) h726 E 222d
Bastick Alex (Mary) tool mkr Fisher Body h19301 Ormiston av
Bastjancic John (Rose) retd h21271 Goller av
Batalini Jas F (Lois G) driver Clev Syrup h561 E 246th
Batchko John L (Phyllis P) tstr Illuminating Co h24430 Elsmere dr
Batchko Jos E (Margt C) formn Eaton Mfg h1910 Beverly Hills dr
Bateman Chauncey E (Dolores R) tool mkr L G Tool & Die h1979 Idlehurst dr
Bateman Gordon T (Eileen P) supvr TRW Inc h25100 Marsdon av
Bateman Gordon W studt r25100 Marsdon av
Bateman Kenneth J (Iona A) carp Mitzel Constn h430 E 271th
Bates Benham S clk Nottingham Hdw r7 E 194th
Bates Darwin S (Marion R) research eng Addresso-Multi h21160 Edgecliff dr
Bates Gene G (Doris) sls mgr Economy Eng h94 E 202d
Bates Kenneth F (Charlotte Y) instr Clev Institute of Art h7 E 194th
Bates & Springer John T Metras supt real est 27300 Euclid av R10501
Batewell Eliz (wid Jas) nurses aide Euclid Glenville Hosp h526 E 236th
Batewell Margt r526 E 236th
Bathory Corinne M ofc sec Bd of Educ r23209 Gay av
Bathory Michl G studt r23209 Gay
Bathory Peter D jr studt r23209 Gay
Bathory Peter D (Corrine M) slsmn Silk Screen Process h23209 Gay
Batic Frank E (Mary L) tool mkr GE h24600 Stephen av
Batich David (Margt K) stock clk Natl Acme h20500 Crystal av
Batich Mary (wid Anton) h154 E 212th
Batis John M (Theresa) traffic mgr Natl Acme h25251 Drakefield av
Batis Jos W (Mary B) acct Eastern Greyhound h1808 Pinehurst dr
Batista Ann ship clk White Mtr r1761 E 230th
Batista Dorothy P clk GE r1761 E 230th
Batista Frank (Patricia J) millwright Addresso-Multi h2060 E 221st
Batson Jas T jr Am Monorail Co r Greenville SC
Batt Barbara A studt r170 E 204th
Batt Denise studt r25151 Briarsdale av
Batt Robt L emp Dobeckman Co r170 E 204th
Batt Walter A (Haniette L) expediter Natl Acme h25151 Briardale av
Batterman Elmer F (Dorothy I) vpres-treas Clev Universal Jig Co h344 E 222d
Battersby Jack N (Norma R) chiropractor (Mentor Ohio) h1458 Knuth av apt 3203
Battman Alf F h387 E 270th
Battung John A (Hilda M) slsmn Rexall Drug h271 E 242d
Baty Wm h27000 Tremaine dr apt 21104
Baucher Rafael (Alice) die caster Pressure Casting h19500 Monterey av
Bauder Helen Mrs mgr Bailey Beauty Salon r Clev Ohio
Bauer see also Baur
Bauer Barbara B Mrs tchr Roosevelt Sch r250 E 214th
Bauer Carl J (Thelma M) mech RKB Saw Wks h395 E 257th
Bauer Carla studt r22030 Westport av
Bauer Chas D prntr Bailey Meter h24700 Clark dr apt 443
Bauer David traveling insp r250 E 214th
Bauer Dorothy D (wid Frank) h20850 Naumann av
Bauer Edw (Helen M) insp Clev Graphite Bronze h24860 Stephen av

Bauer Edw (Pauline) bldg insp (Clev) h19930 Lake Shore blvd
Bauer Harriett Mrs sec City Council r21930 Fuller av
Bauer Harvey J opr Biagiv's Hairdressers h19500 Euclid av apt 105F
Bauer Henry (Kath) mach Addresso-Multi h22030 Westport av
Bauer Jas L studt r250 E 214th
Bauer Karen L slswn Higbee's r23731 Hartland av
Bauer Linda L studt r250 E 214th
Bauer M F h24371 Garden dr apt 203
Bauer Michl J (Mildred A) eng Coe Mfg h24371 Garden dr apt 203
Bauer Peter P (Irene M) repairmn GE h26590 Parklawn dr apt 21409
Bauer Roy F (Irma D) eng PRR h23731 Hartland av
Bauer Rudolph atndt Lewis C Carran r Willowick Ohio
Bauer Timothy R studt r23731 Hartland av
Bauer Walter A (Anna) driver PO h2047 E 224th
Bauer Walter A (Harriet) supvr Lear Siegler h21930 Fuller av
Baughman Claude C (Grace M) pkr White Mtr h285 E 246th
Baughman Dorothy T Mrs aide Rose-Mary r Clev Ohio
Baughman Ercil G (Virginia) sta mgr Standard Oil Co r Willoughby Ohio
Baum Allen C stock boy Pick-N-Pay r21200 Morris av
Baum Chas lab Eaton Axel h20521 Edgecliff dr apt 14
Baum Chas E (Stella P) mach opr Eaton Mfg h21200 Morris av
Baum Janice ofc wkr Meyers Products r21200 Morris av
Bauman Gertrude A (wid Chas) r415 Halle dr
Bauman Helen M (wid Chas J) h330 E 248th
Bauman Herbert E (Janet N) acct Clev Plain Dealer h20100 Concordia dr
Bauman Ralph A (Carolyn E) mgr Universal Whse r330 E 248th
Baumann Albert F (Marilyn M) chem eng Lubrizol Corp h27381 Sidney dr apt 14
Baumann Louis A (Juanita M) clk Pick-N-Pay h506 E 233d
Baumann Paul J (Eliz) tool mkr J C Virden Co h1443 Sulzer av
Baumann Paul R spl police ADT r1443 Sulzer av
Baume Wm C (Nancy E) driver United Parcel Serv h25514 Tungsten rd
Baumeister Donna L tchr Euclid Hi Sch r20225 S Lake Shore blvd
Baumeister Rudolf K (Donna L) research asst Standard Oil h41 E 207th
Baumel Wm hlpr Euclid Collinwood Poultry r Cleveland Ohio
Baumer Dorothy M Mrs h1447 Babbitt rd
Baumer Evelyn tchr Roosevelt Sch r21831 Maydale av
Baumer Meryl R (Evelyn L) research dir City Bd of Educ h21831 Maydale av
Baumgardner Sarah J (wid Ralph C) h24250 Lake Shore blvd apt 8
Baumgardt Betty J ofc sec Euclid Central Jr Hi Sch r20771 Goller av
Baumgardt Harry C (Betty G) mach TRW Inc h20771 Goller av
Baumgart Alf E (Ruth E) genl supvr Fisher Body h2196 Glenridge rd
Baumgarten Frieda (wid Ernest) h278 Natel dr
Baumgartner Donavin A (Marilyn H) phys St Luke Hosp h27001 Brush av apt 102
Baumiller Edw G (Lucia C) mtcemn Illuminating Co h291 E 216th
Baumrind M A (Rachel) tchr Yeshive Telshe College h27301 Tremaine dr apt 11203
Baun Jos G (Ruth F) lab City Park Dept h430 Kenwood dr apt E
Baur see also Bauer
Baur Edw S (Ruth F) slsmn h715 E 249th
Baur Gary R mgr Baur's Sohio Serv r24311 Oakhill dr
Baur Leo E (Kath; Leo Baur Realty) h24311 Oakhill dr
Baur Leo Realty (Leo E Baur) 1564 Chardon rd
Baur Mildred L (wid Edw J) h21175 Euclid av
Baur Richd F (Sallee) atndt Baur's Sohio Serv r E Cleveland Ohio
Baur Robt J (Armeda A) bodymn Jack Shaw Chev h24210 Clark dr
Baur's Sohio Service (Leo E Baur) gas sta 19691 Euclid av
Baus Clarence C (Eliz) traffic mgr Stand Tool h26951 Brush av apt 115

Baus Harlan L (Margt G) city policemn (Shaker Hts Ohio) h20301 Crystal av
Bavec Jos P (Lillian) mtcemn GE h21131 Wilmore av
Bavec Rudolph J (Margt) experimenter Dill Mfg h345 E 264th
Bavetz Jas (Marie A) h21339 Lake Shore blvd
Bavetz Jas W (Carolyn C) v-pres sec-treas Shoe Case Distributers Inc h20250 Lake Shore blvd
Bavetz Richd A studt r21339 Lake Shore blvd
Baxa Mary (wid Jas) h19500 Euclid av apt 101L
Baxter DeVere G (Ruth M) sls eng Zagar Inc h25350 Drakefield av
Baxter Franklin T (Mary A) servmn Pesco Products h27331 Beech dr
Baxter Jas W studt r951 E 237th
Baxter Jean A dental asst Walter H Maurer r27331 Beech av
Baxter John C h27170 Gary av
Baxter John L (Louise H) lieut Clev Fire Dept h951 E 237th
Baxter Mildred retd r1395 E 219th
Baxter Pauline M retd h1395 E 219th
Baxter Shirley tchr Upson Sch r1106 Mt Vernon blvd
Bayer see also Baehr and Beyer
Bayer Chas S studt r348 E 215th
Bayer Jacqueline studt r781 E 256th
Bayer Mary E (wid Carl F) clk Pub Library h781 E 256th
Bayer Steven (Frances J) supt H&R Mfg h348 E 215th
Baykes Wm E (Donna J) youth dir YMCA h27151 Gary av
Bayko Michl W jr (Elsie P) drftsmn Gabriel Co h824 E 261st
Bayton John (Driftwood Art Sup) r19250 Naumann av
Bazan Esther A Mrs ofc sec Jeffery & Son Mach r873 E 207th
Bazan John (Esther A) mach TRW Inc h873 E 207th
Baznik Anthony J (Valerie M) sta eng Illuminating Co h19790 South Lake Shore blvd
Baznik Edw A (Mary) designer TRW h20931 Tracy av
Baznik Kathleen M studt nurse St Alexis Hosp r20931 Tracy av
Baznik Richd E studt r20931 Tracy av
Beach Frances M (wid Harold V) h27800 Parkview dr
Beach Harold W (Ruth) meat ctr Heinen's Inc h451 E 260th
Beach Mary E ofc sec Booze Allen & Hamilton r441 Kenwood dr apt 8
Beacham Evan R (Madeline B) dept mgr Standard Oil h1730 E 236th
Beachem Arth R (Agnes L) supvr White Mtr h20160 Ardwell dr

BEACHLAND BEVERAGE CO
WINES, BEERS, SOFT DRINKS
IMPORTED WINES and BEER
896 E 185th (CLEV; 19)
TELEPHONE IVanhoe 1-4453

Beachland Cleaners & Tailors (Chas H Dow) 631 E 185th
Beachland Florists (Mrs Margt Schuck) 18647 Monterey av
Beachland Glass Co John R Penkala pres Mrs Anna C Penkala v-pres 830 E 222d
Beachland Medical Center 20050 Lake Shore blvd
Beachland Pharmacy (Edw O Rauchfleisch) 20010 Lake Shore blvd
Beachview Hardware Store (Ralph E Heil) 26590 Lake Shore blvd
Beacon Electric Co (Victor F and Louis F Petrovic) elec fixtures 679 E 185th
Beadle Albert M (Agnes M) retd h24401 Hartland av
Beadle Robt E (Virginia K) supt G W Welding h15 E 221st
Beakel Philo R (Florence M) retd h20130 Beachview dr
Beal Russell R (Joanna R) eng Bailey Meter h689 Hemlock dr
Beale Geo (Mary) driver Euc Race Dairy h19051 Meredith av
Bealko John (Margt) insp NYCSys h21671 Priday av
Bealko Jos J (Sophie) insp Gabriel Co h1054 E 200th
Bealko Steph A (Janet M) aud Buckeye Union Casualty h555 E 250th
Beall Arthur G Rev (Wilma) pastor Mt Olive Lutheran Ch (E Clev) h1495 E 193d
Beall Mildred (wid Lawrence) h20031 Champ dr
Beam Gladys M insp TRW Inc h411 Lloyd rd
Beason Robt C (Gene D) eng Ferro Eng h19500 Euclid av apt 108I

Beattie W h26590 Parklawn dr apt 21407
Beattie Wm C (Ann) lab City Div of Sewage h801 E 258th
Beatty Mary E (wid Jas F) r21390 Ball av
Beaudry Jas A studt r20417 Shawnee av
Beaudry Jules W (Audrey I) mach opr TRW Inc h20417 Shawnee av
Beaumont Robt E (Susan J) dept mgr Master Products h151 E 220th
Beauty Bowl (Mrs Cath Doyle Mrs Ivy Sattler) beauty shop 534 E 200th
Beazley Frances T ofc sec Carling Brewing h505 E 234th
Bebout Wm E (Rose) h23281 Lake Shore blvd apt 30
Becay Edw (Theresa) h19601 Ormiston av
Becay Frank (Molly) asmblr Ajax Mfg h920 E 248th
Becay Wm (Helen) mach Kiamer Mach r Cleveland Ohio
Bechel Jos W studt r21630 Edgecliff dr
Bechemer Simkoff h24551 Lake Shore blvd
Becht John A (Henrietta M) mech eng Addresso-Multi h25191 Treadwell av
Beck Anthony J (Mary M) mach Viking Copper Tube h434 E 260th
Beck Blanche (wid Otto) hsekpr Euclid Day Care Center h22650 Tracy av
Beck Frank (Mary) wldr Fisher Body h19720 Upper ter
Beck Gertrude H bkpr Bailey Meter h21101 Euclid av apt 5
Beck Jane A Mrs h20936 Westport av
Beck Luella clk Marshall Drug h472 Babbitt rd
Beck Marilyn studt r434 E 260th
Beck Michl M (Grace V) genl mgr Cottage Cottage h4 E 219th
Beck Roberta ofc sec Rath Packing r472 Babbitt rd
Beck Sherman E (Dorothy M) firemn Bd of Educ h281 E 244th apt 105
Beck Wesley R (Donna L) tchr PS (Beachwood) h387 E 250th
Becker Albert L ofc wkr CTS h23305 Roger dr
Becker Alf J (Olga H) sailor US Corp of Army Engs h20900 Nicholas av
Becker Earl R (Lucy A) mach Dill Mfg h21320 Miller av
Becker Helen insp Rotor Tool r18850 Abby av
Becker Helen (wid Jacob) h18850 Abby av
Becker Jack W (Eleanor M) slsmn Elliott Shaker Mtrs h25671 Briardale av
Becker John A pntr Papps Body Shop r20551 Trebec av
Becker John E studt r26200 Mallard av
Becker John H (Mary M) retd h141 E 219th
Becker Jos S jr (Shirley A) slsmn Columbus McKinnon h570 E 260th
Becker Josephine (wid Jack) pbx opr Suburban Hosp h20551 Trebec
Becker Kenneth L (Geraldine E) stock clk Parker Hannifin h281 E 200th
Becker Richd J (Mary H) elec opr Illuminating Co h185 E 265th
Becker Robt J (Julia) retd h23191 Gay
Becker Valentine (Kath) retd h900 E 260th
Beckert Ann L (wid John E) h274 E 208th
Becking Geo C (Monica E) research wkr WRU h22550 Euclid av apt 208
Beckley Brent J (Joan H) slsmn Friden Inc h24650 Euclid av apt 108
Beckman Harriett r589 Birch dr
Beckman Helen (wid Harry) h589 Birch dr
Beckwith Gertrude L retd r19100 Lake Shore blvd
Beckwith Mildred aide Euclid Glenville Hosp h19100 Lake Shore blvd
Beckwith Thos A jr USMC r27772 Tremaine dr
Beckwith Thos A (Jane L) clk East Ohio Gas h27772 Tremaine dr
Beckwith Thos C (Norma M) shaper hand TRW Inc h20306 Chicksaw av
Becvar Olive M (wid Jos) h23306 Roger dr
Bedarf Louise (wid Richd) h18751 Monterey av
Bedenko Wm mach NYCSys h22544 Ivan av
Bednar Albina R Mrs bkpr Sheffield Bronze Paint h420 E 271st
Bednar Jos L (Stella) mtcemn Addresso-Multi h395 E 271st
Bednar Steve J milling mach hand C&M Mach Prod r1445 E 52d
Bednar Wayne S USMC r420 E 271st

Bednarek Anthony J (Bronislawa) mtcemn Chase Brass h20721 Miller av
Bedny Abr sch guard Bd of Educ r920 E 239th
Beechuk Nicholas J (Josephine M) asst formn W S Tyler Co h630 E 260th
Beedy Carole tchr Roosevelt Sch
Beegle Alberta R Mrs ofc wkr Euc Glenville Hosp h231 E 250th
Beegle Eug H (Phyllis M) mtce mech Towmotor h901 E 245th
Beeke Barbara sten TRW r24470 Elsmere dr
Beeke Noreda M admn sec Clev Clinic r24470 Elsmere dr
Beeke Norman F (Frieda K) prod eng TRW h24470 Elsmere dr
Beeman Jas A (Lucy M) guard Chase Brass h101 E 233d apt 150
Beeman Thos C (Roberta B) elec eng Clark Controller h570 Walnut dr
Beer Rose (wid John) r18701 Renwood av
Beerman L Herbert (Luella O) eng Fenn College h334 E 266th
Beerman Luella Mrs mus tchr 334 E 266th r do
Beery Emerson B (Echo N) phys 25100 Euclid av R109 h74 E 197th
Begalke Albert (Emily M) ship clk Royal Appliance Mfg h20700 Naumann av
Begalke Emily sch guard Bd of Educ r20700 Naumann av
Begalke Kenneth A studt r20700 Naumann av
Begany J G h22280 Euclid av apt 104
Beggan Peter F (Mary E) inventory mn Fisher Foods h24301 Effingham blvd
Behm Albert J (Evelyn G; Behm Industrial Products) h80 E 214th
Behm Albert J (Rose R) die mkr Chase Brass h180 E 190th
Behrend Earl H (Dorothy M) automotive eng White Mtr h120 E 201st
Behrend Earl J (Patricia) specifications writer Hickoh Elec h769 E 205th
Behrend Wm J (Rose M) tech eng White Mtrs h300 E 200th
Behrens Gladys Mrs sten Clev Graphite Bronze h822 E 207th apt 92
Behum Eleanor J (wid Henry) h418 E 243d
Behun Edw J (Alice S) driver Clev & Buffalo Transit h26490 Shirley av
Beidle Helen M studt r21800 Morris av
Beidle Jos C (Mabel M) tool mkr Eaton Mfg h21800 Morris av
Beidle Leonard W clk Chase Brass r21800 Morris av
Beidle Raymond J phys (St Louis) r21800 Morris av
Beidle Wayne F (Linda J) mech Clev Cartage h18691 Monterey av
Beifus Earl W (Joanne M) pres Beifus & Smith Inc h24270 Glenbrool blvd
Beining Paul H (Muriel T) slsmn Halverstan Corp h21870 Tracy av
Belaney Patricia R supvr Bd of Educ h1466 E 260th apt 1905
Belanger Elsie G (wid Frank G) h287 E 270th
Belanich Charlotte (wid Frank) h401 Lloyd rd
Belanich Jas J studt r780 E 222d
Belanich Jos I (Marie; Muskie Joe's Bar) h780 E 222d
Belanich Marie C r780 E 222d
Belanich Marilyn nurse Euclid Clinic r780 E 222d
Belanich Michl J studt r780 E 222d
Belanich Michl P (Carolyn D) driver City (Clev) h22301 Lakemont av
Belanich Wm USA r780 E 222d
Belavich Jas L hlpr Bargar Mtl Fabricators r19471 Naumann av
Belavich Leo J (Helen C) setup mn Pressure Castings h19471 Naumann av
Belcastro Larry J (Margie M; Belcastro Ins Agcy) h1934 Beverly Hills dr
Belco Jos E (Betty J) h20251 Crystal av
Beliczky Louis (Bertha) hygienist Occupational Hygiene & Medical Serv r Wickliffe Ohio
Beljan Chas (Mary) retd h311 E 264th
Beljan Chas S (Ann A) cook Clev Graphite Bronze h21750 Kennison av
Beljan Matthew R (Jean M) dentist 6411 St Clair Av NE R4 h65 E 197th

THE BROOKS & STAFFORD CO.
ALL LINES OF INSURANCE
AGENCY ESTABLISHED OVER 100 YEARS
33 Public Square N.W. (13) 241-3100

Beljan Richd C studt r21750 Kennison av
Belk Theo M (Cecilia L) retd h377 E 250th
Bell Anthony J (Anne J) dist rep Otis Elevator h34 E 208th
Bell Audrey R tchr Forest Pk Jr Hi Sch r21110 Lake Shore blvd
Bell Cliff R design eng Ajax Mfg h20060 Hillcrest dr
Bell Clifford A serv dept wkr Milt Miller Pontiac r34 E 208th
Bell Clinton A (Charlene) journalist Central Natl Bk h450 E 274th
Bell Edw (Frances) supvr Fisher Body h1711 E 230th
Bell Eliz E (wid Harry) h20223 Cherokee av
Bell Florence M (wid Robt L) clk Penton Publ h19351 Lake Shore blvd apt 7
Bell Jack M (Dolores M) carp Slate Resurfacing h811 E 254th
Bell Jean R counselor Shore Jr Hi Sch r21110 Lake Shore blvd
Bell Jos V (Eliz J) driver Chev-Clev h1784 Pontiac dr
Bell Karen A ofc wkr White Mtr r1711 E 230th
Bell Karl L (Irene) retd h19500 Euclid av apt 105B
Bell Margt H (wid Geo E) control clk Bailey's h18742 Monterey av
Bell Max (Elaine) ins agt h237 E 204th
Bell Max N USAF r237 E 204th
Bell Nola Mrs slswn Rhyme Realty r Clev Ohio
Bell Paul D (Georgette) policemn (Clev) h20901 Goller av
Bell Ralph retd h24384 Garden dr apt 1103
Bell Raymond E (Viola) real estate 13937 Euclid av h241 Lloyd rd
Bell Renetta E Mrs h21110 Lake Shore blvd
Bell Richd (Mildred A) insp Geln Elec h24691 Hawthorne dr
Bell Richd H (Marjorie) mach GE h24640 Hawthorne dr
Bell Robt B (Barbara A) driver Associated Transport h26281 Drake Drakefield av
Bell Robt G USN r20223 Cherokee av
Bell Robt H (Amelia A) cameramn WEWS h21551 Tracy av
Bell Roscoe D (Frances E) insp Genl Mtrs h1520 E 221st
Bell Thos R studt r237 E 204th
Bell Vincent A (Mary J) methods mn Oster Mfg h261 E 193d
Bell Virginia D counselor Senior Hi Sch r21110 Lake Shore blvd
Bell Walter A Am Monorail Co r Cleveland Ohio
Bellak Geo (Margt) utilitymn Gabriel Co h21401 Crystal av
Belle Beauty Salon (Harley A Gordon) 21059 Euclid av
Belle John S (Margt E) chem Tremco Paint h1524 E 196th
Belles Frank E (Olive) slsmn Research Institute h665 E 260th
Belpulsi Louis J (Phyllis) cable splicer Illuminating Co h295 E 194th
Belpulso John (Frances J) mach B&S Mach h22780 Dawn dr
Belsan Jas E (Lois Jean) project eng Lubrizon h28170 Lake Shore blvd
Beltz Wm E (Virginia M) wtchmn Public Constn & Iron h25551 Tungston rd
Beluschak Jos A (Gloria) formn Nickel Plate Rd h20171 Hillcrest dr
Beluscsak Geo J (Nancy C) drftsmn White Mtr h20400 Fuller av
Belviso Jos C (Rose Marie) lab Kassouf Constn h20280 Linda dr
Benas Allis (Gene R) drftsmn Natl Acme h701 E 266th
Benbow Leslie Am Monorail Co r Lakewood Ohio
Benchiarutti Rose Mrs slswn Jos Laronge Inc 20120 Green Oak dr

Bank Anytime — Use Our 24-Hour Depository
NATIONAL CITY BANK
BABBITT AT SHORE CENTER ★ 732-7800
Member Federal Deposit Insurance Corporation

J. BERGER
Wall Paper, Paint & Linoleum Co.
Est. 1888
WALLPAPER
PAINTS
LINOLEUM
PAINTERS' SUPPLIES
EUCLID STORE
805 E. 185th
Cleveland 19, Ohio
Tel. 481-6250
Cleveland Store
6919 SUPERIOR AVE. N.E.
Cleveland 3, Ohio
Tel. 431-3659

NOTTINGHAM FEED & SEED CO.
YOUR NORTHEAST GARDEN CENTER — THE SUPERMARKET FOR HOME GARDENERS
— POWER MOWERS — REPAIRS AND RENTAL SERVICE —
18617 NOTTINGHAM RD. AT ST. CLAIR AV., CLEVELAND 19, OHIO
PHONE KEnmore 1-0256

1400 Chardon Rd.
Euclid Coal & Supply Co.
DRIVEWAY and BUILDING MATERIALS
Call KEnmore 1-1400

Bencic Robt J (Helen E) observer Lubrizol Corp h19800 South Lake Shore blvd
Bencin Chas J jr (Ellen R) slsmn R A Gall Realty h25294 Shoreview av
Bencin Diane M Mrs recpt Euc Crane & Hoist Co r Cleveland Ohio
Bencin Louis F (Marie) tool mkr Lincoln Elec h26531 Mallard av
Benda John M (Josephine; Shore Window Shade Co) h280 E 262d
Benda Mary (wid John) r19961 Edgecliff dr
Bender Anne M (wid Wm L; Bender's Towing & Trucking Serv) h764 E 232d
Bender Judith A studt r24444 Garden dr apt 707
Bender Lawrence J (Lottie) collr Bureau of Intl Revenue) h24444 Garden dr apt 707
Bender Retha M (wid Neil) r111 E 220th
Bender Roger (Eliz) fcty wkr Lubrizol Coop h24650 Euclid av apt 3
Bender's Towing & Trucking Service (Mrs Anne M Bender) 21150 Lakeland blvd
Bending Wm K (Margt) formn East Ohio Gas h741 Hemlock dr
Bendure Ronald R (Lena M) h1970 Wyandotte dr
Bene Paul h20415 Shawnee av
Benedict Frances (wid Wm) smstrs Printz-Biederman r1885 Beverly Hills dr
Benedict John M (Alma) plstr h23231 Chardon rd
Benedict Nellie Mrs ofc wkr Reese Coffee h415 E 222d apt 14
Benedum Emmett F (Jeanne E) slsmn Skil Corp h25750 Briardale av
Benedum Ray G (wid Emmett F) r25750 Briardale av
Beneficial Finance Co Harry H Hall mgr 22100 Lake Shore blvd
Benes Andrew r377 Walworth dr
Benes Barbara (wid Jos) r26330 Briardale av
Benes Frieda O (wid Gaspar P) smstrs Lampl Fashions h18800 Monterey av
Beney Leonard (Anne M) eng Clark Controller h270 E 255th
Bengle Edw J (Sandra L) mach opr GE h20615 Chickasaw av
Bengle Edw L (Rosemary A) h543 E 238th
Bengston Carl B (Gertrude) serv rep Addresso-Multi h24371 Garden dr apt 208
Beni John (Anne) agt Commonweath Ins h27140 Shoreview av
Benjamin Paul E (Bessie A) packer Chase Brass h304 E 276th
Benjamin Phyllis Mrs tchr Shore Jr Hi Sch r4322 Groveland rd
Benjamin Richd (Annie) retd h20431 Westport av
Benjamin Sanford (Roseanne) oiler Eaton Mfg r274 E 193d
Benjamin Wm T asmblr Modern Fabricating r20431 Westport av
Benko Cath A Mrs ofc sec Nicholas Paradise r Orange Village Ohio
Benko Martin J (Marcelle A; Benkos Garage) h827 E 237th
Benline John R (Nora E) servmn Am Typewriter r Mentor Ohio
Benner Kenneth G (Ruth L) formn Am Steel & Wire h695 Birch dr
Bennet Carol A Mrs bkpr Boulevard Shoes r Mentor Township Ohio
Bennett Clark W (Patricia A) purch agt Lindsay Wire Wiring h818 E 249th
Bennett Hilary A (Mary E) insp White Mtr h140 E 197th

Bank Anytime — Use Our 24-Hour Depository
NATIONAL CITY BANK
BABBITT AT SHORE CENTER ★ 732-7800
Member Federal Deposit Insurance Corporation

LAND TITLE GUARANTEE AND TRUST CO.
1275 ONTARIO, Cleveland 241-3720
AKRON ALLIANCE ASHLAND BOWLING GREEN CANTON CHARDON CINCINNATI COLUMBUS DAYTON ELYRIA FINDLAY JEFFERSON LANCASTER LIMA LISBON MARIETTA MASSILLON MEDINA NEWARK PAINESVILLE RAVENNA WARREN YOUNGSTOWN

Bennett Jerry agt Prudential Ins r Eastlake Ohio
Bennett Mary L (wid Frank E) h1540 Knuth av apt 2608
Bennett Radna S (wid Fred) r25150 Briardale av
Bennett Robt (Lillian) tchr St Joseph's Hi Sch h21760 Maydale av
Bennett Robt D (Frances) hlpr City h21770 Miller av
Bennett Robt G (Betty J) electn Park Drop Forge h695 E 266th
Bennett Wm E repr Ohio Washer r1464 E 222d
Bennie's Tavern (Benj Trask) restr 21061 Euclid av
Beno Andrew A (Gela) tool mkr Am Roller Die h488 Babbitt rd
Beno Michl A (Mary A; Window Engineering Co) h2075 E 226th
Benovic Geo M (Patsy R) opr Burdett Oxygen h355 E 280th
Beno Robt M studt r2075 E 226th
Beno Roger L USN r488 Babbitt rd
Bensi Angelo (Carmella) slsmn Sears h105 E 205th
Bensing Robt C (Mary Lou) lwyr Central Natl Bk h1811 Sagamore dr
Benskin Betty Hairdressers (L Eliz Benskin) 22750 Shore Center dr
Benskin L Eliz (Betty Benakin Hairdressers) h120 E 238th
Benso June L Mrs ofc nurse Louis A Vogel r25270 Marsdon av
Benso Patricia D studt r25270 Marsdon av
Benso Steph G (June L; Willowick Texaco) h25270 Marsdon av
Benson Belnard G (Marjorie J) thread grinder Baetz Thread Grinding h715 Willow dr
Benson Creed O (Irene E) elec eng Synthetic Products h19751 South Lake Shore blvd
Bente Wanda (wid Wm) h80 E 224th
Benthimer F Dale drftsmn r27081 Oriole av
Benthimer F Dean (Barbara) prntr Weatherhead h584 E 246th
Benthimer Sarah V (wid Fredk) piano tchr 27081 Oriole av h do
Bentley Frank R (Helen A) plater Clevite Corp h316 Halle dr
Bentley Patricia waitress Howard Johnson r23874 Charden rd
Bentley Sophia J (wid Frank) r22751 Nicholas av
Bentley Virginia h23874 Charden rd
Benton Village 23360 Lake Shore blvd
Benvenuto Anthony M (Theresa) mech Schaefer Body h19800 Tyronne av
Benvenuto Mareo B (Joyce J) tool mkr Chase Brass h24018 Glenbrook blvd
Benvenuto Rose (wid Anthony) r335 E 232d
Benz Bernard W (Irene A) mech Fisher Body h1805 Sagamore dr
Benz Susan studt r1805 Sagamore dr
Beran Louis (Velma B) formn Kroger's h21901 Maydale av
Beran Marie L Mrs typ County Auditor h1450 E 260th apt 1707
Beran Nancy J studt r21901 Maydale av
Beranek Edw F (Frances F; Patty's Home Bakery) h932 E 218th
Berardinelli Phillip (Carolyn) cement contr 19371 Locherie av h dc
Berardinelli Robt A (Ursula J) mtge-loan serv mn Society Natl Bk h19300 Lake Shore blvd
Berardinis Antoinette acct White Mtr r110 Lloyd rd
Berardinis Ernest (Rose) wldr White Mtr h110 Lloyd rd
Berarducci Anthony L (Mary E) acct TRW Inc h27150 Gary av

SECOND FEDERAL Savings and Loan Association
SIX OFFICES
Main Office 333 Euclid Ave., Cleveland 14, Ohio, Tel. TOwer 1-1111
22480 Lake Shore Blvd., Euclid 23, Ohio – 1365 Som Center Rd., Mayfield Hts. 24, Ohio
1091 W. Pleasant Valley Rd., Parma 34, Ohio – 14716 Detroit Av., Lakewood 7, Ohio
33479 Lake Rd., Avon Lake, Ohio, Tel. WEbster 3-6111
Home Loans—Savings Accounts—Home Modernization Loans

HERB FITZGERALD
Telephone Answering Service
•
Television Communication Systems
Radios
Records
•
Radio Telephone Communication
•
Sales Service
•
633-635 E. 185th (19)
TEL. KEnmore 1-1313 AND 1-1123

UPSON REALTY CO.
VICTORIA MILLER
• A COMPLETE REAL ESTATE SERVICE •
499 E. 260th 32 Opposite Upson School REdwood 1-1070

CENTRAL National Bank of Cleveland
•
COUNTY-WIDE CONVENIENT OFFICES
•
Shore Center Office
22332 Lake Shore Blvd.
Euclid 23, Ohio
•
Main Office
123 Prospect Av., N. W.
Cleveland 15, Ohio
•
See Page 4 Buyers' Guide
•
Member Federal Deposit Insurance Corp.

Bercic Marko S (Cecelia) retd h20750 Naumann av
Berczel Andrew J (Madeline F) setupmn Addresso-Multi h24901 Zeman av
Bereit Herbert C (Elsie) h235 E 250th
Bereng John R (Helen) mach WS Tyler Co h257 E 255th
Beres Jas E USA r23331 Lake Shore blvd apt 6
Beres John insp TRW Inc h23331 Lake Shore blvd apt 6
Beres John M USA r23331 Lake Shore blvd apt 6
Beres Jos W (Mary M) heat treater Bailey Meter h20231 Blackfoot rd
Beresford Jas C (Edna V) electn Bd of Educ h290 E 194th
Beretic Harry A (Doris) eng WASA h27165 Cameron av
Berezonsky C opr OBT Co r20251 Lindbergh av
Berezonsky Walter W (Rose M) electn Euclid Crane & Hoist h20251 Lindbergh av
Berg Elsa C retd h100 E 233d apt 108
Berg Martha retd r1588 E 230th
Berg Mary K Mrs silk fnshr Bevy's Dry Cln & Shirt Lndry r347 E 280th
Berg Pauline retd r100 E 233d apt 108
Berg Sylvia (wid Edw W) clk County Library h19500 Euclid av apt 106K
Berganski John (Anna) lab Serro h320 E 246th
Bergant Steve (Florence E) wldr Genl Mtrs h26131 Oriole av
Bergdoll Arth retd r145 E 206th
Berge Gordon pntr Guhde Co r19801 South Lake Shore blvd
Bergem Jerry L asst prin Euclid Hi Sch r RD 5 Kirkland Ohio
Berger Bruno M (Beatrice H) electn Nook & O'Neill h100 E 209th
Berger Carl H (Elsa) formn T&F Engineering h23871 Effingham blvd
Berger Donald H (Nancy G) dist mgr Comb Credit Corp h26660 Parklawn dr apt 21305
BERGER J (J Berger Wallpaper, Paint & Linoleum Co), 805 E 185th, Cleveland 19, Tel 481-6250; 6919 Superior Av NE, Cleveland 3, Tel 431-3659
BERGER J WALLPAPER, PAINT & LINOLEUM CO (J Berger) Wallpaper and Paints, Wholesale and Retail, 805 E 185th, Cleveland 19, Tel 481-6250; 6919 Superior Av NE, Cleveland 3, Tel 431-3659 (See Page 17 Buyers' Guide)
Berger Jos P (Bonnie L) mach wldr NYCSys h18830 Renwood av
Berger Linda L studt r26660 Parklawn dr apt 21305
Berger Linda M studt r2025 E 221st
Berger Norman R USA r2005 E 221st
Berger Rudolf W (Theresa) pres Richmond Tool & Die Mfg h2005 E 221st
Berger Wm (Ida) retd h247 E 250th
Berger Wm J time clk Addresso-Multi r119 E 192d
Bergeron Earl G USAF r271 E 191st
Bergeron Francis J (Ann) gauge setter Reliance Elec h271 E 191st
Bergeron Jerry W studt r271 E 191st
Bergeron Mary T teller Society Natl Bk r271 E 191st
Berglund Howard F (Eleanor) tool wkr Graphite Bronze h25701 Briardale av
Bergman Allan R (Lee E) paper hngr 28100 Cooledge dr h do
Bergman John D (JoAnne) layout mn White Mtr h20330 Naumann av
Bergstrom Anna A (wid Elmer) h27160 Mallard av
Bergstrom Carl A (Linda) chairmn of bd Weldon Tool Co h28151 Gilchrist dr
Bergstrom Robt E (Alice T) slsmn RA Gall Realty h13311 Williams av

ORIGINAL BRIGGS & STRATTON SERVICE PARTS
SALES – SERVICE

MODERN POWER EQUIPMENT CO.
COMMERCIAL – INDUSTRIAL – RESIDENTIAL
GROUNDS & TURF MAINTENANCE EQUIPMENT
236 RICHMOND RD. at CHARDON RD.
(Richmond Hts.) EUCLID 17, O. – TEL. 261-0700
Radio Dispatched for Fast & Efficient Service

Berichon Richd J (Sandra K) designer GE h27450 Euclid av apt 10202
Berk Albert (Janet) slsmn Allied Chem h254 Natel dr
Berkau E Russell (Joanne A) asst mgr Kresge's h92 E 221st
Berkau Edmond asst mgr Kresge's r92 E 221st
Berkey Chas G (Shirley J) city policemn h247 E 206th
Berkopec Frank A (Jane F) asst supvr Erickson Tool h19130 Meredith av
Berkopec Frank D eng NASA r19130 Meredith av
Berkopec Janie M studt r19130 Meredith av
Berlan Frank G (Christine M) winder Electric Products h634 E 261st
Berlan Rudolph J (Caroline) header opr Chandler Products h94 E 201st
Berland S Robt (Connie; Key-Thrifty Drug) r Cleveland Hts Ohio
Berlin Edw A (Alice) mgr Ambassador Lanes h22300 Euclid av apt 201
Berlin Geo P (Ella E) die mkr Fisher Body h20391 Arbor av
Berlo John C (Mildred; Wickliffe Sun Serv) h420 E 274th
Berlocher Edw R (Alice M) eng Addresso-Multi h22071 Ivan av
Berlocker Roy J (Janet) insp Addresso-Multi h555 E 234th
Bermond A Raymond (Madeline M) acct exec Griswold-Eshelman h19500 Euclid av apt 108H
Bernacki John studt r20091 Lindbergh av
Bernacki John F (Viola E) mech St Clair Bldrs Sup h20091 Lindberg av
Bernacki Peter S (Hedwig E) lab City h491 E 239th
Bernard Benj F (Dorothy) bartndr Moriarty's h27150 Drakefield av
Bernard Michl studt r27150 Drakefield av
Bernard Morton studt r27150 Drakefield av
Bernard Morton F studt r27150 Drakefield av
Bernardic Anna r1811 E 227th
Bernardic David S studt r1997 E 226th
Bernardic Steph P jr (Frances) lwyr 26167 Euclid av h11997 E 226th
Bernardic Steve Insurance Agency (Steph P Bernardic jr) genl ins 26167 Euclid av RB
Bernardic Steven retd r1811 E 227th
Bernardic Thos r1811 E 227th
Berndsen Clarence E (Louise A) retd h22620 Tracy av
Berndt Art T (Edna F) photo engr NEA Serv h251 E 211th
Berndt Emil r22420 Seabrook av
Berndt Herbert A (Louise B) acct Addresso-Multi h415 Halle dr
Berndt Howard H (Natalia) photo engr Acme Engraving h20300 Ardwell dr
Berndt Keith H studt r20300 Ardwell dr
Berndt Robt A (Barbara A) photo eng Art Engraving h1860 Kopel dr
Berner Bernice G ofc sec Addresso-Multi r131 E 209th
Berner Geogine E (wid Geo C) h131 E 209th
Bernet-Miller Travel Service Inc Morris J Bernet pres Raymond T Miller sec-treas 25000 Euclid av R107
Bernet Morris J pres Bernet-Miller Travel Serv Inc r Clev Hts Ohio
Bernetich Dolores F (Euclid Chardon Square Deal Super Mkt) r Cleveland Ohio
Bernetich Edw A (Frances; Euclid Chardon Square Deal Super Mkt) r Wickliffe Ohio
Bernetich Frances Mrs (Euclid Chardon Square Deal Super Mkt) r Wickliffe Ohio
Bernhardt Chas H (Virginia M) swtchmn NYCSys h25741 Richards av

"It is better to have insurance and not need it, than need it and not have it"

THOMAS J. UNIK

THOMAS J. UNIK CO.

Insurance Counselors

INSURANCE
Any Kind
Anywhere

•

East Ninth Street Pier.
Cleveland 14, Ohio
TEL.
TOwer 1-0200

ST. CLAIR SAVINGS ASSOCIATION
Insured Savings
Loans for Homes
25000 Euclid Ave.—AN 1-1200 813 E. 185th St.—IV 1-7800 6235 St. Clair Ave.—HE 1-5670 26000 Lake Shore Blvd.—RE 1-1200
FEDERAL HOME LOAN BANK SYSTEM MEMBER SAVINGS AND LOAN CORPORATION INSURED UP TO $15,000 SAFETY OF YOUR SAVINGS FEDERAL INSURANCE CORP.

Society NATIONAL BANK
EUCLID SHORE BRANCH — 240 EAST 228TH ST.
Member Federal Deposit Insurance Corporation

Bernick Jack (Josephine) formn Linderme Tube r Richmond Hts Ohio
Bernick Mary Mrs insp Linderme Tube h21101 Euclid av apt 2
Bernlohr Fred K Rev (Mary C) pastor Euclid Lutheran Ch h54 E 217th
Berns Herman H (Ann) insp City h552 E 237th
Berns Leah W Mrs h27500 Euclid av apt 10106
Berns Raymond studt r552 E 237th
Bernstein Chas (Hilda) pres St Clair Builders Sup Co r Shaker Hts Ohio
Bernstein Herman (Rose) plmb City Plumbing h1458 E 260th apt 1804
Bernstein Monte S studt r21710 Crystal av
Bernstein R h26450 Euclid av apt 31111
BERNSTEIN R B & ASSOCIATES INC, An Organization of Collection Experts, 612 Nineteen Hundred Euclid Bldg, 1900 Euclid Av, (Clev; 15), Tel 771-5710
Bernstein Robt S (Velma M) h1814 Grand blvd
Bernstein Roy A (Rosalind A) with Home Remodeling Inc h1520 Knuth av apt 2802
Bernstein Ruth L (wid Irving) h27250 Euclid av apt 10603
Bernstein Saml (Betty) carp contr 21710 Crystal av h do
Berntson Lydia Mrs (Lydia's Beauty Salon) r298 E 270th
Berr John J jr (Jean) treas Berr Lift Truck Serv Co r Chesterland Ohio
Berr John J (Louise A) pres Berr Lift Truck Serv Co 1320 E 260th r Richmond Hts Ohio
Berr Lift Truck Service Co John J Berr pres Mrs Louise A Berr v-pres Albert Minello sec John J Berr jr treas 1320 E 260th
Berr Louise A Mrs v-pres Berr Lift Truck Serv Co r Cleveland Hts Ohio
Berry Chas A (Versie M) driver City Trans Dept h583 E 245th
Berry Chas A jr r565 E 245th
Berry Patk M (Ethel) pres Standard Asbestos Co h480 Lloyd rd
Berry Thos J (Mary L) asst v-pres Natl City Bank h21301 Edgecliff dr
Berry Virginia (wid Chas) waitress Smith's Restr h565 E 245th
Bersig Agnes A retd r165 E 213th
Bersig Frances M retd h165 E 213d
Bertalan Jos (Charlotte H) mdse mgr Philco Corp h281 E 276th
Bertasi Angelo P (Cath) h19252 Monterey av
Berthold Francis F (Gertrude) phys 25403 Euclid av h140 E 209th
Berthold Geraldine D sten TRW Inc r26930 Forestview av
Berthold Gertrude I studt r140 E 209th
Berthold Helga studt r140 E 209th
Berthold John (Angela J) formn Dill Mfg h26930 Forestview av
Bertolon Mary F Mrs (Mary Frances Dee Beauty Salon) r Richmond Hts Ohio
Bertosa Jas mach opr Atlantic Prod r22470 Nicholas av
Bertosa Peter (Victoria V) tstr Lubrizol Corp h22470 Nicholas av
Bertosa Thos J studt r22470 Nicholas av
Bertrand Winston L (Judy A) ofc wkr IBM h26440 Parklawn dr apt 22102
Bertsch Gordon E (Mary L) sec-treas Jackshaw Chev Inc h316 Walworth dr
Bertt Frant (Rose M) retd h19771 Monterey av
Berus Frank W (Viola M) mtcemn Bd of Educ h21135 Ball av
Berus Kenneth J USA r23107 Nicholas av
Berus Mary V Mrs clnwn Euclid Hi Sch h23107 Nicholas av
Berwald Wm E atndt Standard Oil r South Euclid Ohio

Pena REALTY, INC.
620 E. 222d St. and
234 E. 222d St.
Tel. 261-2300
Tel. 261-1925

Berzanski John T (Mary) incinerator wkr City h757 E 200th
Berzanski John T jr (Mary L) dock hand h525 E 237th
Berzanski Lawrence W (Patricia A) towmtr repr Clev Nickleson h927 E 239th
Berzansky Mamie (wid Michl) r678 E 222d
Berzin Anthony F (Jeanne) designer TRW Inc h26440 Briardale av
Berzin Builders Inc Frank Berzin pres Mrs Dorothy M Berzin sec-treas 26167 Euclid av RB
Berzin Dorothy M Mrs sec-treas Berzin Builders Inc r1770 E 227th
Berzin Realty Co Inc Frank J Berzin pres John Grzincic v-pres genl contrs 1770 E 227th
Berzin Frank J (Dorothy M) pres Berzin Realty h1770 E 227th
Berzin Realty Inc Frank J Berzin pres Chas Basa v-pres Steph P Bernardic jr sec-treas 26167 Euclid RB
Berzinskas Adam P (Ann T) blr opr Illuminating Co h19720 Ormiston av
Besch Lelah M (wid Jonas B) h27161 Parkwood dr
Besednik Leonard L USAF r21831 Miller av
Besednik Peter A (Caroline) tool mkr Universal Mtl Products h21831 Miller av
Besemer Leland (Dorothy M) retd h24371 Glenbrook blvd
Bessel Harold (Eleanore) formn Chase Brass h24271 Glenforest rd
Besselman Wm C (Beverly L) slsmn Strasenburgh Laby h25141 Fisher av
Bessire Donald E (Louisa K) laison field rep Curtis Wright h1764 Sherwood blvd
Bessler Edw A (Janie) retd h160 E 267th
Best Siegfried H (Ann M) eng tech GE h26350 Shoreview av
Bestgen Robt L (Jeanne) pres B&G Machine Inc r Kirtland Ohio
Bethandale Corp Richd S Brosius pres John A Newton v-pres Donald Schmitt sec-treas screw mach 24040 Lakeland blvd
Bethel Chandler S (Martha) studt h730 Sycamore dr
Bethlehem Evangelical Lutheran Church Rev Leo E Albrecht pastor 24490 Euclid av
Bethlehem Evangelical Lutheran School Edmund W Janetzke prin 24490 Euclid av
Betteley Wilton G (Florence W) slsmn C W Koening Co h51 E 22st
Betts Jas F (June A) chem Elco Lubricants h252 Natel dr
Betts Judith A studt r20651 Priday av
Betts Maurice R (Faye D) dept mgr GE Vacuum Cln Div h20651 Priday av
Betts Robt H studt r20651 Priday av
Bettyruth Beauty Salon (Mrs Frances M Tench) 375 E 200th
Betz Benj W (Marion) slsmn Pittsburgh Plate Glass h165 E 201st
Betz Dora (wid John) hsekpr 301 E 280th r do
Betz Ray R (Marioan) atndt Standard Oil h20550 Crystal av
Beuck Richd J USN r337 E 238th
Beuck Roger A packer Fazio's r337 E 238th
Beuck Thos R studt r337 E 238th
Beuck Walter J (Lydia H) dist mgr Plain Dealer h18830 Lockerie av
Beuck Wilfred E (Marion L) crane opr Am Steel & Wire h337 E 238th
Beutell Robt O (Eliz W) formn TRW Inc h244 E 264th
Bevacqua Vincent (Bessie) tailor Gornik's h21301 Galler av
Bevans Russell L (Ruth E) supt Am Bridge h21255 Chardon rd apt 5
Beverly Hills Tavern (Jos Medved) 24150 Euclid av
Bevil Thos W (Rose M) sls dept Standard Oil h25840 Tungsten rd apt 1203

FULTON, REID & CO., INC.
Members Midwest Stock Exchange
Investment Securities
2100 East Ohio Bldg.
TEL. CHERRY 1-1920
Cleveland 14, Ohio

GOODYEAR
FLICKINGER, INC.
TIRES – RECAPPING
ALIGNMENT and BRAKE SERVICE
939 E. 222d (23)
Tel. REdwood 1-7100

ESTABLISHED 1905
• CLOTHING
• FURNISHINGS
• HATS
Gornik's
Store for Men and Boys
& LADIES' SPORTSWEAR
• SHOES
• DRESS SUIT RENTALS
22340 Lake Shore Blvd.
REdwood 1-2151

THE HASEROT COMPANY
• WHOLESALE GROCERS •
COFFEE IMPORTERS AND ROASTERS
BAKERS AND RESTAURANT SUPPLIES
521 WOODLAND AVE. (CLEV., 15)
CHerry 1-7273

McDONALD & COMPANY
Underwriters and Distributors of
• MUNICIPAL and CORPORATE SECURITIES •
New York Stock Exchange – American Stock Exchange (Associate) Midwest Stock Exchange
1250 Union Commerce Bldg. Cleveland, 14 Ohio Phone MAin 1-6400

Bevington Ray A (Cornelia A) slsmn h675 E 240th
Bevis Robt Mrs h20201 Crystal av
Bevy's Dry Cleaning & Shirt Laundry Inc Harold B Schwartz pres Mrs Bernice Schwartz vpres-treas Mrs Constance A Ryan sec 22691 Shore Center dr
Beyer see also Baehr and Bayer
Beyer Alfred F (Elsie H) wldr Fisher Body h27001 Oriole av
Beyer Alf R wldr Bailey Meter r27001 Oriole av
Beyer Clarence J (Lucille M) drftsmn EMD Components h276 E 244th apt 108
Beyer Douglas H (Dianne) appr Glidden Co h747 E 200th
Beyerle Clara A (wid Geo H) retd h25370 Richards av
Beyerle Frank D (Elaine) v-pres Clev Grinding Co h21631 Priday av
Beyerle Nette (wid Wm) r22350 Coulter av
Beynon Mary A (wid Thos) retd r530 Babbitt rd
Bezdek Harold D (Frances A) mach Euc Div Genl Mtrs h27130 Shoreview av
Bezdek Jos (Anna) retd h26132 Oriole av
Bezdek Lawrence J (Marjorie M) mech Chev-Clev h850 E 260th
Bezik Metro H (Josephine M) mach opr Eaton Mfg h20590 Tracy av
Bezyak Geo retd r386 Halle dr
Biacofsky R J apparatusmn OBT Co r645 E 245th
Bialakis Geo fcty wkr r24575 Euclid av
Bianca Louise aide Rose-Mary r Cleveland Ohio
Biank Dolores A ofc sec TRW Inc h19500 Euclid av apt 111G
Biank Frank A (Rose M) repr CTS h834 E 258th
Biank Louis J (Oma R) mgr Public Finance h27150 Mallard av
Biank Rosemarie P ofc sec Arter Hadden-Wykoff & Van Duzer r19500 Euclid av apt 111G
Biats Geo J (Mary) mach opr Graphite Bronze h271 E 232d
Bibbo Donald J (Evelyn) estimator May Fran Eng h1996 Sagamore dr
Bible Walter T (Esther L) mach opr Clev Twist Drill h750 Hemlock dr
Bice Lonnie C (Dessie) mach Marquette Mtl h1857 Braeburn pk
Bice Mary h22350 Euclid av apt 2B
Bickart Martin (Lillian; Martin's Dairy Bar) r University Hts Ohio
Bickel Mildred K tchr Memorial Sch h415 E 222d apt 22
Bickley Frank E (Verna M) carrier PO h22400 Tracy av
Bickley Ida (wid Wm) r19628 Meredith av
Bicknell Raymond (Freda; Ray's Sandwich Shops) h20000 Euclid av
Bidderman Saml (Fannie) pntr h22350 Lakemont av
Biddle Stanley R (Suzanne) serv mgr Addresso-Multi h1754 E 236th
Bieber Harry (Nancy) claim supvr Social Security Admn h441 E 222d apt 16
Biederman Theo (Corrine) supvr Fisher Body h1724 E 240th
Biederstedt Clayton L (Helen A) clk PO h21591 Crystal av
Bielek Louis L (Eleanor) insp TRW Inc h26171 Zeman av
Bielfelt Arth J S emp Wilson Marine Co r491 E 272d
Bielfelt Geo J (Maris L) mach Kelly Mach h567 E 234th
Bielfelt Jas R (Garnet S) painter Water Dept (Clev) h491 E 272d
Biello Alger F (Dee D) slsmn Geo L Williams Co h21531 Roberts av
Bielobocky Edw J (Helen) steel wkr Van Dorn Iron Wks h771 E 250th
BielobockyRita A ofc sec H Leff Elec r771 E 250th
Bielskis Alfredas designer GE h19076 Locherie av
Bielskis Anthony J (May A) diesinker Steel Improvement h1485 E 221st

22481 LAKE SHORE BLVD. 25811 EUCLID AVE.
The Cleveland Trust Company
AND EVERYWHERE IN GREATER CLEVELAND

Bielskis Marilyn L cash Illuminating Co r1485 E 221st
Bielskis Povilas hlpr Randolph Mfg r19076 Locherie av
Bien Jos A (Alice H) detective Police Dept (Clev) h24351 Beachland dr
Bierer Chas F (Louise) eng Genl Mtrs h26981 Elenore av
Bieshada Alfred S (Kath A) fcty wkr Republic Steel h26430 Oriole av
Bieznieka Edgar E (Rita M) fcty wkr Universal Hydraulic h20670 Fuller av
Bieznieks Fricis (Darta) pressmn Robin Industries h534 E 215th
Bifro Harry E (Lois) driver Holzheimer h27240 Forestview av
Big Bouquet Flower & Gift Shoppe (Ben Di Giovanni) florist 480 E 200th
Biggs Jas R (Gail K) extrusions Parr Paint h20104 Cherokee av
Bijok Marion J (Pauline) insp Fisher Body h23303 Williams av
Bilicic Andrew G jr (Lillian) tool mkr Eaton Mfg h23271 Blackstone rd
Bilicic Paul C (Betty A) clk Burkett-Williams Ford Co h482 Clearview dr apt N
Bilicic Paul J (Margt J) custdn Euclid Pub Lib h88 E 19th
Bilko Robt J (Erma J) clk Fisher Body h24941 Devoe av
Bill Carmen I (Helen A) h294 E 208th
Bill Gary C studt r294 E 208th
Bill's Automatic Transmission Serv (Ronald J Aakins) auto repr 591 E 200th
BILL'S CLOTHES (William Lipman) 3 Stores, "Always Something New at Bill's," Charge Accounts Welcomed, Open Evenings, 22810 Lake Shore Blvd (23), Tel REdwood 1-3440, 29900 Lake Shore Blvd (Willowick, O), Tel WHitney 4-4343, 15119 St Clair Av NE (Clev; 10), Tel GLenville 1-4339
Biller Donald K (Joan M; Down Town Coin Exchange) r19250 Lake Shore blvd
Biller Norman (Lillian) retd h19250 Lake Shore blvd
Billi Julia M driver TRW Inc h138 E 233d apt 53
Billig Robt P Am Monorail Co r Mentor Ohio
Billings Richd B (Billie) ofc wkr TRW Inc h519 Walnut dr
Billings Walter T (Eliz E) dept mgr A&P h1799 Karen dr
Bills Howard E (Kath) mach opr White Mtr h26450 Shirley av
Bilski Charlotte A cash Clev Press r277 Natel dr
Bilski Sally Mrs cash Pick-N-Pay h277 Natel dr
Bilton Bromley E (Virginia L) ofc wkr Hough Bakery h20319 Cherokee av
Bilyk Geo S (Agnes) prs opr Natl Acme h20731 Nicholas av
Binder Agnes (wid Rudolph) tchr Jefferson Sch h20980 Tracy av
Binder Irwin A (Marjorie D) v-pres Thompson Ramo Wooldridge Inc r Cleveland Ohio
Binder Jas A (Loretta) br mgr Lawsons Dairy h563 E 245th
Binder John (Elsie K) h265 E 195th
Binder Robt E (Annette A) slsmn Puro Chem h561 E 247th
Bindolas Edw (Alice) mech Jackshaw Chev r Willoughby Ohio
Bing Geo L pres Bing Furniture Co r Shaker Hts Ohio
Bing's Suburbia Inc Geo I Bing pres Aaron S Zieger v-pres dept store 22300 Lake Shore blvd
Bingamon Lester D Am Monorail Co r RD 1 Lefevere rd Casstown Ohio
Bingham Albert G (Ethel) installer hot water heat 23120 Lake Shore blvd h do
Bingham Apartments 21129 North
Bingham Donald J driver Pepsi-Cola r23120 Lake Shore blvd
Binnig Carole Mrs ofc wkr State Farm Mut Auto Ins r Painesville Ohio

Joe's Beverage
COMPARE OUR NEW LOW PRICES
PICNIC HEADQUARTERS
BEER
WINE
CHAMPAGNE
SOFT DRINKS
FREE DELIVERY
399 E. 200 ST. (19)
TEL. IVanhoe 6-0595

Northwestern National Insurance Co.
of Milwaukee, Wisconsin
JAMES L. ZELEZNIK, Branch Mgr.
FIRE
Homeowner's
Automobile
Casualty
Inland Transportation
and Allied Branches
444 Union Commerce Bldg.
SUperior 1-6800

ERZEN'S
Lake
Furniture
STAN ERZEN
Complete
Line of
Fine
Furniture
•
CARPETS
RUGS
RANGES
MATTRESSES
TELEVISION
and
ELECTRICAL
APPLIANCES
•
855 E. 222d (23)
(Opposite)
St. Christine
School
PHONE
REdwood
2-7616

EUCLID SAVINGS
LOANS TO BUY — BUILD — REMODEL — REFINANCE
EUCLID SHORE OFFICE 22818 Lake Shore Blvd. REdwood 2-9090
SHOREGATE OFFICE 29800 Lake Shore Blvd. WHitehall 4-4040
PARMATOWN OFFICE 7953 West Ridgewood Dr. TUxedo 6-4300

Bionaz Mary (wid Jos) h21420 Fuller av
Biondi Angela M r465 E 250th
Biondi Teresa M h465 E 250th
Bir Mark J (Theresa) artist Penton Publ h1547 Babbitt rd
Birchak John L (Rose) mech White Mtr h19861 Ormiston av
Bird Alice (wid Albert) r27261 Forestview av
Bird Geo (Nancy) h27050 Tremain dr apt 21011
Birhanzl Jos A (Melzer Carpet Co) r Shaker Hts Ohio
Birk Frank F (Mollie A; Birk Furn Co) h101 E 209th
Birk Fred F studt r101 E 209th
Birk Jos (Stephanie R) v-pres Euclid Jalousies Inc h23050 Tracy av
Birk Marian F teller Soc Natl Bk r23050 Tracy av
Birk Stephanie R Mrs treas Euclid Jalousies Inc r23050 Tracy av
Birkic Geo M (Mary) formn Kapel Constn h1691 Oakham rd
Birr Robt E (Eliz L) eng GE h389 Halle dr
Birth Clara M h24351 Garden dr apt 107
Bisbee Chas G (Dorothy) carrier PO r Willoughby Ohio
Bisbee David J (Dolores N) x-ray tech Hill & Thomas h20181 Trebec av
Bisbee Raymond H (Bertha I) formn Nickel Plate Rd h21770 Fuller av
Bish Donald E (Jean B) guard Parke Hanifin h25576 Chatworth dr
Bishop Evelyn Mrs nurse Glencliff r Willoughby Ohio
Bishop John E (Barbara) slsmn Mansfield Plating h521 Kenwood dr apt D
Bishut Edw L (Norma; Clin-Matic Inc) h2021 Sagamore rd
Bitker Albert A (Jane F) fabricator GE h25161 Treadwell av
Bitner Mary bmo Osborne Mfg r26381 Mallard av
Bitner Olga insp Thompson-Ramo -Wooldridge h26381 Mallard av
Bitsko Jeanette C Mrs ofc wkr h1964 Idlehurst dr
Bitsko Michl (Mary A) retd h1540 E 254th
Bittence John F (Eleanor) sec-treas Ski Way Machine Products Co h2121 Algonquin rd
Bittner Conrad S (Marie S) admn ofcr USA h317 Natel dr
Bittrich Richd F (Amy) emp Addresso-Multi h24461 Mavec av
Bitzer Herman (Margt) mach DE h21730 Priday av
Bitzer John D (Ann R) eng TRW Inc h19190 Lake Shore blvd
Bixby Kenneth E (Anne M) sls analyst Am Steel & Wire h41 E 219th
Bixler Carl J (Dena E) slsmn h1771 Sagamore dr
Bixler Harry D (Frances) retd h235 E 238th
Bixler Raymond H (Margt A) eng NYCSys h1864 Buena Vista rd
Bizil Jos M (Dorothy L) mach Gabriel Co h27230 Fullerwood dr
Bizily Frank J (Genevieve) expediter W S Tyler Co h316 E 216th
Bizily Jas B (Vida) eng Clev Pumping Sta r Cleveland Ohio
Bizjak Jos J (Mary) tstr Addresso-Multi h20700 Wilmore av
Bizjak Rudolph brklyr r23010 Ivan av
Bizovsky John J (Stella T) formn GE h20230 Kathy dr
Bizovsky Thos R studt r20230 Kath dry
Bizzarri Andrew V (Annabelle) floral designer Nela Florist h22551 Coulter av
Bizzarri Geo T USAF r563 E 236th
Bizzarri Jas L lab Eaton Mfg r563 E 236th
Bizzarri Louis J (Margaret V) lab Eaton Mfg h563 E 236th
Bizzarri Margt J ofc wkr Phil Mar Corp r563 E 236th
Bizzarri Robt L jr drftsmn Reliance Elec r563 E 236th
Black Andrew R (Ruth C) retd h19471 Meredith av
Black Barbara A tchr Euclid Hi Sch h274 E 244th apt 211
Black Drill Co Inc Franklin G Gepfert pres tool mfrs 1400-16 E 222d

OHIO BELL
complete communications
for home • business • community

Catalogs
Booklets
Broadsides
House Organs

CADILLAC PRESS
PRINTERS and PUBLISHERS

Office Forms
Ruling
Announcements
Engraving

1240 ONTARIO ST. (13) PHONE MAIN 1-1677

Black Edw W (Mary E) optn Union Eye Care Center h23305 Williams av
Black Frank L (Nancy L) yd brkmn NYCSys h671 E 258th
Black Geo E (Mildred) retd h25291 Chatworth dr
Black John N (Philomena M) electn TRW Inc h139 E 270th
Black Jos A (Nancy C) drftsmn h21761 Bruce av
Black Richd lab Non Ferrous Mtls Fabricating r Willoughby Ohio
Blackburn Harold (Juanita) tchr PS h2024 E 224th
Blackford Robt G (Frances A) eng Clev Crane h21930 Roberts av
Blackman Paul M (Helen A) retd h23152 Lake Shore blvd
Blackmon Carolyn ofc asst Irving Kammen r Brunswick Ohio
Blackstone A E h442 Clearview dr apt A
Blackstone Allan H (Lenore) divisional mgr Bailey's h528 E 215th
Blackurn Juanita tchr Jefferson Sch r2024 E 224th
Blackwell Andrew mach hlpr Steel Strip Sls r Cleveland Ohio
Blackwood Wm H retd h1540 E 248th
Blaessle Esther Mrs librn Lincoln Sch r164 E 203d
Blaessle Karl H (Esther W) insp Brush Beryllium h164 E 203d
Blaha Mildred E (wid Edw J) bmo opr Natl Acme h20350 Priday av
Blair A Mrs h79770 Euclid av apt 210A
Blair Albert C (Ruth M) eng NYCSys h1565 E 219th
Blair Frank P (Osia M) retd h934 E 250th
Blair Judy A stewardess United Air Lines r27100 Lake Shore blvd
Blair Raymond R (Irene M) mach Fisher Body h370 E 260th
Blair Wm (Lynore) eng analyst Fisher Body h27100 Lake Shore blvd
Blaizgis Frank emp United Parcel h20271 Goller av
Blake Henry W jr (Imogene Y) formn Kiethley Instrument h488 E 238th
Blakeley Bruce S r381 E 232d
Blakeley Don H (Agnes M) chauf Nela Park h751 E 249th
Blakeley Hazel M (wid Clarence A) emp Graybar Elec h381 E 232d
Blakeley Martha O (wid Harry W) h600 E 260th
Blakeley Robt studt r290 E 250th
Blakeley Ruth (wid Harry) h290 E 250th
Blakemore Donald (Lucille) fcty wkr TRW Inc h22091 Crystal av
Blakeslee Jack R jr (Eliz) pres-treas Ajax Mfg Co r Shaker Heights Ohio
Blakeslee John E (Alice R) tool mkr Clevite Corp h854 E 260th
Blakeslee John R chairmn of the board Ajax Mfg Co r Willoughby Ohio
Blakeslee Oakley agt Monarch Life Ins r Ashtabula Ohio
Blakney Harold B (Lillian) treas NFM Plating Corp r Cleveland Ohio
Blakney Lillian Mrs v-pres NFM Plating Corp r Cleveland Ohio
Blanc Frank (Mary A) insp Chase Brass h25350 Farringdon av
Blanchard Jeanne K Mrs sls rep Bates & Springer h24394 Garden dr apt 1002
Blanchard Maurice S (Mabel S) mech City h25335 Chatworth dr
Blanchard Murphy P (Joanne M) tool mkr Fisher Body h287 E 235th
Blanchard Patricia laby tech GE r125 E 205th
Blanchett Francis A (Lorraine) acct Lucas Mach Div h151 E 280th
Blank Jack R (Yetta; Blank Hdw) h19570 Deleware rd
Blank Josephine (wid Edw) retd r91 E 207th
Blankenship Leslie G retd h603 E 261st
Blankenship Robt F (Anna R) mach h137 E 270th
Blankschaen Melra E (wid Herbert C) tel opr WRU h871 E 256th
Blansett Richd F (Eva B) personnel dir Elwell Parker h1985 Sagamore dr

Paul J. Everson
REALTOR
MEMBER UMLS
SPECIALISTS IN EUCLID REAL ESTATE
LAKESHORE AT 242d
TEL. REdwood 1-6200

KEITH WEIGLE MOTORS INC.
CHRYSLER PLYMOUTH VALIANT
Sales
Service
Serving Euclid for 27 Years
20941 EUCLID AVE. (17)
TEL. IVanhoe 1-4500

WILLIAM LYNCH REALTY CO.

REALTORS

RESIDENTIAL
COMMERCIAL
SUBURBAN
FARMS
EXPERT CONSULTING REALTORS

608 E. 185th STREET (CLEV. 19)
TEL. IVanhoe 1-4449

WOMEN'S FEDERAL SAVINGS & LOAN ASSN.
of Cleveland

Savings Insured to $10,000

LOANS TO BUY AND BUILD HOMES

320 Superior Ave., N.E.
303 Euclid Ave.
621-6660

University Hts.
2250 Warrensville Center Rd. at Bushnell
371-3800

Parma:
5907 Ridge Road at Charles
888-0330

FISHER FOODS INC.
Champions of Good Living
Modern Stores in Every Neighborhood

Blase Carl J (Marilyn H) controller TRW Inc h27491 Markbarry dr
Blase Ella L (wid Louis C) mus tchr 250 E 214th h do
Blase Gilbert E jr (Carol M) plate mkr Address-Multi h26231 Oriole av
Blase Richd G (Arlene L) clk Illuminating Co h578 E 250th
Blaser Alice D clk GE h317 E 255th
Blaser John P acct Meaden & Moore h19500 Euclid av apt 110K
Blaser Sarah K (wid Geo) h20650 Fuller av
Blasius Gary F studt r2554 Hilltop rd
Blasius Jos W (Kath M) driver Yellow Cab h591 E 248th
Blasius Peter F (Pauline J) plant supt Gray Wire Specialty h2554 Hilltop rd
Blasius Sebastian P (Marie) constn wkr h19251 Monterey av
Blaskis Edw A (Barbara L) chem Harshaw Chem h19330 Lake Shore blvd
Blasko Aug (Delia P) eng asst OBT Co h21431 Nicholas av
Blasko Carol bakery wkr Fazios r21990 Roberts av
Blasko John R (Maxine) mtcemn Fisher Body h1553 E 256th
Blaskovic John M (Helen) grinder W S Tyler Co h330 E 271st
Blasse F Edw (Jean) ofc sec ELRR r50 E 226th
Blassingame John (Helen) city firefighter h26364 Leslie av
Blaszczak Jos W (Nellie) retd h970 E 250th
Blaszczak Regina ofc wkr TRW Inc r970 E 250th
Blatcher Ralph fcty wkr r21321 Euclid av
Blatnick Victor J (Amelia) dept mgr Fisher Foods h21700 Morris av
Blatnik Edw J (Helen K) customs insp US Treasury Dept h20451 Miller av
Blatnik Edw W (Eleanor) emp Chase Brass h26660 Parklawn dr apt 21301
Blatnik Eug L USN r1530 Babbitt rd
Blatnik Fred J (Frances A) mach Am Roller Die h251 E 257th
Blatnik Harry F (Mary) insp Foote-Burt h2260 Glenridge rd
Blatnik Jos J (Mary) mach Kramer Mach r Wickliffe Ohio
Blatnik Jos M (Helen I) clk GE h22897 Ivan av
Blatnik Josephine (wid Carl) h20280 Lindbergh av
Blatnik Louis retd r1530 Babbitt rd
Blatnik Ludwig L (Pauline) brkmn NYCSys h1530 Babbitt rd
Blatnik Robt A (Milly F) sls mgr Ohio Business Forms h20831 Wilmore av
Blatsos Leo jr (Jean; Willo Restr) h27240 Lake Shore blvd
Blatt Morris M (Hilda B; Hobby Horse Shop) r South Euclid Ohio
Blattau Jeanette C (wid Francis J) h23173 Gay
Blattau Patricia M studt r23173 Gay
Blattau Robt F USAF r23173 Gay
Blattner Robt A assoc Hribar & Conway r Mayfield Hts Ohio
Blau Jerome A (Shirley A) teller Natl City Bk h625 E 266th
Blauch David C (Mary L) tchr Wickliffe PS h24354 Garden dr at apt 1402
Blauch Minton E tchr Shore Jr Hi Sch r Willougby Ohio
Blauch Sylvia J (wid Clemens E) tchr PS (Wickliffe) h1761 Idlehurst dr
Blaunstein Phyllis Mrs tchr Shore Jr Hi Sch r14000 Superior rd
Blazek Aug driver Schmeller Alluminum Fdry r27170 Shirley av
Blazek Frank J (Marie) abstractor Louisville Title h633 Voelker av
Blazek Fred F (Helen) firemn Lake City Malleable h27170 Shirley av
Blazek Robt F r633 Voelker av
Blazer Kath (wid Michl) r20650 Fuller av
Blazic Louis B (Isabelle M) div mgr Schering Corp h2067 Miami rd

Merchants & Professional Collection Service
EUCLID RETAIL CREDIT BUREAU
MEDICAL and DENTAL DIVISION
22700 SHORE CENTER DR. (23) REdwood 1-2787

Blazunas Frank P (Anna) eng h524 Babbitt rd
Bleisath Wm J (Tillie M) retd h18951 Renwood av
Bleiweiss Lorry R (Madeline) v-pres Euclidian Beauty College Inc r University Hts Ohio
Blessing Chas R (Judy A) asst funeral dir Howard W Edwards h1557 Knuth av apt 107
Bletcher Margery A (wid Thos E) h24100 Charden rd
Blevins Beulah B (Blevins School of Stage Dancing) r East Cleveland Ohio
Blevins Donley W (Bernice W) author lecturer h20200 Crystal av
Blevins Emory D (Agnes M) mach Clark Controller h672 E 241st
Blevins School of Stage Dancing (Beulah B Blevins) 758 E 222d
Blewett Albert (Violet) pres Ohio Honing & Hydraulic Co r Mentor Ohio
Blewett John E (Carolyn A) mach GE r1595 E 238th
Blewitt Earl R (Anne R) sls eng Penetryn Sys h1891 Beverly Hills dr
Blewitt Reg T (Ethel J) eng Nickel Plate Rd h24069 Glenbrook blvd
Blile Edna A r1447 Babbitt rd
Bliley Roy C (Pearl L) sls trainee Addresso-Multi h26880 Oriole av
Bliss Burt C (Helen K) gas sta h1771 E 236th
Bliss Clarence W (Ruth W) v-pres sec Hattendorf Bliss Inv r Gates Mills Ohio
Bliss David A (Carol A) carrier PO h525 E 241st
Bliss Elmer G Rev (Eugenia) assembler Addresso-Multi h316 E 260th
Bliss Jack C (Gene D) treas Hattendorf-Bliss Inc r Lyndhurst Ohio
Blisswood Homes 422-522 and 531-531 Clearview dr 521-521 and 530-90 Kenwood dr 22650-22750 Fox av
Blizzard Glenn S (Grace F) retd h27200 Tremaine dr apt 20701
Blizzard Wayne E (Zelda A) chf job analyst TRW h24271 Effingham blvd
Block Wm L (Sheila) USA h790 E 232d
Blomberg Carol ofc wkr Lake Shore Mach r S Euclid Ohio
Blomquist Jas E (Caroline M) metalwright TRW h21301 Ball av
Blondin Paul mach hlpr Clev Pumping Sta r Cleveland Ohio
Blood Russell C (Peggy) supvr Eaton Mfg h258 E 272d
Bloom Abe eng Clev Pumping Sta r South Euclid Ohio
Bloom Carl E (Dorothy M) muffle opr Chase Brass & Copper h522 E 234th
Bloom Philip R jr slsmn Chesebarough-Ponds h26371 Parklawn dr apt 30210
Bloom Phillip R (Grace M) fcty wkr Eaton Axle h27450 Euclid av apt 10208
Bloom Richd adv mn Perfection Stove r522 E 234th
Bloor Robt I br mgr W A Jones Optical r Cleveland Ohio
Bloor Robt I (Dorothy) optn Jones Optical h221 E 235th
Blossom Gordon (Betty) plmb Edwards Plumbing & Htg r Willoughby Ohio
Blossom Herbert H (Wanda M) archt h70 E 202d
Blowers Ralph F (Vivian) press opr Addresso-Multi h530 E 250th
BLUE CROSS OF NORTHEAST OHIO, John R Mannix Exec V-Pres, 2042 E 9th, Cleveland 15, Tel 621-0700
Blue Lagoon Tropical Fish (Norman H Dyson) pet shop 492 E 200th
Bluhm Betty J opr Continental Beauty Salon r684 E 241st
Bluhn Mary A (wid Wm L) h684 E 241st
Bluhm Robt W (Donna) mech Sohio Serv h532 E 247th
Bluhm Ronald F (Arlene L) design eng Erickson Tool h24230 Hartland av

PONTING'S FLOWERS Inc.
Weddings and Funerals a Specialty
City Wide Delivery
15218 ASPINWALL AV.
Tel. GL enville 1-4766

Who Sells It?
Is Answered by the Classified Business Lists in this Directory

Lake View Cemetery
A Cleveland Tradition For Over 85 Years
Write or Telephone for illustrated folder:
12316 Euclid Avenue, Cleveland 6, Ohio Phone: GArfield 1-2665

Blum Peter C (Hannah B) mach Natl Tel Sup h233 E 242d
Blum R L eng Pace Associates h24560 Lake Shore blvd apt 10
Blumenstein Kurt G (Ursula F) wldr Lincoln Elec h857 E 237th
Blumenstein Ursula Mrs bkpr Pena Realty r857 E 237th
Bly Carole A ofc sec Steel Improvement r23780 Puritan av
Bly Eliz C (wid Rex E) h23780 Puritan av
Bly Judith A ofc sec Weimer & Marcus Export r23780 Puritan av
Bo-Peep Shoppe (Geo F Traub) infant clo 25981 Euclid av
Boag Alex H (Frances R) formn Clev Twist Drill h303 E 208th
Boag Joan S r303 E 208th
Boag Wm W (Olga) prod controlmn TRW Inc h19801 South Lake Shore blvd
Boardman Wm H (Susan J) mach Missel Corp of Am h27400 Euclid av apt 10309
Boaz Jessi Mrs sten Clev Trust r Willoughby Ohio
Bobak Jos R repr TRW Inc r21841 Westport av
Bobeczko Theo retd r23640 Colbourne rd
Boben Edw J (Betty J) grndr Jergens Tool h1621 E 243d
Bock E Edw jr (Betty R) USA r367 E 255th
Bock C Edw (Marie) mgr GE (Willoughby Ohio) h367 E 255th
Bock Kenneth E (Evelyn L) tinner Bodwell-Lemmon h867 E 212th
Bock Peter (Helen F) studt h450 Kenwood dr apt C
Bock Wm slsmn European Automotive r367 E 255th
Bockanic Steven (Anne) formn Linderme Tube r Cleveland Ohio
Bocskey JoAnne studt r24830 Stephen av
Bocskey John (Pauline R) whsemn Fisher Body (Euc Div) h24830 Stephen av
Bode Paul W (Eleanor J) acct Gt Lakes Towing h180 E 194th
Bodendorf Emil E (Clara G) retd h20425 Lake Shore blvd
Bodenschatz Wm V (Mary J) repr mn Tow Mtr h21870 Nicholas av
Bodle Kenneth E studt r26580 Mallard av
Bodle Marie J (wid Kenneth R) h26580 Mallard av
Bodmer John C (Barbara J) expediter Bailey Meter h22350 Euclid av apt 104
Bodmer Raymond O jr addresso opr Electric Storage Battery r1641 Beverly Hill dr
Bodmer Raymond O (Vernon E) mtcemn Foote-Burt h1641 Beverly Hills dr
Bodovetz Jos (Sophie) mach opr TRW Inc h24851 Drakefield av
Boduroff Peter M (Edna M) heater TRW h19431 Ormiston av
Boehleke Diana J nurse St Luke's Hosp r25601 Briardale av
Boehleke Frank C (Polly A) slsmn Linderme Tube h25601 Briardale av
Boehler Richd E (Lila L) acct GE h27440 Markbarry dr
Boehlke Albert W (Ann M) fcty wkr h22400 Lakemont av
Boehlke Frank C (Polly A) slsmn Linderme Tube h25601 Briardale av
Boehlke Max E retd h1890 Sagamore dr
Boehm Siegfried E (Hagatha) tool mkr Weatherhead Inc h25020 Lake Shore blvd
Boehmer Jos A (Bessie) formn Clev Graphite Bronze h26831 Shoreview av
Boettcher Forrest A (Elois H) servmn Ramsey Bennett Refrigeration h2117 Algonquin rd
Boettcher Robt J (Edith) mach Marquette Mtl Products h20501 Goller av
Boettner Wm A (Rose K) driver GE h20402 Chickasaw av
Boettner Wm C USA r20402 Chickasaw av
Bogart Albert agt Monarch Life Inc r South Euclid Ohio
Bogart Harold A (Jean) brklyr Par Masonry h21900 Bruce av

Over 60 Years Complete REALTY Service – Complete INSURANCE Service
JOSEPH LARONGE, INC.
SIX CONVENIENT OFFICES
EUCLID OFFICE: 21771 Lake Shore Blvd., (23) – ANdrews 1-3131
MAIN OFFICE: 700 Hippodrome Bldg., Cleveland (14) – MAin 1-0010
FOR OTHER LOCATIONS SEE ALPHABETICAL SECTION

Bogatay Benedict F (Josephine) purch agt h354 E 218th
Bogatay Edw L (Eliz T) mach Natl Acme h21451 Crystal av
Bogatay Jenny (wid Anthony) h887 E 223d
Bogdan Nicholas (Joan E) mach Lear Siegler Inc h526 E 239th
Boggess Luella (wid Victor) r23194 Gay
Boggess Vane L (Edna) csp Old Arcade h23194 Gay
Boggs Bradley (Patsy J) mach opr Addresso Multi h542 E 235th
Bogotay Anthony jr fcty wkr Addresso-Multi r887 E 223d
Bogotay Henry mach Zagar Inc r887 E 223d
Bohanon Irma L proof rdr Land Title Trust Co h250 E 244th
Bohanon Kenneth A (Jeannette A) mgr A&P h26981 Zeman av
Bohdal Raymond (Clarice) h27251 Brush av apt 51
Bohenic Albert (Dorothy) guard Addresso-Multi h735 E 249th
Bohinc Genevieve studt r19990 Edgecliff dr
Bohinc Geraldine M studt r19990 Edgecliff dr
Bohinc Jerry B jr studt r19990 Edgecliff dr
Bohinc Jerry B (Genevieve M; Northeast Appliance & Furn Co) h19990 Edgecliff dr
Bohinc Jos (Mary) mach Eaton Mfg h24790 Shoreview av
Bohinc Mary Mrs slswn Mary's Style Shop 24790 Shoreview dr
Bohinc Stanley F (Josephine A) repr Euclid Crane h491 E 253d
Bohn John A (Sarah S) dir Welfare Director Higbees h850 E 261st
Bohn Kenneth R (Roberta L) clk Fisher Body h27051 Brush av apt 89
Bohnert Albert (Jean) pntr Natl Acme h24424 Effingham blvd
Bohnert Jackson L (Lillian) eng Addresso-Multi h1760 E 230th
Bohr Nicholas J (LaVerne; Bohr Ornamental Iron Wks) h20451 Tracy av
Boich Michl J (Edith A) fcty wkr Addresso-Multi h22571 Ivan av
Boick Nicholas butchr r19250 Meredith av
Boitirius John h810 E 203d pl
Boja Ervin tchr Euclid Hi Sch r5120 Edenhurst
Bojc Alice M trmr Richmond Bros h21770 Priday av
Bojc Ernest V (Mary F) h314 E 246th
Bojc Karol (Agnes) brklyr Frank Ropos Constn h2110 Algonquin rd
Boka Louis (Josephine) carrier PO h1429 E 252d
Boka Steph A (Geraldine M) mach Lincoln Elec h1785 Pontiac dr
Bokal Henry L (Josephine) Euclid Crane & Hoist h1914 Grand blvd
Bokar Chas W (Margt) prod mgr Eaton Mfg h124360 Mavec av
Bokar Jos J (Mary E) ctr Richman Bros h24621 Devoe av
Bokar Jos S (Frances) tchr Benedictine High h714 E 254th
Bokar Michl J (LaVerne M) supt Ross Mfg h20350 Wilmore av
Bokausek Frank studt r20930 Goller av
Bokausek Frank M (Helen) ptrn mkr Buckeye Brass h20930 Goller av
Bokausek Jessie (wid Anton) h20976 Goller av
Bokor Benj Z (Dolores) group leader Clark Controller h746 E 249th
Boland Gerald A (Donna) head teller Natl City Bk h24440 Garden dr apt 712
Boland Thos J (Mary M) retd h25941 Lake Shore blvd apt 6
Boland Wm F (Susan F) lwyr 20810 Lake Shore blvd
Bold Carol M (wid Wm) timekpr May's h26521 Drakefield av
Bolden Chas (Joyce) lab Andrews Mach h20800 Miller av
Bolden John F (Julia M) formn Natl Acme h846 E 210th
Bolden John R (Dorothy A) uphol Eastern Slip Covers h378 Halle dr
Bolden Jos J (Margt) mach opr Eaton Mfg h21751 Tracy av
Boldin Anthony J (Thelma G) grinder Addresso-Multi h21040 Westport av

KAPEL
ENTERPRISES
25000 Euclid Av.
Euclid, Ohio

CONSTRUCTION, RESIDENTIAL
COMMERCIAL, PHONE RE 1-0400
REAL ESTATE — RESIDENTIAL
COMMERCIAL — PHONE RE 1-5330
PROPERTY MANAGEMENT — PHONE RE 1-0400

Boldin Anton J (Mary J) formn Dependable Appl Parts h27140 Fullerwood dr
Boldin Frances M (wid Jos F; Fanny's Restr) h19650 South Lake Shore blvd
Boldin Frank J (Florence) trucker Cleveland Transfer h18831 Meredith av
Boldin Jos M (Julia E) supvr GE h21100 Naumann av
Boldin Ludwick L (Victoria; Val's Restr) h363 E 214th
Boldin Wm L mtcemn Clev Indians r21040 Westport av
Bole Victor J (Anne M) tool mkr Clark Controller h20401 Naumann av
Bolek Frank (Anna) retd h19122 Abby av
Bolek Frank M mach Industrial Enterprise r19122 Abby av
Bolek John (Matilda M) retd h20631 Arbor av
Bolka Dorothy G Mrs asst librn Mem Park Sch r1843 E 194th
Bolka Jos F (Dorothy G) mach Service Recorder h184 E 194th
Bollam Kenneth A (Paula C) slsmn Campus Sportswear h20150 Wilmore av
Bollen Roger J studt r22790 Hadden rd
Bollen Roy P (Beryle E; Bollen Products) r22790 Hadden rd
Bollinger David A Am Monorail Co r Springfield Del
Bolmeyer Kenneth A (Lillian C) supvr GE h544 E 253d
Bolon Arth F (Eleanore) city firefighter h27195 Shoreview av
Bolon Carl C (Rose M; Chemical Enamels Co) h320 Lloyd rd
Bolon Frank sign pntr A F Luthi Co h135 Westbrook dr
Bolon Mary J ibm opr Am Steel & Wire r291 E 197th
Bolon Roche Mrs retd h291 E 197th
Bolsar John J (Janice P) carrier PO h1477 E 250th
Bolster Raymond L (Nancy J) clk PO h27450 Euclid av apt 10211

BOLTON FRANCES P HON, MC
206 FEDERAL BLDG
PUBLIC SQUARE, CLEVELAND 14
TELEPHONE CHerry 1-2386
3088 MAYFIELD RD
CLEVELAND HEIGHTS 18
TELEPHONE FAirmount 1-8345

Bolton Frank C retd r24390 Effingham blvd
Bolz Elton T (Celia M) retd h27400 Euclid av apt 10308
Bolz John W formn Industrial Mach r304 E 194th
Bolz Margt C (wid Edgar) retd h304 E 194th
Bolz Norman H (Lenora H) retd h231 E 216th
Bolzan Angelo (Bertha) retd h1401 E 219th
Bomback Glenn S (Deanna C) eng Natl Acme h27196 Parkwood dr
Bomback John L jr studt r21171 Westport av
Bomback John L (LaVerne E) asst supt Natl Acme h21171 Westport av
Bona Victor (Ethel) chef Rohr Restr h553 Sycamore dr
Bonanno Jos (Kath) mach Chase Brass h22070 Ball av
Boncina Amelia mach opr TRW r19201 Renwood av
Boncina Jennie (wid Martin) h19201 Renwood av
Bond Foster S (Effie) h18721 h18721 Renwood av
Bond Lysle O (Margt O) retd h20161 Beachview dr
Bonds Lester C Am Monorail Co r Cleveland Ohio
Bone Bertha I (wid Jas L) clk Giant Tiger Stores h21490 Ball av
Bone Carl C (Racheal A) mach GE h1771 E 230th
Bone Karen L ofc wkr Babies & Childrens Hosp r1771 E 230th
Bonffard Wm R (Ethelda) fcty wkr h20470 Lake Shore blvd
Bongain Geo E (Sarita) elec eng H K Ferguson Co h24411 Garden dr apt 501

THE BROOKS & STAFFORD CO.
ALL LINES OF INSURANCE
AGENCY ESTABLISHED OVER 100 YEARS
33 Public Square N.W. (13) 241-3100

Bonick Metro (Josephine M) asmblr Pipe Mach h827 E 222d
Bonick Robt M ofc wkr Goodrich Gulf Chem h24560 Lake Shore blvd apt 110
Bonko Geo H (Helen M) br mgr A&P h1751 Sagamore dr
Bonnell Elwood V jr clk ERR r25271 Marsdon av
Bonnell Elwood V (Rose) retd h25271 Marsdon av
Bonnell Radiance Mrs asst librn Indian Hills Sch r Cleveland Ohio
Bonnelli Laurel tchr PS h138 E 233d apt 54
Bonnema Albert H (Nancy J) tool die appr Malish Brush h27200 Tremaine dr apt 20704
Bonner Ophelia prsr Moss Pvint Clns r Cleveland Ohio
Bonneville East Apartments 25701 Lake Shore blvd
Bonnick Geo (Sophia C) h724 E 254th
Bonnie Albert D (Ann B) retd h21001 Lake Shore blvd
Bontempo Thos J (Paula M) mtcemn Eaton Axle h567 E 237th
BONWIT TELLER INC, E W Wherry (New York City) Pres, Thomas H Tobin General Manager, Specialty Store, Apparel for Women and Misses, Accessories, Furs, Millinery, Gifts, Shoes, Coats and Suits, 1331 Euclid Av, Cleveland; 15, Tel TOwer 1-4400
Bookatz Jules (Phyllis) pres The Vision Centre r Cleveland Hts Ohio
Bookatz Phillip (Jean) sec-treas Vision Centre r Beachwood Ohio
Boomer Frances M Mrs recpt R Baldwin r526 Sycamore dr
Boomer Ralph E (Frances M) tool str Chase Brass h526 Sycamore dr d
Booms Edw C (Marian M) installer OBT Co h171 Eastbrook dr
Boone Donald W (Betty F) emp East Ohio Gas h19710 Euclid av apt 112A
Boone Robt E (Barbara E) elec eng Bailey Meter h869 E 261st
Booth Chas L (Marion L) mtcemn TRW h24031 Glenbrook blvd
Booth Hurt (Mary) slsmn Alsco Alluminum h26851 Brush av apt 147
Booth Raymond E (Patricia J) city policemn Clev h1930 Sagamore dr
Boots Jas studt r21371 Tracy av
Boots Michl A (Marie J) mach Richman Bros h21371 Tracy av
Bootz Elmer A (Ethel M) layout mn Elwell Parker Elec h19900 Ormiston av
Bootz Richd P studt r19900 Ormiston av
Borac Gerald T (Billie L) electn Triax Co r Eastlake Ohio
Borazanian John G (Zevart) insp TRW h1485 Hall ct
Borchik John Am Monorail Co r Rocky River Ohio
Border Geo R (Janet L) pipe ftr Local h1448 Sulzer av
Border Paul R jr (Dorothy D) br mgr US Fidelity & Guar h23970 Effingham blvd
Bordonaro Aug (Theresa) carrier PO h751 E 205th
Bordonaro Cosmo (Ann T) driver G M Dindia Whol h744 E 203d pl
Boreave Jos (Assunta) pntr Ohio Gear h19600 Ormiston av
Borenski John F (Ruth E) detective Police Dept (Cleveland) h22101 Ivan av
Borga Fred C safety eng INA r23720 Hartland av

Bank Anytime — Use Our 24-Hour Depository
NATIONAL CITY BANK
BABBITT AT SHORE CENTER ★ 732-7800
Member Federal Deposit Insurance Corporation

J. BERGER
Wall Paper, Paint & Linoleum Co.
Est. 1888
WALLPAPER
PAINTS
LINOLEUM
PAINTERS' SUPPLIES
EUCLID STORE
805 E. 185th
Cleveland 19, Ohio
Tel. 481-6250
Cleveland Store
6919 SUPERIOR AVE. N.E.
Cleveland 3, Ohio
Tel. 431-3659

NOTTINGHAM FEED & SEED CO.
YOUR NORTHEAST GARDEN CENTER — THE SUPERMARKET FOR HOME GARDENERS
— POWER MOWERS — REPAIRS AND RENTAL SERVICE —
18617 NOTTINGHAM RD. AT ST. CLAIR AV., CLEVELAND 19, OHIO
PHONE KEnmore 1-0256

1400 Chardon Rd.
Euclid Coal & Supply Co.
DRIVEWAY and BUILDING MATERIALS
Call KEnmore 1-1400

Borga Louise E (wid Chas A) h23720 Hartland av
Borges Robt Am Monorail r Wickliffe Ohio
Borgione Alfred (Ethel M) driver City Wide Transfer Co h20618 Cherokee av
Borgman Adelbert H (Lillian M) brklyr h25534 Chatworth dr
Borgsteadt Henry W (Dorothy D) mach NYCSys h24450 Elsmere dr
Bork Andrew V (Elberta V) formn Lewis Wldg h481 E 238th
Bork Carl R (Emily E; K&B Home Improvement) h22791 Harms rd
Bork Carl S emp H&B Home Improvement r22791 Harms rd
Bork Florence C bkpr E J Walsh Sht Mtl h19351 Tyronne av
Bork Gary A (Sydney A) lab City Park Dept h23326 Williams av
Bork Richd D (Mary V) tester Parker & Hanifen h484 E 238th
Borkes Wm (Bernice) retd r306 E 257th
Boroky Ivy Mrs h20521 Edgecliff dr apt 6
Boros Myrtle V wiatress Smith's Restr h531 E 236th
Boros Wm A (Lucile H) mach TRW Inc h1821 Buena Vista rd
Borovic Andrew P (Mary M) retd h21975 Westport av
Borovic Philip A br mgr Lawson Milk r21975 Westport av
Bors Ernest J (Ann) sht mtl wkr Natl Acme h20531 Westport av
Borsch Gilbert W (Nell C) purch agt Rotor Tool h23770 Farringdon av
Borsos Minnie hsekpr 19361 South Lake Shore blvd r do
Borthwick Donald N (Eleanore) electn h21871 Nicholas av
Borthwick Heather L ofc wkr Cleveland Clinic r27191 Oriole av
Borthwick Norman (Lillian J) expediter Ajax Mfg h27191 Oriole av
Bortnick Frank P (Eleanor A) mach Genl Mtrs h655 E 241st
Bortnick Frank P (Josephine) guard Natl Acme h340 E 218th
Bortnick Jos A (Marie; Bortnick's Grocery & Meats) h41 E 208th
Borstnik Paul (Maria) mach C&M Mach Prod r972 E 70th
Boschi Richd C (Sandra K) designer Brush Instrument h19344 Tyronne av
Bosco Arthur D (Loretta) city fire fighter h719 E 249th
Bosco Carl jr (Pauline L) formn Fisher Body h452 E 274th
Bosco Domenic L (Frances V) city policemn h24780 Puritan av
Bosco Jos (Eliz) brkmn NYCSys h727 E 200th
Bosetin Matthew studt r344 Lloyd rd
Bosetin Matthew P (Rose) formn EnCore Mfg h344 Lloyd rd
Bosher Wm H (Ruby B) constn wkr Horvitz Constn h20979 Goller av
Bostjancic Anthony E (Mary J) carrier PO h1785 E 232d
Boslay Ernest (Anne) mgr Beachland Autc Parts h23651 Hartland av
Boslay Ernest B r23651 Hartland av
Bossard Bruce J (Emily J) ground Clev Stadium h25051 Euclid av
Bosshardt Richd M (Joan C) elec eng Reliance Elec h687
Bossley Geo H (Inez A) h361 E 250th
Bost Chas E (Carol P), Physician, General Practice, By Appointment, Beachland Medical Bldg, 20050 Lake Shore blvd (23), Tel 486-2525, h21711 Edgecliff blvd, Tel KEnmore 1-2443
Bost Steven P (Marcia T) slsmn Phoenix Refgr h276 E 244th
Bostick Vaso (Martha) retd h175 E 208th
Boston Clara F (wid Norton F) insp TRW Inc h656 E 240th
Boston Norton F (Jean L) eng KYW h654 E 240th

Bank Anytime — Use Our 24-Hour Depository
NATIONAL CITY BANK
BABBITT AT SHORE CENTER ★ 732-7800
Member Federal Deposit Insurance Corporation

LAND TITLE GUARANTEE AND TRUST CO.
1275 ONTARIO, Cleveland 241-3720
AKRON ALLIANCE ASHLAND BOWLING GREEN CANTON CHARDON CINCINNATI COLUMBUS DAYTON ELYRIA FINDLAY JEFFERSON LANCASTER LIMA LISBON MARIETTA MASSILLON MEDINA NEWARK PAINESVILLE RAVENNA WARREN YOUNGSTOWN

Bostwick Ray mach opr T J Murnick Mfg r Cleveland Ohio

BOSWELL JONES MORTUARY INC
A SERVICE BASED ON CHRISTIAN PRINCIPLES
FUNERAL DIRECTORS
13613 EUCLID AV at SUPERIOR RD
EAST CLEVELAND (12)
TELEPHONE GLenville 1-1606

Boswell Sherman C (Marjorie) asst v-pres Central Natl Bk h720 Sycamore dr
Bosworth Edmond R (Rosalyn J) formn OBT Co h1670 Sagamore dr
Bosworth Velma I (wid Howard R) slswn Lucille Hat Shop h60 E 202d
Botirius Margt M (wid John F) h350 E 210th
Bott Sarah (wid Saml) r282 Halle dr
Botteicher Geo H (Eliz L) mldr White Sewing Mach h19621 Monterey av
Botts Wm V h19500 Euclid av apt 115B
Botz Dorothy J ofc wkr Lincoln Elec r19950 Lake Shore blvd
Botz Frank J (Victoria) asmblr White Mtr h19950 Lake Shore blvd
Botz Victoria E ofc wkr Continental Products r19950 Lake Shore blvd
Boucher A F sls mgr Lincoln Electric Co r Gates Mills O
Boughton Robt W (Vada) lwyr Natl City Bank Bldg h27400 Markbarry dr

BOULEVARD BEVERAGE, (Frank E Kravos) Beer, Wine, Champagnes and Mixes, We Cater To Weddings, Mon To Thurs 8:30 AM to 8 PM; Fri and Sat 8:30 AM to 9:00 PM, Located Next To State Liquor Store, 22742 Shore Center Dr (23), Tel 731-9742

Boulevard Cafe (Jas B Shaughnessy) 21920 Lake Shore blvd
Boulevard Presbyterian Church of Euclid Rev Robt B Clapp pastor 24600 Lake Shore blvd

BOULEVARD SHOES (Frank J Mamana, Michael J Piunno), Men's, Women's, Children's Footwear, 22306 Lake Shore Blvd (23), Tel REdwood 1-0575

Boulevard Television & Radio Service (Kenneth H Vogel) 906 E 222d
Boulware Chas M (Betty A) whsemn Fisher Body h302 E 200th
Bounce Jos M (Rose T) wldr Austin Co h20682 Chickasaw av
Bour John M (June D) asmblr White Mtr h21101 Milan av
Bourgault Julia (wid Jos) r21020 Chareton rd
Bourguignon Edw (Marilyn) chem eng Paiusville O h28050 Coolidge dr
Bourisseau Whitfield Mrs psycologist Bd of Educ r Chagrin Falls O
Bouschbacher Geo J (Margt F) prntr Clev Shopping News h18657 Meredith av
Bova Jos A (Helen) towmtr opr Genl Mtrs h970 E 225th
Bovard Nellie (wid Abram) r2360 Glenridge rd
Bowden Alberta Mrs h537 E 246th
Bowden Thelma Mrs meat ctr Stop-N-Shop h545 E 238th
Bowen Alonzo D (Mary A) h25530 Zeman av
Bowen Chas E (Helen) eng Cadillac Tank Plant h21181 Fuller av
Bowen Fredk E opr Pierre's Beauty Salon r18900 Pasnow av
Bowens Robt M (Corinne R) slsmn United Motor Service h550 Birch dr
Bowers Anthony H USA r566 E 240th
Bowers Arlene bkpr Euc Clinic h25401 Lake Shore blvd apt D6
Bowers Arth (Phyllis) driver Fisher Body h20200 Cherokee av
Bowers Geo E (Hazel R) mtcemn Mo and Junior Restr h951 E 236th
Bowers Grace T (wid Sheldon A) h139 233d apt 68

HERB FITZGERALD
Telephone Answering Service
•
Television Communication Systems
Radios
Records
•
Radio Telephone Communication
•
Sales Service
•
633-635 E. 185th (19)
TEL. KEnmore 1-1313 AND 1-1123

UPSON REALTY CO.
VICTORIA MILLER
• A COMPLETE REAL ESTATE SERVICE •
499 E. 260th 32 Opposite Upson School REdwood 1-1070

CENTRAL National Bank of Cleveland

•

COUNTY-WIDE CONVENIENT OFFICES

•

Shore Center Office
22332 Lake Shore Blvd.
Euclid 23, Ohio

•

Main Office
123 Prospect Av., N. W.
Cleveland 15, Ohio

•

See Page 4 Buyers' Guide

•

Member Federal Deposit Insurance Corp.

Bowers Harold R (Ann M) asmblr Addresso-Multi h566 E 240th
Bowers Jas B (Frances L) drftsmn h26860 Shoreview
Bowers Olga A Mrs h20602 Cherokee av
Bowers Robt D (Leda P) studt h461 Kenwood dr apt G
Bowersox Mahlon R (Maebelle E) clk Rotor Tool h21871 Wilmore av
Bowes John W (Helen R) structural eng F Eroskey & Assoc h27351 Forestview av
Bowins David H (Josephine) mach Gabriel Co h781 E 266th
Bowins Jos R (Sadie W) dept mgr Addresso-Multi h210 E 238th
Bowins Robt (Clara E) plmb NYC Sys h561 E 245th
Bowles Aubrey R (Gertrude) eng GE h2041 E 228th
Bowles Donald M (Jean S) acct TRW h25624 Breckinridge dr
Bowles Fredk (Ellen) wldr Fisher Body h231 E 264th
Bowles Fredk A studt r231 E 264th
Bowles Thos H (Harriet) r25624 Breckenridge dr
Bowman Carol A Mrs h23381 Farringhdon av
Bowman Chas E (Dorothy E) h291 E 211th
Bowman Chas M (Irene H) driver Torrance Bus Co (Calif) h23074 Milton dr
Bowman Clarence A (Bernice) electn Clark Controller h25380 Lake Shore blvd
Bowman David C Rev asst pastor Church of the Epiphany h230 E 211th
Bowman Eric (Ethel) laby tech Natl Malleable h2188 Barbis Crescent
Bowman Ethel E (wid Clarence) h180 Lloyd rd
Bowman Jas C (Betty J) driver Assoc Transport h537 E 247th
Bowman Nancy Mrs tchr Wells Memorial Sch r230 E 211th
Bowman Ralph C (Harriette S) bkpr Am Floor h1721 E 240th (E)
Bowman Terry L (Donalynn) acct Addresso-Multi h24380 Garden dr apt 1110
Bowman Wm H Am Monorail Co r Cicero Ill
Bowmaster Eliz C ofc wkr Eaton Mfg h600 Willow dr
Bowmaster Laura B aud Eaton Mfg r600 Willow dr
Bowser Frank J (Alice) drftsmn Euc Div Genl Mtrs h350 E 264th
Bowser Glen (Gloria) atndt Stand Oil r Mentor O
BOWSHOT, COOPER & O'DONNELL (Warren H Bowshot, Howard L Cooper and James F O'Donnell), Consulting Electrical Engineers, 19571 Roseland Av (17), Tel 486-1550
Bowshot Cooper & O'Donnell Engineers (Warren H Bowshot Howard L Cooper Jas F O'Donnell) electrical 19571 Roseland av
Boxler Walter P (Lucy M) analyst Bailey Meter h1570 E 219th
BOY SCOUTS OF AMERICA, Greater Cleveland Council, John O Shanks Scout Executive, Cub Scouts (8 Thru 10 Yrs), Boy Scouts (11 Thru 13 Yrs), Explorers (14 Thru 17 Yrs), Woodland Av and E 22d (Clev; 15), Tel 861-6060
Boyce Fredk (Margt M) h19651 Renwood av
Boyce Jo A ofc wkr h681 Babbitt rd apt 201D
Boyce Kenneth F (Eleanore R) admn asst Otis Elevator h19551 Lake Shore blvd
Boyce Ludwig J (Olga A) lab City h21830 Ball av
Boyce Walter J (Marion C) chem eng B F Goodrich Co h572 Sycamore dr
Boyd Albert S guard GE h25535 Tungsten rd
Boyd David W (Jean L) lab Eaton Mfg h332 Natel dr
Boyd Donald A (Matilda) slsmn Cardinal Foundry & Supply h890 E 232d
Boyd Erlyn K (Jean A) supvr NYCSys h22770 Nicholas av
Boyd Glen P trimmer Fisher Foods h25530 Edgecliff dr

ORIGINAL BRIGGS & STRATTON SERVICE PARTS
SALES – SERVICE

MODERN POWER EQUIPMENT CO.
COMMERCIAL – INDUSTRIAL – RESIDENTIAL
GROUNDS & TURF MAINTENANCE EQUIPMENT
236 RICHMOND RD. at CHARDON RD.
(Richmond Hts.) EUCLID 17, O. – TEL. 261-0700
Radio Dispatched for Fast & Efficient Service

Boyd H Edw (Helen R) eng Rotor Tool Co h569 Hemlock dr
Boyd Helen M sten TRW Inc h1486 Knuth av apt 3009
Boyd Howard P (Dorothy E) slsmn Firth Sterling Steel h25530 Edgecliff dr
Boyd Ralph W atndt Nottingham Filtration Plant r East Cleveland O
Boyd Susan E x ray techn Booth Memorial Hosp r25535 Tungsten av
Boyd Walter E (Clara H) line opr Clev Graphite Bronze h20210 Shawnee av
Boyer Eric W (Jane E) tchr Shore Jr High Sch h329 Walworth av
Boyer Floyd M tel opr NYC Sys r19173 Lake Shore blvd
Boyer Fred L slsmn Whol Shoe r237 E 271st
Boyer Fredk I (Mary K) elec eng H K Ferguson Co h351 E 280th
Boyer Jane Mrs tchr Euclid High Sch r329 Walworth dr
Boyes Harmon J (Gladys E) insp White Mtr h19380 Monterey av
Boyes Ronald K (Constance L) mach Micro Products h20419 Cherokee av
Boyette Corrine (wid Roy B) h19101 Pasnow av
Boyko Emil E (Thelma) electn Fisher Body h27540 Lake Shore blvd
Boylan Wm E (Blanche L) mgr Soc Natl Bank h750 E 260th
Boyle Andrew F (Anna) lab Balas Collet h313 E 214th
Boyle Edw S lab City r Cleve O
Boyle Jas optom 845 E 185th r313 E 214th
Boyle Jos P (Margt) rec clk Lincoln Electric h265 E 264th
Boyle Jos T (Mary A) carp P J Constn h370 E 264th
Boyle Judy ofc wkr TRW r19351 Renwood av
Boyle Kenneth studt r313 E 214th
Boyle Mary M bkpr Metal Seal Products r370 E 264th
Boyle Patk (Bessie) h20730 Morris av
Boyle Richd V (Madeline A) h19451 Ormiston av
Boyle Stella J (wid Danl C) cln OBTCo h19351 Renwood av
Boyles Jean ofc wkr Clev Health Museum r224 E 242d
Boyt Jas A (Rossie) lab Clev Pumping Sta r Cleveland O
Boyton John F (Dessie A; Driftwood Art Supply) h19250 Naumann av
Boza Anton r114 E 212th
Boza Oliver (Ruth) coml artist Rogers h114 E 212th
Bozak Albert J (Gertrude E) wldr McDowell Constn h23204 Gay av
Bozak Edw M (Frances A) mach Cerro-Copper h1465 E 204th
Bozic Frank (Agnes) mach TRW Inc h19075 Meredith av
Bozic Wm J (Lorena E) carp Atlas Car & Mfg h801 E 203d pl
Bozich Andrew (Mary) h19161 Monterey av
Bozich John A (Josephine) deliverymn PO h271 E 260th
Bozich John J (Marion A) mach opr Parker Appliance h371 E 262d
Bozich Patricia ofc wkr Lindermere Tube r271 E 260th
Bozman Kenneth E (Dorothy V) meat cutter appr Queen Quality Prov h26551 Parklawn dr apt 30705
Bracale Carmen (Adalgisa) prs brake opr Crescent Mtl h20321 Major dr
Bracale Juanita G clk Pub Library r20321 Major dr
Brachlow Ann Mrs fcty wkr Clev Graphite Bronze h24530 Alberton rd
Bracklow Allyn J mach NYCSys r25601 Marsdon av
Bracklow Lyda M (wid Milton B) h25601 Marsdon av
Bradac Albert A (Margt) clk Reliance Elec h1805 Pontiac dr
Bradac John A h19620 Ormiston av
Bradac John A jr asmblr GE r19620 Ormiston av
Bradac John A (Mary A) carrier PO h341 Walworth dr
Bradac John J h20974 Miller av
Bradac Mary Mrs h1537 E 212th
Bradac Rudolph J carrier PO r19620 Ormiston av
Bradac Wm A mach opr TRW r19620 Ormiston av

"It is better to have insurance and not need it, than need it and not have it"

THOMAS J. UNIK

THOMAS J. UNIK CO.

Insurance Counselors

INSURANCE
Any Kind
Anywhere

•

East Ninth Street Pier.
Cleveland 14, Ohio
TEL.
TOwer 1-0200

ST. CLAIR SAVINGS ASSOCIATION
Insured Savings
Loans for Homes
25000 Euclid Ave.—AN 1-1200 813 E. 185th St.—IV 1-7800 6235 St. Clair Ave.—HE 1-5670 26000 Lake Shore Blvd.—RE 1-1200
FEDERAL HOME LOAN BANK SYSTEM MEMBER FEDERAL SAVINGS AND LOAN INSURANCE CORPORATION INSURED SAFETY OF YOUR SAVINGS UP TO $10,000

Society NATIONAL BANK
EUCLID SHORE BRANCH — 240 EAST 228TH ST.
Member Federal Deposit Insurance Corporation

Bradach Frank F (Sophie M) meat ctr Longfellow Market h2184 Glenridge rd
Bradack Wm P (Mary P) carrier PO h767 E 212th
Bradd Sidney H (Johanne) designer Addresso Multi h24560 Lake Shore blvd apt 209
Braddock Jos F (Virginia) wldr Lincoln Electric h20290 Blackfoot av
Braden Andrew D (Betty M) prof WRU h166 E 272d
Braden Cinda studt r166 E 272d
Braden Donald S (Barbara E) management consultant Am Commerce h22450 Edgecliff dr
Braden Eric D studt r166 E 272d
Bradford Kenneth C (Carolyn M) driver Sealtest Foods h568 E 237th
Bradford Thos K (Eleanor M) ofc wkr Clev Ordnance Dist h2064 E 228th
Bradlee Wm L (Nan J) accout exec Robert Silverman Inc h687 Birch dr
Bradley Irma J (wid Robt J; R&R Tavern) h251 Natel dr
Bradley Jerold I (Dorothey) emp Triax Co
Bradley Margretta (wid Thos) h18827 Monterey av
Bradner Edw F (Thelma A) mach Clev Crane & Eng h21494 Ball av
Brady Chloe clk Gornik's r Willoughby O
Brady Dennis M clk Pick-N-Pay r1387 E 250th
Brady Edw J (Hulda A) slsmn Joseph Laronge Inc h24580 Lake Shore blvd apt 204
Brady Edw J (Carol A) agt Western & Southern Life Ins h151 E 201st
Brady Firman A (Rose B; Brady Service Station) h244 E 210th
Brady Geo T (Grace) supvr USF&J Ins h450 Kenwood dr apt F
Brady Ivell F (wid Wm J) h1487 E 250th
Brady John J (Margt M) car broker h25201 Lake Shore blvd apt B-7
Brady Patricia studt r244 E 210th
Brady Philippa S (wid Wm) r1661 Beverly Hills dr
Brady Rose B Mrs asst librn Euclid Public Library (Euclid Central Branch) r244 E 210th
Brady Walter V (Madonna E) insp Thompson Prod h1839 Kapel
Brae-Burn Medical Arts Pharmacy Jerry Bassichis pres Walter Gannett v pres Benj Stillman sec Jack Bassichis treas 25100 Euclid av
Brae-Burn Medical Center 25100 Euclid av
Braessler Norman F (Roberta) salvage insp Addresso Multi h26341 Parklawn dr apt 30111
Braidech Mathew T tchr Shore Jr High Sch r4536 Catlin rd
Braidech Stella A (wid Mathew) h256 E 244th apt 112
Braidic Andrew F (Josephine E) towmtr opr Clevite Inc h24350 Paradise la
Braidic Frances J (wid Geo F) waitress Charter House h811 E 209th
Braidic Geo clk Pick-N-Pay r881 E 209th
Braidic Geo S (Anna) tool mkr Weatherhead h20401 Tracey av
Braidich Donald J (Cath A) display dept Hall's h19951 Hillcrest dr
Braidich Eileen A slswn Highbee's r20451 Wilmore av
Braidich John (Anna E) hlpr NYCSys h20451 Wilmore av
Braidich Nicholas A (Matilda L) mach Weatherhead h20471 Morris av
Brain Geo S (Helen) supvr Clev Crane h370 Lloyd rd
Brain Willard (Priscilla) metalurgist G-E h19500 Euclid av apt 103 H
Brainard Jas P h22751 Fox av apt G

Braksator Margt Mrs tchr Holy Cross Catholic Sch r272600 Markbarry dr
Brancae Albert F (Margt K) treas H N White Co h2105 Algonquin rd
Brancatelli Sarah (wid Gaetano) h19970 Lake Shore blvd
Brancely Frank (Rose) lab City h20861 Recher av
Brancely Robt J (Patricia C) slsmn Cutco Cutlery h404 E 244th
Brand Carl (Connie) driver Lyons Trans h20547 Fuller
Brand Carl (Nell C) driver Allstate Trans h20547 Fuller av
Brandenburg Allan V mach opr Metal Products r20591 Ball av
Brandenburg Geo W (Josephine A) fcty wkr Chase Brass h20591 Ball av
Brandes Wilda (wid Emil) r1845 E 225th
Brandich Chas R (Dorothy) auto appraiser Mayfield Brainard h95 E 203d
Brandich Emery E jr (Margt M) repr Lakeview Auto Radiator Inc h247 E 211th
Brandstetter Kenneth A chem eng GE h26500 Parklawn dr apt 21806
Brandt Carl E (Mildred I) designer Clev Graphite Bronze h741 E 258th
Brandt Eliz A (wid Chas) h27201 Lake Shore blvd
Brandt Hans E (Lena) mach Addresso-Multi h19570 Renwood av
Brandt John clk Fisher Foods r Clevland O
Brandt Raymond A (Carol A) asst to sls mgr Clev Graphite Bronze h27201 Lake Shore blvd
Brandt Russell M (Cath M) h22300 Euclid av apt 205
Branicky Josephine nurses aide Glencliff r25900 Euclid av
Branisel Frank (Mary) set up mn Clev Graphite Bronze h850 E 232d
Branisel Frank J (Mary) asmblr Natl Acme h844 E 220th
Branisel John (Annette) die mkr Natl Acme h24471 Mavec av
Branisel John (Mary) mach opr Fisher Body h219 E 206th
Branisel John P asst mgr Giant Tiger r24471 Mavec av
Branisel Margt A ofc sec GE r219 E 206th
Branisel Raymond J (Jeanette F) sls eng Illuminating Co h22751 Fox av apt H
Brannan Jos L (Viola H) acct Greyhound Lines h398 E 232d
Brannan Mary J studt r398 E 232d
Branovic Ralph G (Louise R; Euclid Ignition) h19430 Newton av
Branra Anthony J (Lucille) counter race track h1551 E 204th
Branzel Donald H (Margt M; Safeway TV) h350 E 271st
Brashear Eva B Mrs kitchen hlpr Euclid High Sch h1709 E 238th
Brashear Marie clk Chase Brass r1709 E 238th
Brasloff Thos L (Carol J) drftsmn Hickok Elect h26401 Parklawn dr apt 30304
Brass Robt M (Bernice) mgr Tower Auto Parts h24830 Zeman av
Brassler Kenneth C elec eng Reliance Elec h855 E 258th
Brassow Louis (Ethel) h27400 Euclid av apt 10302
Bratcher Ralph prs hlpr Linderme Extrusions r21321 Euclid
Bratel Marcus A h1782 E 227th
Bratel Marie Mrs r1782 E 227th
Brately Peter (Helen) h23740 Alberton av
Bratina Rudolph J (Lillian) sls mgr Horten Dairy h27140 Parkwood dr
Bratush Chas M (Rose F) mach Addresso-Multi h1984 Idlehurst dr
Bratush Virginia R beautician Durso Hair Styling Salon r1984 Idlehurst dr
Brauer Margt (wid Edw) h25511 Lake Shore blvd apt E17
Braun Alf R (Ann) eng GE h705 E 266th
Braun John T (Charlotte) genl mgr Smith's Restraurant & Lounge r Middleburg Hts O
Braun Marice C (Eliz E) driver City Trans Dept h18671 Renwood av
Braun Ralph K (Dorothy) custdn Indian Hills Sch h21670 Fuller av
Braund Robt C (Jeannine) stock clk Pick-N-Pay h26570 Parklawn dr apt 21505
Braund Wm L (Josephine J) eng Clev Crane r19505 Euclid av
Braunlich David F (Kath R) teller Union Coml Bank h681 Babbitt rd apt 101D

FULTON, REID & CO., INC.

Members Midwest Stock Exchange

Investment Securities

2100 East Ohio Bldg.

TEL. CHERRY 1-1920

Cleveland 14, Ohio

Consult the CLASSIFIED LISTS of the DIRECTORY

If You Would Find What You Wish to Buy

LATOUR Oldsmobile, Inc.
25200 EUCLID AVE. (17)
PHONE 261-2800

THE HASEROT COMPANY
• WHOLESALE GROCERS •
COFFEE IMPORTERS AND ROASTERS
BAKERS AND RESTAURANT SUPPLIES
521 WOODLAND AVE. (CLEV., 15) CHerry 1-7273

McDONALD & COMPANY
Underwriters and Distributors of
• MUNICIPAL and CORPORATE SECURITIES •
New York Stock Exchange – American Stock Exchange (Associate) Midwest Stock Exchange
1250 Union Commerce Bldg. Cleveland, 14 Ohio Phone MAin 1-6400

Braunlich Freda (wid Chas) h91 E 242d
Braunlich Helen L clk W S Tyler Co r91 E 242d
Braunlich Kenneth W studt r24381 Effingham blvd
Braunlich Myron (Mildred) ofc wkr Water Dept City (Clev) h23481 Effingham blvd
Brawner Theo (Phyllis) pntr Addresso Multi h23737 Chadsey dr
Bray Helen Mrs ofc sec Richard H Seibert 23189 Gay av
Bray Lee W (Helen C) driver Carlee Constn h23189 Gay
Brayack Mark G (Beatrice) mach Pesco Prod h28051 Lake Shore blvd
Brayer John W (Eliz A) h1600 E 230th
Braz Irene W nurse Shore Jr High Sch h489 E 244th
Brazalovies Paul J (Dorothy) insp TRW Inc h854 E 258th
Brazee J E Co James E Brazee pres treas Mrs June R Brazee v pres sec bldg contr 130 Lake Edge dr
Brazee June R Mrs v pres sec J E Brazee Co r130 Lake Edge dr
BRAZING & METAL TREATING INC, Max E Korb Pres, Samuel Polentunow V-Pres, George Edwards V-Pres, Copper Brazing Annealing, 21200 St Clair Av (17), Tel IVanhoe 6-4350
Brazis Clement J (Mae) crib atndt Lincoln Elec h270 E 242d
Brazus Dorothy teller Cleveland Trust r110 E 206th
Brazus L L h19500 Euclid av apt 121C
Brazus Marian (wid Jos) h110 E 206th
Breach Helen M tel opr Central Brass r20030 Green Oak dr
Breach Victor F (Marjorie G) dispr Norwalk Truck Lines h20030 Green Oak dr
Brechun John P (Sophie) mach opr Lincoln Electric h394 E 271st
Breckinridge Cath Mrs ofc sec Sterling Lindner h280 E 244th apt 103
Bredahl Clara r335 E 195th
Breed Arth R (Beatrice E) h798 E 205th
Breed Thos W r798 E 205th
Breeden Jas E (Lula F) asst formn Ajax Mfg h20109 Cherokee av
Breeden Jesse E (Dora A) plater Erieview Metal Treating h803 E 205th
Breen Fredk J r22531 Seabrooke av
Breen Jas E (Eliz) electn Clev Terminal h22531 Seabrooke av
Breeze Edw M (Dorothy M) pipe ftr Feldman Bros h28130 Coolidge dr
Bregar David D servmn United Airlines r21130 Arbor av
Bregar John F (Frances A) agt Monumental Life Ins h21130 Arbor av
Bregar Jos (Amelia) coremkr Crucible Steel Casting h278 E 208th
Bregar Jos A (Noreen M) brmgr Clev Trust h25430 Chatworth dr
Bregar Robt J (Barbara) archt Ward & Schneider h145 E 209th
Bregitzer Norman (Shirley L) drftsmn GE h27133 Shoreview av
Bregy Bonnetta Mrs h536 E 246th
Brehm Genevieve M atndt Clark Controller h24850 Fisher av
Brehm Ronald E (Jean L) fcty wkr Addresso-Multi h851 E 258th
Brehmer Klaus E (Helga H) electn Morewin Electric h22111 South Lake Shore blvd
Breidenbach Richd H (Florence T) h23281 Lake Shore blvd apt 29
Breidigam Eliz (wid Andrew) tailor Higbee's h22421 Arms av
Breininger C Wm coml rep OBTCo r207 E 235th
Breit Lillian A clk Eaton Mfg r275 E 218th
Breitsch Francis M (Annabelle D) servmn Remington Rand h21631 Bruce av
Breitsch Marilyn ofc clk Natl Acme r21631 Bruce av
Breitweg Jas F (Eileen R) slsmn Sabena Airlines h27220 Tremaine dr apt 20608

Brelsford Ernest C v pres Thompson Ramo Wooldridge Inc r Shaker Hts O
Bremner Clayton J (Eliz A) mach GE h771 E 254th
Bremner Robt (Viola L) h1790 Grand blvd
Brenbar Co Inc Vernon L Buckley pres property mgrs 22700 Shore Center dr R220
Brendel Harry E (Corinne E) driver CTS h19970 Seminole rd
Brendorfer Michl J (Kay A) plant mgr Sterling Tag h25401 Drakefield av
Brendy Fredk F (Helen A) prs opr White Mtr h920 E 232d
Brendy Thos J ofc wkr PO h22520 Hadden rd
Brenkus Frank L (Josephine) mach Natl Acme h25671 Farringdon av
Brennan Anne C h274 E 244th apt 212
Brennan Doris L Mrs r741 E 263d
Brennan E Leonard (Flossie; Brennan's Auto Service) h135 E 212th
Brennan Edw R (Lorraine M) metallurgist Forest City Foundries h23791 Effingham blvd
Brennan Jas F hlpr Brennan Auto Serv r135 E 212th
Brennan Jas F (Margt A) formn NYCSys h624 E 260th
Brennan John D (Ollie) h21350 Crystal av
Brennan Martha K Mrs bkpr Northeast Appliance & Furn r661 Sycamore dr
Brennan May E r305 E 264th
Brennan Thos J studt r726 Willow la
Brennan Wm C (Muriel M) mach TRW Inc h726 Willow dr
Brennan Wm D elec tech Weatherhead r726 Willow dr
Brennan Wm F (Nellie A) dep aud County h255 E 262d
Brent Clara nurse Cuy La Home r1666 Carolyn
Brent Margt (wid Ernest R) h229 E 235th
Brent Walter (Mary) eng h603 Walnut dr
Brentar August mach Jack & Heintz r20301 Ball av
Brentar Frank M (Rosemarie) h20251 Priday av
Brentar Jerome J (Helen) h20301 Ball av
Bresciano Palma M h19500 Euclid av apt 109C
Breskvar Raymond F (Martha E) v pres Central Natl Bank h22100 Fuller av
Breskvar Ronald P (Nancy C; H G Rhodes Co) h687 E 200th
Brett Harry E (Alice Y) specialist GE h51 E 211th
Bretton Wm H (Helen F) plmb Eug Brewer Plumbing h274 E 200th
Bretz Regina (wid Michl) mach opr Clev Twist Drill h246 E 271st
Breuer Gerold B (Elaine) dentist 25403 Euclid av r Shaker Hts O
Brew Barbara ofc clk Boiley Meter r18730 Locherie av
Brew Bessie L (wid Chris) fcty wkr TRW h20981 Ball av
Brew Donald R (Helen) dispr Euclid Cab h828 E 207th
Brew Edna M (wid Wm) h18730 Locherie av
Brew Juanita ofc wkr r20981 Ball av
Brewer Burl H (Agnes C) h20181 Beachview dr
Brewer Kath N (wid F Dale) nurse Euclid Clinic h415 E 222d apt 35
Brewer Ray B (Irene H) mech Clev Carburetor h24301 Devoe av
Brewer Robt D ship clk May's r21015 North
Brewer Wilbur D jr pharm hlpr Univ Hosp r21015 North
Brewer Wilbur D (Ruth W) tinner Kinsner Supply Co h21015 North
Brewster Donald B (Clara L) mech eng Addresso-Multi h384 E 270th
Brewster Gail L tchr PS North Royalton r2230 Glenridge rd
Brewster Geo W (Lucille M) custdn Euclid High Sch h21330 Nicholas av
Brewster Leon B jr (Anne S) driver Meyers Dairy Products r2230 Glenridge rd
Brewster Leon B III USA r2230 Glenridge rd
Brewton David E (Frances G) plmb Case Tech h921 E 239th
Breyley Charlotte A (wid Harry E) h331 E 232d
Brezec Jacob (Rose) h20580 Naumann av
Brezec Jacob E (Mary S) asmblr Addresso-Multi h20801 Goller av
Breznai John P (Lois J) agt Equitable Life Ins h26480 Parklawn dr apt 21908
Breznay Jos (Lillian C) formn Gabriel Co h27171 Parkwood dr

YOUR CITY DIRECTORY MIRRORS THE Commercial Life of your CITY

OHIO BELL
complete communications
for home • business • community

Bricel Frank (Jennie) h951 Babbit rd
Bricelj Frank (Marie) sht mtl wkr Perfect Sheet Metal & Furnace h671 E 200th
Brichacek Jos F (Ernestine A) tool designer Natl Acme h27115 Fullerwood dr
Brichta Michl E (Helen) driver h1861 E 223d
Brick Thos G (A Louise) dept mgr Keithley Instruments h19500 Euclid av apt 106I
Brickman Bernard R (Adamae) photo engr Art Gravure h195 E 280th
Brickman Eug A (Patricia A) city policemn h21824 Euclid av
Brickman Eug C (Mary C; Brickman & Sons Funeral Home) h21950 Euclid av
Brickman Frank (Marian; Brickman & Sons Funeral Home) r Richmond Hts O
Brickman Jas (Bonnie) barber Richmond Sq Barber Shop r Bedford Hts O
Brickman Paul R (Rita; Brickman & Sons Funeral Home) h21900 Euclid av
Brickman Ralph A (Patricia; Brickman & Sons Funeral Home) h Wickliffe O
Brickman Rosemary M ofc sec St Pauls Catholic Ch h22400 Euclid av apt 103
Brickman & Sons Funeral Home (Eug C Paul Frank and Ralph A Brickman) 21900 Euclid av
Brickman Thos C (Patricia A) city policemn h26263 Benton av
Brickner Sylvester A (Charlotte K) millwright Am Steel & Wire h21831 Ball av
Bridenbaugh John (Sue) vet Euclid Veterinary Hosp r Richmond Hts O
Brienik Robt M (Carol J) production control Fisher Body h24380 Garden dr apt 1112
Briganti Frank (Ann; Briganti Studio) r Cleveland O
Briganti John T (Rose A; Euclid Barber Shop) h25071 Fisher av
Briganti Studio (Frank Briganti) photog 21099 Euclid av
Briganti Vito barber Euclid Barber Shop r Cleveland O
Brigden James H (Margt C) supvr Chase Brass h25360 Chatworth
Brigden Robt C studt r25360 Chatworth dr
Brigger Jean (wid Earl W) clk Addresso-Multi h22550 Tracy av
Briggs Frank A (Josephine; Susan's Gift Shop) r Maple Hts O
Briggs Gladys r64 E 213th
Briggs Howard D (Margt S) mgr Singer Sewing Mach h18750 Pasnow av
Briggs Janet E studt r529 E 247th
Briggs Milton K (Elaine B) insp Addresso-Multi h529 E 247th
Briggs Wm A (Lois) pres Pressure Castings Inc r Beachwood O
Bright Anna E (wid John H) waitress Crystal Restr h22701 Coulter av
Bright Maynard N r22701 Coulter av
Bright Robt K (Eliz V) city fire fighter h25274 Rena ct
Bright Robt K jr studt r25274 Rena ct
Bright Wm h19500 Euclid av 207M
Brightwell Margt h24250 Lake Shore blvd apt 5
Brightwell Sid h24250 Lake Shore blvd apt 5
Brimlow Royce E (Gloria; Variety Art Studio) h770 E 236th
Brindle Emma G (wid Cleve) r27951 Wondergrove dr
Brink John A (Rosemary) insp Fisher Body h20982 Naumann av
Brinker Lola C (wid Carl H) h25630 Shoreview av
Brinker Maynard pres genl mgr Answering Service Inc
Brinkley Oliver J (Christine J) driver NYCSys h25626 Brookdale la
Brinko Robt J (Sarah) pipeftr White Mtr h22570 Ivan av
Brinovec Gerald L (Elsie) supt Columbian Vise & Mfg h18870 Naumann av
Brinovec Geraldine M recpt Am Stamping Co r18870 Naumann av
Brinsko Anna (wid John) r27801 Gilchrist dr
Brinsko Peter tool & die mkr Fisher Body h27801 Gilchrist dr
Brinz Dolores M ofc sec Chase Brass & Copper r780 E 236th
Brinz Matthew (Marie L) formn Chase Brass h780 E 236th
Brinza Barbara A clk Society Natl Bank r26317 Leslie av

Brinza Jos E (Anna E) eng Rand Development h26317 Leslie av
Bristol Ethel L (wid Geo C) r26891 Shoreview av
Bristow Shirley recpt James H Lavrich r E Cleveland O
Britsch Werner R (Frances P) research eng TRW Inc h135 E 217th
Britt Mattie Mrs laundress Rose-Mary r Cleveland O
Britton Chas A (Virginia L) clk PO h20751 Crystal av
Britton Harry J (Grace M) adv artist Plain Dealer h20320 Linda dr
Britton Jos A jr (Jean N) lwyr 21877 Euclid av R101 r Highland Hts O
Britton Virginia Mrs nursing instr Central Jr High Sch r20751 Crystal av
Britton W Gerald pres CBS Insurance Agency r Painesville O
Britvic Chas (Florence) prsmn Schaefer Printing h21260 Milan av
Britvic John L (Olga; Lakeland Body & Paint Shop) h21291 Milan av
Britz Frank J (Mary) brklyr h160 E 272d
Brizes Anthony W (Kath) mach opr GE h415 E 264th
Brizes Donald W (LeeAnn) lather Jaffery h566 E 232d
Brizes Edw A lather Lennox-Haldeman r415 E 264th
Brizes Walter J (Charlotte) electn Williams Electric h141 Eastbrook dr
Broach Delores maid Glencliff r Clev O
Broadley Hallie B acct Oglebay-Norton h23524 Lake Shore blvd apt 24
Broadman David (Kath) sec treas Euclid Auto Parts Co r Cleveland Hts O
Brochak Edw P jr (Florence M) acct Sealtest Foods h21250 Wilmore av
Brock Ted Jeweler (Theo H Brock) 391 E 200th
Brock Theo H (Mary; Ted Brock Jeweler) h31 E 201st
Brock Theo H jr studt r31 E 201st
Brockert Richd W emp Am Monorail Co r Tipp City O
Brockett Robt D (LaVerne) time study mn Natl Acme Co h1825 Kapel dr
Brockman Fred J (Eileen T) analyst Illuminating Co h171 E 213th
Brockman Lawrence J (Mildred R) asmblr Addresso-Multi h24390 Mavec av
Brocone David F slsmn Central Ins r541 E 260th
Brocone Eug C (Ursula) clk Draco Co h521 E 239th
Brocone Robt A (Lillian D) city fire fighter h606 E 248th
Brocone Wilma J (wid Albert N) h541 E 260th
Brod Donald R (Dorothy F) slsmn Natl Cylinder Gas h743 E 203d pl
Broderick John M (Dortha M) mach opr Weatherhead Co h1414 E 221st
Broderick Loretta H Mrs ofc sec Wolfgang B Nebehay r Willowick O
Brodhacker John W (Mary J) eng Elec Stge Battery h135 E 213th
Brodhead Robt E (Kay S) acct Haskins & Sells h24350 Garden dr atp 1406
Brodie Ahron S (Surah) studt h27381 Tremaine dr apt 11405
Brodie Elinor V Mrs ofc mgr Ohio Dealers Wall Board h26350 Parklawn dr apt 22306
Brodie Gary T r26350 Parklawn dr apt 22306
Brodnan Margt ofc wkr Clark Controller r1764 E 238th
Brodnan Theresa (wid Blazej) h1764 E 238th
Brodnick Chas G (Helen) h19841 Pasnow av
Brodnick Frank J (Mary; Brodnick Bros Furniture) h236 E 206th
Brodnik Anthony J (Jean F) yd opr Illuminating Co h20601 South Lake Shore blvd
Brodnik Stanley A (Anne M) crater Lincoln Elec h24670 Hawthorne dr
Brodowski Chester R (Marcia A) set up mn Jergens Tool h20250 Priday av
Brodowski Henry H (Veronica) mach Reliance Elec h28271 Gilchrist dr
Broeckel Donald (Janet) ibm opr J&L Steel h461 E 222d apt 25
Broge Hilda (wid Walter) r20300 Miller av
Broge J Dean (Lillian D) sls corres CIT Corp h20300 Miller av
Broglio Dennis N studt r21500 Edgecliff dr

Broglio Renato B (Eliz M) dentist 21801 Lake Shore blvd R202 h21500 Edgecliff dr
Broglio Renee studt r21500 Edgecliff dr
Brokvist Ture F (Ragnhild A) pntr Old Arcade h25700 Forestview av
Brommar Maxine Mrs bkpr Keith Weigle Mtrs r Willoughby O
Brommer Kurt H (Ottillie L) mach repr Fisher Body r26282 Mallard av
Bronako Anna M (wid Louis) h767 E 232d
Bronako Edw F (Diana A) millwright h361 E 271st
Bronecki W h20830 Tracy av
Bronkall Donald K (Constance J) carp Bd of Educ h25090 Treadwell av
Bronkall Richd A (Joyce) carp Euc Bd of Educ h1457 E 250th
Bronold Edw L (Esther F) dept sls mgr Reliance Elec h2035 Natona rd
Broodman David sec treas Euclid Auto Parts Co
Brooker Henry (Helen L) wldr Genl Mtrs h458 E 222d
Brooker R L serv rep OBTCo r1449 Knuth av
Brookins Harry G (Edna B) h19174 Meredith av
Brooks Bob Shoes Robt J Brooks pres Stanley Brooks v pres Mrs Norma Brooks sec Mrs Mary L Brooks treas shoes 25911 Euclid ab
Brooks Carol J studt r370 E 250th
Brooks Chas F (Cath; Brooks Heating & Sheet Metal Co) h370 E 250th
Brooks Chas F jr lab Brooks Htg & Sht Mtl r370 E 250th
Brooks Gabrielle B (wid Jame J) r24901 Zeman av
Brooks Harold (Mary) lab NYCSys r20400 Nicholas av
Brooks Howard A (Gayle S) eng Addresso-Multi h25820 Tungsten rd apt 1010
Brooks James L (Edna) eng Addresso-Multi h22750 Chardon rd
Brooks Mary L Mrs treas Bob Brooks Shoes r Lyndhurst O
Brooks Nancy A studt r731 E 250th
Brooks Norma Mrs sec Bob Brooks Shoes r Maple Hts O
Brooks Robt J (Mary L) pres Bob Brooks Shoes r Lyndhurst O

BROOKS & STAFFORD CO THE, Insurance Agents, Public Square Bldg, 33 Public Square (Clev; 13), Tel 241-3100 (See Right Top Lines)

Brooks Stanley (Norma) v pres Bob Brooks Shoes r Highland Hts O
Brooks Thos G h91 E 217th
Brooks Vernon J (Margt C) mach Chase Brass h1393 E 219th
Brooks Wallace emp Am Monoraio Co r Lakewood O
Broomhead Lela M (wid John J) h1480 E 196th
Broos Geo (Anna) mach Commercial Screw h385 E 211th
Broos John (Mary) mach opr Addresso-Multi h450 E 250th
Brophy John slsmn L W Hodson Mach r Parma O
Brose Hazel Mrs tchr Memorial Sch. 311 E 211th
Brosius Richd S (Ruth) pres Bethandale Corp r Novelty O
Broski Geo J (Marilynn J) agt Netropolitan Life Ins h22650 Fox av apt F
Brost Roy E (Helen E) h19671 Renwood av
Brostman Theresa S Mrs h21870 Crystal av
Brostrom Frances A (wid Fred A) typ Bailey Meter h21551 Fuller av
Brosvic Jas A (Frances) regional mgr TRW Inc h22200 Hadden rd
Brothag John P (Gizella M) mach National Acme h1483 E 248th
Brothers Richd V (Jacqueline F) firemn NYCSys h26460 Farringdon av
Brougher Donald T studt r21701 Morris av
Brougher Edw W USA r21701 Morris av
Broughman Mary C ofc mgr Curro Constn h27250 Euclid av apt 10604
Brousil Jas F emp Am Monorail Co r Parma O
Brow Raymond W (Lois E) slsmn Hillside Dairy h25291 Briardale av

Brower Anne (wid Edw) br mgr D O Summers Co h24600 Euclid av apt 304
Brown see also Browne
Brown Alan B mach Monarch Aluminum r328 E 238th
Brown Alta I (wid Jesse) cafeteria wkr University Hosp h18800 Remwood av
Brown Alvin G (Margt F) sec Jet Die & Development h296 E 271st
Brown Arleen L ofc sec NLRB r21830 Nicholas av
Brown Ben pres Uncle Jack's Bar & Restaurant r Mayfield Hts
Brown Brenton E (Bertha M) consultant Brown & Gage h2030 Natona rd
Brown Chas driver Euclid Auto Parts r Cleveland O
Brown Chas R (Ethel K) r1746 E 236th
Brown Claude W (Jessie E) mach opr Graphite Bronze h25301 Richards av
Brown Clay H (Ann) clk Uptown Prescription Drug Store h616 E 250th
Brown Clyde washer Lake Shore Auto Wash r Cleveland O
Brown Curtis G (Laura C) asst mgr Metropolitan Life Ins h171 E 208th
Brown Danl N (Fanny) carrier PO r29979 Regent rd
Brown David A studt r361 Walworth dr
Brown David R copymn Clev Press r331 E 211th
Brown DeLos F (Sadie) shop clk Parr Paint r25401 Lake Shore blvd apt D4
Brown Effie B Mrs clk Pub Lib r Lyndhurst O
Brown Elaine F Mrs dental asst Louis A Key r890 E 239th
Brown Eliz M h1559 E 196th
Brown Ella Mrs h21830 Nicholas av
Brown Ethel M (wid Hosmer) h254 E 248th
Brown Evelyn Mrs mach opr Addresso-Multi h21570 Fuller av
Brown Fred jr (Mildred C) tool mkr Addresso-Multi h763 E 200th
Brown Fredk B studt r40 E 217th
Brown Geo sec Euclid Coal & Supply Co r Cleveland O
Brown Geo F (Irene F) tool mkr Eaton Mfg h1485 E 196th
Brown Geo P (Margt E) mech Jalovec Motor h21200 Crystal av
Brown Gloria prs opr Cuyahoga Molded Plastic r Cleveland O
Brown Hall W (Jean S) eng A E Stilson & Assoc h40 E 217th
Brown Harold I mach Picker Xray r18800 Renwood av
Brown Harry W jr (Dorothy J) mach design Natl Acme h428 E 272d
Brown Herbert H signal maintainer NYC&StL r Cleveland O
Brown J servmn OBTCo h26500 Lake Shore blvd
Brown J D h257 E 204th
Brown Jas A (Gladys P) slsmn Bond Clothes h19831 Upper Terrace
Brown Jas H (Joan B; Jim H Brown & Associates) h26350 Parklawn dr apt 22304
Brown Jas N (Florence J) formn NYCSys h344 E 211th
Brown Jas P studt r331 E 211th
Brown Jas R eng Western Reserve Electronics h1746 E 236th
Brown Jas T (Fay L) mach opr Steel Improvements h599 E 250th
Brown Jos W (Irene) supt Pressure Castings h21500 St Clair av
Brown Josephine Mrs r20701 Morris av
Brown Kenneth A (Mildred) mach TRWInc h22751 Fox av apt B
Brown Kenneth B (Roxann S; Ken's Koffee Shop) h1465 Knuth av apt 604
Brown Lauren F studt r361 Walworth dr
Brown Lawrence jr lab Clev Mtl Cln r Cleveland O
Brown Lawrence E (Dorothy H) insp Lincoln Elec h361 Walworth dr
Brown Lee h27201 Brush av apt 69
Brown Leroy H (Edna) h25040 Treadwell av
Brown Lucille M (wid John M) r23168 Gay
Brown M A (wid Melvin) h24233 Maplewood
Brown Margt L (wid A Arth) h353 E 235th
Brown Marie r600 Hemlock dr
Brown Marion (wid Norton) ofc sec Cent Junior High Sch h25401 Lake Shore blvd apt D4
Brown Mary A ofc wkr East Ohio Gas r20380 South Lake Shore blvd
Brown Mary E Mrs ofcr City Eng Dept r328 E 238th
Brown Mary E studt r331 E 211th

Brown Melvin P opr eng Fraser Paving h23168 Gay
Brown Michl D (Elaine M) phys Clev Clinic h470 Kenwood dr apt E
Brown Napoleon lab Clev Mtl Cln r Cleveland O
Brown Norris W (Loretta N) mach Clev Press h242 E 248th
Brown Paul C (Jane) h21510 Lake Shore blvd
Brown Ralph A (Virginia B) slsmn Investor's Syndicate h331 E 211th
Brown Richd (Ruby M) prs opr Clev Graphite Bronze h26450 Shore Shoreview av
Brown Richd H (Lillian D) lab Humann Constn h24850 Shoreview av
Brown Richd J (Agnes L) formn Bargar Metal Fabricating h705 E 250th
Brown Richd M Co (Richd M Brown) mfrs agt 21877 Euclid av R102
Brown Richd W (Mary E) mach TRW Inc h328 E 238th
Brown Robt C h22400 Euclid av apt 203
Brown Robt C (Mozie) asmblr Fisher Body h461 Kenwood dr apt H
Brown Roger studt r25301 Richard av
Brown Stephen prs opr Lindermere Extrusions r Willoughby O
Brown Thos E (Mary) punch prs opr Gabriel Mfg h20380 South Lake Shore blvd
Brown Thos J (Beatrice A) loader Fisher Body h1434 Sulzer av
Brown Thos P (Frieda) wldr Reliance Elec h18601 Naumann av
Brown Wm (Wanda) driver Chem Tank h26340 Parklawn dr apt 22402
Brown Wm A (Florence) asst chf City Fire Dept h44 E 208th
Brown Wm F (Helen D) city policemn h26200 Aaron
Brown Wm R (Veronica J) br mgr Mtr Holding Div Genl Mtr h1655 Hillandale dr
Browne David R estimator Moore & Glass r21490 South Lake Shore blvd
Browne John L emp Am Monorail Co r Atlanta Ga
Browne John W (Eileen J) wldr City h21490 South Lake Shore blvd
Browning David F (Nancy L) laby tech Coatings Research Group Inc h941 E 225th
Browning David H (Rosemary R) expediter Picker X-Ray h23050 Euclid av
Browning Edw studt r95 E 194th
Browning Hope H (wid Victor R) h74 E 196th
Browning John L (Dorothy E) formn Weatherhead h25252 Treadwell
Browning Richd L (LaVerna) pres Victor Browning Co h95 E 194th
Browske Geo P USN r125 E 213th
Browske Marilyn A tchr Holy Cross Catholics Sch r125 E 213th
Browske Mary M (wid Jos P) ofc sec City Mayor h125 E 213th
Browski Francis (Elaine) wldr Precision Fabricating h22131 South Lake Shore blvd
Brox Irene W Mrs nurse Shore Jr High Sch r489 E 244th
Broz Dennis J musician Roger's Drum r710 E 222d
Broz Edw F (Lillian M) mach opr Sealy Mattress h1423 E 221st
Broz Ernest jr (Magdalene M) sclk Kroger's h27150 Shirley av
Broz Otto J (Ethel E) expediter TRW Inc h710 E 222d
Brozina Frances M (wid Michl) cln Osborn Mfg h855 E 236th
Brozio Grace (wid Fredk) h134 E 233d apt 89
Brozovich John J (Bessie) formn Fisher Body h825 E 222d
Brozus Richd studt r110 E 206th
Bruce Elmer E (Mary) insp Euclid Heat Treating h1416 E 222d
Bruce Helen (wid Ernest J) fcty wkr GE h316 E 246th
Bruce T Finke (Helene G) slsmn Sanymetal Products h24440 Garden av apt 709
Bruck Howard G (Edna E) custdn Glenbrook Sch h21900 Priday av
Bruck Russell L emp Am Monorail Co r Tipp City O
Brucker John (Lillian L) repr GE h18920 Meredith av
Brucker Mary C r18920 Meredith av
Brudzynski Florence J (wid Jos Z) waitress Ottinos Restr h448 E 222d
Brueggemeier Geo (Esther) genl contr 22357 Lakemont av h do
Bruening Jas W (Gail M) city policemn h470 E 222d
Bruening Margt A ofc clk Clev Press r23210 Gay
Bruening Mary A (wid Alphonsus) h23210 Gay

Bruening Norman L (Jane E) iron wkr h563 E 235th
Bruening Paul J (Anne R) electn NYCSys h25570 Glenbrook blvd
Brugger Nevin h27101 Tremaine dr apt 10904
Brule Harry H (Mary A) prs opr Addresso-Multi h812 Babbitt rd
Brumbach Robt O (Mary) h22280 Euclid av apt 202
Brumbaugh Marianna Mrs tchr Forest Park Jr High Sch r Snavely rd
Brundage Laura Mrs tchr Upson Sch r18301 Windward rd
Brundula Rudolph F (Marian E) brush mkr h22300 Harms rd
Brunecz Arth h385 E 222d apt 32
Brunecz Cecilia ofc asst Philip D O'Brien r24441 Garden dr apt 609
Brunelle Jerome H (Virginia) time studymn GMAC h25520 Farringdon av
Brunetti Nicholas (Esther) h19500 Euclid av apt 305N
Brunner Calvin R (Mae E) h25701 Lake Shore blvd apt 103
Brunner Corwin E (Delores) specialist Cleveland Ordnance Div h170 E 265th
Brunner Elwood (Dolores) elect tech Addresso Multi h1458 E 260th apt 1802
Brunner Paul H (Evelyn J) pres Brunner Co h144 E 197th
Brunner Paul J (Sally J) asmblr Lincoln Elec h23895 Devoe av
Brunnett Donald W (Carol A) electn Doan Electric h24200 Glenbrook blvd
Bruno Pauline tchr P S (Wickliff) h271 E 244th apt 101
Brunson Allen W (Ellen) prof Fenn College h23791 Devoe av
Brunson Ellen Mrs nurse Central Jr High Sch r23791 Devoe av
Brunst Paul M (Marcella G) sls supvr Am Vineyards Co Inc h245 E 211th
Brussee Albert C (Theresa C) h25350 Glenbrook blvd
Brussee Richd C (June L) designer Structural Fibers h1654 Hillandale dr
Brussee Therese E ofc sec Interlake Iron r25350 Glenbrook blvd
Brust Gerald (Marcia) ofc wkr Am Monorail Co h22550 Euclid av
Bryan Alf E (Eleanor) group leader GE h21351 Goller av
Bryan Angelo P (Jane M) driver Old Meadow Creamery h26510 Parklawn dr
Bryan Bette R studt r522 Sycamore dr
Bryan Donald (Anna J; Bryan's Sohio Station) h810 E 222d
Bryan John E (Helen M) editor Clev Plain Dealer h222420 Edgecliff dr
Bryan John M (Betty M) plant eng Clev Pneumatic Tool h522 Sycamore dr
Bryan Mary A nurse Highland View r522 Sycamore dr
Bryan Rose slswn Modern Deb Shop r Cleveland Hts O
Bryant Francis B (Dorothy C) sls eng DuTone Chem h360 E 222d
Bryant Geo W (Harriett T) driver Forest City Materials h1480 E 252d
Bryant Herman L (June E) mtcemn Knollwood h1530 E 212th
Bryant Robt W (Betty J) weaver Lindsay Wire Weaving h556 E 241st
Bryer L opr OBTCo r160 E 204th
Bryja Frank jr (Mary L) insp Eaton Mfg h221 E 266th
Bryner Clyde E (Tamara) custdn Park Lawn Gardens h27280 Tremaine dr apt 20401
Bryner Sheldon h27150 Tremaine dr apt 20807
Bubnis Wm S (Blanche M) slsmn Borden Chem h51 E 213th
Bubonic Andrew (Helen V) plshr Natl Acme h25731 Farringdon av
Bubonics David studt r20571 Naumann av
Bubonics Jas USMC r20571 Naumann av
Bubonics John mach opr Gabriel Co r20571 Naumann av
Bubonics Kenneth mach opr Schoffield Mfg r20571 Naumann av
Bubonics Michl (Mary) mach opr Gabriel Co h20571 Naumann av
Bubsey Hattie (wid Frank) h19650 Monterey av
Bucar Jos A (Eulah) driver Associated Transport h721 E 256th
Bucar Mary clk Davis Bakery r Willoughby O
Bucar Mary pkr GE r110 E 219th
Bucar Nicholas (Zora J; Bucar's Sohio Service Station) h110 E 219th

Bucar's Sohio Service Station (Nicholas Bucar) 18610 Lake Shore blvd
Bucceri Nicholas jr (Anna) bottler Carlings Brewery h560 E 200th
Buccilli John (Filicia) retd h1546 E 195th
Buccilli Pat (Frances) mgr Singer Sewing Machine r950 E 224th
Buccilli Peter F (Edythe M) carp contr 1545 E 204th h do
Buccillo Anna (wid Pasquale) smstrs Printz Biederman h1543 E 204th
Bucco Oliver A (Helen C) equip opr City of Clev Hts O h20571 Miller av
Buchan Helen (wid Robt M) h24520 Glenbrook blvd
Buchan Jas T (Helen) photo GE h20160 Beachview dr
Buchanan Dorothy E Mrs nurse r24440 Lakeland blvd
Buchar Jos M (Emily E) mach Midwest Screw Products h835 E 216th
Buchar Thos (Frances) h21400 Miller av
Bucheral John C (Ann V) blrmkr NYC Sys h21771 Tracy av
Bucheral Leroy A (Zora J) acct Chrysler Corp h25710 Benton av

Buchholz Evelyn K bkpr Cleve Trust r351 E 270th
Buchholz Fred W (Marie) h364 Walworth dr
Buchholz Fredk P (Marjorie) mach Foote-Burt h351 E 270th
Buchholz Janet M ofc wkr Stand Oil r351 E 270th
Buchholz Marjorie recpt Thos E Netherton r351 E 270th
Buchholz Olga (wid Henry) h19000 Renwood av
Buchkoski Nicholas (Agnes J) time kpr Eaton Stamping h891 E 212th
Buchman Robt A (Barbara P) techn Bailey Meter h22350 Euclid av apt 102
Buchta David O clk Giant Tiger h20570 Morris av
Buchwald Robt F (Doris) buyer Republic Steel h27081 Farringdon av
Buck Donald J (Constance) set up mn TRW Inc h371 E 270th
Buckley Carol A clk Prudential Ins r Willawick O
Buckley Carroll (Lake Shore Sheet Metal Co)
Buckley Chas J (Mary) solicitor Clifford M Jones Ins Agcy r Willoughby O
Buckley Delores M tchr Bd of Educ r17500 Euclid av apt 309
Buckley Edw (Virginia L) crane opr Republic Steel h1501 E 250th
Buckley Orivlle L agt Prudential Life Ins r Wickliffe O
Buckley Vernon L (Dorothy E) pres Vernon L Buckley & Co Inc h121 E 252d

Buckley Vernon L & Co Inc Vernon L Buckley pres bldg contrs 22700 Shore Center dr R220
Buckley Wm S (Alice O) slsmn Suburban Securities Co h314 E 211th
Buckman Albert T (Anne H) ofc serv mgr USN h305 E 197th
Buckman Wm J (Kath M) mech Ward Baking h1560 E 214th
Buckner Carl E (Arvilla) supt Benton Village h23445 Farringdon av
Bucknot Henry (Helen) baker Koepplinger Bakery h21600 Wilmore av
Bucknot Louis (Lucille E) mech Standard Oil h22531 Coulter av
Bucks John A h24434 Garden dr apt 809
Bucks John A (Rose A) set up mn Pesco Prod h24350 Lake Shore blvd apt 302
Buda Frank A (Lucille A) agt Western & Southern Life Ins h19450 Lake Shore blvd
Buda Nicholas T jr hlpr Buckeye Ribbon r144 E 208th
Buda Nicholas T (Hester) mach GoganMfg h144 E 208th
Budan Margt ofc wkr Lincoln Elec r22841 Ivan av
Budan Victor J jr r22841 Ivan av
Budan Victor J (Mary J) formn Consolidated Structural Iron Wks h22841 Ivan av
Budas Broney C Mrs teller Second Fed Sav & Loan Assn r540 Babbitt rd
Budas John (Mary N) mach Natl Acme h26330 Briardale av
Budas Jos J (Broney C) mgr DO Summers h540 Babbitt rd
Budas Juliann ofc wkr County Auditor r540 Babbitt rd
Budas Ronald meat cutter Pick-N-Pay r26330 Briardale av
Budd A Grenville (Lily V) sls eng Safety Socket Screw h141 E 270th

THE BROOKS & STAFFORD CO.
ALL LINES OF INSURANCE
AGENCY ESTABLISHED OVER 100 YEARS
33 Public Square N.W. (13) 241-3100

BUDGET CREDITS INC
CARL W GEHRKE, DIST CREDIT MGR
JOHN PLVAN, CREDIT MGR
RAYMOND VALEGA, COLLECTION MGR
5100 PEARL RD
CLEVELAND 29, OHIO
TELEPHONE ONtario 1-7400
Budic Anton M retd h19871 Locherie av
Budic Diane teletypist OBTCo r21491 Westport av
Budic Frank J (Frances) order wrtr OBTCo h21491 Westport av
Budinak Andrew carrier PO h25830 Tungsten rd apt 1110
Budinsky Donald R (Mary M) genl formn GMAC h21421 Westport av
Budnar Edw M (Mildred O) heat treater Chandler Products h1780 E 228th
Buehner see also Buhner
Buehner Agnes M ofc sec Illuminating Co r22371 Arms av
Buehner Anthony emp Am Monorail Co r Avon Lake O
Buehner Betty E ofc nurse Wade S Helwig r Wickliffe O
Buehner Danl J (Emily E) mach Eaton Mfg h22371 Arms av
Buehner Edw J jr (Paula) electn Lester Eng h24801 Zeman av
Buehner Emily M sten Tasa Coal r22371 Arms av
Buehner Frances hsekpr Holy Cross Church r175 E 200th
Buehner Henry C (Cath; Buehner's Sinclair Service Station) r Willowghby O
Buehner Jas J (Cath M) acct Welsh & Teffingwell h676 Sycamore dr
Buehner John H mach opr TRW Inc h21351 Crystal av
Buehner Jos (Florence A) optom Haberacker Optical h301 Halle dr
Buehner Louis J (Dorothy K) treas Jay F Zook Inc (Clev) h620 Willow dr
Buehner Reinhard (Edith M) stock selector Reliance Elec h19031 Meredith av
Buehner's Sinclair Service Station (Henry C Buehner) 609 E 185th
Buerckel Walter R (Mae) slsmn Nicholson Tile h20713 Lake Shore blvd
Buerger Adrain J (Lenore) tchr PS h31 E 213th
Buerger Jos W (Ethel K) asst supvr Bailey's h293 Natel dr
Buerkel Rita L (wid Monroe J) retd h132 E 233d apt 88
Buescher Clara (wid Eug H) ofc wkr Baileys h131 E 213th
Buettner Carl W (Catherine A) city firegighter (E Chev) h436 E 255th
Buettner Robt J (Margarie) eng TRW Inc h596 Birch dr
Buganski John L (Loretta) formn Cleveland Graphite Bronze h20854 Lake Shore blvd
Bugben Bernard L (Freda M) field rep Elec Products h650 E 222d
Bugeda Lee tchr Upson Sch r17603 Lakeport rd
Bugos Edw A (Ann) bartndr Parkbrooke Motel h810 E 260th
Buhlman Walter (Marjorie M) br mgr Haberacker Optical Co 25100 Euclid av R102 r Perry O
Buhner see also Buehner
Buhner Ivy E (wid Jos P) slswn May's h19420 Pasnow av
Buhner Jack E (Mary L) electn Illuminating Co h860 E 232d
Buhr Mathis (Eliz) h1984 E 228th

Bank Anytime — Use Our 24-Hour Depository
NATIONAL CITY BANK
BABBITT AT SHORE CENTER ★ 732-7800
Member Federal Deposit Insurance Corporation

J. BERGER
Wall Paper, Paint & Linoleum Co.
Est. 1888
WALLPAPER
PAINTS
LINOLEUM
PAINTERS' SUPPLIES
EUCLID STORE
805 E. 185th
Cleveland 19, Ohio
Tel. 481-6250
Cleveland Store
6919 SUPERIOR AVE. N.E.
Cleveland 3, Ohio
Tel. 431-3659

NOTTINGHAM FEED & SEED CO.
YOUR NORTHEAST GARDEN CENTER – THE SUPERMARKET FOR HOME GARDENERS
— POWER MOWERS — REPAIRS AND RENTAL SERVICE —
18617 NOTTINGHAM RD. AT ST. CLAIR AV., CLEVELAND 19, OHIO
PHONE KEnmore 1-0256

1400 Chardon Rd.
Euclid Coal & Supply Co.
DRIVEWAY and BUILDING MATERIALS
Call KEnmore 1-1400

Buhrow Robt P (Dorothy) mech eng Stand Oil h2701 Drakefield av
Buikus Robt W (Florence C) estimator City Plmb & Htg h23590 Effingham blvd
Buitt Jerry h20131 Crystal av
Bukcevic Helen cash Fisher Funds r23176 Gay av
Buklad Eleanor bkpr Republic Steel h411E 257th
Bukovac Steven J (Mary C) trmr Steel Improvement & Forge h921 E 224th
Bukovec Albert J (Gladys M) city firefighter h146 E 272d
Bukovec Kath J (wid Jos) h19401 Naumann av
Bukovich Geo serv mgr Beachland Glass r Mentor O
Bukovnik Michl F mach TRW Inc h22700 Arms av
Bukvic Peter N (Mary A) burner Patterson-Leitch h25201 Marsdon av
Bulicek Earl C (Myra E) production mgr Hickok Elec h304 E 264th
Bulich Anna (wid Paul) r1540 Babbitt rd
Bulick Chas E (Ruth E) eng Lear Siegler h27110 Shoreview av
Bulick Jos (Janice M) slsmn LaTour Oldsmobile h28171 Lake Shore blvd
Bulick Nick (Zora) clk PO h1540 Babbitt rd
Bulkley & Butler, Attorneys-at-Law, 520 Bulkley Bldg, 1501 Euclid av (Cleve; 15), Tel 241-2470
Bullard Florence W (wid Loren J) sec How & Why Building Corp h270 E 270th
Bullard Georgia Mrs sec Activities Press Inc r Timber Lake O
Bullard L J Co Theo J Bullard pres Edw A Levy sec treas publrs 22700 Shore Center dr
Bullard Theo J (Georgia) pres L J Bullard Co r Timberlake O
Bumpass John M (Peggy J) studt r1571 E 254th
Bundy Roy D (Vivian) h94 E 212th
Bunnell John W (Sally I) mach Hamilton Mold & Mach r Willoughby O
Bunsey Arth J (Margt H; Bunsey Service) h681 Babbitt rd apt 204C
Bunsey Chris A (Maryellen) tchr Greenview Jr High Sch h1458 E 260th apt 1801
Bunting Mary L ofc wkr Addresso Multi r25601 Lake Shore blvd apt F2
Bunyak Michl (Mary) fcty wkr Fisher Body h851 E 207th
Burchard Anthony h20323 Cherokee av
Burchard John K (Laura) mgr C W Koenig Co r Lyndhurst O
Burchett Ola M set up mn Precision Metalsmith r1569 E 212th
Burdeaux Jas B (Kath A) eng Minneapolis Honeywell h26470 Shoreview av
Burdick Chas (Vernonica) h19421 Pasnow av
Burech Benj (Molly) retd h1527 Babbitt rd
Burek Walter J asmblr White Mtr h25740 Lake Shore blvd
Bures Kenneth G (Joyce A) mgr Shoe Corp of Am h24200 Puritan av
Bures Robt O (Jean N) mach opr Chase Brass h25530 Tungsten rd
Burg Anna E typ Bailey Meter h24580 Lake Shore blvd apt 206
Burg Dennis J (Ruth) studt h572 E 249th
Burge Homer (Mary E) h20613 Chickasaw av
Burge Raymond E (Emma) mach opr Clev Graphite Bronze h255 E 232d

Bank Anytime — Use Our 24-Hour Depository
NATIONAL CITY BANK
BABBITT AT SHORE CENTER ★ 732-7800
Member Federal Deposit Insurance Corporation

LAND TITLE GUARANTEE AND TRUST CO.
1275 ONTARIO, Cleveland
241-3720
AKRON ALLIANCE ASHLAND BOWLING GREEN CANTON CHARDON CINCINNATI COLUMBUS DAYTON ELYRIA FINDLAY JEFFERSON LANCASTER LIMA LISBON MARIETTA MASSILLON MEDINA NEWARK PAINESVILLE RAVENNA WARREN YOUNGSTOWN

Burger Alan C (Marita) electn GE h26890 Zeman av
Burger Arnold W (Dorothy V) eng Arth G McKee & Co h23701 Lake Shore blvd
Burger Dorothy V Mrs slswn Joseph Laronge Inc r23701 Lake Shore blvd
Burger Vernon K tchr PS r23701 Lake Shore blvd
Burgert Maude (wid Harley J) h120 Luikart dr
Burgess Chas (Mary V) retd h347 E 211th
Burgess Richd H (Eleanore) research eng GE h24371 Garden dr apt 202
Burgin Asbury L studt r23182 Gay av
Burgin Morton tchr Cent Jr High Sch h2143 Miami rd
Burgis Richd (Marie) driver Addresso-Multi h284 E 211th
Burhenne Richd C studt r21851 Crystal av
Burhenne Robt J (Arla J) supt Hunkin Conkey Constn h24211 Effingham blvd
Burich Leo A (Matilda M) mtcemn Clevite Corp h24471 Stephen av
Burich Leslie A trainee Natl Cash Register r24471 Stephen av
Burick Jos h27381 Sidney dr apt 16
Burjak John G jr (Mary J) asmblr Addresso-Multi h24250 Puritan av
Burk Frank (Helen E) supvr Chase Brass h406 E 266th
Burk Jos C (Ermina H) appr plmb Spohn Heating & Ventilating h823 E 200th
Burk S Mrs h23386 Lake Shore blvd
Burkart Clarence C (Mary L) electn Triax Co r Willoughby O
Burke Bertha T (wid Geo T) r282 E 266th
Burke Betty J ofc sec Clark Controller h81 E 233d apt 161
Burke Denis M (Loretta A) installer OBTCo h1461 E 204th
Burke Eliz E (wid Anthony P) clk Addresso-Multi h698 E 222d
Burke Jas T (Mary) driver Zone Cab h20521 Edgecliff dr apt 33
Burke Jos P (Betty L) ibm opr Task Force h26501 Drakefield av
Burke Leonard H (Hilda) asmblr Eaton Mfg h26281 Shoreview av
Burke Patricia J ofc sec TRW Inc r698 E 222d
Burke Patk J (Nancy J) pntr Downie Painting h460 E 243d
Burke Robt J (Anna M) hlpr GE h960 E 233d
Burke Steph P (Anna M) opr eng h120 E 200th
Burke Steven J jr (Rita M) dist mgr Clev Press h18629 Abby av
Burke Vincent P r698 E 222d
Burkett Donald W (Mary A) custdn Colonial Park Estates h27051 Brush av apt 88
Burkett Geo W (Lydia) custdn Colonial Park Estate h27381 Sidney dr apt 15
Burkey Victor G (Mary C) cafeteria wkr Clev Twist Drill h19470 Renwood av
Burkhardt Aug (Eliz) h60 E 217th
Burkhardt Carol J r60 E 217th
Burkhardt Julia (wid Louis J) h21020 Chardon rd
Burkhart Dorothy J Mrs ofc sec City Planning & Zoning Comn r27509 Forestview av
Burkhart Harry L (Dorothy) supvr Monarch Aluminum h27509 Forestview av

SECOND FEDERAL Savings and Loan Association
SIX OFFICES
Main Office 333 Euclid Ave., Cleveland 14, Ohio, Tel. TOwer 1-1111
22480 Lake Shore Blvd., Euclid 23, Ohio – 1365 Som Center Rd., Mayfield Hts. 24, Ohio
1091 W. Pleasant Valley Rd., Parma 34, Ohio – 14716 Detroit Av., Lakewood 7, Ohio
33479 Lake Rd., Avon Lake, Ohio, Tel. WEbster 3-6111
Home Loans—Savings Accounts—Home Modernization Loans

HERB FITZGERALD
Telephone Answering Service
•
Television Communication Systems
Radios
Records
•
Radio Telephone Communication
•
Sales Service
•
633-635 E. 185th (19)
TEL.
KEnmore 1-1313
AND
1-1123

UPSON REALTY CO.
VICTORIA MILLER
• A COMPLETE REAL ESTATE SERVICE •
499 E. 260th 32 Opposite Upson School REdwood 1-1070

CENTRAL National Bank of Cleveland

•

COUNTY-WIDE CONVENIENT OFFICES

•

Shore Center Office
22332 Lake Shore Blvd.
Euclid 23, Ohio

•

Main Office
123 Prospect Av., N. W.
Cleveland 15, Ohio

•

See Page 4 Buyers' Guide

•

Member Federal Deposit Insurance Corp.

Burkholder Charlene M Mrs asst mgr New Towne & Country Clns r22050 Wilmore av
Burkholder Jas (Irene) custdn Richmond Gardens h1530 Knuth av apt 2710
Burkholder Marvin S r255 E 232d
Burkle Donald H emp Am Monorail Co r Cleveland O
Burkley Darlie V (wid Elmer) h19051 Locherie av
Burkley Emil (Hattie) retd h19501 South Lake Shore blvd
Burlingnam Aileen D clk Halles h25500 Marsden av
Burlingham Wallace C USAF r25500 Marsden av
BURMAN A A INC
A A BURMAN, PRES-TREAS
FUNERAL DIRECTORS
13124 EUCLID AV (EAST CLEV; 12)
TELEPHONES LIberty 1-0100, MUlberry 1-2763
Burmeister C Jane ofc sec Bailey Meter r749 Babbitt rd
Burnaka Victor P (Stella S) h20500 Wilmore av
Burnett Dorothy A (wid Robt R) h255 E 238th
Burnett John S (Janis L) eng Brush Instrument h740 E 212th
Burnett Monroe C (Doris E) purch agt Austin Co h1861 Grand
Burnette John W emp Bd of Educ r Wickliffe O
Burney John r20521 Edgecliff dr apt 26
Burns Alex J (Eleanor) acct Stand Oil r25731 Drakefield av
Burns Ann K (wid Danl J) retd h815 E 250th
Burns Bessie tchr Indian Hills Sch r2026 Cornell rd
Burns Betty L Mrs ofc sec Franklin Sch r21560 Bruce av
Burns Clara (wid Russell) h487 E 234th
Burns Danl J (Clementine A) electn h564 E 246th
Burns Donald J acct Addresso-Multi r222 E 238th
Burns Edw H (Marie) h21231 Morris av
Burns Elda C Mrs tchr Memorial Sch r91 E 226th
Burns Ella (wid Frank) r41 E 221st
Burns Emma E (wid Jos F) r1442 E 260 apt 1602
Burns Esther (wid Wm) h222 E 238th
Burns Frank r116 E 197th
Burns Geo P (Eliz M) wtchmn Cuyahoga County h704 E 240th
Burns Harry M (Dorothy A) dentist 21801 Lake Shore blvd R205 h151 E 208th
Burns Howard C (Mae E) chem eng Electric Stge Battery h255 E 266th
Burns Jas M (Alice M) selector Westinghse Supply h150 E 233d apt 24
Burns John A jr (Betty L) eng Republic Steel h21560 Bruce rd
Burns John G (Elda C) formn Natl Sugar h91 E 226th
Burns Joyce A studt r255 E 266th
Burns Kathleen A clk City r91 E 200th
Burns Lawrence R studt r266 E 266th
Burns Leonard J (Josephine E) tool mkr Addresso-Multi h855 E 245th
Burns Leroy H (Adela R) product eng Natl Tel Sup h1971 Sagamore
Burns Maureen E dep bailiff City Municipal Court r91 E 200th
Burns Robt C slsmn Western Auto Supply h41 E 221st
Burns Ronald G (Mary J) cook Judds Restr h20670 Chickasaw av
Burns Wm F Hon (Gladys M) judge Municipal Court h91 E 200th
Buron Jos A (Margt A) teller Ohio Savings Assoc h1444 E 252d
Burr Barbara L nurse Woman's Hosp r22000 Tracy av
Burr Bonnie tchr Shore Jr High Sch r171 E 225th
Burr Clayton F (Dorothy A) lead mn Austin Co h22000 Tracy av
Burrell Jos D (Marjorie F) formn OBTCo h165 E 209th

ORIGINAL BRIGGS & STRATTON SERVICE PARTS
SALES – SERVICE

MODERN POWER EQUIPMENT CO.
COMMERCIAL – INDUSTRIAL – RESIDENTIAL
GROUNDS & TURF MAINTENANCE EQUIPMENT
236 RICHMOND RD. at CHARDON RD.
(Richmond Hts.) EUCLID 17, O. – TEL. 261-0700
Radio Dispatched for Fast & Efficient Service

Burrello John A (Roselee R) broker Saunder & Stivers h1532 E 256th
Burris Donald D (Elaine D) mgr Kordiac Plumbing h8 E 220th
Burroughs E L supvr OBTCo r27140 Parkwood dr
Burroughs Thos E (Nannie B) mach Eaton Mfg h731 E 256th
BURROWS, Booksellers, Stationers, Greeting Cards, Office Supplies, 30450 Lake Shore Blvd, Willowick, Tel WHitney 4-2660; 684 E 185th (Clev; 19), Tel IVanhoe 1-5544
Burrows Earl L (Eleanor J) h848 E 236th
Burrows Insurance Agency (Richd W Burrows) 22100 Ivan av
Burrows Richd W (Mary J; Burrows Insurance Agency) h22100 Ivan av
Burrows Robt P (Dorothy) genl mgr GE Refactory Metal Plant r Lyndhurst Co
Burt Isabel M ofc sec Clev Press r19301 Lake Shore blvd apt 2
Burt Lois A (wid Richd) h19420 South Lake Shore blvd
Burt Mina I (wid Robt T) h19301 Lake Shore blvd apt 2
Burt Richd L (Madge P) r19420 South Lake Shore blvd
Burt Wm A (Helen A) USA h27051 Brush av apt 94
Burtnett C Thos (Mae R) formn NYCSys h24770 Zeman av
Burton A Mary (wid Edw T) h1934 Glenridge rd
Burton Brian L (Barbara K) acct Arth Anderson & Co h27200 Euclid av apt 10702
Burton June Mrs ofc sec Bd of Educ r428 E 152d
Burton Leffie (Laura M) pkr White Mtr h19640 Lake Shore blvd
Burton Ruby L (wid Richd) h19500 Euclid av apt 109L
Burton Wm (Jane) atndt Stand Oil r Willoughby O
Burwell Mary S Mrs tchr Memorial Sch r22751 Fox av apt D
Bury Matthew (Marie M) ctr Eastern Precision h23170 Gay
Burya Jos J (Regina) fcty wkr Addresso-Multi h870 E 232d
Busch Anton C (Florence V) ofc wkr Eaton Mfg h1752 E 228th
Busch David H USN r20230 Morris av
Busch Eliz Mrs reproduction wn Euc Blue Prnt & Supply r Willoughby O
Busch Ella M Mrs sch guard Bd of Educ r341 E 246th
Busch Gilbert B (Ella M) retd h341 E 246th
Busch Henry M (Lida E) brakemn NYCSys h20230 Morris av
Busch Paul W (Anne G) mach Clevite Corp h21570 Wilmore av
Busch Paul W jr drftsmn Clevite Corp r21570 Wilmore av
Busch Ruth clk Clev Clinic h135 E 233d apt 71
Buscher Harold studt r20831 Fuller av
Buscher Harold R (Dorothy E) supvr Willard Storage Battery h20831 Fuller av
Bush Albin J (Magdalene) city firefighter (Clev) h309 E 216th
Bush Arnold yd mstr Dillie Road Lbr r Willowick O
Bush Chas J (Agnes P) crane opr Euc Div Genl Mtrs h24400 Devoe av
Bush Clayton W studt r1502 Caswell ct
Bush Edna H Mrs clk Addresso-Multi h770 Babbittt rd
Bush Harry E (Anne) emp GE h944 E 224th
Bush Hilda B (wid Henry D) r822 E 207th
Bush Jos E (Florence L) asst dept mgr Pick-N-Pay h1502 Caswell ct
Bush Lee O (Sheila) studt r770 Babbitt rd
Bush Rosanne ofc wkr Berger Williams Ford r309 E 216th
Busher Frank E (Ann C) mach opr Lincoln Elec h250 E 242d
Busher Jas R (Mildred J) tchr PS h26200 Briardale av
Busher Jane M ofc wkr Forest City Products r91 E 216th
Busher John M studt r26371 Zeman av

"It is better to have insurance and not need it, than need it and not have it"

THOMAS J. UNIK

THOMAS J. UNIK CO.

Insurance Counselors

INSURANCE Any Kind Anywhere

•

East Ninth Street Pier.
Cleveland 14, Ohio
TEL.
TOwer 1-0200

ST. CLAIR SAVINGS ASSOCIATION
Insured Savings
Loans for Homes
25000 Euclid Ave.—AN 1-1200 813 E. 185th St.—IV 1-7800 6235 St. Clair Ave.—HE 1-5670 26000 Lake Shore Blvd.—RE 1-1200
FEDERAL HOME LOAN BANK SYSTEM MEMBER SAVINGS AND LOAN CORPORATION INSURED UP TO $10,000 SAFETY OF YOUR SAVINGS FEDERAL INSURANCE CORPORATION

Society NATIONAL BANK
EUCLID SHORE BRANCH — 240 EAST 228TH ST.
Member Federal Deposit Insurance Corporation

Busher John T (Rosemary V) asbestos wkr Culberg Asbestos h151 E 191st
Busher Jos A (Geraldine; Dial Tool & Die) h26371 Zeman av
Busher Jos P (Maureen K) lathe opr Midwest Forge h25401 Lake Shore blvd apt D9
Busher Mary A studt r151 E 191st
Busher Mary E probation ofcr County Court Hse h91 E 216th
Busher Robt J (Louise) slsmn Kissel Catering h23211 Lake Shore blvd apt 47
Bushey Revine G (Marie M) dispr CTS h1871 Grand blvd
Bushong Chas E (Loretta) driver Sealtest h420 E 266th
Bushong Robt sls eng Howe Scale r420 E 266th
Businger Kenneth A (Mary H) supvr formn OBTCo h164 E 226th
Businger Mary H Mrs librn Noble Br Public Library r164 E 226th
Businger Pauline M mgr St John College Bookstore h19301 Lake Shore blvd apt 3
Buskirp Jack L (Rose Etta) pntr Batis-Springer Inc h26431 Parklawn dr apt 30405
Buss Ralph C (Arija A) eng Lincoln Elec h25701 Lake Shore blvd apt 208
Buss Vincent T (Sally) driver Yellow Cab h20628 Cherokee av
Busser Roland P (Lenore E) diesel supvr NYCSys h19701 Meredith av
Butala Frank J (Mary M) expediter Clev Twist Drill h19351 Ormiston av
Butara Raymond F (Mary L) wldr WS Tyler Co h20231 Priday av
Butch Neil R (Janet A) acct Triax Co r Mayfield Hts O
Butcher Frank H (Edith G) h140 Westbrook dr
Butler Bertell C (Margt K) supt Natl Acme h2053 Miami rd
Butler John F USA r26501 Zeman av
Butler John J (Alice) sls mgr Welker Welding Sup h26501 Zeman av
Butler Ralph G (Kay) h24547 Marsdon dr
Butler Richd J (Mary) mtcemn Genl Mtrs h334 E 262d
Buto Glen emp Am Monorail Co r Mentor O
Butorek Barbara recpt Myron Kanter r Clev O
Butt Harvey E (Mary) die repr TRW Inc h1519 E 248th
Butt Robt M (Margt) mgr GM Euc Div h19570 Seminole rd
Buttikofer H F emp Am Monorail Co r Lakewood O
Buttner Wm R (Mary J) engineering dept Triax Co r Cleveland O
Butts Florence L Mrs clk Shore Beverage r Mayfield Hts O
Butts Fred E (Florence L; Shore Beverage) r Mayfield Hts O
Butts Leonard A (Josephine) acct Cleveland Skating Club h294 E 194th
Buyers Products Co Saml Ruven pres Lester Ruven v pres Bessie Kleinman sec treas truck equip parts 1451 E 193d
Buynak Beverly A beauty opr Joseph & Anthony r20606 Chickasaw av
Buynak Louise Mrs tech Precision Mtl Smiths h20606 Chickasaw av
Buza Anton W (Betty) mech Electric Controller h589 E 240th
Buzanski Richd N (Jean A) eng KYW Radio h1539 Babbitt rd
Buzikowski Stella (wid Erwin J) h660 E 260th
Buzman Howard J atndt Don Carr Pure Oil Serv Sta r Willoughby O
Bybee Carol r131 E 205th
Bydash Cecelia (wid Rudolph) h446 E 274th
Bydash Edwin R (Kath) grinder TRW Inc h247 E 204th
Bydash Fred A (Dorothy L) eng GE h681 Babbitt rd apt 204B
Bydash Gerald E (Ruth E) ship clk Cutler Hammer h537 E 245th
Bydash Leonard F (Suzanne B) set up mn Natl Screw h446 E 274th
Bymakos Frank J r19840 Renwood av

Pena REALTY, INC.
620 E. 222d St. and Tel. 261-2300
234 E. 222d St. Tel. 261-1925

Bymakos John G (Toula) h19840 Renwood av
Bymakos Mary ofc wkr Forest City Publ r19840 Renwood av
Byrne Alice M (wid John A) h23341 Lake Shore blvd apt 10
Byrne Connell (Mary) custdn Soc Natl Bank h24831 Farringdon av
Byrne Geo M (Aileen) ofc mgr Steel Strip Sls r28611 Lake Shore blvd
Byrne Jas F (Carol J) asst br mgr Fisher Foods h26951 Shoreview av
Byrne Wm E (Lisbeth S) chem h22750 Fox av apt C
Byrnes Patk J (Anna J) fcty wkr Republic Steel h26451 Shoreview av
Byron Benj (Sara A) guard Eaton Mfg h421 Lloyd rd
Byrum John K (Judith S) industrial ventilation mfrs rep 224 E 216th h do
Byrum Judith tchr Jefferson Sch r224 E 216th
Bystricky Chas J (Patricia A) drftsmn Russo Ornamental Iron Prod h1499 Babbitt rd
Bystricky Richd (Sharon) mech Tony & Paul's Pure Serv Sta r Mayfield Village O
Bythway C W h19500 Euclid av apt 115A
CBS Insurance Agency W Gerald Britton pres Will Cherry sec treas 24100 Lake Shore blvd
C&M Machine Products Inc Jas L Caputo pres Mrs Delma Caputo sec treas mach shop 16191 Tungsten rd
Cabala David J studt r260 E 190th
Cabala Steph A (Eugenia G) supvr Case Inst of Technology h260 E 190th
Cable Howard G (Betty G) insp USN h26430 Farringdon av
Cable Jas L (Betty J) fitter Triax Co r30309 Vineyard rd
Cable Judith studt r26430 Farringdon av
Cable Robt C (Yvonne M) eng Am Steel & Wire h27281 Markbarry dr
Cabot Saml S (Sue) retd h21641 Lake Shore blvd
Cabot Wm J (Rita M) mgr Cabot's Lounge h19691 Lake Shore blvd
Cabot Wm J jr fcty wkr White Mtr r19691 Lake Shore blvd
Caddick Harry staff mgr Prudential Ins r Mentor O
Caddick Marian J (wid Wm N) h359 E 232d

CADILLAC PRESS
PRINTERS AND PUBLISHERS
1240 ONTARIO
CLEVELAND 13, OHIO
TELEPHONE MAin 1-1677
(See Page 18 Buyers' Guide)

Cadwallader Geo W (Gertrude) supt Aetna Window Cln h737 E 232d
Caffray Jack (Joan) emp Addresso-Multi h27251 Brush av apt 49
Cageao Manuel (Barbara) asst mgr A&P r Wickliffe O
Caghan Aaron A (Mildred F) atty US Govt h1715 Hillandale dr
Cahal A supvr OBTCo r24424 Effingham blvd
Cahill Eva (wid Jas) r385 E 262d
Cahill Irene Mrs h541 E 235th
Cahill Jame R chem Clev Industrial Research r Cleveland Hts O
Cahill John J (Jennie) carp Meltzer Crozier Flooring h20604 Cherokee av
Cahill Ralph G (Josephine M) tool mkr h19500 Euclid av apt 102I
Cahill Wm A (Marie G) mech White Mtr h27280 Tremaine dr apt 20403
Caile Edw J (Doris) mach opr Gerre Copper & Brass h945 E 248th
Caile Jos R emp Gerro Copper & Brass r945 E 248th
Caimi Eug P (Doris E) mgr Capri Restaurant h775 E 232d
Cain Howard H (Gracie L) asmblr Royal Appliance Mfg h554 E 266th

FULTON, REID & CO., INC.
Members Midwest Stock Exchange
Investment Securities
2100 East Ohio Bldg.
TEL. CHERRY 1-1920
Cleveland 14, Ohio

GOODYEAR
FLICKINGER, INC.
TIRES – RECAPPING
ALIGNMENT and BRAKE SERVICE
939 E. 222d (23) Tel. REdwood 1-7100

ESTABLISHED 1905
• CLOTHING
• FURNISHINGS
• HATS
Gornik's
Store for Men and Boys
& LADIES' SPORTSWEAR
• SHOES
• DRESS SUIT RENTALS
22340 Lake Shore Blvd.
REdwood 1-2151

Cain Robt M (Judy V) slsmn Kraft Foods h161 E 226th
Caine Celia (wid Patk J) asmblr Hodell Chain h21000 Morris av
Caine Marie B (wid Patk J) h20930 Fuller av
Caine Wm A (Margt R) constn wkr Westinghouse h920 E 220th
Cairns Alex R (Eva M) phys Clev Clinic h482 Clearview dr apt Q
Calabrace Richd T (Sally; Arrow Window Cleaning Service) h23001 Harms rd
Calabrese Adam (Dorothy A) retd h20650 Ball av
Calabrese Anthony J (Donna J; Calabrese Sinclair Service) h20200 Blackfoot av
Calabrese Elio (Ann) buyer TRW Inc h162 Eastbrook dr
Calabrese Ralph A h20271 Ardwell dr
Calabrese Russell jr (Jeanette) mach Eaton Axle h27190 Forestview av
Calabro Frank (Eliz M) grinder Carborundum Co h26981 Gary av
Calafato Jos S (Merilyn J) supvr East Ohio Gas h590 Birch dr
Calandra Agency (Carl A Calandra) ins 21877 Euclid av R209
Calandra Carl A (Leanore F; Calandra Agency) r Cleveland Ohio
Calandra David A (Clara L) driver South Euclid Concrete h1422 E 260th apt 1402
Calarca Frances ofc wkr Dun & Bradstreet r20441 Lake Shore blvd
Calarca Frances Mrs fcty wkr TRW Inc h20441 Lake Shore blvd
Calavitta Frank C studt r26320 Park Lane dr
Calavitta Patricia M nurse aide Booth Memorial Hosp r26320 Park Lane dr
Calavitta Vito P (Irene L) plshr Virden Mfg h26320 Park Lane dr
Calderhead Henry J (Cath E) electronic eng Bird Electronic h21800 Maydale av
Calderwood Blanche E (wid Millard) h26550 Oriole av
Caldwell Ellen D Mrs nurse Booth Memorial h 26300 Forestview av
Caldwell Gerald C (Lillian D) constn wkr r2107 Algonquin rd
Caldwell Hugh (Dorothy) slsmn Standard Oil h27801 Wondergrove dr
Caldwell Hugh W (Betty J) tchr Woodbury Sch h526 E 235th
Caldwell John M (Ruby) supvr Western Elec h22001 Maydale av
Caldwell Wm R (Jean) retd h644 E 260th
Caleb Chas B (Mary R) clk GE h21070 Priday av
Cali Jos (Sarah L; General Dry Wall & Taping Co) h26441 Briardale av
Calire Jack (Bernice) int dec Carl O Calire h26430 Drakefield av
Calkins Sarah ofc mgr Hill-McGraw Publ h25611 Lake Shore blvd apt F17
Call Delcher (Helen) fcty wkr Genl Elec h21574 Ivan av
Call Wm H (Mary M) grinder Republic Steel h240 E 266th
Callaghan Arth F (Ruth E) supvr Lincoln Natl Life Ins h680 Hemlock dr
Callahan David h20601 Cherokee av
Callahan David J (Eleanore M) adv slsmn Illuminating h26371 Parklawn dr apt 30203
Callahan Geo J (Dorothy A) guard Clev Trust h742 E 203d pl
Callahan Kenneth J (Edith F) wire cutter W S Tyler h20665 Chickasaw av
Callahan Lillian Mrs waitress Moe & Juniors Rest h373 E 270th
Callahan Norbert C (Dorothy L) mldr Reliance Elec & Eng h24851 Farringdon av
Callahan Paul P (Mary K) mach Clev Graphite Bronze h819 E 205th
Callahan Thos J (Ann C) clk US Steel h21150 Lake Shore blvd
Callaly Marie F Mrs opr Biogios Hairdressers h25701 Lake Shore blvd apt 207
Callaly Richd T (Mary A) dept mgr Scott-Burr h791 E 258th
Callely Vincent M (Mary) insp State h180 E 270th

THE HASEROT COMPANY
• WHOLESALE GROCERS •
COFFEE IMPORTERS AND ROASTERS
BAKERS AND RESTAURANT SUPPLIES
521 WOODLAND AVE. (CLEV., 15) CHerry 1-7273

McDONALD & COMPANY
Underwriters and Distributors of
• MUNICIPAL and CORPORATE SECURITIES •
New York Stock Exchange – American Stock Exchange (Associate) Midwest Stock Exchange
1250 Union Commerce Bldg. Cleveland, 14 Ohio Phone MAin 1-6400

22481 LAKE SHORE BLVD. 25811 EUCLID AVE.
The Cleveland Trust Company
AND EVERYWHERE IN GREATER CLEVELAND

Callister Charlotte Mrs h1448 E 222d
Callister Geo H (Kath) dep clk Probate Ct h250 E 260th
Callister Robt N studt r250 E 260th
Callow B Mrs h104 E 205th
Callow Robt W (Phyllis M) mach Yeager Brake Serv h273 E 248th
Calvary Assembly of God Rev Howard R Davidson pastor 1573 E 214th
CALVARY CUYAHOGA MONUMENT CO
"KOTECKI" MONUMENTS
FOR ALL CEMETERIES
OFFICES: 9906 MILES AV (CLEV; 5)
TELEPHONE BRoadway 1-6644
12329 EUCLID AV (CLEV; 6)
TELEPHONE CEdar 1-5900
3636 W 25th (CLEV; 9)
TELEPHONE SHadyside 9-2880
Calvert Geo M (Lois D) eng supvr TRW Inc h21931 Bruce av
Calvert Jas M (Thelma L) tchr Euclid High Sch h351 E 218th
Calvert Sandra L studt r351 E 218th
Calvin Lynn L (Stella M) driver Peerless Laundry h444 E 271st
Calzone Frank A (Ann M) ofc wkr h441 Kenwood dr apt X
Camarato Frank (Juanita) prod mgr Pick N Pay h26318 Forestview
Cambeiro Raymond A (Dorothy J) clk NYCSys h1060 E 200th
Cambier Richd L (Dena M) slsmn CPM Realty h1846 Braebarn Park dr
Cambridge Brass and Copper Co Robt J Paulsen genl mgr mfrs agts 26151 Euclid av R202
Camernik Anton (Ivanka) h901 E 210th
Cameron Howard A (Mae) mach TRW Inc h24871 Farringdon av
Cameron Jas B (Doris A) buyer Kroger's h20020 Grand blvd
Cameron Kenneth E (Carmen E) guard GE h161 E 194th
Cameron Mabel (wid Earl L) h441 E 266th
Cameron R A h24250 Lake Shore blvd apt 2
Camfield Thos M (Patricia V) supvr Standard Prod (Port Clinton) h19760 Locherie av
Camillo Robt J (Helen) mach opr Eaton Mfg h1670 E 276th
Camilly Roger L (Florence) mech eng White Mtr h435 E 264th
Camilly Roger L (Helga B) electronic tech White Motors h568 E 246th
Camin Albert H (Esther) slsmn Shaker Grove Dairy h1478 E 248th
Camin Marie E nurse Mt Sinai Hosp r1478 E 248th
Camino Anthony V eng r334 E 260th
Camino Carl V (Kath) mech Cutter Service h1527 E 256th
Camino Nicholas (Philomena) h334 E 260th
Camloh Frank J (Anita L) wldr TRW Inc h2130 Glenridge rd
Campagna Kathleen P (wid Salvatore) clk Fed Reserve Bank h532 E 238th
Campagna Thos S studt r532 E 238th
Campana Chester (Helen M; Chet's Barber Shop) h922 E 218th
Campbell Adried D (Dorothy) emp Wright Sales h81 E 207th
Campbell Carl h21300 Ball av
Campbell Chas E (Mildred H) slsmn H Kohnstamm & Co h19991 Green Oak dr
Campbell Chas L fcty wkr TRW Inc r24575 Euclid av
Campbell Chas R (Myrtle E) terminal mgr Pic Walsh Frt Line h357 E 250th
Campbell Chas R jr studt r357 E 250th
Campbell Dorothy Mrs asst br mgr Clev Trust r Kirtland O
Campbell Douglas A (Wilma) driver Fisher Body h19363 Euclid av
Campbell Edgar eng h20731 Edgecliff dr

Joe's Beverage
COMPARE OUR NEW LOW PRICES
PICNIC HEADQUARTERS
BEER
WINE
CHAMPAGNE
SOFT DRINKS
FREE DELIVERY
399 E. 200 ST. (19)
TEL. IVanhoe 6-0595

Northwestern National Insurance Co.
of Milwaukee, Wisconsin
JAMES L. ZELEZNIK, Branch Mgr.
FIRE
Homeowner's
Automobile
Casualty
Inland Transportation
and Allied Branches
444 Union Commerce Bldg.
SUperior 1-6800

ERZEN'S
Lake
Furniture
STAN ERZEN
Complete
Line of
Fine
Furniture
•
CARPETS
RUGS
RANGES
MATTRESSES
TELEVISION
and
ELECTRICAL
APPLIANCES
•
855 E. 222d (23)
(Opposite)
St. Christine
School
PHONE
REdwood
2-7616

EUCLID SAVINGS
LOANS TO BUY — BUILD — REMODEL — REFINANCE
EUCLID SHORE OFFICE 22818 Lake Shore Blvd. REdwood 2-9090
SHOREGATE OFFICE 29800 Lake Shore Blvd. WHitehall 4-4040
PARMATOWN OFFICE 7953 West Ridgewood Dr. TUxedo 6-4300

Campbell Ellen lwyr 22074 Lake Shore blvd r19901 Edgecliff dr
Campbell Hazel M (wid Stanley T) h181 E 194th
Campbell Jas A (Jean A) studt h19500 Euclid av apt 101F
Campbell Jas E (LaRue S) eng Pittsburgh SS Div US Steel h280 E 193d
Campbell Jas E (Rose) pres Euclid Savings Assn h19901 Edgecliff dr
Campbell Joel (Yolanda) psychologist WRU h24700 Alberton rd
Campbell Lenora M tchr Benjamin Franklin Sch h461 E 222d apt 11
Campbell Louis A (Pearl) chem opr Lubrizol Corp h25630 Briardale av
Campbell Louise (wid Wm) r30 E 216th
Campbell Margt A r19901 Edgecliff dr
Campbell Pearl Mrs bkpr Kresge's r25630 Briardale
Campbell Pera h95 E 213th
Campbell Regis I (Margt) structural eng Barber Magee & Hoffman h851 E 250th
Campbell Richd N (Susanne E) acct Haskins & Sells h421 E 222d apt 21
Campbell Robt A r435 E 266th
Campbell Robt W (Marie E) tool eng Ford Mtr h435 E 266th
Campbell Stanley T (Patricia L) sls rep East Ohio Gas h19401 Monterey av
Campbell Thos R (D Aleene) emp State Emp Bur h593 Sycamore dr
Campensa Aurelio M (Jeanne M) city firefighter (Clev) h425 E 272d
Campitelli John (Florence) h22471 Ivan av
Camplejohn Reed C h50 E 202d
Campoliete Dennis lab Central Excavating r471 E 266th
Campolieti Michl J (Cath) formn Central Excavating h471 E 266th
Camposo Cy A (Eileen M) mgr Cook Coffee h25100 Treadwell av
Campus Philip H (Evelyn) emp Campus Furniture h507 Walnut dr
Canaki Frank (Anna) retd h19900 Monterey av
Cancasci Alf B (Anne M; Charterhouse Hairdressers) h575 E 241st
Cancilla Jos D mech J J Turner r East Cleveland O
Cancula Louise (wid Jos) h19471 Tyronne av
Candela Lucia M cash John Hancock Ins Co r21470 Nicholas av
Candela Philip C emp Modern Light Co r21470 Nicholas av
Candela Philip J (Margt M) driver Globe Paper h21470 Nicholas av
Cander Jos J (Alice) tool chaser Clevite Corp h861 E 245th
Candon Frances (wid Wm V) h246 E 214th
Candon Marian W dir nursing serv Red Cross r246 E 214th
Candon Robt studt r20890 Tracy av
Candon Walter A (Helen U) formn Gabriel Co h20890 Tracy av
Candon Wm F (Donna L) wldr Gabriel Co h27341 Tremaine apt 11303
Canestraro Antonio h402 E 222d
Canfield Gary S slsmn Pittsburgh Plate Glass r1810 Grand blvd
Canfield Robt H (Inga E) development eng GE h1810 Grand blvd
Cannavino Michl L (Dorothy J) tchr h20300 Blackfoot av
Canniff Gordon A (Mary L) carrier PO h19824 Pasnow av
Cannon Gerald P (Gladys P; Tony & Paul's Pure Service Station) h22550 Euclid av apt 203
Canterbury Flower Shop (Bernard B Tuthill) 557 E 185th
Cantrell John C (Josephine A) chkr Lederer Terminal h272 E 238th
Capadona Jos A (Rosemary A) linemn Fire Dept (Clev) h354 E 246th
Capasso Louis h27450 Tremaine dr apt 20110
Capasso Louis J (Betty J) prs opr Am Stamping h115 E 220th
Capella Donald (Jane) asmblr Genl Mtrs h765 E 254th
Capelli Annette opr Joseph & Anthony Hairdressers r Wickliffe O
Capiccioni Peter M (Rita J) formn Gabriel Co h25150 Farringdon

OHIO BELL
complete communications
for home • business • community

Catalogs
Booklets
Broadsides
House Organs

CADILLAC PRESS
PRINTERS and PUBLISHERS

Office Forms
Ruling
Announcements
Engraving

1240 ONTARIO ST. (13) PHONE MAIN 1-1677

CAPITAL BANK THE
LOANS, BUSINESS, MORTGAGE
COLLATERAL, PERSONAL
1005 HURON RD SE
CLEVELAND 15, OHIO
TELEPHONE PRospect 1-6464
SHAKER HEIGHTS BRANCH
3506-08 LEE RD at CHAGRIN BLVD (SH; 20)
TELEPHONE WYoming 1-6633

Capitano Alfonso h27101 Brush av apt 81
Capitano Bonnie clk City r27101 Brusch av
Caplick Chas S (Betty M) trimmer TRW Inc h1530 E 219th
Capper Kenneth E (Beverly R) grinder Industrial Enterprise h576 E 245th
Capretta Jeanette ofc wkr Chase Brass r870 E 207th
Capretta Nicholas A (Dolores; Capretta Plmbing & Heating) h2004 E 228th
Capretta Nicola J (Patricia E) mtcemn Carlings Brewing h1485 Knuth av apt 504
Capretta Raymond r870 E 207th
Capretta Rose (wid Angelo) clnwn Bd of Educ h870 E 207th
Capretti Ernest (Josephine R) heat treater Eaton Mfg h26930 Farringdon av
Capretti John (Josephine M) tool designer Natl Acme h2120 Glenridge rd
Caputo Alvina (wid Nicholas F) h790 E 250th
Caputo Delma Mrs sec treas C&M Machine Products Inc r Gates Mill O
Caputo Ernest (Gloria M) carp h1850 Idlehurst dr
Caputo Jas L (Delma) pres C&M Machine Products Inc r Gates Mills O
Caputo Mark (Alice) drill press C&M Mach Prod r4819 Anderson rd
Cara Anton (Helen M) forge hand Steel Improvement h24571 Alberton rd
Cara Helen M Mrs clk Pick-N-Pay r24571 Alberton rd
Carabelli Jos C jr (Ruth) emp Joseph Carabelli Co h131 E 205th
Carabotta Jos (Mary) insp Chase Brass h86 E 213th
Caranfa Anthony B (Jennie) parts mgr Bass Chevrolet h19471 Renwood av
Carano Jas V slsmn Keith Weigle Mtrs r Cleveland O
Carapucci Gabe h24630 Euclid av apt 105
Carbon Frank J ofc wkr Clev Graphite Bronze h24440 Garden dr apt 704
Carbone Salvatore H (Anita A) mtcemn Euclid Bowling Range h461 E 222d apt 13
Carborundum Co W G Kettner jr mgr abrasives 24800 Lakeland blvd
Cardinale Frank retd h20796 Westport av
Cardinale Raymond lab City r753 E 200th
Cardinoli Ray (Margt) h288 Notel dr apt 14
Cardon Saml Z h19750 Euclid av apt 7
Cardox Division of Chemetron Corp Robt J Bajorek rep fire fighting equip 21877 Euclid av R102
Carducci Anthony E (Anna M) expediter TRW Inc h915 E 224th
Cardullias Anthony P (Penny C) v pres Divers Sponge Co h615 Birch dr
Carey Michl A (Donna J) acct h441 Kenwood dr apt S

Paul J. Everson
REALTOR
MEMBER UMLS
SPECIALISTS IN EUCLID REAL ESTATE
LAKESHORE AT 242d
TEL. RE dwood 1-6200

KEITH WEIGLE MOTORS INC.
CHRYSLER
PLYMOUTH
VALIANT
Sales
Service
Serving Euclid for 27 Years
20941 EUCLID AVE. (17)
TEL. IVanhoe 1-4500

WILLIAM LYNCH REALTY CO.
REALTORS
RESIDENTIAL
COMMERCIAL
SUBURBAN
FARMS
EXPERT CONSULTING REALTORS
608 E. 185th STREET (CLEV. 19)
TEL. IVanhoe 1-4449

WOMEN'S FEDERAL SAVINGS & LOAN ASSN.
of Cleveland
Savings Insured to $10,000
LOANS TO BUY AND BUILD HOMES
320 Superior Ave., N.E.
303 Euclid Ave.
621-6660
University Hts.
2250 Warrensville Center Rd. at Bushnell
371-3800
Parma:
5907 Ridge Road at Charles
888-0330

FISHER FOODS INC.
Champions of Good Living
Modern Stores in Every Neighborhood

Carire Johanna J Mrs punch prs opr Addresso-Multi h21730 Westport av
Carleton Edw F (Rita T) eng Clev Twist Drill h743 Hemlock dr
Carli Lucille (wid Edw J) h344 E 200th
Carli Patricia D ofc wkr Clark Controller r344 E 200th
Carlile Gertrude M emp Am Monorail Co r Tipp City O
Carlin Ursula ofc sec City Finance Dept h26660 Parklawn dr apt 21307
Carlisle Gerald K (Janet A) lwyr Lawrence & Bates h26384 Oriole
Carlon Rose (wid Nicholas) h18951 Meredith av
Carlone Antoinette M ofc wkr TRW Inc h26801 Brush av apt 167
Carlone Nancy E ofc sec TRW Inc r26801 Brush av apt 167
Carlozzi Jerry G (Mary E) supt City Sanitation Dept h27113 Mallord av
Carlozzi Jos (Carrie) tailor Lyon Tailoring r Cleveland Hts O
Carlozzi Josephine M (wid Thos) h19870 Pasnow av
Carlozzi Mary E Mrs pres Euclid Isabella Guild r27113 Mallard
Carlson Allan E (Millie) research chem Clevite Research Center h1901 Wyandotte dr
Carlson Anker G (Anna M) prs opr TRW Inc h20631 Goller av
Carlson Arth C (Agnes L) lab City h1443 E 195th
Carlson Betty A studt r1741 E 236th
Carlson Carl E lab Chase Brass r21730 Morris av
Carlson Cath (wid Carl M) h1492 E 248th
Carlson Connie J ofc sec Bethandale Corp r685 E 266th
Carlson David G (Linnea R) mach Warner & Swasey h27771 Lake Shore blvd
Carlson Donald E studt r21551 Lake Shore blvd
Carlson Einar W (Esther B) designer SPO Inc h21551 Lake Shore blvd
Carlson Elmer (Nellie) mtcemn Bd of Educ h23131 Lake Shore blvd
Carlson Gerald W lab City r1443 E 195th
Carlson Herbert A asst purch agt Lincoln Elec r Novelty Ohio
Carlson Herman F (Ruth E; Carlson's Texaco Serv Sta) h23301 Harms rd
Carlson Irene M (wid Fred A) tel opr REA Exp h696 E 260th
Carlson John A studt r1741 E 236th
Carlson Leonard T (Dorothy M) h154 E 203d
Carlson Mildred (wid Albin J) h25191 Chatworth dr
Carlson Nellie G emp City Recreation Dept r23131 Lake Shore blvd
Carlson Nora J (wid Herman) insp Glastic Corp h685 E 266th
Carlson Reuben S (Helen B) mtcemn Clev Arcade h711 E 254th
Carlson Rita studt r23131 Lake Shore blvd
Carlson Roland O (Jane) fcty wkr Lincoln Elec h25061 Euclid av
Carlson Roland W (Sandra) physicist Picker-X-Ray h27001 Brusch av apt 105
Carlson Sandra tchr St Clare Sch (MH) h306 E 257th
Carlson Wendla L (wid Johan F) h21730 Morris av
Carlton Beverly A nurse Lake County Memorial Hosp West r1910 Seneca dr
Carlton Gordon W (Phoebe; Carlton Tool Co) h1910 Seneca dr
Carlton Tool Co (Gordon W Carlton) 1910 Seneca dr
Carman Robt G (Marguerite L) pub relations mn Clev Orchestra h150 Lake Edge dr
Carmany Joyce A Mrs sten Hribar & Conway r Wickliffe O
Carmany Wilbur R (Cath; L&S Service Station) h21251 Priday av
Carmella Frank (Carmella's Pizza) r Mentor O
Carmella's Pizza (Frank Carmella) restr 804 E 222d
Carmen Mary (Carlulla's Coiffures) r Cleveland O
Carmen Minnie (wid Hector) h24920 Treadwell av

Merchants & Professional Collection Service
EUCLID RETAIL CREDIT BUREAU
MEDICAL and DENTAL DIVISION
22700 SHORE CENTER DR. (23) REdwood 1-2787

Carmen Muriel musician Clev Symphony Orchestra h24920 Treadwell av
Carmichael Milo L emp Am Monorail Co r Cleveland O
Carmigiano Sandy J (Sarah) lab Addresso-Multi h745 E 256th
Carmitchel Robt K (Virginia A) pipe fitter GE h1820 Beverly Hills dr
Carmody Judith L tchr Euclid High Sch r2482 Charney rd
Carmosino Jos (Constance) sec Milt Miller Pontiac Inc r Shaker Heights O
Carn Wm F (Ethel G) materials eng Lear-Siegler h306 E 260th
Carnell Kenneth (Alma) clk State Liquor Store
Carnes Walter L jr (Ruth C) mach opr Natl Acme h2071 E 224th
Carney Donald W (Joan) food broker 155 E 197th h do
Carney Jos L (Rita L) tax analyst Stand Oil h421 E 255th
Carney Jos T studt r421 E 255th
Carney Leo P (Margt M) slsmn Consumers Steel Products h364 E 211th
Carney Lucille recpt Brentwood Hosp r19471 Meredith av
Carney Michl (Delia) constn wkr h241 E 206th
Carney Nance L stewardess United Air Lines r270 E 216th
Carney Paul emp PO r Painesville O
Carney Philip T (Harriet G) mtce supt City Recreation Dept h823 E 249th
Carney Pierson L jr (Josephine C) atndt Stand Oil h20140 Beachview dr
Carney Thos M (Elsie M) asst mgr Sheraton-Cleve Hotel h532 E 237th
Carney Vaughn h24350 Lake Shore blvd apt 305
Carney Willard F (Nellie G) br mgr Fisher Foods h270 E 216th
Carono Carmela (wid John) h640 Voelker av
Carotenuto Carmen C (Carmella) driver NYCSys h19831 Monterey av
Carothers Clifford E (Jean) sls rep Kaywoodie Pipes Inc h25545 Chatworth dr
Carpeal Steven W (Jeanne M) eng Henry Meisz Excavating h19900 St Clair av
Carpenter Allan F (Virginia) tstr TRW h24400 Elsmere dr
Carpenter Arth W (Edna P) tech Elwell Parker Elec h1500 E 248th
Carpenter David (Marilyn) loan adj Natl City Bank h442 Clearview dr apt L
Carpenter David F (Judith M) asst sls mgr Fairmount Tool & Forging h233 E 235th
Carpenter Edw R (Nellie J) wldr Fisher Body h25481 Tungsten rd
Carpenter Elton L (Alice E) guard Illuminating Co h135 Eastbrook dr
Carpenter Emily S (wid Frank A) h1503 Babbitt rd
Carpenter Gerald R (Jean) designer Clark Controller h20694 Westport av
Carpenter Greenberry H (Bertha M) pipe ftr Chase Brass h526 E 248th
Carpenter Kenneth F (Patricia M) coml artist Keeler & Dunkel h26990 Mallard av
Carpenter Lowell C (Doris E) electn Clev Graphite Bronze h19570 Locherie av
Carpenter Mark H (Judith C) tool dis Automotive Designs h1710 E 236th
Carpenter Nile (Esther) mech h506 E 237th
Carpenter Paul F (Jean J) personnel mgr Zagar Inc r Richmond Hts
Carpenter Robt W emp Addresso-Multi r526 E 248th
Carpenter Ronald E opr Illuminating Co r135 Eastbrook dr

PONTING'S FLOWERS INC.
Weddings and Funerals a Specialty
City Wide Delivery
15218 ASPINWALL AV.
Tel. GL enville 1-4766

Who Sells It?
Is Answered by the Classified Business Lists in this Directory

Lake View Cemetery
A Cleveland Tradition For Over 85 Years
Write or Telephone for illustrated folder:
12316 Euclid Avenue, Cleveland 6, Ohio Phone: GArfield 1-2665

Carpenter Roy C (Cicely C) mtcemn H N White Co h369 E 280th
Carpinello Donald mach J T Murdock Co h19200 Pasnow av
Carpinello Geraldine opr OBTCo r19200 Pasnow av
Carpinello Janet key punch opr Wellman Eng r19200 Pasnow av
Carpinello Joanne clk Westinghse r19200 Pasnow av
Carpodian Gligore h24300 Stephen av
Carpodian Lucille ofc wkr White Mtr r24300 Stephen av
Carr Bohemond M (Josephine; Budd M Carr Agency) h256 E 280th
Carr Budd M Agency (Bohemond M Carr) 256 E 280th
Carr Carol A ofc sec H Hexter & Son h1500 E 260th apt 6
Carr Chas E (Gladys B) mgr Aberdeen Mtr Sup h10 E 219th
Carr Don Pure Oil Service Station (Donald Carr) 19099 Lake Shore blvd
Carr Donald (Rose M; Don Carr Pure Oil Service Station) r Willoughby O
Carr Doris Mrs clk Fisher Foods r1500 E 260th
Carr Edw J (Shirley A) slsmn eng Reliance Elec h24651 Oakhill dr
Carr Henry E (Martha) fcty supt Storm Seal h651 Hemlock dr
Carr John W (Doris M) mach opr TRW Inc h1500 E 260th apt 2206
Carr Lillian L (wid Frank J) r45 E 217th
Carr Mary (wid Paul) ofc wkr Reliance Elec h23701 Greenwood rd
Carr Paul (Dorothy) studt r23701 Greenwood rd
Carr Sharon r23701 Greenwood rd
Carrabine Robt M (Evelyn) mgr Pick-N-Pay Super Market Inc r Garfield Hts O
Carran Lewis C (Mary B) gas sta 20501 Euclid av r Shaker Heights O
Carrick Elsie E (wid Elijah) h340 E 260th
Carrick Wm J jr (Dorothy J) eng Harris Intertype h907 E 232d
Carriedo Dorothy M clk NASA h19301 Locherie av
Carrier Louis h27051 Brush av apt 95
Carrish Alyce M (wid Jos J) h25251 Farringdon av
Carrish Louis J (Marie) mach opr Marquette Mtl Products h1911 Grand blvd
Carroll B A serv rep OBTCo r521 E 238th
Carroll Cath M Mrs h20605 Chickasaw av
Carroll Chas E (Jane E) ofc wkr Diamond Alkali h2080 Hadden rd
Carroll E opr OBTCo r21251 Goller av
Carroll Elmer (Eleanor) insp Addresso-Multi h21251 Goller av
Carroll Homer P (Edna) h404 E 222d
Carroll Jack D studt r521 E 238th
Carroll Jas W (Sarah) serv mgr Stoddard Imported Cars Inc h28060 Tremaine dr
Carroll Jeanette asst librn Noble Br Euc Pub Library r1033 Mozina dr
Carroll John W (Dorothy) traveling store kpr NYCSys h680 Sycamore dr
Carroll Lauren J (Patricia A) driver CTS h418 E 244th
Carroll Mark D (Ann A) plmb Al Ulle Plumb & Htg h521 E 238th
Carroll Martha r21251 Goller av
Carroll Patricia studt r754 E 232d
Carroll Peter M expeditor TRW Inc h404 E 222d
Carroll Ralph L (Dorothy) mgr Associated Spring Copr r Willowick O
Carroll Sara (wid Frank) r24500 Glenforest rd
Carroll Susan J ofc sec US Steel Corp r845 E 258th
Carroll Thos M (Jean M) ind eng Dow Chem h845 E 258th
Carroll Wm J (Ann) slsmn h754 E 232d
Carrubba Saml (Mae; Richmond Square Barber Shop) r Mayfield Heights Ohio

Over 60 Years Complete REALTY Service – Complete INSURANCE Service
JOSEPH LARONGE, INC.
SIX CONVENIENT OFFICES
EUCLID OFFICE: 21771 Lake Shore Blvd., (23) – ANdrews 1-3131
MAIN OFFICE: 700 Hippodrome Bldg., Cleveland (14) – MAin 1-0010
FOR OTHER LOCATIONS SEE ALPHABETICAL SECTION

Carruthers John E (Donna J) quality control eng Reliance Elec h1591 E 230th
Carruthers Jos H (Eleanor F) stock hndlr Curtis Industries h447 E 274th
Carruthers Merrill C (Mabel M) h570 E 237th
Carson A L (Effie) prntr h26251 Lake Shore blvd
Carson Geo D jr (Patricia) installer OBTCo h24390 Garden
Carson Ray J (Erna) ship clk Rotar Tool h21270 Crystal av
Carson Raymond J (Renee J) h24390 Lake Shore blvd apt E
Carson Ronald J (Kathie M) meter rdr Illuminating Co h554 East 232d
Carson Stanley C (Margt T) sls mgr Erie Engraving h26330 Lake Shore blvd
Carsten Margt M ofc supvr Prudential Life Ins r136 E 233d apt 49
Carsten Mary F (wid Harry) h136 E 233d apt 49
Carter Arlene L Mrs tchr Euclid High Sch r20751 Edgecliff dr
Carter Bruce E mach opr Chandley Products r20630 Tracy av
Carter Dale V USMC r20630 Tracy av
Carter David D (Doris D) dir of sls Allen Quimby Veneer Co (Bingham Maine) h1820 Buena Vista dr
Carter David N lab Firestone h24415 Garden dr apt 504
Carter Dean (Rita) designer Arth G McKee h21531 Bruce av
Carter Edith h103 E 233d apt 148
Carter Edwin F (Amelia J) sch guard City Police Dept h20630 Tracy
Carter Effie M (wid Frank V) r20630 Tracy av
Carter Geo J (Arlene L) agt Mfrs Life Ins h20751 Edgecliff dr
Carter H Richd (Dawn) stock broker Saunder Stevac h586 Walnut dr
Carter Harold C (Florence) elev opr May's h20071 Concordia dr
Carter Horace K (Geraldine) asst mgr Robert Hall Clothes h452 E 244th
Carter Jas meat ctr Fisher Foods r East Cleveland O
Carter John W (Betty) grinder TRW Inc h28271 Lake Shore blvd
Carter Jos B lab City r Cleveland O
Carter Nancy J slswn Winkleman's r237 E 271st
Carter Ralph D (Hildur) asst sls mgr White Mtr h20061 Concordia dr
Carter Robt B acct Ward Baking h25781 Lake Shore blvd apt 105
Carter Robt E h24390 Lake Shore blvd apt D
Carter Thos S (Margt L) slsmn h237 E 271st
Carter Wm K dispr Keal Driveaway Co r25781 Lake Shore blvd
Cartulla Jos (Melba) sec treas Euclidian Beauty College Inc r Cleveland Ohio
Cartulla's Coiffures (Marion Pisa Mary Carmen) beauty shop 26175 Euclid av
Caruso Anthony dept mgr Pick-N-Pay Super Mkts r Richmond Hts
Caruso Donald L (Shirley E) slsmn Brown Bros h20891 Crystal av
Caruso Vincent (Josephine) chef Euclid Athletic Club r Shaker Hts
Carver Dean R mach Steel Strip Sales r Cleveland O
Case Florence B Mrs emp Addresso-Multi h50 E 220th
Case Grover (Rita L) purch agt TRW Inc h27311 Beech dr

CASE INSTITUTE OF TECHNOLOGY
T KEITH GLENNAN, PRES
J C HARDIE, V-PRES DEVELOPMENT
J A HRONES, V-PRES ACADEMIC AFFAIRS
C L NELSON, V-PRES FINANCE and BUSINESS ADMINISTRATION
UNIVERSITY CIRCLE
10900 EUCLID AV (CLEV; 6)
TELEPHONE SWeetbriar 5-1000

KAPEL
ENTERPRISES
25000 Euclid Av.
Euclid, Ohio

CONSTRUCTION, RESIDENTIAL
COMMERCIAL, PHONE RE 1-0400
REAL ESTATE — RESIDENTIAL
COMMERCIAL — PHONE RE 1-5330
PROPERTY MANAGEMENT — PHONE RE 1-0400

Case Jos E h19750 Euclid av apt 204
Case Lavilla (wid Benj) r23690 Effingham blvd
Case Robt fcty wkr Fisher Body h20521 Edgecliff dr apt 24
Case Robt mach Baj Tool r Cleveland O
Case Robt V (Mildred L) order filler Fisher Body h910 E 260th
Case Rodger L (Elaine K) drftsmn Automation Development h1520 Dille rd
Case Zelma G Mrs tchr Roosevelt Sch r18305 Marcella rd
Casey Geo E (Shirley M) dept mgr Continental Bank h19830 Meredith av
Casey Helen C purchasing co-ordinator County h382 E 232d
Casey Jacqueline r22450 Euclid av apt 104
Casey Jas M (Helen J) eng Nickel Plate Road r1744 E 238th
Casey Jos M (Cath A) asmblr Eaton Axle h743 Walnut av
Casey Patricia A passenger rep Italian Air Line r382 E 232d
Casey Patricia M ofc wkr White Mtr r1744 E 238th
Casey Rita M tchr St Felicitas Cath Sch r382 E 232d
Casey Thos J computor opr BF Goodrich r382 E 232d
Casey Wm R USN r382 E 232d
Casher Leo E (Anna M) opr GE h20121 Green Oak dr
Cashin Iola M ofc sec Black Drill r Willoughby O
Caskey Paul emp Am Monorail Co r Avon Lake O
Cass Lewis (Georgiana) assoc mgr Western & Southern Life Ins h671 E 241st
Cassell Ada L Mrs church sec Euclid Nottingham Baptist Ch r25525 Marsdon av
Cassell Charlotte A studt r25525 Marsdon av
Cassell Earl S (Ada L) clk East Ohio Gas h25525 Marsdon av
Cassell Kath (wid Andrew E) h25450 Lake Shore blvd
Cassese John A (Elaine) tile str Independent Tile h20670 Crystal av
Cassese Mary fcty wkr Foote Burt r20846 Naumann av
Cassidy Helen H (wid Thos S) mach opr Bailey Meter h20650 Miller av
Cassidy Helen M ofc sec Clev Trenches r Mayfield Village O
Cassidy John (Emma) slsmn Denol Binding h20311 Cherokee av
Cassidy John busmn Charter House Hotel r20311 Cherokee av
Cassidy Laura J (wid Roland F) h19440 Newton av
Cassidy Mary M (wid Ralph) r19850 Newton av
Cassidy Wm H (Patricia M) slsmn A S Aloe Co (St Louis) h24231 Yosemite dr
Casstevens Wm J (Juanita) intl rep United Auto Wkrs h264 E 283th
Castellano Paul (Rose; Pauls Shoe Repair) h311 E 257th
Casten Wm C (Gloria) estimator Fisher Body h589 Hemlock dr
Casto Wayne (Marie) wldr Republic Steel h829 Babbitt
Castrovince Jos (Kath L) driver City h100 E 238th
Castrovince Jos A (Nanci A) mtcemn Bd of Educ h566 E 245th
Castrovince Kathryn L Mrs waitress Boulevard Cafe r100 E 238th
Castrovinci Carl J (Mary L) mach Eaton Mfg h776 E 249th
Castrovinci Frank J (Josephine M) mach h641 Babbitt rd
Castrovinci Wm C studt r776 E 249th
Castrovinci Wm F (Teresa C) agt Met Life Ins h1540 Knuth av apt 2606
Caswell Homes 1480-1504 Caswell ct
Catalano Charlene studt r246061 Glenbrook blvd
Catalano Jeanne ofc wkr Sears r24061 Glenbrook blvd
Catalano John J (Cecelia R) formn NYCSys h24061 Glenbrook blvd
Catalano Leo C dep clk Probate Ct h105 E 233d apt 141
Catalfamo Pietro barber Rollerdrome Barber Shop r S Euclid O
Catanese Wm N (Julia F) wshemn Fisher Body h21128 Goller av
Cater Robt F (Clare F) process opr Sohio h414 E 266th

THE BROOKS & STAFFORD CO.
ALL LINES OF INSURANCE
AGENCY ESTABLISHED OVER 100 YEARS
33 Public Square N.W. (13) 241-3100

Caterino John A (Ada M) formn GE h785 E 236th
Cathcart Wm H (Melba C) mach Tow Mtr h23766 Chadsey dr
Cathis Gene D h24660 Puritan av
CATHOLIC CHARITIES CORP
J RALPH NOVAK, EXEC DIRECTOR
1027 SUPERIOR AV NE
ROOM 140
CLEVELAND 14, OHIO
TELEPHONE SUperior 1-7411
Caticchio Rose M r26801 Brush av apt 167
Catullo Eug J (Cath B) asmblr Bailey Meter h27400 Euclis av apt 10303
Caughlin Margt M Mrs h19500 Euclid av apt 114C
Cauley Billy G (Dorothy B) clk TRW Inc h521 E 235th
Cavalo Antoinette tchr Rose-Mary r 1458 Clearaire rd
Cavan Thos H (Nora M) electn Martien Electric h175 E 267th
Cavano Frank L jr (Eliz A) lwyr 1430 Williamson Bldg h724 E 249th
Cavatino Jos A (Florence K) wldr Precision Fabricating h25801 Forestview av
Cavell Ben W (Jeanette) supvr TRW Inc h27130 Drakefield av
Cavell Bertha (wid Edw) r321 E 238th
Cavell Carol L r27130 Drakefield av
Cavell Patsy A Mrs h386 E 232d
Cavell Sharon studt r27130 Drakefield av
Cavlovic Rose S (wid Steph) h21601 Lake Shore blvd
Cavlovic Stanley S acct Spring Wood Products r21601 Lake Shore blvd
Cawley Lawrence E (Wanda A) sht mtl wkr h22431 Lakemont av
Cawley Lawrence P drftsmn r22431 Lakemont av
Cawneen Jas F (Helen C) h20230 Tracy av
Caylor Harold E tchr Euclid High Sch r Astabula O
Cayne Robt B (Mary Jane) acct Union Commerce Bank h385 E 222d apt 26
Caynor V r27450 Tremaine dr apt 20109
Caynor Virginia Mrs cash Pick-N-Pay Super Mkts r Kirtland O
Caywood Allen J (Edna M) ofc mgr Lucas Mach h25551 Farringdon av
Cebron Ralph J (Theresa O) driver Brown Plmb h20600 Fuller av
Cebul Raymond L (Alice) elec eng Lincoln Elec h1770 Idlehurst dr
Cebular Edw J (Geraldine) mach Chalmer Machine h520 Lloyd rd
Cebull Paul A (Hattie A) buyer Clev Metal Abrasive h437 E 255th
Cebuly Frank J (Jean M) insp Addresso-Multi r20470 Lindbergh av
Cebuly John L (Dolores F) dept mgr Fed Reserve Bank h944 E 220th
Cebuly Josephine (wid John) h20470 Lindbergh av
Ceccardi H R h19500 Euclid av apt 116C
Cech Albert B shipper GE h23810 Devoe av
Cechura Jos (Judith D) USA r20700 Nicholas av
Cechura Judith D Mrs emp Am Monorail Co r20700 Nicholas av
Cederlund Harry A (Frances L) real est 715 E 258th h do
Cefaratti Antonio retd r19471 Renwood av

Bank Anytime — Use Our 24-Hour Depository
NATIONAL CITY BANK
BABBITT AT SHORE CENTER ★ 732-7800
Member Federal Deposit Insurance Corporation

J. BERGER
Wall Paper, Paint & Linoleum Co.
Est. 1888
WALLPAPER
PAINTS
LINOLEUM
PAINTERS' SUPPLIES
EUCLID STORE
805 E. 185th
Cleveland 19, Ohio
Tel. 481-6250
Cleveland Store
6919 SUPERIOR AVE. N.E.
Cleveland 3, Ohio
Tel. 431-3659

NOTTINGHAM FEED & SEED CO.
YOUR NORTHEAST GARDEN CENTER – THE SUPERMARKET FOR HOME GARDENERS
—POWER MOWERS — REPAIRS AND RENTAL SERVICE—
18617 NOTTINGHAM RD. AT ST. CLAIR AV., CLEVELAND 19, OHIO
PHONE KEnmore 1-0256

1400 Chardon Rd.
Euclid Coal & Supply Co.
DRIVEWAY and BUILDING MATERIALS
Call KEnmore 1-1400

Cefaratti Eliseo (Jerry E) pipe fitter Spohn Heating & Plumbing h20851 Miller av
Cefaratti Irene studt r23841 Devoe av
Cefaratti John (Edith M) insp Chase Brass h23841 Devoe av
Cefaratti Leonard S (Charmaine) mach Gabriel Co h850 E 230th
Cefaratti Leonard S (Leonida) retd h20900 Fuller av
Cefaratti Louis insp Am Foundry r20900 Fuller av
Cefaratti Martin A (Antionette J)h19780 Pasnow av
Cefaratti Martin A jr atndt Stand Oil r19780 Pasnow av
Cefaratti Michl F (Mary R) tool mkr Fisher Body h647 Walnut dr
Cefaratti Saml (Jean) mach Parker Hannifin h24500 Puritan av
Cefaritti Harrier h20623 Chickasaw av
Cegelski Dennis M USAF r21130 Tracy av
Cegelski Walter M emp Francis Jewelry h21130 Tracy av
Cegelski Wanda F mach opr Skidmore Gear r21130 Tracy av
Cek Anna Mrs cln wn Addresso-Multi h22677 Ivan av
Cekada Dominic J (Valeria M) uphol Kroehler Mfg h22150 Chardon rd
Celhar Ludwig H (Nettie F) genl contr 366 E 271st h do
Celizic John (Alice) mtcemn TRW Inc h20441 Westport av
Cellura Jerome V (Jennie) carp Brennen Constn h25515 Tungsten rd
Centa Ernest R (Lillian M) lwyr Schofield Bldg h21561 Maydale av
Centa Frank J (Angela) atndt Sys Parking Lot h803 E 203d pl
Centa Ralph L (Nancy) die mkr Pressure Casting h837 E 212th
CENTER BEVERAGE & DELICATESSEN (Lewis F and Edith E Eisler) Beer, Wine, Groceries, Complete Delicatessen, Our Corned Beef and Cold Cuts A Specialty, Open 8 AM to Midnight, 22362 Lake Shore Blvd (23), Tel REdwood 1-9473
Centerline Inc Robt J Tomsich pres mfg design engineering 24480 Lakeland blvd
Centner Bernice M sten Ohio Gear h139 E 233d apt 69
Centner Mina M (wid Frank A) r139 E 233d apt 69

CENTRAL NATIONAL BANK OF CLEVELAND
SHORE CENTER OFFICE
22332 LAKE SHORE BLVD (23)
TELEPHONE 731-2600
MAIN OFFICE
123 PROSPECT AV NW
CLEVELAND 15, OHIO
TELEPHONE 861-7800
(See Page 4 Buyers' Guide)

Cerar Anna M Mrs insp GE h234 E 264th
Cerar Julius (Theresa M) baker Fisher Foods h24450 Mavec av
Cerar Peter J (Mary C) mach opr Natl Acme h26341 Forestview rd
Cerbin John C (Kathryn) drftsmn GE Vacuum Co h27110 Forestview av
Cercek Frances L studt r297 E 272d
Cercek Frank J (Frances) constn formn Blount Passacquala h297 E 272d

Bank Anytime — Use Our 24-Hour Depository
NATIONAL CITY BANK
BABBITT AT SHORE CENTER ★ 732-7800
Member Federal Deposit Insurance Corporation

LAND TITLE GUARANTEE AND TRUST CO.
1275 ONTARIO, Cleveland 241-3720
AKRON ALLIANCE ASHLAND BOWLING GREEN CANTON CHARDON CINCINNATI COLUMBUS DAYTON ELYRIA FINDLAY JEFFERSON LANCASTER LIMA LISBON MARIETTA MASSILLON MEDINA NEWARK PAINESVILLE RAVENNA WARREN YOUNGSTOWN

Cercek Jacob J (Alice V) gear ctr Eaton Mfg h21340 Carol dr
Cerer Anthony M (Mary J) mach opr Clev Twist Drill h865 E 245th
Cergol Frank (Jane) drftsmn WS Tyler Co h164 E 208th
Cergol Jos (Anna) retd h296 E 195th
Cergol Raymond studt r164 E 208th
Cerino Alex (Jennie M) retd h20851 Westport av
Cerio Saveria r25320 Chatworth dr
Cerjak Frank J (Carmela) schedular Eaten Mfg h1710 Sherwood blvd
Cerjan Peter A (Josephine) electn White Mtr h135 E 219th
Cerjan Robt J (Helen M) clk BLF&E h851 E 232d
Cermak Chas J (Leah B) plant mgr Debold Co (Canton O) h27251 Brush av apt 50
Cermelj Jennie (wid Rudolph) h121 E 242d
Cermelj Rudolph J (Jean) carp 560 E 240th h do
Cernasky Florence D Mrs pkr Parker Hanisin h26344 Euclid av apt 31507
Cerne Mary K (wid Henry L) mach opr Addresso-Multi h847 E 207th
Cerne Philip J (Rita H) fcty wkr TRW Inc h26350 Mallard av
Cernelich Stephanie R ofc wkr Chase Brass h18751 Locherie av
Cerney Jas J r1895 Idlehurst dr
Cerney Thos M (Elsie M) asst mgr Sheraton -Clev Hotel h532 E 237th
Cernick Jos (Bernadette) dept mgr Fisher Foods r East Lake Ohio
Cernigoj Vivian M emp Am Monotrail Co r Cleveland O
Cerny Otty J (Ruth F) mgr First Fed Saving & Loan h19131 Meredith av
Cerr Harvey G (Alice J) guard Burn's Detective Agcy h1442 E 260th apt 1601
Cerr Kenneth W (LaVerne D) mach Brush Instrument h1502 E 250th
Cers Julius A (Dace) archt Clev Fed Bldg Archts Inc h663 E 241st
Cervenik Leonard R (Patricia W) fcty mgr Eaton Mfg h105 E 196th
Cerveny Clarence J (Ruth) constn wkr San Felipo Constn h80 E 252d
Cesa Carolyn J wrapper Higbeis r24600 Alberton rd
Cesa Jas W r24600 Alberton rd
Cesa Quint W (Pauline M) formn Republic Steel h24600 Alberton rd
Cesar Michl (Pauline) wldr Fisher Body h20975 Arbor av
Cesen Edw J (Eleanor R) swtchmn NYCSys h856 E 230th
Cesen Frank (Anna) retd h18960 Newton av
Cesen Mildred Mrs tchr Forest Park Junior High Sch r288 Richmond rd
Cesnik Chas J (Anna L) mach opr Eaton Mfg h19480 Newton av
Cesnik Chas W mach Fisher Body r19480 Newton av
Cestaric Jos L (Angela J) eng H K Ferguson Co h19670 Lake Shore blvd
Cetinich John (Tillie) emp J C Masonry h330 E 273d
Cetinich Nancy L studt r330 E 273d
Cezar Anton (Anna) fcty wkr ZV Co r21360 Carol dr
Chadbourne David C (Marion) eng Arth G McKee h26270 Briardale av
Chafin Jas N (Gail N) slsmn Skitzer Ford h rear 24071 Lake Shore blvd
Chaky Michl emp Am Monorail Co r Cleveland O
Chalchoff Louis G (Mildred) asmblr Addresso-Multi h22350 Tracy av
Chalkraft Geo G material hndlr Sanymetal Products r1766 E 234th
Chalkraft Geo H (Edith E) r1766 E 234th
Chamberlain ElmerG slsmn Rhyme Realty r Cleveland O
Chamberlain Hiram I (Hermine) wldr Euclid Rd Mach h264 E 260th

HERB FITZGERALD
Telephone Answering Service
•
Television Communication Systems
Radios
Records
•
Radio Telephone Communication
•
Sales Service
•
633-635 E. 185th (19)
TEL. KEnmore 1-1313 AND 1-1123

UPSON REALTY CO.

VICTORIA MILLER

• A COMPLETE REAL ESTATE SERVICE •

499 E. 260th 32 Opposite Upson School REdwood 1-1070

Chamberlain Matilda (wid Gordon) bkpr Clev Trust h1708 E 238th
Chamberlain Wayne L (Frances A) tab opr Clev Trust h27450 Tremaine dr apt 20103
Chambers Betty J Mrs tchr Memorial Sch r442 Clearview dr apt S
Chambers Jas (Rebecca M) retd h1562 E 196th
Chambers Matthew L (Gertrude M) dep treas Cuy County h316 E 280th
Chambers Ralph lab Nottingham Filtration Plant r Willowick O
Chambers Ronald E tchr Euclid High Sch r442 Clearview dr apt S
Chamers Thos J (Viola M) supvr Health-Mor h19470 Newton av
Champa Andrew (Frances) mach Addresso-Multi h245 E 246th
Champa Bernard R sls rep TRW Inc r1802 E 227th
Champa Edw A (Mary Ann R) slsmn Pepsi Cola h26380 Parklane dr
Champa Gerald (Diana L) driver American Automatic Vending h811 E 203d pl
Champa Jos (Kath) retd h1802 E 227th
Champa Jos (Marie) asmblr Fisher Body h2190 Glenridge rd
Champa Jos F (Margt J) mtcemn Shopping News h20951 North Vine av
Champa Louis (Anna) mach Viking Copper Tubing h370 E 200th
Champa Louis M USN r370 E 200th
Champa Rudolph J (Molly E) tech TRW Inc h794 E 203d pl
Chanadac Jas (Uranea; Modern Restaurant) h725 E 250th
Chandler Fred C v pres Chandler Products Corp r Shaker Heights O
Chandler Harry E (Mary L) copy editor Penton Publ h544 Walnut dr
Chandler Jas B (Jean) millwright Chase Brass h24365 Farringdon dr
Chandler Products Corp Wm H Chandler chairmn of board Ross W McPherson pres Albert J Germek Fred C Chandler v prests Robt W Watson sec treas screw mfg 1491 Chardon rd
Chandler Wm H chrmn of bd Chandler Proudcts Corp r Cleveland Heights Ohio
Chaney Margt clnwn Euclid Senior High r961 E 223d
Chaney Robt (Rose) mtcemn Fisher Body h961 E 223d
Chaney Russell emp Bd of Educ r23131 Lake Shore blvd
Chaney Russell jr (Jane) griveler TRW Inc h26350 Parklawn dr apt 22302
Chaney Steve R (Gladys) ofc wkr h614 E 261st
Chansky John wtchmkr Friedman Jewelers r Willowick Ohio
Chant Leonard H (Jacqueline D) drftsmn General Mtrs Euclid Div h24501 Glenbrook blvd
Chapas Frank J (Ann B) mech Genl Mtrs h1536 E 256th
Chapel John W (Anne; Chapel Machine & Tool Co) h1720 E 236th
Chapel Machine & Tool Co (John W Chapel) 21877 Euclid av R218
Chapin Christine S (wid Will H) h44 E 214th
Chapin Helen A clk Illuminating Co r44 E 214th
Chapin Louis D (Lois E) phys 25100 Euclid av R204 r Shaker Heights Ohio
Chaplin Robt L (Carol) tally mn Forest City Lumb h489 E 237th
Chapman Cyril S (Mabel C) h25281 Zeman av
Chapman David studt r131 Eastbrook dr
Chapman Emma (wid Alf) r21101 Euclid av apt 4
Chapman Fredk (Gail) eng Keithley Instrument h20271 Naumann av
Chapman Fredk J (Joyce B) eng T&T h2051 E 266th
Chapman Ira T (Jewel L) terminal mgr Central Mtr Lines h20200 Hillcrest dr
Chapman Joyce Mrs clk Pub Lib r2051 E 226th
Chapman Judith clk Stand Oil r Mentor O
Chapman Lottie M (wid Frank) r2051 E 226th

CENTRAL National Bank of Cleveland

•

COUNTY-WIDE CONVENIENT OFFICES

•

Shore Center Office
22332 Lake Shore Blvd.
Euclid 23, Ohio

•

Main Office
123 Prospect Av., N. W.
Cleveland 15, Ohio

•

See Page 4 Buyers' Guide

•

Member Federal Deposit Insurance Corp.

ORIGINAL BRIGGS & STRATTON SERVICE PARTS
SALES – SERVICE

MODERN POWER EQUIPMENT CO.
COMMERCIAL – INDUSTRIAL – RESIDENTIAL
GROUNDS & TURF MAINTENANCE EQUIPMENT
236 RICHMOND RD. at CHARDON RD.
(Richmond Hts.) EUCLID 17, O. – TEL. 261-0700
Radio Dispatched for Fast & Efficient Service

Chapman Oliver R (Annie) USAF r27110 Lake Shore blvd
Chapman Peter A (Judie K) mach Pipe Machy h561 E 230th
Chapman Ravaud C (Vera) inv banker Fulton Reid & Co Inc (Clev) h131 Eastbrook dr
Chapo Louis emp Am Monotrail Co r Cleveland O
Chapo Wm emp Am Monorail Co r Cleveland O
Chardon-Euclid Beverage (Mrs Amelia M Euretig) 21109 Euclid av
Chardon Manor Francis G Yingling custdn apts 21253-55 Chardon rd
Charles Chas H (Ann) slsmn Lake Furn r15908 Damon av
Charles Machine Co (Carl Gelsimino) used mach 20091 Lindbergh av
Charlesworth Rose E (wid Josiah) h20700 Tracy av
Charley's Beer & Wine Shop (Charles G Ozan) 677 E 185th
Charlite Steak House Max N Kurtz mgr restr 22350 Lake Shore blvd
Charlton Robt C (Janet R) mgr Crane Supply h27251 Brush av apt 47
Charney Bernadine ibm opr h1535 Babbitt rd
Charny Rudolph (Emma) chkr Fisher Body h160 E 264th
Charske Arth (Alice) condr NYCSys h281 E 250th
Charske Benj A (Matilda T) time study mn Natl Acme h376 Walworth dr
Charske Matilda T Mrs opr OBTCo r376 Walworth dr
Charterhouse Cocktail Lounge Edw Continenza mgr 24800 Euclid av
Charterhouse Hairdressers (Alf B Cancasi Sylvester Bartlett) 24800 Euclid av
Charterhouse Hotel Barber Shop (Jack D Griffin) 24800 Euclid av
Charterhouse Motor Hotel Michl M Schweiger mgr 24800 Euclid av
Charvat John C (Bonnie C) ofc wkr Reliance Electric h27201 Tremaine dr apt 11003
Chasar Anthony R (Roselee) chief eng Triax Co r Mentor Ohio
Chase Brass & Copper Co Inc (Upson Road Plant) Thos A Crowley plant controller 1121 E 260th
Chase Brass & Copper Co Inc (Mill div) Paul R Totten mgr 1155 Babbitt rd
Chase Building 21930 Lake Shore blvd
Chase Jos J (Ruth M) chief eng Turbotronics Corp h1831 Sagamore dr
Chase Margt S ofc sec Am Screw Products h26500 Parklawn dr apt 21802
Chase Nicholas (Mary) retd h805 E 232d
Chasser Raymond F (Agnes R) driser Davis Laundry h27001 Shoreview av
Chatterjee Anil K (Maya) mech eng TRW Inc h309 E 235th
Chattman Harold sec treas Nelmor Mfg Corp r Cleveland Heights O
Chauby Clarissa E nurse Clev Clinic Hosp r22571 Coulter av
Chauby Jos jr studt r22571 Coulter av
Chauby Jos M (Isabella) mtcemn Fisher Body h22571 Coulter av
Chaunce Richd W studt r217 E 208th
Chaune Robt G (Marian E) tchr PS (E Clev) h217 E 208th
Chaykowski Walter (Helen) formn White Mtr h281 E 232d
Chazanoff Jacob A (Ann S) slsmn Elgin Home Equipment h575 Walnut dr
Cheadle Gordon (Janice P) adv asst BF Goodrich h19151 Shawnee dr
Cheatham Ellsworth E (Virginia M) prsmn Ohio Rubber h562 E 246th
Check Patk A (Johanna G) tool mkr Bailey Meter h20655 Chickasaw av

"It is better to have insurance and not need it, than need it and not have it"

THOMAS J. UNIK

THOMAS J. UNIK CO.

Insurance Counselors

INSURANCE
Any Kind
Anywhere

•

East Ninth Street Pier.
Cleveland 14, Ohio
TEL.
TOwer 1-0200

ST. CLAIR SAVINGS ASSOCIATION
Insured Savings
Loans for Homes
25000 Euclid Ave.—AN 1-1200 813 E. 185th St.—IV 1-7800 6235 St. Clair Ave.—HE 1-5670 26000 Lake Shore Blvd.—RE 1-1200
FEDERAL HOME LOAN BANK SYSTEM MEMBER SAVINGS AND LOAN INSURANCE CORPORATION INSURED UP TO $15,000 SAFETY OF YOUR SAVINGS

Society NATIONAL BANK
EUCLID SHORE BRANCH — 240 EAST 228TH ST.
Member Federal Deposit Insurance Corporation

Check Paul E GE r1464 E 250th
Check Peter J (Hazel G) formn GE h1464 E 250th
Checker Cleaners Gladys F Conroy mgr dry cleaners 423 E 200th
Cheich Danl (Ann M) pkr Genl Mtrs h21451 Miller av
Cheich John fcty wkr Superior Die Cast r22320 Ivan av
Cheich Nicholas (Diana) retd h22320 Ivan av
Cheich Nicholas jr lab Kelly Mfg r22320 Ivan av
Chelena Michl A (Mary) insp Gabriel h27131 Lake Shore blvd
Chelilek Millicent cash Kroger's r Cleveland O
Chen Peter h22250 Euclid av apt 205
Chenault Pearl H (wid Joel H) h564 Hemlock dr
Chenin Morris (Ann E) baker New York Bakery r325 E 244th
Cheraso Salvatore S (Frances) slsmn Eagle's Food Mkt h20441 Ball av
Cherne Fred J (Roseann) ship clk Nelmor Mfg h21161 Fuller av
Cherne Jas (Janet M) stock clk Mills Co h531 E 235th
Chernesky Frank W (Kay V) agt Met Life Ins h415 E 222d apt 21
Cherney Alex J (Genevieve M) clk TRW Inc h350 Lloyd rd
Cherney Frank (Beatrice) formn Coml Forgings h20200 Shawnee av
Cherney Genevieve Mrs tchr Wells Memorial Sch r350 Lloyd rd
Chernut Mike (Fannie) retd h20631 North Vine av
Cherpic Jos (Angeline) h660 E 250th
Cherry Elaine E studt r346 E 255th
Cherry Henry P (Helen D) asbestos wkr h23821 Harms rd
Cherry Saml W (Dorothy) eng Baldwin Lima & Hamilton h346 E 255th
Cherry Will sec treas CBS Insurance Agency r Lyndhurst O
Cheslow Cath (wid Chas) h22651 Arms av
Cheslow Eva C insp TRW Inc r22651 Arms av
Chesnes Frank J (Betty J) electn NYCSys h276 E 193d
Chesnes Geo K (Ursula) retd h25270 Shoreview av
Chesney Eug J (Irene) lwyr Natl City Bank Bldg h19200 Shawnee dr
Chesnic C John (Marie A) fcty wkr Gabriel Co h20931 North Vine av
Chesnic Jacob R (Elfie M) fcty wkr Lincoln Elec h1785 Kapel dr
Chesnut Margt H Mrs insp Clev Graphite Bronze h26400 Euclid av apt 31304
Chesterfield Steel Service Co M Edwin Weiner pres Ernest E Tallisman exec v pres Arth G Zahn v pres steel products 1220 E 222d
Chetnik Chester J (Lillian S) mach Eaton Mfg h22300 Tracy av
Chetnik Chester J jr studt (Seminary) r22300 Tracy av
Chetnik Chester S (Edith I) mach Eaton Mfg h1514 E 204th
Chetnik Gloria studt r22300 Tracy av
Chiancone Saml F (Keener Printing) r Cleveland Ohio
Chiaravalle Paul emp Am Monorail Co r Cleveland Ohio
Chiarello Max A (Jennie) clk Fisher Body h24830 Fisher av
Chiarello Maxine R studt r24830 Fisher av
Chiari Nellie (wid John) r25101 Drakefield av
Chick Stephen C (Marie A) photog Continental Lithograph h1790 Pinehurst
Chicoine Harvey D (Dorothy J) plant mgr Westinghouse Elec Lighting Div h101 E 200th
Chicone Richd A USA r1984 E 224th
Chicone Robt r1984 E 224th
Chicone Velia (wid Alex F) asmblr TRW h1984 E 224th
Chidlaw B W v pres Thompson Ramo Wooldridge Inc r Los Angelos Calif
Chilcote Ralph E (Margt A) lab City h61 E 238th
Chilcote Robt studt r61 E 238th
Child Ida E (wid Burt H) h115 E 213th

CHILDREN'S SERVICES, 4th Floor Community Service Bldg, 1001 Huron Rd SE (Clev; 15), Tel 781-2944
Chimo Victor emp Am Monorail Co r Cleveland O
Chinchar Donald S (Diane) mailer Plain Dealer h1458 E 204th
Chinchar Geo (Mary) blksmith Atlas Car h18924 Locherie av
Chinchar John (Anna M) mach Parker-Hannifin h22100 Morris av
Chinchar John M mach Parker Hannifin r22100 Morris av
Chinchar Matthew (Anne) tool mkr Zatko Mtl Prod h1771 Braeburn Park dr
Chini Carl J asmblr White Mtr r436 E 272d
Chinnici Carmen (Marie T) prsmn Lezius-Hiles h20670 Goller av
Chinnock Elsie B (wid Edwin D) h136 E 208th
Chiodo Adolph J (Marian L) clk PO h1481 E 219th
Chiodo John J (Roberta) v pres treas Jet Die & Development Co r South Euclid Ohio
Chiofolo Carl J (Mary J) clk PO h450 E 272d
Chiofolo Chas J USA r450 E 272d
Chireallo Nicholas J (Frances J) pntr Chase Brass h25506 Tungsten rd
Chishohm Gerald N (Diane R) prntr John C Virden Co h534 E 235th
Chisholm Richd S (Ella M) formn Enamel Products h421 E 271st
Chisholm Solomon (Olarea) garagemn Jackshaw Chev r Cleveland Ohio
Chiudioni Maria A (Patricia) acct Fisher Body h28232 Gilchrist dr
Chizmar John M jr (Margt D) slsmn Western Rubber h27260 Parkwood dr
Chlopek Carol A med tech Clev Clinic Hosp r21051 Crystal av
Chlopek Michl P (Anne F) driver Sealtest h21051 Crystal av
Chluda John A (Eliz A) formn TRW Inc h1550 E 196th
Chluda John A jr eng TRW Inc r1550 E 196th
Choby Robt J (Joan M) tool mkr Fisher Body h1994 E 221st
Choffin Alf L (Lena U) process eng Accurate Design h1460 Sulger av
Choleva Donald M r25250 Shoreview av
Choleva Michl M (Florence) mach opr Republic Steel h25250 Shoreview av
Cholewicki Stanley C (Josephine J) set up mn Chandler Products h1525 E 219th
Chopyak Geo bus driver Bd of Educ r1458 Knuth av
Chopyak Geo E (Dolores) driver Municapal Bus Lines h25541 Tungsten rd
Chorba Frank R (Helen) fcty wkr Curtiss Industries h602 E 248th
Chorman Robt L (Jeanne E) eng May-Fran h1720 E 240th
Chormann Alex (Bertha) wire weaver W S Tyler Co h1490 Babbitt rd
Chos Louis J (Ellen V) ship clk Chase Brass h23308 Roger dr
Chovan Betty R Mrs nurse Euclid Glenville Hosp h465 E 222d
Chowin Arth W (Norma M) servmn East Ohio Gas h165 E 265th
Chrestoff Christopher (Ruth L) driver Associated Transport h24780 Marsden dr
Chrestoff Christopher (Florence) fcty wkr h150 E 205th
Christel Wm F (Marilyn A) driver Superior Transfer h531 E 222d
Christen Carl R (Marguerite) sls eng Foote-Burt h721 Sycamore dr
Christen Marguerite Mrs clk City r721 Sycamore dr
Christensen see also Christenson
Christensen Carl (Anita) int dec 19500 Euclid av apt 114D h do
Christensen Wm F (Ruth M) dispr Hanna Mining h316 E 214th
Christenson Agnes (wid Hilding) retd r1554 E 221st
Christenson Granville C (Mary K) slsmn Graybar Electric h130 E 191st
Christian Harry retd h22576 Coulter av
Christian Science Reading Room Mrs Hattie M Zentgraf librn 22040 Lake Shore blvd
Christie Jas G (Mary M) template mkr Austin Co h19000 Pasnow av
Christie Jas H (Barbara) phys 18599 Lake Shore blvd r Pepper Pike O
Christie Thos A clk Addresso-Multi r25830 Tungsten rd apt 1303

FULTON, REID & CO., INC.

Members Midwest Stock Exchange

Investment Securities

2100 East Ohio Bldg.

TEL. CHERRY 1-1920

Cleveland 14, Ohio

Consult the CLASSIFIED LISTS of the DIRECTORY

If You Would Find What You Wish to Buy

THE HASEROT COMPANY
• WHOLESALE GROCERS •
COFFEE IMPORTERS AND ROASTERS
BAKERS AND RESTAURANT SUPPLIES
521 WOODLAND AVE. (CLEV., 15) CHerry 1-7273

McDONALD & COMPANY
Underwriters and Distributors of
• MUNICIPAL and CORPORATE SECURITIES •
New York Stock Exchange – American Stock Exchange (Associate) Midwest Stock Exchange
1250 Union Commerce Bldg. Cleveland, 14 Ohio Phone MAin 1-6400

LATOUR Oldsmobile, Inc.
25200 EUCLID AVE. (17)
PHONE 261-2800

Christie Wm K (Theresa) towmtr opr Chas Brass h25850 Tungsten rd apt 1303
Christman Robt R (Gladys E) electn Illuminating Co h745 E 258th
Christmyer Harold S (Mary L) chem opr Lubrizol h357 E 232d
Christoff Ann ofc wkr Weatherhead r262 E 208th
Christoff Nicholas (Ziska) emp Metina Restaurant h262 E 208th
Christopher David A (Julia A) lwyr Niccum & Sielaff h21731 Edgecliff dr
Christopher Dominic R (Anne) furnace atndt Chas Brass h26501 Shoreview av
Christopher Donald M mech CTS r20321 Blackfoot av
Christopher Frank A (Joyce K) appr NYCSys h766 E 205th
Christopher Grocery (Philip Christopher) 21443 Ball av
Christopher Jack J (Marie A) mgr Village Cab h21871 Ball av
Christopher John mach Eaton Axle r20213 Chickasaw av
Christopher John A (Alice S) mtcemn Addresso-Multi h23336 Roger dr
Christopher John D (Hazel A) mech Towmotor Corp h631 E 261st
Christopher Louis A (Laura A) mech opr Addresso-Multi h229 E 270th
Christopher Michl (Antoinette D) mech CTS h20321 Blackfoot av
Christopher Nicholas L r20321 Blackfoot av
Christopher Nick L (Julie R) driver St Clair Builders h1696 E 236th
Christopher Patk (Mary) retd h25770 Shoreview av
Christopher Philip (Anna; Christopher Grocery) h21443 Ball av
Christopher Ralph A (Mary M) supvr Clark Controller h26951 Zeman av
Christopher Ralph F (Gladys; Independent Brush & Specialty Co) r Wickliffe O
Christopher Rose x ray tech St Alexis Hosp r25770 Shoreview av
Chromik Konrad wire weaver W S Tyler h19351 Pasnow av
Chrzanowski Henry S (Clara) tool designer Nelmor Co h28121 Tremaine dr
Chubb Harold W (Patricia C) h261 E 244th apt 204
Chubb Thos F (Florence R) retd h25850 Lake Shore blvd
Chubb Thos F jr (Annabelle) slsmn Savogran (Mass) h27411 Forestview av
Chudzik Casey F (Helen B) mach Bunell Mach & Tool h464 E 222d
Chuha John A (Mary C) die str Fisher Body h529 E 250th
Chuha John L (Geraldine) driver Euclid Race Dairy h24679 Marsdon dr
Chukayne Edw C coml adv artist h761 E 258th
Chukayne Frances hsekpr 10200 Lake Shore blvd r761 E 258th
Chukayne Frank J (Helen) tool mkr Fisher Body h20120 Beachview dr
Chukayne Joyce H Mrs ofc asst Graftin C Fanny jr r20551 Naumann av
Chukayne Robt J (Joyce H) surveyor Frank A Thomas & Assoc h20551 Naumann av
Chupa Henry emp Am Monorail Co r Cleveland O
Chupick Geo J (Magdalen M) supt Reliance Elec & Eng h314 E 216th
Church Darwin R (Margt M) sls eng Armco Drainage & Mtl Products h24861 Puritan av
CHURCH OF THE COVENANT
REV HARRY B TAYLOR DD, SENIOR MINISTER
11205 EUCLID AV (CLEV; 6)
TELEPHONE GArfield 1-0482
Church of the Epiphany Rev Phil Porter jr pastor 21000 Lake Shore dr

Church of Jesus Christ 471 E 200th
Church Lois Mrs meat wrapper Pick-N-Pay r Wickliffe O
Church Mardy L studt r24861 Puritan av
Church Nathan L (Susan B) studt h25401 Lake Shore blvd apt D7
Church Ruth (wid Lawrence W) coordinator Fed Dept Stores h28071 Lake Shore blvd
Churchill Edw L (Lillian H) installer Fisher Htg h20046 Hillcrest dr
Churchill Geo B (Linda L) slsmn Glenmont Home Appl h482 Clearview dr apt D
Chverchko Andrew J (Arlene) mach ZPW Mach h20831 Crystal av
Chylla Jas S r631 E 242d
Ciammaichella Anthony B (Doroth J) gardener Lubrizol Corp h467 E 260th
Ciammaichella Barbara J cash Uncle Bill's Mkt r467 E 260th
Cianci Emanuel (Caroline) emp Cignci Barber Shop h21051 South Lake Shore blvd
Ciarlillo John (Gayle) tow mtr opr Eaton Mfg h440 E 243d
Ciarlillo Nick (Madelaine C; Nick's Barber Shop) r Richmond Hts O
Ciarrillo Anthony emp Bd of Educ r2372 Green rd
Ciaston Jos F assoc Hribar & Conway r Parmo O
Cibbs C J order writer OBTCo r91 E 206th
Cibbs Clifford F (Flora) htg eng Ira E Baker Co h91 E 206th
Cicak Michl (Anna) fixture mn TRW Inc h21461 Goller av
Cicchinelli Mary (wid Camilla) mach opr TJ Murnick Mfg r26344 Euclid av apt 31510
Cicchinelli Robt A (Betty L) fcty wkr Lubrizol Corp h24200 Clark dr
Cicco Chas F (Virginia M) guard Illuminating Co h20770 Naumann av
Cicco Chas F jr studt r20770 Naumann av
Cicco Philip ofc wkr NYC Transportation Co r20770 Naumann av
Cicco Virginia M Mrs atdnt Shore Center Washette r20770 Naumann av
Cicirelli Roland M (Veronica M) tool mkr Fisher Body h27699 Parkwood dr
Cickavage Jos J (Ruth L) teller Clev Trust h525 E 222d
Cickavage Ruth L Mrs ofc sec Euclid High Sch r525 E 222d
Cierebiej Wm h27101 Tremaine dr apt 10903
Cieszko John S (Stella) retd h23501 Hartland av
Cifelli Anita ofc wkr r19500 Euclid av apt 105J
Cifranic Michl (Ethel E) wldr Great Lake Mfg h23220 Gay
Cigetich Peter J (Mary T) drftsmn Lubrizol Corp h1726 Braeburn Park dr
Cigler Maxine cash Pick-N-Pay r Willowick O
Cigoy Frank E (Ann A) bar mgr Frank's Cafe h837 E 218th
Cigoy Robt J (Margt R) bartndr Frank's Cafe h909 E 214th
Cihak Lena (wid Edw) h1705 Sherwood blvd
Ciliberto Sam J (Susan A) customers serv East Ohio Gas h1644 Hillandale dr
Cimas Steve P (Videe V) plmb City Plmb & Htg h2050 E 226th
Cimbalos Michl (Helen M; Admiral Window Cleaning) h425 E 271st
Cimperman Anthony L (Frances; Cimperman's Choice Meats) r Clev O
Cimperman Frances (wid John) h659 Voelker av
Cimperman John C (Eleanor) gauge insp Addresso-Multi h663 V Voelker av
Cimperman Judith M ofc sec r663 Voelker av
Cimperman Louis A (Mary E; Cimperman's Market) h2118 Miami rd
Cimperman Matthew r880 E 237th
Cimperman Max M (Ann M) asmblr Addresso-Multi h857 E 236th
Cimperman Victor J Rev asst pastor St Christine Cath Sch r881 E 222d
Cimperman's Choice Meats (Anthony L Cimperman) 520 E 200th
Cimrelli Nicholas (Kathy) r24030 Hackett dr
Cinalli Dominick J (Ann M) driver Ward Baking h1504 E 248th
Cinalli Richd T chem mixer Lincoln Elec r1504 E 248th
Cinco Brian D studt r20871 Goller av

YOUR CITY DIRECTORY MIRRORS THE Commercial Life of your CITY

Cinco J & R Construction (Jos F jr and Rudolph J Cinco) genl contrs 20871 Goller av
Cinco Jos F jr (Vida A; J & R Cinco Construction) h20871 Goller av
Cinco Mary (wid Jos) h20831 Goller av
Cinco Rudolph J (Janet S; J & R Cinco Construction) h1671 Oakham rd
Cinkole Jos A (Frances M) wire coater Lincoln Elec h164 E 192d
Cinquemani Anthony M (Patricia) tchr Fenn College h22280 Euclid av apt 205
Ciofani Jas M (Elsie K) lab City Park Dept h374 E 264th
Ciofani Vincent (Loretta) bldg contr 2072 Miami rd h do
Ciomek Geo (Mamie) driver Associated Trucking h737 E 200th
Cipollo Arth C (Peggy E) tchr Shore Jr High School h20131 Ardwell dr
Cipollo Henry H (Adele F) eng Eaton Research h310 E 271st
Ciprian Chas R (Florence) ofc mgr Dixie Sls h25250 Marsdon av
Cipriani Louis A (Ann) h20450 Priday av
Cipriani Peter D (Florence) mach Eaton Mfg h1478 E 252d
Cipriani Romeo h23371 Farringdon av
Cipriano Lucy L (wid Frank) h21084 Ball av
Cira Paul tchr Forest Park Junior High Sch r4358 Tamalga dr
Cirino Aldino E (Josephine) asmblr Eaton Mfg h443 E 274th
Cirion Anthony (Lucy) mach Chase Brass h1841 Braeburn Park dr
Cirino Danl N (Ada M) mach Eaton Axle h20670 Trebec av
Cirino Fred ofc wkr r2064 E 226th
Cirino John (Celia; Johnny's Barber Shop) r Willowick O
Cirino Theresa (wid Michl P) bmo E R Squibb & Co h2064 E 226th
Cirkel Bernard (Helen) mach opr Warner & Swasey h535 E 253d
Cirota Carmen N (Rose M) bartndr Lakeland Tavern h301 E 264th
Cisar Emil A (Lillian J) retd h238 E 280th

CITIZENS FEDERAL SAVINGS & LOAN ASSN, 1876 E 6th, Cleveland 14, Ohio, Tel CHerry 1-0611; Branches: 44 E Bridge Berea, Tel BErea 4-2041; 690 Broadway, Bedford, Tel BEdford 2-3220; Bay Office, 27120 E Oviatt Rd, Bay Village, Tel TRinity 1-6311

CITIZENS MORTGAGE CORP, Ben A Cotharin Jr V-Pres, Mortgages, Residential, Commercial and Industrial, 2930 Euclid Av (Clev; 15), Tel PRospect 1-0733

CITY DIRECTORY LIBRARY
OUT-OF-TOWN CITY DIRECTORIES
CLEVELAND DIRECTORY CO
1900 EUCLID AV
CLEVELAND 15, OHIO
TELEPHONE TOwer 1-5587

City Loan Co Thos Latkovic mgr 21877 Euclid av R210
CITY OFFICES—(See Euclid—City of)
Civalinski Chester J (Virginia M) prs opr Perfection Hub h753 E 222d
Cizmadia Barbara A emp Harshaw Chem r180 E 220th
Cizmadia Julius E (Ann) ind eng Westinghouse Air Brake h180 E 220th
Ciz-Madia Louis (Nora) pres treas Curtain Shops Inc r Cleveland Heights Ohio
Ciz-Madia Nora Mrs v pres sec Curtain Shops Inc r Cleveland Heights Ohio
Clancy Raymond W (Grace L) acct Eaton Mfg h1846 E 223d
Clapacs John P (Jennie M) loader Helms Trans h25500 Shoreview av
Clapacs Michl P (Emma) emp Clapacs Builders Inc h19181 Abby av
Clapacs Robt F treas Clapacs Builders Inc r19181 Abby av
Clapp Fredk S (Juanita M) slsmn Illuminating Co h1844 Grand blvd
Clapp Robt B rev (Sylvia W) pastor Blvd Presbyterian Church of Euclid h685 Willow dr
Claque J Richd (Joyce) ofc wkr TRW Inc h24130 Euclid av apt C1

OHIO BELL
complete communications
for home • business • community

Clare Electronics Co (Clare L Smith) 24431 Oakhill dr
Clare Estelle r19551 South Lake blvd
Clare Fred (Clara) retd h20300 Morris av
Clark see also Clarke
Clark Armond B (Beatrice) custdn Shore Theatre r E Cleveland O
Clark Bruce T (Mary K) slsmn Remington-Rand h24350 Lake Shore blvd apt 101
Clark Chas E (Mildred E) slsmn Taylor Instrument h26221 Leslie av
Clark Chester C (Caroline M) mech Hughes Automotive Serv h20407 Shawnee av
Clark Christine h20521 Edgecliff dr apt 36
Clark Clyde C (Esther) fcty mgr TRW Inc h174 E 197th
Clark Danl mgr Royal Tile Co (br) h4427 E 14th
Clark Earl W (Frances M) retd h108 E 233d apt 103
Clark Food Store (Stuart M Clark) 632 E 222d
Clark Francis V (Virginia T) chiropractor 22070 Lake Shore blvd R204 r Richmond Hts O
Clark Frank T (Barbara J) grndr Addresso-Multi h20504 Chickasaw av
Clark Geo L (Ida H) retd h587 Sycamore dr
Clark Geo W (Norma M) asmblr White Mtr h2553 Hilltop rd
Clark Glenna H (wid Henry R) bkpr City Sanitation Detp h260 E 250th
Clark Harold H (Betty) insp TRW Inc h621 Voelker av
Clark Hazel r24445 Garden dr apt 612
Clark Henry R (Nell F) retd h175 E 214th
Clark Jack R (Nancy L) mach opr Eaton Mfg h1477 E 248th
Clark Jas R (Martha L) slsmn TWA h23379 Farringden av
Clark Joanne J nurse Huron Rd Hosp r260 E 250th
Clark John L (Joan) youth sec YMCA h20050 Champ dr
Clark Jos H (Anna R) humane ofcr City h20881 Arbor av
Clark Keith T r21401 North
Clark Kenneth P r21401 North
Clark L M pub relations asst OBTCo r21611 Edgecliff blvd
Clark Lucie S (wid Jas B) h171 E 225th
Clark Mary A Mrs insp TRW Inc h21401 North
Clark Nancy tchr Euclid High Sch r991 Caledonia av
Clark Olive Mrs clk Pick-N-Pay r Richmond Heights Ohio
Clark Patricia A maid Bd of Educ r535 E 238th
Clark Paul K (Loretta C) genl mgr Jim Connell Chevrolet h21611 Edgecliff dr
Clark Roger R (Agnes) contr admn TRW Inc h27370 Markbarry dr
Clark Saml retd r21301 Nicholas av
Clark Sharron A clk Clark Food Store r632 E 222d
Clark Sheila M nurse Euclid Glenville Hosp r632 E 222d
Clark Stanley M (Donna F) servmn Sears h19026 Locherie av
Clark Stuart M (Mary A; Clark Food Store) h632 E 222d
Clark Susan M ofc wkr GE r2553 Hilltop rd
Clark Terry M USMC r632 E 222d
Clark Urma G (wid Geo) retd h535 E 238th
Clark Walter D mech repr Clev Graphite Bronze h931 E 223d
Clark Walter D jr USAF r931 E 223d
Clark Walter R public relations dir Keal Driveaway h27500 Euclid av apt 10103
Clark Wm E (Dorothy) guage mkr TRW Inc h431 Clearview dr apt A
Clark Wm R (Barbara) waiter Tavern Chophouse h19500 Euclid av apt 111D
Clarke Chas B (Marie C) driver Interstate Mtr Frt h1490 E 204th
Clarke Clarence R (Dorothy M) insp Z&W Grinding h26280 Forestview av
Clarke David studt r1490 E 204th
Clarke Florence S (wid Harley L) retd h25781 Lake Shore blvd
Clarke J F h26344 Euclid av apt 31508
Clarke John jr (Lillian M) business rep Plumber's Union Local No 55 h231 E 214th
Clarke John A (Theresa) ibm opr Cleve Graphite Bronze h26380 Forestview av
Clarke Patk B (Marijane) city policemn (C) h1461 E 248th

Clarke Patk J (Mae M) equip tech Johnson-Stipher h20130 South Lake Shore blvd
Clarke Sheila T studt r20130 South Lake Shore blvd
Clarke Theresa M studt r20130 South Lake Shore blvd
Clarke Wm G (Mary L) trucker h1930 Beverly Hills dr
Clarkin Everett F (Fern M) wldr Clev Crane h23630 Chadsey dr
Clarkson Andrew W (Helen E) custdn PS (Clev) h26450 Farringdon av
Clarkson Margt r26450 Farringdon av
Clasen Fred C (Eleanor D) meat ctr Quickies Meats h21551 Nicholas av
Clasen Paul E (Cath) treas Garco Machinery Inc r Pepper Pike Village Ohio
Clasen Robt A slsmn Garco Machinery r Novelty Ohio
Clasen Robt C (Margt C) mechl eng Elec Prod h21950 W Wilmore av
ClasonRobt A (Jean) slsmn Addresso-Multi h425 E 274th
Class Nevin K purchasing agt Am Roller Die r22595 Lake Shore blvd
Clay Wm K (Sarah G) formn Fisher Body h19700 Lake Shore blvd
Clayhammer Hannah (wid Sebastian) r101 E 202d
Clayman Geo A (Margt K) mech Euc Lawn & Garden Equip r Cleveland Ohio
Clayton Kathleen E Mrs h23032 Chardon rd
Clayton Lee J (Judy A) v pres Clayton's Office Supply & Printing Inc h591 E 247th
Clayton Raymond W (Mildred) pres Clayton's Office Supply & Printing Inc r Cleveland O
Clayton Wm h24330 Glenbrook blvd

CLAYTON'S OFFICE SUPPLY & PRINTING INC, Raymond W Clayton President, Lee J Clayton V-Pres, David Ogilbie Sec-Treas, Complete Modern Printing Service, Offset Plates and Negatives, Multilithing, 756 E 222d (23), Tel ANdrews 1-2450 (See Page 18 Buyers' Guide)

Clem Dennis W studt r821 E 256th
Clem E h280 E 244th apt 105
Clem Everett W stockmn East Ohio Gas h821 E 256th
Clem Kenneth R emp East Ohio Gas r821 E 256th
Clemence Frank L (Anne R) h27180 Fullerwood dr
Clemence Herbert E (Dorothy) opr CTS h170 E 225th
Clemence Jeffrey retd r170 E 225th
Clemence Vincent J (Frances) mach Kramer Mach r Willowick O
Clemens Albert C (Doris L) asst to pres Morrison Engineering h20990 Wilmore av

Clemens J A clk OBTCo r20531 Naumann av
Clemens Martin C (Vera I) ctr Ohio Gear h25730 Forestview av
Clemens Martin C jr (Diane M) USAF h20325 Cherokee av
Clement Anthony (Rose M) h26240 Aaron av
Clement Mary A (wid Jos J) cafeteria wkr St Joseph High Sch h25871 Drakefield av
Clement Rosemary tchr Euclid High Sch r26240 Aaron av
Clements Carl E (Mary M) tchr Euclid High Sch h253 E 208th
Clements Chas F (Theresa M) emp GE h447 E 200th apt 2
Clements & Co (Mrs Verona B Clements) real estate 288 E 232d
Clements John J (Martha J) clk E-LRR h27330 Fullerwood dr
Clements Margt A (wid John D) h24331 Effingham blvd

Clements Martha J Mrs teller Second Fed. Saving & Loan Assoc r27330 Fullerwood dr
Clements Murray C (Verona B) mach Eaton Mfg h288 E 232d
Clements Verona B Mrs (Clements & Co) r228 E 232d
Cleminson Cedrick A (Brenda) eng Reliance Elec h255 E 235th
Clemons Milo P (LaVerne) mach Addresso-Multi h860 E 245th
Clendenen Grace prin Thomas Jefferson Sch h271 E 244th apt 102
Clendening Chas (Margt) adj State Farm Mutual Auto Ins r Eastlake O

CLEVELAND AUTOMOBILE CLUB
2605 EUCLID AV; CLEVELAND 15, OHIO
FOR EMERGENCY ROAD SERVICE AND BAIL BOND
SERVICE TELEPHONE 861-7770
ALL OTHER SERVICES
TELEPHONE 861-4800

Cleveland Carburetor Ignition Servive (David Johnson) 20800 St St Clair av

CLEVELAND CHAMBER OF COMMERCE, EUCLID BRANCH, Louis Zgonc, Chairman, Jesse Fulton Vice-Chairman, Raymond C Hendershot Manager, 25000 Euclid Av R202 (17), Tel REdwood 2-8181

CLEVELAND CHAMBER OF COMMERCE THE, 690 Union Commerce Bldg, 925-27 Euclid Av, Cleveland 14, Ohio, Tel MAin 1-3300

Cleveland Chaplet & Manufacturing Co Harvey F Hohlfelder pres treas Harvey F Hohlfelder jr v pres sec foundry products 26470 Lakeland blvd

Cleveland Chucking Co Mrs Mary Pike pres Louis Pike pres treas Mrs Paula Kuchling sec mach shop 23462 Lakeland blvd

CLEVELAND CITY OF—
NOTTINGHAM FILTRATION PLANT, John A Marsh supt, 1300 Chardon rd
PUMPING STATION, Wilbert A Roth chief eng, 1230 Chardon rd
WATER DEPARTMENT
NOTTINGHAM STATION, Melvin Stange genl formn, rear 1300 Chardon rd

CLEVELAND CLINIC FOUNDATION
2020 E 93d
CLEVELAND (6), OHIO
TELEPHONE CEdar 1-6800

CLEVELAND COMMUNITY FUND (The Community Chest), 3100 Euclid Av (Clev; 15), Tel UTah 1-3170

Cleveland Copper Ferrule Co Harvey F Hohlfelder pres treas Harvey F Hohlfelder jr v pres sec 26470 Lakeland blvd

Cleveland Decorating Co (Danl J Hassink) contr 240 E 216th

CLEVELAND DIRECTORY CO
CITY DIRECTORY PUBLISHERS
1900 EUCLID AV
CLEVELAND 15, OHIO
TELEPHONE TOwer 1-5587
AUTOMOBILE and TRUCK
OWNER LISTS
AUTOMOTIVE STATISTICS
DIRECT MAIL ADVERTISING
MAILING LISTS
6603-05 EUCLID AV
CLEVELAND 3, OHIO
TELEPHONE 391-3200

CLEVELAND HOSPITAL COUNCIL THE, 305 Community Service Bldg, 1001 Huron Rd SE (Clev; 15), Tel 781-2944

CLEVELAND INDIANS INC
WILLIAM R DALEY, CHAIRMAN OF THE BOARD
GABRIEL PAUL, PRESIDENT and GENERAL MANAGER
CLEVELAND STADIUM
FOOT OF W 3d (CLEV; 14)
TELEPHONE TOwer 1-1200

Cleveland Industrial Research Inc Clark O Miller pres treas Casper J Dorer jr v pres Mrs Gertrude W Stimson sec chem r1296 E 260th

CLEVELAND INSURANCE AGENCY INC, (Established 1891) All Lines of Insurance, Fire, Casualty, Surety and Fidelity Bonds, 711 Standard Bldg, 1370 Ontario (Clev; 13), Tel MAin 1-2136

CLEVELAND LAW LIBRARY ASSOCIATION
4th Floor COURT HOUSE
1 LAKESIDE AV NE
CLEVELAND 14, OHIO
TELEPHONE TOwer 1-5070

Cleveland Management Inc Sid Simon pres Chas R Marchand v pres David Hermann sec treas real estate 26151 Euclid av R204

Cleveland Metal Cleaning Corp E Howard Come pres treas Helen Frantz sec steel pickling 1423 Dille rd

Cleveland Metropolitan Housing Authority (Euclid Homes) Elmer A Bartz mgr 837 E 200th

Cleveland Metropolitan Park Dist 21000 Chardon rd

CLEVELAND PRESS AND NEWS THE, Press Plaza, 901 Lakeside Av NE (Clev; 14), Tel 623-1111

CLEVELAND REAL ESTATE BOARD, An Organization of Realtors Dedicated to Public and Professional Service, '—In Cuyahoga County Only Members of the Cleveland Real Estate Board May Designate Themselves as Realtors, 108 The Arcade, 401 Euclid Av (Clev; 14), Tel 241-5347

CLEVELAND RETAIL CREDIT MEN'S COMPANY, 500 National City—East 6th Bldg, 1965 E 6th (Clev; 14), Tel MAin 1-7000

Cleveland Trencher Co Vincent S Penote pres Raymond E Orton John A Penote Elwin B Volmar v prests John J Reidy sec Paul J Howell treas machy mfrs 20100 St Clair av

CLEVELAND TRUST CO THE, Every Banking, Loan and Trust Service, 22481 Lake Shore Blvd (23), Tel ANdrews 1-1400 and 25811 Euclid Av (32), Tel REdwood 1-8300 (See Page 7 Buyers' Guide)

Cleveland Typewriter Co Howard R Stewart mgr 26177 Euclid av

Cleveland Wire Plant (GE) Robt F Johnson genl mgr Howard T Hoffman mgr mfrs wire & gas 21800 Tungsten rd

Clevenger Raymond (Beverley A) mtcemn City Recreation Dept h27400 Euclid av apt 10306

Cliffel Jas tchr Euclid High Sch r Eastlake O

Clifford Geo R (Rose) clk Nottingham Filtration Plant r Willoughby O

Clifford Jack emp City Sanitation Dept r Cleve O

Clifford Louis L (Patricia) city editor Clev Press h22561 Edgecliff dr

Clift Grace E Mrs bkpr Northeast Appliance & Furn r171 E 194th

Clima Edw R (Matilda M) mill opr Stahl Gear & Mach h24412 Effingham blvd

Climo Jas O (Thea K) sls eng Stanley Proctor Co h2120 Algonquin rd

Clinch Henry G (Bertha) tool grdnr TRW h25340 Chatworth dr

Cline Carol studt r21251 Naumann av

Cline Donald G (Gloria I) city plicemn (Clev) h23158 Gay

Cline Gloria R buyer Friedman Bros r105 E 233d apt 140

Cline Leroy A (Edythe A) drftsmn Euclid Div Genl Mtrs h21251 Naumann av

Cline Raymond G (Doris M) rec clk Tinnerman Prod h554 Sycamore dr

Cline Sylvia M (wid Chas) 105 E 233d apt 140

Clines John E (Henrietta A) mfrs agt 145 E 197th h do

Clines Robt E (Jeanette B) mfg agt h293 E 235th

Clink Donald studt r19400 Tyronne av

Clink Ernest W (Mildred) city policemn h19400 Tyronne av

Clink LaVerne C studt r19400 Tyronne av

Clinton Frank (Helen) h245 E 238th

Clinton Thos (Mary) guard Pinkerton's Detective Agcy h55 E 201st

Clipsham Geo F asst to pres sec Lincoln Elec r Cleveland Heights O

Closky Steph F (Dorothy M) set upmn Prod Packing h24271 Hartland av
Clotts Lorraine E studt r60 E 224th
Clotts Paul F (Eleanor G) supt Gahr Mach Rebuilding h60 E 224th
Clough Walter C jr (Julia T) formn GE h20201 Nicholas av
Clouser Lester J (Charlotte) set up mn Addresso-Multi h1475 E 252d
Clover Frank R (Genevieve R) mtcemn Bates & Springer h312 E 208th
Clow Dolores R Mrs ofc sec Clifford M Jones Ins r Wickliffe O
Clucker Arleen H Mrs supvr OBTCo r1860 Grand blvd
Clucker John H (Arleen H) formn OBTCo h1860 Grand blvd
Clymer Addie (wid Alvin) r145 E 207th
Clymer Janet L tchr Lincoln Sch r461 E 222d apt F26
Coad Isabel (wid Wm G) r445 E 266th
Coan Frank A (Patricia H) city policemn (Cleveland) h455 E 272d
Coan Jerry D (Nicki) ins agt r3101 Euclid av (Clev) h461 Kenwood dr apt N
Coan Matthew J studt r27251 Brush av apt 59
Coan Paul J (Dorr J) phys Richmond Hts Genl Hosp h27251 Brush av apt 59
Coates Calvin D (Grace E) retd h134 E 233d apt 90
Coates Ernest E (Helen H) mgr Mahara's Steak House h361 E 248th
Coatoam Walter R (Laura J) brkmn NYCSys h1474 Dille rd
Coatsworth Glen W (Margt) treas Euclid High Sch h821 E 205th
Coatsworth Glenn W (Esther) driver Bd of Educ h280 E 238th
Cobbledick Jeanne tchr Memorial Sch r6064 Ridgebury blvd
Coblitz Robt h26901 Brush av apt 141
Coburn Donald J (Elaine) phys 18599 Lake Shore blvd r University Heights O
Coburn Hugh V (Frances F) retd h26586 Oriole av
Coccia Anthony J (Clara C) blacksmith Clev Wire Wk h19505 Euclid av
Cochrac Gerald J (Janice A) laby tech Lubuzol Co h21400 Crystal av
Cochran John W (Carol) lwyr Diamond Alkalai h19500 Euclid av apt 107L
Cochran Judith M r114 E 213th
Cochran Millard B (Mildred B) die setter J&L Steel Barrell h20901 Tracy av
Cochran Robt B (Mary E) retd h114 E 213th
Cochran Robt H (Bonnie B) consulting eng Paul Menster & Assoc h390 E 215th
Cochran Sylvia A retd h21640 Edgecliff dr
Cochrane M K tel rep OBTCo r21250 Crystal av
Cochrane Margt Mrs h1860 Glenridge rd
Cochren Jas R (Hazel A) installer Western Elec h20570 Crystal av
Cocita Rose M Mrs wrapper Fazio's Stop-N-Shop h19701 Renwood av
Cockrem Gladys ofc wkr Cuyahoga County h25160 Treadwell av
Coddington Edw D (Kathryn) agt John Hancock Ins h24251 Puritan av
Coddington Patricia ofc sec Bd of Educ r24251 Puritan av
Coddington Russell J (June A) driver Pliance Delivery h521 E 222d
Cody G G C h23211 Lake Shore blvd apt 48
Coff Vincent (Eva) retd h23781 Colbourne rd
Coffman Jas insp State Highway Dept r27190 Shoreview av
Coffman JoAnne ofc wkr OBTCo h19500 Euclid av apt 103F
Coffman Virginia (wid David T) h27190 Shoreview av
Cogan Edw clk Fisher Foods r Cleveland O
Coghill Denise A legal sec McBride Amirault & Corcoran r107 E 213th
Coghill Geo M (Barbara A) die sinker Midwest Forge h19400 Locherie av
Coghill Geo R (Jane M) die sinker Steel Improvement & Forge h107 E 213th
Cohen Alvin H (Paulette B) dist mgr Alberto-Culver Co h27200 Euclid av apt 10701
Cohen Benj (Lillian) tinsmith Harvard Sheet Metal h741 E 266th

Cohen Edw J (Mary J) supvr Chas Brass r22300 Arms av
Cohen Evelyn Mrs sec treas Food Basket Bi-Rite r Beachwood O
Cohen Hura B Mrs nurses aide Glencliff r Cleveland Ohio
Cohen Hyman (Lillian R) buyer Ofc Sup & Prntg Co h335 E 264th
Cohen Margo x-ray tech Huron rd Hosp r741 E 266th
Cohen Miriam M r23890 Devoe av
Cohen Sam (Elsie) h24374 Garden dr apt 1202
Cohen Sanford M (Rose) slsmn Sears h1450 E 260th apt 1703
Cohen Sol (Evelyn) pres Food Basket Bi-Rite r Beachwood O
Cohn Martin H (Joan L) supvr Bailey's h355 E 250th
Coiffures by John (John W Teske) beauty shop 21944 Lake Shore blvd
Coil Steel Corp (Division of Chesterfield Steel Service Co) M Edwin Weiner pres Ernest E Tallisman v pres steel products 1220 E 222d
COIN OPERATED WASHERS & DRYERS CO, Sanford Barron Genl Mgr, Exclusive Commercial G E & Exclusive Commercial Hotpoint Washer & Dryer Dealer, Gas Dryers Also, Installation & Service; Serving Euclid, Cleveland, Elyria, Akron, Kent Hudson & Painesville, 20300 St Clair Av (17), Tel KEnmore 1-4127
Coker Theodosia M (wid R L) r24444 Garden dr apt 708
Colagross Conrad B (Marcia J) mach opr Republic Steel h513 E 247th
Colan Jos (Cath C) city policemn (Clev) h244 E 204th
Colantonio Danl M (Williams Music Shop) r20231 Ball av
Colantonio Jos A (Betty J) sls rep S E Sherry h27390 Forestview dr
Colantonio Mary (wid Jos) insp Dill Mfg h20231 Ball av
Colantonio Mary L ofc wkr Gabriels r20231 Ball av
Colaric Benj A (Alma R) slsmn Bedford Mach Tool h761 E 236th
Colaric Jas C studt r761 E 236th
Colaric John E (Mary J) ship dept wkr Fisher Body h20760 Westport av
Colasante Luciana (Judy) mach opr Am Stamping h22300 Euclid av apt 207
Colberg John C supvr OBTCo r311 E 197th
Colberg John R (Margt L) prntr Forest City Publ h311 E 197th
Colbert Forest L (Frances E) supvr Genl Mtrs h736 E 222d
Colbert Thos h461 Kenwood dr apt A
Colbow Henry C (Mary) plmb City Plmb & Htg h681 Babbitt rd apt 104C
Colbrun Mable J (wid Edw J) retd h1422 E 260th apt 1403
Colby Constance Mrs tchr Shore Jr High Sch r18160 Euclid av
Colcaianni Carmelo (Helen) hlpr Linderme Tube h26371 Parklawn dr apt 30207
Cole Anna B (wid Wm) r20401 Fuller av
Cole Audrey clk Allerton Cleaning r19500 Euclid av apt 102J
Cole Helen P Mrs waitress Smiths Restr h25311 Lake Shore blvd apt C16
Cole John S (Emily) lab tech GE h105 E 194th
Cole Jos F (Isabelle C) h95 E 214th
Cole Kathleen studt r105 E 194th
Cole Nancy clk r105 E 194th
Cole Neoma Mrs tchr PS h25810 Tungsten rd apt 906
Cole Rebecca C Mrs recpt Geo C Poore h100 E 213th
Colebrook Bertha (wid Herbert) h21371 North
Coleman Arth (Esther M) mach Ajax Mfg h1561 E 204th
Coleman Bill H (Fay) supvr Precision Metalsmiths h569 Babbitt rd
Coleman Cecil E (Delores J) slsmn Addresso-Multi h41 E 213th
Coleman E T lab City r Cleve O
Coleman Jesse asst ship clk Buyers Products r Cleveland O
Coleman Lester E (Jean M) chem Lubrizol Corp h27410 Fullerwood dr
Coleman Ollie A (Ida M) lab City h19630 Meredith av
Coleman Peter J (Caroline) mach Cyril Bath h930 E 237th
Coleman R L h19500 Euclid av apt 121B
Coleman Steph A (Dorothy V) designer Natl Acme h27551 Forestview rd

THE BROOKS & STAFFORD CO.
ALL LINES OF INSURANCE
AGENCY ESTABLISHED OVER 100 YEARS
33 Public Square N.W. (13) 241-3100

Coleman Tom J emp Am Monorail Co r Cleveland O
Coles Walter W (Loretta G) driver Circle Plumbing h22048 Westport av
Coletta Angela M (wid Danl) mach opr TRW Inc r20840 Fuller av
Coley Jay V (Beverly) stock mn Genl Mtr h26510 Parklawn dr apt 2170B
Colfer John M chem Clev Industrial Research r Cleveland Ohio
Colle Robt D (Magdalene) h230 E 210th
Collect Saml tchr PS r26890 Mallard av
Colledge John G (Margt E) firemn Lincoln Sch h1550 E 222d
Colledge Martha D r1550 E 222d
Collen Burt mgr Super Ex Drug r Shaker Hts O
Colleoni Lena (wid Louis) r23158 Gay
Collette Ralph W (Wanda J) photog Addresso-Multi h393 E 250th
Collette Sam tchr Russell H Erwine Elementary Sch r26890 Mallard av
Collier Geo R (Jean M) die mkr Federal Mogul h945 E 223d
Collier Mary J ofc sec r21900 Kennison av
Collier S Geo (Myrtle D) formn Federal Mogul h21900 Kennison av
Colling John T (Mildred J) meat mgr A&P Tea h22101 Ball av
Collingwood Larry R USN r1459 Sulzer av
Collingwood Oliver eggs 1459 Sulzer av h do
Collins Cornelius S (Mary A) retd h23195 Gay
Collins Edw J (Mollie S) research wkr GE h292 E 235th
Collins Eleanor r321 Walworth dr
Collins Francis A studt r512 E 244th
Collins Frank A (Harriet M) tmkpr TRW Inc h512 E 244th
Collins Howard L lab City r Cleve O
Collins J C h24381 Garden dr apt 303
Collins Jas F acct Hauserman's r160 E 204th
Collins Jas J (Rose A) formn Municipal Light & Power h160 E 204th
COLLINS JAY W (Grace A), Exec Dir Euclid-Glenville Hospital E 185th and Lake Erie (19), Tel KEnmore 1-9000, h25600 Edgecliff Dr (32), Tel REdwood 1-1815
Collins John T acct Stand Oil h160 E 204th
Collins Jos A h83 E 233d apt 164
Collins Jos J (Patricia) city policemn (Richmond Hts) h940 E 248th
Collins Jos P (Marie W) retd h18950 Locherie av
Collins Julia M laundress Rose-Mary r Cleveland O
Collins Leo F retd r223 E 208th
Collins M Marie clk Clev Trust r20505 Chickasaw av
Collins Mabel M (wid Roy A) cash Euclid Beach h20250 Tracy av
Collins Mona E (wid Irving F) r150 E 219th
Collins Richd W (Dorine J) serv mgr Shaker Air Conditioning h761 Walnut dr
Collins Robt D (Phyllis) driver PO h24911 Euclid av
Collins Robt G (Betty J) serv rep TRW Inc h25730 Lake Shore blvd
Collins Robt J (Gertrude) formn Chesterfield Steel Serv h26344 Euclid av apt 31504
Collins Rose H (wid Danl) h107 E 233d apt 139
Collins Sherman R (Audrey) mach Eaton Mfg h769 E 203d pl
Collins Wilhelmina (wid Byron H) ofc sec Bd of Educ h355 E 266th

Bank Anytime — Use Our 24-Hour Depository
NATIONAL CITY BANK
BABBITT AT SHORE CENTER ★ 732-7800
Member Federal Deposit Insurance Corporation

J. BERGER
Wall Paper, Paint & Linoleum Co.
Est. 1888
WALLPAPER
PAINTS
LINOLEUM
PAINTERS' SUPPLIES
EUCLID STORE
805 E. 185th
Cleveland 19, Ohio
Tel. 481-6250
Cleveland Store
6919 SUPERIOR AVE. N.E.
Cleveland 3, Ohio
Tel. 431-3659

NOTTINGHAM FEED & SEED CO.
YOUR NORTHEAST GARDEN CENTER – THE SUPERMARKET FOR HOME GARDENERS
— POWER MOWERS — REPAIRS AND RENTAL SERVICE —
18617 NOTTINGHAM RD. AT ST. CLAIR AV., CLEVELAND 19, OHIO
PHONE KEnmore 1-0256

1400 Chardon Rd.
Euclid Coal & Supply Co.
DRIVEWAY and BUILDING MATERIALS
Call KEnmore 1-1400

Collins Wm (Agnes D) prs opr Sanford Grass h2100 Glenridge rd
Collise Earl C h22151 Harms rd
Collister Charlotte M ofc sec Coml Credit r1448 E 222d
Collister W J supvr OBTCo r435 E 274th
Colombi Victor F (Katherine) driver St Clair Bldrs h23891 Hartland av
Colona Josephine Mrs instr Euclidian Beauty College r Richmond Heights O
Colonel Jas G (Wanda) real est h22140 Euclid av
Colonial Park Estates apts 27591 Brush av
Colt Barbara A studt r254 E 204th
Colt Wm C (Eliene) eng Clev Graphite Bronze h254 E 204th
Coltrin Edw D (Geraldine G) formn Chandler Products h21970 Euclid av
Coltrin Geraldine G Mrs ofc asst Albert L Lewin r21970 Euclid av
Coltrin Robt E eng NASA r21970 Euclid av
Coltza John (Mabel E) insp Chase Brass h161 E 267th
Columbus John M (Elaine) clk Sears h1474 E 248th
Colwell A T v pres Thompson Ramo Wooldridge Inc r2703 Cranlyn
Colwill Burton C (Dorothy M) aud USAF h130 E 211th
Colwill Marsha tchr Indianao Hills Sch r130 E 211th
Combs Eug L (Mary K) asst sls mgr Diamond Alkali h24360 Oakhill dr
Combs John E (Mary C) chkr Fisher Body h260 E 238th
Combs Mary K Mrs ofc sec Jefferson Sch r24360 Oakhill dr
Come E Howard pres treas Cleveland Metal Cleaning Corp r Rocky River O
Comella Anthony G (Antoinette M) clk Euclid Fish h23990 Effingham blvd
Comella John J (Betty; Euclid Fish Co) r Cleveland O
Comella Mary L tchr Central Jr High Sch r2613 Edgewood rd
Comenschek Albert F (Josephine M) insp TRW Inc h924 E 223d
Comer Donald E (Okeyleen) asmblr Addresso-Multi h1561 E 256th
Comer Edw F (Edna J) retd h1557 E 256th
Community Dental Service (Harvey C Janke) dental supply 18604 Lake Shore blvd
COMMUNITY EMPLOYMENT SERVICE (Marie M and Richard E Anderson) Specializing in Executive, Administrative, Technical, Commercial, Medical and Sales, 21930 Lake Shore Blvd (23), Tel REdwood 1-9100
Compo Peter J (Marijayne) supvr Clev Cartage h21051 Recher av
Comport Anthony E (Elaine I) insp Hatfield Elec h19121 Renwood av
Comport Nicholas J (Lydia M) guard Genl Mtrs h902 E 261st
Compton Madeline A (wid Louis F) h1550 E 219th
Compton Madeline J r1550 E 219th
Comrie John S (Minnie) meat ctr Heinen's Inc h384 E 271st
Comstock Lloyd G (Amelia A) slsmn Roadside Industries h19170 Lake Shore blvd
Conahan Jos A r823 E 205th
Conahan Jos F (Delia B) mach opr Arcrod Co h823 E 205th
Conahan Paul J (Rita) stock selector Picker X-Ray h20206 Chicksaw av

Bank Anytime — Use Our 24-Hour Depository
NATIONAL CITY BANK
BABBITT AT SHORE CENTER ★ 732-7800
Member Federal Deposit Insurance Corporation

LAND TITLE GUARANTEE AND TRUST CO.
1275 ONTARIO.
Cleveland
241-3720
AKRON ALLIANCE ASHLAND BOWLING GREEN CANTON CHARDON CINCINNATI COLUMBUS DAYTON ELYRIA FINDLAY JEFFERSON LANCASTER LIMA LISBON MARIETTA MASSILLON MEDINA NEWARK PAINESVILLE RAVENNA WARREN YOUNGSTOWN

Conale Arth (Juli Anne) h551 E 242d
Concannon Martin J (Beverly) clk Fisher Body h24445 Garden dr apt 605
Concini Clarence D mgr Kresge's h345 E 235th
Concini Marcella (wid John) r345 E 235th
Conder Ronald (Dianne) studt h20106 Chickasaw av
Conder Ronald F (Ingrid) studt h26550 Euclid av apt 30903
Cone Julia Mrs fcty wkr Richman Bros h20251 Naumann av
Coneglio Bertha Mrs ofc sec Sid Simox Constn r South Euc O
Conen Emily ofc sec Murray Industries r175 E 205th
Confield Earl H (Edith) pres Ski-Way Machine Products Co r Mayfield Village O
Congin Anthony J (Eliz J) slsmn Sears (C) h1975 E 221st
Congin Frank S jr formn Lucas Mach h19800 Lake Shore blvd
Conkey Danl W r26851 Farringdon av
Conkey Robt A (Eleanor) agt Aetna Casualty & Surety Ins h26851 Farringdon av
Conklin Harry C asst br mgr Central National Bank of Clev h1432 E 260th apt 1511
Conkling Glen M (Florence B) expediter Eaton Mfg h20630 Edgecliff dr
Conley Earl W (Mary A) slsmn Bowman Ice Cream h419 E 275th
Conlin Helen Mrs h19800 Meredith av
Conlon Basil W (Thelma M) mach GE h19850 Ormiston av
Connavino Nicholas J (Angela) pres Turbotronics Corp r South Euclid O
Connelly John C (Julia T) pntr Lindsay Wire Weaving h1552 E 214th
Connelly Lucy M emp Am Monorail Co r Cleveland O
Connelly Mabel C (wid Michl) clk Parker Hannifin h20 E 221st
Conner Ana M Mrs opr Retta's Beauty Salon r27771 Gilchrist dr
Conner Budd L (Jane B) insp Genl Mtrs h60 E 221st
Conner Fuller F (Ana M) eng Gilmore Olson h27771 Gilchrist dr
Conner Kelly W (Leida M)fcty wkr Elec Stge Batry h19201 Monterey av
Conner Ralph J (Ruth A) prsmn Lezius & Hiles Printing h20400 Cherokee av
Connolly Arth U fcty wkr Koningsglow r20505 Chickasaw av
Connolly Elmer D (Christine) retd r20441 Lake Shore blvd
Connolly Jos E jr (Susan G) managing editor Ceramic Publication h1449 Knuth av apt 802
Connolly Mary (wid Jack) coremkr Precision Metalsmith r450 E 270th
Connolly Mary E br mgr Swift Cleaning & Laundry Inc r Clev O
Connolly Paul (Myrtle) asmblr Chev Clev h20505 Chickasaw av
Connor Jas N (Martha A) dentist 26151 Euclid av R102 r Lyndhurst O
Connor Robt F (Mary Jane) consultant Industrial Advisors Bureau h274 E 216th
Connor Wm E (Georgia A) food brokers Marquardt Bros Inc h19870 Seminole rd
Connors Bernard (Vinnie) asmblr Leece-Neville h286 E 246th

SECOND FEDERAL Savings and Loan Association
SIX OFFICES
Main Office 333 Euclid Ave., Cleveland 14, Ohio, Tel. TOwer 1-1111
22480 Lake Shore Blvd., Euclid 23, Ohio – 1365 Som Center Rd., Mayfield Hts. 24, Ohio
1091 W. Pleasant Valley Rd., Parma 34, Ohio – 14716 Detroit Av., Lakewood 7, Ohio
33479 Lake Rd., Avon Lake, Ohio, Tel. WEbster 3-6111
Home Loans—Savings Accounts—Home Modernization Loans

HERB FITZGERALD
Telephone Answering Service
•
Television Communication Systems
Radios
Records
•
Radio Telephone Communication
•
Sales Service
•
633-635 E. 185th (19)
TEL.
KEnmore 1-1313
AND
1-1123

UPSON REALTY CO.

VICTORIA MILLER

• A COMPLETE REAL ESTATE SERVICE •

499 E. 260th 32 Opposite Upson School REdwood 1-1070

CENTRAL National Bank of Cleveland

•

COUNTY-WIDE CONVENIENT OFFICES

•

Shore Center Office
22332 Lake Shore Blvd.
Euclid 23, Ohio

•

Main Office
123 Prospect Av., N. W.
Cleveland 15, Ohio

•

See Page 4 Buyers' Guide

•

Member Federal Deposit Insurance Corp.

Connors Harold L mach Leece-Neville r286 E 246th
Connors Jas J (Theresa) insp TRW h21253 Chardon rd apt 201
Cononie Patricia Mrs tchr Erwine Sch r304 E 250th
Conover Ethel E (wid Arth L) h270 E 244th apt 201
Conover Priscilla E sec Purchasing Agents Assn of Clev Inc r270 E 244th apt 20
Conrad Christian C (Margt C) retd h1931 Seneca dr
Conrad D E opr OBTCo r21931 Wilmore av
Conrad Gust M (Pauline E) tool mkr A W Hecker h27220 Parkwood dr
Conrad John (Margt A) guard Society Natl Bank h1566 E 256th
Conrad Louis C (Ann R) tool mkr A W Hecker Co h336 E 255th
Conrad Norman C (Ann T) die mkr Reliance Elec h19400 Monterey av
Conrad R h25781 Lake Shore blvd apt 106
Conrad Raymond C (Dorothy E) shift opr City h810 E 258th
Conrad Robt D (Jean) exec WCLV Radio h27051 Brush av apt 101
Conrad Theo C (Janet M) mach Zagar Inc h885 E 223d
Conradi Walter J (Lucy E) USN h26500 Euclid av apt 31003
Conrady Dennis A (Cath F) USAF h23570 Lake Shore blvd
Conroy Fred W (Edna J) h20770 Nicholas av
Conroy Fred W jr USA r20770 Nicholas av
Conroy Gladys F mgr Checker Cleaners r Cleveland Ohio
Conroy Walter H (Prudence M) acct Clev Graphite Bronze h825 E 258th
Considine Bernard J (Marjorie C) supvr Clark Controller h24170 Glenbrook blvd
Considine Patk J guard Lubrizol Corp h1555 E 196th
Consilio Gustav J (Incornato M) h2123 Miami rd
Consla Jas G (Mary T) millwright Cerro Brass & Copper h879 E 260th
Consolo Saml emp Lombard Cabinet Works r South Euclid O
Constantine Joan L (wid Thos) h54 E 216th
Constantine Thos A studt r54 E 216th
Constantino Frank (Kath) dispr Clev Cartage h816 E 203d pl

CONSTRUCTION INDUSTRIES CREDIT BUREAU
405 CUYAHOGA SAVINGS BLDG
2123 E 9th
CLEVELAND 15, OHIO
TELEPHONE
861-6820

Consumer Tire Co (John D Kantz John Korney) retail tires 20965 Euclid av
Conte Carmine jr (Joanna) carrier PO r Clev O
Conte Peter retd r21200 Goller av
Contento Costanzo (Lucy) h175 E 205th
Contenza Donald N tchr Alliance Bd of Educ r325 E 195th
Contenza Harvey F (Lucy) USA r325 E 195th
Contenza Mary (wid Dominic) h325 E 195th
Contenza Matilda S clk OBTCo r325 E 195th
Contenza Richd tchr Shore Jr High Sch r Wickliffe O
Conti Norman (Carol K) personnel wkr Rotor Tool r24434 Garden dr apt 807
Conti Raymond h26550 Parklawn dr apt 21608
Continental Marketing (br) Clifford Stockey dist mgr 21877 Euclid av R109-110
Continental Products Co Arth H Mattmueller pres treas Emerson P McArthur v pres Harold A Parker sec paint mfrs 1150 E 222d
Continenza Edmund J (Eliz J) mgr Charterhouse Cocktail Lounge r Eastlake O

ORIGINAL BRIGGS & STRATTON SERVICE PARTS
SALES – SERVICE

MODERN POWER EQUIPMENT CO.
COMMERCIAL – INDUSTRIAL – RESIDENTIAL
GROUNDS & TURF MAINTENANCE EQUIPMENT
236 RICHMOND RD. at CHARDON RD.
(Richmond Hts.) EUCLID 17, O. – TEL. 261-0700
Radio Dispatched for Fast & Efficient Service

Contrael Jas F chem eng Lubrizol h22651 Fox av apt J
Converse Maude I (wid Jas E) h21550 Fuller av
Conway Belle C Mrs (Belle Conway Dance Studio) r111 E 213th
Conway Belle Dance Studio (Mrs Belle C Conway) 524 E 200th
Conway Earl W (Dora L) field eng Eaton Mfg h1563 E 195th
Conway Gary USA r22897 Ivan av
Conway Jas J (Carolyn; Hribar & Conway) r South Euclid O
Conway Jos C (Melvadean) ins investigator h26951 Brush av apt 114
Conway Patk V (Belle C) dept mgr Central Outdoor Adv h111 E 213th
Conyers Herbert L (Lois) tchr PS (Cleveland) h175 E 204th
Coode Nancy r27151 Drakefield av
Coode Robt E (Betty J) br mgr Meyer Dairy h27151 Drakefield av
Cook see also Cooke and Koch
Cook Cath E (wid Geo) r26850 Oriole av
Cook Chas C retd h22801 Nicholas av
Cook Chas R jr (Ruth L) metallurgist TRW Inc h630 E 250th
Cook Doris M (wid Herbert J) slswn Hilda's Children Apparel Shop h121 E 205th
Cook Eleanor F (wid Wm R) sten Hupp Corp h136 E 270th
Cook Ella C (wid Geo r26850 Oriole av
Cook Emma A (wid Edw M) h1181 E 222d
Cook Emma R (wid Fredk G) r460 E 271st
Cook Geo J (Helen B;George Cook Band) h19300 Ormiston av
Cook Harry E (May) insp Republic Steel h20290 Priday av
Cook Helen M Mrs slswn Sally Dress Shoppe
Cook Howard (Mildred) prntr Uarco Inc h566 Walnut dr
Cook Jack L (June L) insp TRW Inc h490 Kenwood dr apt E
Cook James H (Mary H) atndt Jimmy's Parking h24581 Glenbrook blvd
Cook James J (Josephine N) acct Great Lakes h23951 Glenbrook blvd
Cook Joel R (Anne O;Mercury Glass Service) h820 E 222d
Cook John (Dorothy) h19451 Euclid av
Cook Joyce E r19300 Ormiston av
Cook Julie E clk OBT Co r820 E 222d
Cook Laura Mrs slswn Mary's Style Shop r Mentor O
Cook Linda tchr Euclid High Sch r1155 Ford rd
Cook Lorraine J ofc sec h636 E 242d
Cook Mabel B Mrs tchr r949 S O M Center rd
Cook Marian Mrs clk Marshall Drug r Willoughby O
Cook Marsha E studt r20605 Cherokee av
Cook Mary A (wid Walter) r566 Walnut dr
Cook Mary M Mrs slswn A M Pena Realty r24451 Yosemite dr
Cook Max B (Maude B) aviation editor Scripps Howard Publ h227 E 214th
Cook Norman H (Pauline S) took mkr GE h8 E 221st
Cook Ralph P (Dorothy G) slsmn North Am Coal h94 E 209th
Cook Richd R civ eng Havens & Emerson r245 E 235th
Cook Robt G studt r19300 Ormiston av
Cook Robt W (Shirley L) chem Synthetic Products h24421 Effingham blvd
Cook Ronald G (Hazel E) slsmn Cook Marvick h22020 Maydale av
Cook Rose Mrs ofc wkr Genl Mtrs h20605 Cherokee av
Cook Roy M (Amy K) formn TRW Inc h1955 Seneca rd
Cook Sigmund M (Mary M) h24451 Yosmite dr
Cook Thos D project eng Lubrizol Corp h245 E 235th
Cook Thos H (Mary J) loan examiner FHA Admin h26440 Parklawn dr apt 22101
Cook Virgil W emp Am Monorail Co r Charlotte NC

"It is better to have insurance and not need it, than need it and not have it"

THOMAS J. UNIK

THOMAS J. UNIK CO.

Insurance Counselors

INSURANCE Any Kind Anywhere

•

East Ninth Street Pier.
Cleveland 14, Ohio
TEL.
TOwer 1-0200

ST. CLAIR SAVINGS ASSOCIATION
Insured Savings
Loans for Homes
25000 Euclid Ave.—AN 1-1200 813 E. 185th St.—IV 1-7800 6235 St. Clair Ave.—HE 1-5670 26000 Lake Shore Blvd.—RE 1-1200
FEDERAL HOME LOAN BANK SYSTEM MEMBER SAVINGS AND LOAN CORPORATION INSURED UP TO $10,000 SAFETY OF YOUR SAVINGS FEDERAL INSURANCE CORP.

Society NATIONAL BANK
EUCLID SHORE BRANCH — 240 EAST 228TH ST.
Member Federal Deposit Insurance Corporation

Cook Wendell B (Cecelia J) formn Clark Controller h141 E 203d
Cooke Donald S serv mn Reliance Elec r300 E 210th
Cooke Edmund C (Mary C) tchr Noble School h21201 Carol dr
Cooke Edw H (Ann) mach repr Clev Graphite Bronze h20971 Wilmore av
Cooke Elmer F (Alice B) mech eng GE h277 E 208th
Cooke Ernest F (Susan F) prof eng Reliance Elec & Eng h23950 Glenbrook blvd
Cooke Ernest K (Janet A) mach Electronic Mtr Dev h23970 Clark dr
Cooke Patricia E ofc sec r300 E 210th
Cooke Stanley J emp Am Monorail Co r Mentor O
Cooke Violette M (wid Ernest W) h300 E 210th
Cool Archie H (Juanita) filer Oster Mfg h1434 E 221st
Cool Chas R packer Craftint Mfg r1434 E 221st
Cooley Lawrence E USA r20301 Trebec av
Cooley LeRoy E (Marjorie A) asmblr GE h20301 Trebec av
Coolick Josephine M (wid Frank J) h590 E 266th
Coolidge Richd A (Ida R) slsmn CS Brainin h1940 Sagamore dr
Coones Geo C (M Bernice) h1843 E 223d
Cooney Alex (Rose) mtcemn Lubrizol Corp h1470 Sulzer av
Cooney Alice Mrs r134 E 205th
Cooney Edw (Doris P) mach Glastic Co h526 E 238th
Cooney Mary A ofc sec Clev Graphite Bronze h134 E 205th
Coons Bruce H (Constance A) installer OBT Co h264 E 218th
Coons Ida M r28071 Lake Shore blvd
Cooper Hanna sec Sweet Clean Products Co r Timberlake O
Cooper Howard L (Jane; Bowshot Cooper & O'Donnell) r Gates Mills O
Cooper John R (Patricia A) mtcemn NYC Sys h25595 Tungsten rd
Cooper John W (Eliz S) chf clk Republic Steel h22960 Dawn dr
Cooper Madealene (wid John R) r131 E 206th
Cooper Norman mech Guhde Floor Covering r Mentor O
Cooper R E h19500 Euclid av apt 105D
Cooper Robt F (Virginia) eng GE h120 E 208th
Cooper Sales (Thos C Cooper) bldg materials & supplies 576 Walnut dr
Cooper Sylvia M Mrs clk Sweet Clean Products r Willowick O
Cooper Theo A (Hannah J) pres Sweet Clean Products Co r Timberlake O
Cooper Thos A (Loretta E) mover Andrews Moving & Stge h18701 Pasnow av
Cooper Thos C (Harriet F; Cooper Sales) h576 Walnut dr
Cooper Timothy P USA r18701 Pasnow av
Cooper Wm F (Geraldine) personnel mn TRW Inc h92 E 219th
Cooper Wm F jr studt r92 E 219th
Cope Harry S ins agt 641 Walnut dr h do
Cope Melvin N (Elaine) bell capt Hotel Manger h27360 Forestview av
Copeland James N (Betty L) sht mtl wkr Universal Sheet Metal h1494 Caswell ct
Copeland James R (Agnes E) prntr Clev Press h25310 Lake Shore blvd
Copeland Jo L emp Am Monorail Co r Atlanta Ga
Copeland Lois E educ dir Boulevard Presbyterian Church h23517 Farringdon av
Coppercraft Guild Home Gift Shows Mrs M Lynnette Knop mgr gift shop 2020 E 224th
Coppers Gregory (Helen M) purch agt Burdett Oxygen h741 Walnut dr

Pena REALTY, INC.
620 E. 222d St. and Tel. 261-2300
234 E. 222d St. Tel. 261-1925

Coppers John (Anna M) photo eng Arrow Engraving h691 Willow dr
Copperstein Robt P studt r637 Babbitt rd
Copperstein Ruth (wid Sol P) h637 Babbitt rd
Corbett Bert (Loxie) ofc wkr Addresso-Multi h25521 Tungsten rd
Corbett Harvey J (Gloria A) acct Anchor Mtr Frt h451 Clearview dr apt C
Corbett James E (Barbara C) slsmn Addresso-Multi h23523 Farringdon av
Corbett Melville L (Ola R) h1505 E 219th
Corbett Rosemary studt r100 E 201st
Corbett Thos N traffic mgr Rymes Trucking r1505 E 219th
Corbett Wm E (Louise) condr PRR h611 E 242d
Corbett Wm F (Agnes H) dist admn asst NYC Sys h100 E 201st
Corbin Danl N (Dorothy M) slsmn h521 Kenwood dr apt M
Corbin Earl L studt r801 E 232d
Corbin Earl W (Ann K) h801 E 232d
Corbin James D (Mary E) slsmn Harold Trattner Inc h51 E 207th
Corbin Lee E studt r801 E 232d
Corbin Polly A Mrs tchr Glenbrook Sch r1875 Cliffview rd apt 204
Corbran Jerome A (Doretta R) eng McDowell Wellman h24230 Maplewood dr
Corcoran Danl R (Beverley; McBride Amirault & Corcoran) h141 E 209th
Corcoran James M (Margt M) hook up mn Gen Mtrs h581 E 245th
Corcoran John (Nora) h524 E 260th
Corcoran Kathryn V clk Upson Drug r524 E 260th
Corcoran Robt (Mary A) ship clk Euclid Crane & Hoist r Willoughby O
Cordon C (Barbara) h325 E 210th
Cordray Caroline Mrs clk Norge Cleaners h1541 E 195th
Cordray Harriett slswn Higbee's r1541 E 195th
Corey Neil S (Norma A) h50 E 226th
Corfias John C (Dolores J) admn Cuyahoga Community College h597 Hemlock dr
Corke Georgiana (wid Fredk W) h21571 Priday av
Corkin Robt W (Dorothy I; Shore Center Washette) h274 E 190th
Corlett Russell J emp Am Monorail Co r Novelty O
Corlette James A (Mercury Auto Service) r Cleveland O
Corley Martin J driver United Prov h20171 Nicholas av
Corman Gertrude W Mrs tchr Memorial Sch r882 Cambridge rd
Cormier Jack B (Vanguard Screw Co) r South Euclid O
Cornelius Mary (wid Donald h1560 E 256th
Cornell Ray (Dorothy) h574 E 260th
Cornell Virginia (wid Maurice) h150 E 233d apt 26
Cornwell Geraldine E Mrs sch guard Bd of Educ r20970 Tracy av
Cornwell Lloyd B (Geraldine E) mach Genl Mtrs h20970 Tracy av
Corotty Gene A bmo H K Ferguson h18797 Abby av
Corradine Joseph I (Estelle E) h569 E 235th
Corrao Chas G mach Addresso-Multi r745 E 200th apt 235
Corrao Eug (Augustina) wire drawer GE h745 E 200th apt 235
Corrao Frank A USAF r745 E 200th apt 235
Correll David R (Parsa J) ship Kerr Lakeside Ind h768 E 203d pl
Correll T om (Doris) mach Small Parts Mfg h556 E 236th
Correll Wm M (Doris H) CSP h1731 Beverly Hills dr
Corrigan Beverley J slswn Bailey Co r24040 Puritan av
Corrigan Emmett M (Priscilla H) mach Addresso-Multi h21450 Morris av
Corrigan Frank J (Marilyn A) city policemn (Clev) h20201 Priday av
Corrigan Joseph R (Shirley A) mason Pollack & Keller h20410 Cherokee av

FULTON, REID & CO., INC.
Members Midwest Stock Exchange
Investment Securities
2100 East Ohio Bldg.
TEL. CHERRY 1-1920
Cleveland 14, Ohio

GOODYEAR
FLICKINGER, INC.
TIRES – RECAPPING
ALIGNMENT and BRAKE SERVICE
939 E. 222d (23)
Tel. REdwood 1-7100

THE HASEROT COMPANY
• WHOLESALE GROCERS •
COFFEE IMPORTERS AND ROASTERS
BAKERS AND RESTAURANT SUPPLIES
521 WOODLAND AVE. (CLEV., 15) CHerry 1-7273

McDONALD & COMPANY
Underwriters and Distributors of
• MUNICIPAL and CORPORATE SECURITIES •
New York Stock Exchange – American Stock Exchange (Associate) Midwest Stock Exchange
1250 Union Commerce Bldg. Cleveland, 14 Ohio Phone MAin 1-6400

ESTABLISHED 1905
• CLOTHING
• FURNISHINGS
• HATS
Gornik's
Store for Men and Boys
& LADIES' SPORTSWEAR
• SHOES
• DRESS SUIT RENTALS
22340 Lake Shore Blvd. REdwood 1-2151

Corrigan Joseph T took mkr TRW Inc h24040 Puritan av
Corrigan Lawrence W (Evelyn L) mach TRW Inc h27051 Drakefield av
Corrigan Peter H (Patricia A) city firefighter h24501 Devoe av
Corrill Clarance E (Ruby) mgr Prudential Ins Co r Mentor O
Corron Chas F opr eng Norris Bros h347 E 255th
Corron James E (Bernadine H) crane opr h25611 Tungsten rd
Corron James H (Ethel) crane opr h25531 Tungsten rd
Corsillo Clifford A (Mary) opr Dominic's Beauty Salon h27201 Brush av apt 67
Corso John B h1971 E 226th
Corso John W (Alice) process eng Republic Steel h709 Walnut dr
Cortelli Elissa nurse Huron Rd Hosp h19750 Euclid av apt 205
Coschignano Danl fcty wkr Sheffield's r486 Babbitt rd
Coschignano Eliz (wid Frank) r486 Babbitt rd
Coschignano Mary fcty wkr Natl Castings h486 Babbitt rd
Coschignano Pat F constn wkr r486 Babbitt rd
Cosgriff James J (Mary E) v-pres Mary Mavec Opportunity Sch. h27340 Markbarry dr
Cosgriff Roger F (Diane) driver Coca Cola h442 Clearview dr apt C
Coski Bernard J jr (Linda A) USN r26301 Mallard av
Coski John W supvr Willmark Serv Sys r26301 Mallard av
Coss Donald W (Phyllis) slsmn Lakewood Chrysler h24700 Euclid av
Coss Leora M (wid John W) ofc sec R H Davider & Co h155 E 280th
Cost Bernard J (Patricia A) h20511 Chickasaw av
Cost Frank L (Clara M) mgr Shore Operating Co h19860 Edgecliff dr
Cost Joseph V (Eliz) clk Euc Div Genl Mtrs h821 E 203d pl
Cost Ned P studt r19860 Edgecliff dr
Cost Patrick V USA r821 E 203d pl
Costa Gabriel J (Lynn) mach Shaker Cam & Mfg h274 E 244th apt 111
Costantino Michl R (Helen) property admn TRW Inc h20671 Wilmore av
Costanzo Basil A (Cath F) mtcemn Fisher Body h26281 Park Lane dr
Costello Carl (Shirley M) chkr Graphite Bronze h24560 Clark dr
Costello Edw J (Dorothy L) insp TRW h21421 Ball av
Costello John A (Gloria J) eng Bailey Meter h451 Clearview dr apt B
Costello Joseph J (Pauline A) mtcemn TRW Inc h791 E 266th
Costello Michl J (Louise M) insp Clev Food & Drug Admn h19601 Monterey av
Costello Naomi R ofc sec Addresso-Multi r20798 Goller av
Costello Thos J (Mary J) mtcemn Fisher Body h20798 Goller av
Cotman Frank (Isabel M) formn National Acme h20650 South Lake Shore blvd
Cotter Maryetta R (wid Max) atndt Healey's Sohio Serv r24866 Hackett dr
Cotter Michl J (Mary E) undwrtr Natl Union Ins h109 E 233d apt 131
Cotton Corrinne Mrs cook Glencliff r Cleveland O
Cotton Eleanor C (wid Lawrence R) h3 E 194th
Cotton Joseph cook Podboys Lounge r Bedford O
Cotton Lawrence E (Louise) formn Eaton Mfg h392 Halle dr
Cottos John M (Clara M) asmblr Perfection Industries h1545 E 195th
Couch Ronald A photog Labcraft h27187 Mallard

22481 LAKE SHORE BLVD. 25811 EUCLID AVE.
The Cleveland Trust Company
AND EVERYWHERE IN GREATER CLEVELAND

Coudriet Arth B (Dorothy C) pntr GE h1925 Grand blvd
Coughlin Danl E studt r217 E 242d
Coughlin Edna M (wid Geo P) h217 E 242d
Coughlin Mary studt r217 E 242d
Coughlin Robt P (Margt A) electn Fisher Body h655 E 266th
Couk Raymond A (Frances R) insp Euclid Div of Genl Mtrs h1521 E 195th
Coulson Chas W trucker Genl Mtrs r770 E 205th
Coulson Nannie L (wid Edw T) h770 E 205th
Coultas Geo E (Mary;Kahol Air Balance C) h25350 Zeman av
Coultas Patrick J hlpr Kahoe Air Balance r25350 Zeman av
Coulter James H (Nancy R) mech Englander Rambler h26455 Parklawn dr apt 30501
Coulter Raymond A emp Am Monorail Co r Clev Hts O
Coulter Robt H (Charlotte F) constn wkr Woolworths h23313 Williams av
Coup Chas H prntr Mueller Printing r650 Sycamore dr
Coup Wm C (Phyllis) clk Genl Mtrs h650 Sycamore dr
Coupe James (Ella M) wire weaver Lindsay Wire Weaving h26455 Parklawn dr apt 30507
Court Frances (wid Levi W) h1544 Dille rd
Courter John W (Alice E) eng Westinghouse h609 Willow dr
Courtney Curlette C (Margt A) h336 E 243d
Courtot Eileen C ofc wkr Cerro Copper r21141 Miller av
Courtot John H (Mary M) rigger Norris Bros h21141 Miller av
Courtot John P (Jeanette M) city firefighter h20701 Priday av
Courtot Louis B (Marie E) patents dir Weatherhead h27290 Forestview av
Courtot Paul L atndt Stand Oil r27290 Forestview av
Cousineau Russell A h264 E 250th
Cousino Clifford J (Eliz B) electn Hatfield Elec h19101 Renwood av
Coutts R David (Judith A) clk Consolidated Coal h954 E 224th
Covell Peter (Irma C) h20801 Morris av
Covelli Saml J (Angela) driver Sears h27260 Forestview av
Coventry Printing (Robt Jaffe) 756 E 222d
Covert Cecil C (Ruth) eng Clevite Corp h23900 Chardon rd
Covert Grace M (wid Wm) h537 E 244th
Covert John B r23900 Chardon rd
Covert Richd W studt r23900 Chardon rd
Covert Wm W installer Euclid Jalousie r537 E 244th
Covey Ermer G (wid Lawrence) h160 E 220th
Covic Jean Mrs ofc mgr Garco Machinery r Eastlake O
Coviello Joseph A (Phyllis F) tchr Forest Park Jr High Sch h24980 Treadwell av
Cowan Marie A draftswn OBT Co h27150 Tremaine dr apt 20801
Cowan Paul R (Norma D) tchr Shore Jr High Sch h70 E 224th
COWELL & HUBBARD CO THE Clevelands Finest Jewelry Store Since 1847, 1305 Euclid Av (Clev; 15), Tel MAin 1-6810; 13227 Shaker Square (Clev; 20), Tel 561-3363
Cowen Dale R Mrs r24701 Lake Shore blvd
Cowhard Geo A (Blanche H) operating mgr Clev Terminal Properties h417 E 270th
Cowic Kenneth H (Cath M) production planner Towmotor h1511 E 196th
Cowley Edw J (Florence M) formn OBT Co h28234 Gilchrist dr
Cowley Sandra S r28234 Gilchrist dr
Cowper Caroline A smstrs Carl Knit r28201 Tremaine dr
Cowper Eug F (Pearl D) dept mgr Soc Natl Bank h734 Hemlock dr
Cowper Harry C (Patricia J) mortician Monreal Funeral Homes r236 E 204th

Joe's Beverage
COMPARE OUR NEW LOW PRICES
PICNIC HEADQUARTERS
BEER
WINE
CHAMPAGNE
SOFT DRINKS
FREE DELIVERY
399 E. 200 ST. (19)
TEL. IVanhoe 6-0595

Northwestern National Insurance Co.
of Milwaukee, Wisconsin
JAMES L. ZELEZNIK, Branch Mgr.
FIRE
Homeowner's
Automobile
Casualty
Inland Transportation
and Allied Branches
444 Union Commerce Bldg.
SUperior 1-6800

ERZEN'S
Lake
Furniture
STAN ERZEN
Complete
Line of
Fine
Furniture
•
CARPETS
RUGS
RANGES
MATTRESSES
TELEVISION
and
ELECTRICAL
APPLIANCES
•
855 E. 222d (23)
(Opposite)
St. Christine
School
PHONE
REdwood
2-7616

EUCLID SAVINGS
LOANS TO BUY — BUILD — REMODEL — REFINANCE
EUCLID SHORE OFFICE 22818 Lake Shore Blvd. REdwood 2-9090
SHOREGATE OFFICE 29800 Lake Shore Blvd. WHitehall 4-4040
PARMATOWN OFFICE 7953 West Ridgewood Dr. TUxedo 6-4300

Cox Carol A recpt WA Jones Optical h22550 Euclid av apt 110
Cox Carrie J ofc sec WA Jones Optical r22550 Euclid av apt 110
Cox Eddie lab City r Clev O
Cox Francis M (Agnes G) h60 E 211th
Cox Gregory S r300 Halle dr
Cox Hubert lab City r Clev O
Cox Jean B Mrs tchr Euclid High Sch h410 E 250th
Cox Joseph L (Dorothy M) prsmn Clev Plain Dealer h27421 Forestview av
Cox Kenneth porter Welcome Tavern r Clev O
Cox Lowell L (Muriel B) mach Rotor Tool h1456 Chardon rd
Cox Robt E (Marion M) h651 E 266th
Cox Stewart A (Joann H) clk treas Euclid Bd of Educ h1765 E 234th
Cox Thos F (Suzanne K) city firefighter (Clev) h41 Lake Edge dr
Cox Walter S (Kathryn) dist mgr Western Rubber Co h300 Halle dr
Cox Wiley D jr (Kathleen) acct B of LFE h26350 Parklawn dr apt 22301
Cox Wilford F (Leila) slsmn Texo Corp h20424 Lake Shore blvd
Coy David A USAF r21770 Wilmore av
Coy Dennis R slsmn Northeast Appliance & Furn r21770 Wilmore av
Coy Eliz R ofc sec TRW Inc h482 Clearview dr apt V
Coy Harry A (Helen M) driver Euclid Race Dairy h21770 Wilmore av
Coy Richd L fcty wkr Glastic Corp r21770 Wilmore av
Coyle Thomas C slsmn Jackshaw Chev r Mentor O
Coyle Thos P (Ona C) h20207 Chickasaw av
Coyle Thos P jr r20207 Chickasaw av
Coyne Helen G (wid Chas) treas Lang Fisher & Stashower r241 E 242d
Coyne John P (Mary F) lwyr City Bank Bldg h71 E 207th
Coyne Martin (Bridgitte E) h21100 Tracy av
Coyne Martin A steamfitter Feltman Co r21100 Tracy av
Cozart John E (Margt) repr Television Maintenance h25520 Chatworth dr
Cozart Robt asmblr Molded Specialties r25520 Chatworth dr
Crabbe Joseph (Constance) purch agt Lake Shore Mach h406 E 222d
Crabtree Roy (Matilda) towmtr Fisher Body h20508 Chickasaw av
Crabtree Roy jr hlpr Fisher Body r20508 Chickasaw av
Cradis Charlene L r27330 Forestview av
Cradis Chas F (Mildred M) supvr Chase Brass h27330 Forestview av
Cradis Edythe M Mrs ofc sec Euclid Travel Bur r21930 Lake Shore blvd apt 204
Cradis Wm A (Edythe M) mgr Moss Point Cleaners h21930 Lake Shore blvd apt 204
Cragg John W (Elaine) insp Kelly Mach (S Euc) h1474 E 196th
Crahen James H studt r1468 E 252d
Crahen Vincent A (Vera M) set up mn Addresso-Multi h1468 E 252d
Craig Delbert E (Eliz L; Craig & Sherman Ins Service) r Timberlake O
Craig John L (Myrtle L) regional admn US Dept of Lab h295 E 200th
Craig John L jr (Shirley A) aud Fed Reserve Bank h610 Sycamore dr
Craig & Sherman Ins Service (Delbert E Craig Francis J Sherman) 22070 Lake Shore blvd R203
Crain Wm L (Ruth W) sub sta opr Illuminating Co h24701 Devoe av
Crall Marjorie (wid James E) slswn Upson Realty h1490 E 248th

OHIO BELL
complete communications
for home • business • community

Catalogs
Booklets
Broadsides
House Organs

CADILLAC PRESS
PRINTERS and PUBLISHERS

Office Forms
Ruling
Announcements
Engraving

1240 ONTARIO ST. (13) PHONE MAIN 1-1677

Cramer Albert H (Mary) pntr h20890 Crystal av
Cramer David H h551 E 234th
Cramer F M h136 E 233d apt 51
Cramer Raymond A jr (Eliz J) USA h26570 Parklawn dr apt 21503
Cramer Ruth M (wid John R) ofc sec City Recreation Dept h261 E 244th apt 205
Crammer Geo J h71 E 219th
Crampton Paul S (Marge) lwyr rear 2 Lloyd rd h do
Crandall Helen S (wid Harold D) h805 E 203 pl
Crane Lloyd R (Charlotte L) compositor Collinwood Publ h26951 Mallard av
Crane Robt r26951 Mallard av
Crane Susan ofc wkr Collinwood Publ r26951 Mallard av
Crary Robt W tchr Euclid High Sch 14940 Euclid av
Craven Caroline (wid Paul E) ofc wkr r20200 Miller av
Crawford Betty J (wid Leonard D) h25101 Euclid av
Crawford C B Co Cullen B Crawford pres Mrs Lily B Crawford v-pres W Dean Hopkins sec mfg tube 25700 Lakeland blvd
Crawford Chas B (Clara B) h20161 Green Oak dr
Crawford Chas E (Mary E) h598 Willow dr
Crawford Cullen B (Lily B) pres C B Crawford Co r Clev O
Crawford Don A (Barbara A) dental 25100 Euclid av R107 h23850 Chardon rd
Crawford Howard B slsmn Penn R&S h1523 Dille rd
Crawford Joan M Mrs h1500 Caswell ct
Crawford Lily B Mrs v-pres & Sec C B Crawford Co r Clev O
Crawford Louisa Mrs ofc sec Memorial Park Sch r Willowich O
Crawford Marie Mrs tchr Erwine Sch r1203 Castleton rd
Crawford Neville (Pauline J) research wkr Clev Clinic h274 Natel dr
Crawford Sophia (wid Loman) nurses aide Euclid Glenville Hosp h26801 Shirley av
Crawford Thos P studt r598 Willow dr
Crawford Wilbur J (Erma G) mach opr Chesterfield Steel h20019 Westport av apt 3
Crawford Wm H jr (Jean L) production supvr Lubrizol Corp h260 E 280th
Crawford Yolanda E Mrs insp TRW Inc h20306 Shawnee av
Creamer Geo R (Mary E) h503 E 241st
Crease Walter J (Florence L) h23891 Greenwood rd

CREDIT BUREAU OF CLEVELAND INC, 500 National City–East 6th Bldg, 1965 E 6th (Clev; 14), Tel MAin 1-7000

Cregan Joseph T (Mary C) dept mgr Sears h24181 Puritan av
Crego James W (Linda L) asst supt Superior Carbon Products h462 Clearview dr apt D
Crego Walter T (Cath) sub sta opr Illuminating Co h18910 Locherie av
Crego Wm W J r19068 Lake Shore blvd
Crennell Bernice E Mrs librn Erwine Sch r276 E 204th
Crennell Robt E (Bernice E; Crenco Carbon Co) h276 E 204th
Cresson Ruth F (wid John H) nurse Mt Sinai Hosp h19990 Upper Valley dr
Crestview Terrace apts 22400 Euclid av
Creter Robt D (Nancy A) acct Franelite h26431 Parklawn dr apt apt 30408
Creveling Nancy V studt r25215 Chatworth dr
Creveling Wilson B (Virginia N) pres Midwest Screw Products Inc (Clev) h25215 Chatworth dr
Criado Ambrose L h901 E 232d

Paul J. Everson
REALTOR
MEMBER UMLS
SPECIALISTS IN EUCLID REAL ESTATE
LAKESHORE AT 242d
TEL. RE dwood 1-6200

KEITH WEIGLE MOTORS INC.
CHRYSLER PLYMOUTH VALIANT
Sales
Service
Serving Euclid for 27 Years
20941 EUCLID AVE. (17)
TEL. IVanhoe 1-4500

WILLIAM LYNCH REALTY CO.

REALTORS

RESIDENTIAL
COMMERCIAL
SUBURBAN
FARMS
EXPERT CONSULTING REALTORS

608 E. 185th STREET (CLEV. 19)
TEL. IVanhoe 1-4449

WOMEN'S FEDERAL SAVINGS & LOAN ASSN.
of Cleveland

Savings Insured to $10,000

LOANS TO BUY AND BUILD HOMES

320 Superior Ave., N.E.
303 Euclid Ave.
621-6660

University Hts.
2250 Warrensville Center Rd. at Bushnell
371-3800

Parma:
5907 Ridge Road at Charles
888-0330

FISHER FOODS INC.
Champions of Good Living
Modern Stores in Every Neighborhood

Criado Vincent (Dolores G) cabinet mkr Lakeland Cabinets h746 E 203d pl
Crider Gerald M (Nancy) tchr Shore Jr High Sch h299 E 208th
Crihfield Homer R (Ray) h26230 Briardale av
Crilley Harold L (Margt V) clk Fisher Body h26491 Shirley av
Crino Richd A (Renee) investigator US Govt h241 E 204th
Cripe John C (Erna M) slsmn Colonial Ice Cream h27420 Sidney dr apt 157
Crisofulli Frances smstrs r19000 Renwood av
Crissey Gladys P (wid Robt) h20213 Chickasaw av
Crist Kay ofc sec Air Conditioning & Refrigeration Wholesales r Mayfield Village O
Criswell Donald F (Lila M) fcty wkr h22751 Fox av apt E
Criswell Harold J (Eileen M)formn NYC Sys h2004 E 226th
Critchfield Frank H jr (Frances H) phys 18599 Lake Shore blvd h21270 Edgecliff dr
Critzer James P (Joan) mach opr IBM h27000 Tremaine dr apt 21105
Crnko Josephine r80 E 212th
Croaning Ralph E (Lois J) agt Equitable Life Assurance h24551 Puritan av
Crobaugh Lynn studt r22595 Lake Shore blvd
Crobaugh Wm H (Marian A;Wm H Crobaugh Funeral Home) h22595 Lake Shore blvd
Crobaugh Wm H Funeral Home (Wm H Crobaugh) 22595 Lake Shore blvd
Crocker Frieda T Mrs designer Big Bouquet Flower & Gift Shoppe r22967 Ivan av
Crocker Robt E (Frieda T) pole erector Illuminating Co h22967 Ivan av
Crockett Robt R (Karrie) city firefighter h23319 Williams av
Croft Fredk J (Virginia) h503 Birch dr
Croll James L pntr h1580 E 248th
Crombie Roger A (Julia A) insp NYC Sys h24370 Alberton rd
Cromling Margt (wid Chas) r27371 Beech dr
Crone Anna studt r91 E 280th
Crone Christine H h75 E 280th
Crone F Fredk (Marjorie E) pres Cleveland Wire Cloth (Clev) h91 E 280th
Croniger James D (Patricia A) eng Reliance Elec h75 E 217th
Cronin Medard H (Rosella) mtcemn GE h26171 Benton av
Crooke Lynda J Mrs tchr Erwine Sch r25601 Lake Shore blvd apt 29
Crooke Raymond G (Lynda J) business admn Allied Chem h25601 Lake Shore blvd apt 29
Crooks Edw R (Esther E) mach Addresso-Multi h26800 Forestview av
Crosby Joan studt r20810 Goller av
Crosby Valery I (wid Robt) tchr PS h20810 Goller av
Cross Burton H (Carolyn J) slsmn Enamel Products h1785 Idlehurst dr
Cross Richd E clk Kroger's r Wukliffe O
Cross Walter N (Angela R) supvr Chase Brass h22401 Ivan av
Crosson John W (Beatrice L) furnace opr GE h25650 Zeman av
Crosson John W jr (Beatrice L) lathe opr GE h25650 Zeman av
Crow Alfred J (Virginia G) grinder Republic Steel h1531 E 256th
Crow Doris J Mrs ofc sec GE r1914 Sagamore dr
Crowell Joanne C Mrs sls order dept Bobbie Brooks h24995 Lake Shore blvd apt 9
Crowell June nurse Arth H Svedberg r1551 E 219th
Crowell Robt C r24995 Lake Shore blvd apt 9

Merchants & Professional Collection Service
EUCLID RETAIL CREDIT BUREAU
MEDICAL and DENTAL DIVISION
22700 SHORE CENTER DR. (23) REdwood 1-2787

Crowell Wm R (Lillian A) pub relations TRW Inc h71 E 202d
Crowl Jean insp Universal Metal Products h20521 Edgecliff dr apt 9
Crowley Florence asmblr Leece Neville r19491 South Lake Shore blvd
Crowley Florence M ofc sec Dill Mfg h23600 Colbourne rd
Crowley Helen Mrs tchr Holy Cross Catholic Sch r154 E 196th
Crowley Joellen studt r154 E 196th
Crowley Joseph A (Helen M) phys surg Euclid Glenville Hosp h154 E 196th
Crowley Mary J studt r154 E 196th
Crowley Thos adj Universal CIT Cred r Lakewood O
Crowley Thomas A (Mary) plant controller Chase Brass & Copper Co Inc h24450 Glenbrook blvd
Crown Jack (Arline; Crown Cleaners) h25851 Forestview av
Crown Tree & Landscaping (Leonard E Perry) lawn mtce 461 E 271st
Crowther Gladys (wid John W) h1504 E 221st
Crowther Louis agt Prudential Ins r Painesville O
Crozier Agnes (wid Walter J) r10 E 265th
Crozier Kenneth D sharpner Chase Brass h1575 E 221st
Crozier Therese (Raymond) r1575 E 221st
Crtalic Frances r300 E 214th
Crtalic Frank J (Mary) h300 E 214th
Cruder Mary L r536 E 239th
Crum Carol D studt r26591 Forestview av
Crum James C (Hilma D) emp Clev Ordnance Dist h26591 Forestview av
Crume Thos M h22400 Euclid av apt 202
Crumley Carl L (Gay) asst mgr C B Crawford & Co h1751 Idlehurst dr
Crupper Frank (Dorothy) h251 E 210th
Cruse Ben T (Idana R) drftsmn Clark Controller h26550 Euclid av apt 30905
Csaszar Ludwig emp Am Monorail Co r Lakewood O
Csordas Margt M h19500 Euclid av apt 105L
Cucanich Jack (Anna) r290 E 222d
Cucanich Stanley A (Dolores A) carrier PO h290 E 222d
Cuccia Dennis C studt r21151 Wilmore av
Cuccia Patricia A studt r21151 Wilmore av
Cuccia Saml (Jennie) plshr Am Bifocal h21151 Wilmore av
Cuff James (Joan) crane opr Clev Stevedore r105 E 213th
Cuff Wm (Helen M) hammermn Park Drop Forge h1873 Kopet dr
Cukajne Joseph (Caroline) h19541 Pasnow av
Culbert Conley C (Frankie S) tool mkr Fisher Body h720 Willow dr
Culmer David (Dianne L) USCG r341 E 246th
Culmer David F sergeant Police Dept h145 Eastbrook dr
Culotta Chas J (Dorothy C) dist mgr Dan Dee Pretzel & Potato Chip h380 E 271st
Culpepper Bertrum C (Geraldine) emp Industl Roofing & Sheet Metal h19500 Euclid av apt 106H
Culpepper Phyllis J emp Avery Label r19500 Euclid av apt 106H
Cumberledge Robt lab City r Clev O
Cumbow Albert J (Jo A) mach opr Ohio Gear h412 E 274th
Cummings Dorothy A (wid Leo F) waitress Charlite Steak Hse h360 E 215th
Cummings John T (Dorothy C) h174 E 207th
Cummings R E v-pres Thompson Ramo Wooldridge Suc
Cummins Clarence P studt r18980 Newton
Cummins Robt K (Eleanor M) chf eng GE h18980 Newton av
Cummins Thos F quality control Hickok Elec r18980 Newton av

PONTING'S FLOWERS Inc.
Weddings and Funerals a Specialty
City Wide Delivery
15218 ASPINWALL AV.
Tel. GL enville 1-4766

Who Sells It?
Is Answered by the Classified Business Lists in this Directory

Lake View Cemetery
A Cleveland Tradition For Over 85 Years
Write or Telephone for illustrated folder:
12316 Euclid Avenue, Cleveland 6, Ohio Phone: GArfield 1-2665

Cumparakis Harry (Emma) h21701 Ivan av
Cunat Donald (Shirley) fcty wkr Air Maige h25591 Tungsten rd
Cunity Richd A sls mn TRW h19351 Lake Shore blvd apt 9
Cunneen Leo W (Sophia M) meat ctr Kinter Bros h25420 Lake Shore blvd
Cunningham Andrew J (Alice) carrier PO h85 Lloyd rd
Cunningham Anna ofc sec City Law Dir r18612 Shawnee av
Cunningham Chas R (Virginia M) mtcemn GE h823 E 207th
Cunningham James (Patricia) mach opr Parker Hannifan h27500 Euclid av apt 10104
Cunningham James P studt r85 Lloyd rd
Cunningham James W (Clara C) clk Anchor Mtr Frt h140 E 190th
Cunningham Kathleen studt r85 Lloyd rd
Cunningham Richd (Patricia) emp counselor Craig Agcy h441 Kenwood dr apt J
Cunnington Lyman C pntr 21701 Nicholas av r do
Cup Paul J (Bertha) mach opr Marquette Mtl h1976 E 221st
Cupp James W (Jane) ofc wkr Eaton Mfg h25070 Lake Shore blvd
Cure Harold R (Carolyn) USN h300 E 222d
Curilovic Frank J mtcemn Steel Improvement & Forge h820 E 258th
Curle Jack (Betty J) slsmn Food Distr h21130 Carol dr
Curlett Mary E Mrs nurse Cuy-La Home r Clev O
Curley Frank M (Doris A) eng Picker X-Ray h1929 Kapel dr
Curran Edith (wid Wm H) h21807 Morris av
Curran Wm J (Josephine M) mtce mn WRU h797 E 212th
Curran Wm R blue print opr Ajax Mfg r21807 Morris av
Currie Geo D (Sandra) acct Eaton Mfg h1422 E 260th apt 1401
Currutt Donald J apparatusmn OBT Co h271 E 244th apt 202
Currutt Joan L bkpr Central Natl Bank r395 E 266th
Currutt Wm F (Leola) acct Fisher Body h395 E 266th
Curry John M customers contact mn Bailey Meter h19500 Lake Shore blvd
Curry Julia L (wid Carl C) h1566 E 195th
Curry Ray J (Mary C) h24560 Lake Shore blvd apt 210
Curtain Shops Inc Louis Ciz-Madia pres treas Mrs Nora Ciz-Madia v-pres sec 25951 Euclid av
Curtin Janet L ofc supvr Sun Life Ins r25700 Drakefield av
Curtin Katherine (wid John) r25700 Drakefield av
Curtis Clair B (Teresa) spl police NYC Sys h365 E 264th
Curtis Dana (Dorothy V) clk Nickel Plate Road h295 E 208th
Curtis Geo E (Marcella E) pres K&G Machine Co h26181 Elinore av
Curtis Gustav mgr Kenny King's Diner Inc
Curtis Marcella E Mrs ofc asst K&G Machine Co r26181 Elinore av
Curtis Richd E mach K&G Machine r26181 Elinore av
Curtis Wm G (Nina V) tech TRW Inc h422 Clearview dr apt B
Curtiss House & Co
Investment Securities
1201 Union Commerce Bldg
925-27 Euclid av (Cleveland; 14)
Telephone MAin 1-7071
Curto Joseph (Josephine) clk PO h525 E 248th
Custard Albert F (Helen M) agt Western & Southern Life Ins h385 E 215th
Custard Richd H studt r385 E 215th
Custer Clarence W (Dorothy) pres American Stamping Co r Gates Mills O
Custer F W v-pres sls American Stamping Co r Gates Mills O
Cutcher Hoyt (Marjorie L) prntr Uarco Co h481 E 250th
Cutcher Patricia ofc wkr Natl Acme r481 E 250th

Over 60 Years Complete REALTY Service – Complete INSURANCE Service
JOSEPH LARONGE, INC.
SIX CONVENIENT OFFICES
EUCLID OFFICE: 21771 Lake Shore Blvd., (23) – ANdrews 1-3131
MAIN OFFICE: 700 Hippodrome Bldg., Cleveland (14) – MAin 1-0010
FOR OTHER LOCATIONS SEE ALPHABETICAL SECTION

Cuthill Agnes H (wid John) h19650 Lake Shore blvd
Cutler Abr B (Wilma A;Al's Service Station) h541 E 250th
Cutler Clarence M (Margt) eng GE h1891 Sagamore dr
Cutler Helen O (wid Glen F) h111 E 201st
Cutrone Chas C (Angela J) ship clk Chase Brand h840 E 260th
Cutshall G LaVon (Marjorie F) bench hd Chase Brass h23304 Pam ct
Cutwright Clendora Mrs h20521 Edgecliff dr apt 2
Cutwright Joan emp Bruns Brush r22791 Harms rd
Cuyahoga County Public Library (Euclid Richmond br) Peter Thompson librn 26155 Euclid av

CUYAHOGA MOLDED PLASTICS CORP, Hadley Kline Pres, Edward Krasovec V-Pres, Henry Green Sec, Eugenia Green Treas, Manufacturers of Plastic Components; Compression, Plunger and Transfer Plastic Molding, 50 To 400 Ton Capacity, Experienced In Metal Inserting, 23570 Lakeland Blvd (32), Tel ANdrews 1-2744

CUYAHOGA SAVINGS ASSOCIATION THE, Mortgage Loans To Build or Buy Homes, Property Improvement Loans To Repair or Remodel Property, Savings Insured Up To $10,000, 5 Convenient Locations, Downtown 920 Prospect Av SE (Clev; 15) Tel PRospect 1-8455

CUY-LA HOME INC, Mrs Mary W Russell Pres, George C Russell V-Pres-Mgr, Freda M Russell RN, Nursing Home For Aged Women, 24-Hour Nursing Service, "Where Kindness Comes First," 36 Years of Dedicated Care, Hillandale Dr north of Tremaine Dr (32), Tels REdwood 1-2690 and REdwood 2-7138

Cvek Angela (wid John) h19510 Newton av
Cvelbar Anthony M (Rose A) asmblr Addresso-Multi h24431 Mavec av
Cvelbar Dennis A h27250 Tremaine dr apt 20510
Cvelbar Joseph h226 E 238th
Cvelbar Polona Mrs r226 E 238th
Cvelbar Richd F (Patricia E) body shop wkr r22601 Arms av
Cvetic Geo F (Helen) mach NYC Sys h19050 Abby av
Cvetic John L (Dorothy E) city policemn h20661 Arbor av
Cvetkovic Diane ofc wkr Osborn Mfg r19801 Pasnow av
Cvetkovic Frank H (Matilda) wldr Midland Ross h19801 Pasnow av
Cvetkovic Gerald repr State Highway r19801 Pasnow av
Cvitkovic Paul M (Veronica M) mach opr Pipe Mach h19550 Naumaun av
Cwik Edw R (Bernice K) h25651 Forestview av
Cyzis Stanley (Alice M) mach Marquette Metal r2047 E 226th
Czajkowski Arth R (Eleanore) die designer Lincoln Elec h27370 Beech dr
Czajkowski Peter J (Florence S) studt h1500 Knuth av apt 2903
Czako Chas (Eva) metalurgist McDonald Co h404 E 200th
Czanik Frank h18630 Meredith av
Czarny Margt A (wid Albert) r25601 Forestview av
Czernicki Robt J (Yolanda C) tool mkr TRW Inc h19971 Upper Valley dr
Czika James (Janet) slsmn Manpower Inc h27051 Gary av
Czmyrid Danl B (Joan E) chauffer Chase Brass h19430 Tyronne av
Czomba Robt S (Carol) elect tech Fairchild Business Mach h1442 E 260th apt 1604
Czomba Steve A (Anne) city policemn h2090 E 224th
Czyczycki Edw J (Mary) tchr Shore Jr High Sch h600 Birch dr
Czyzynski Henry J (Dorothy) crane opr A Shaw Co h27000 Drakefield av

KAPEL
ENTERPRISES
25000 Euclid Av.
Euclid, Ohio

CONSTRUCTION, RESIDENTIAL
COMMERCIAL, PHONE RE 1-0400

REAL ESTATE — RESIDENTIAL
COMMERCIAL — PHONE RE 1-5330
PROPERTY MANAGEMENT — PHONE RE 1-0400

Czyzynski Joseph P (Jeanne) h25100 Farringdon av
Dabrowski Eliz Mrs tchr Wells Memorial Sch r2558 Delaware
Dacar Christian M (Stephanie M) bench wkr Addresso-Multi h27241 Fullerwood dr
Dackiewicz Margt M Mrs clk White Mtr r442 Clearview dr apt N
Dackiewicz Walter J (Dorothy A) assembler Picker X-Ray h1575 E 256th
Dackor David P (Rosemarie) photog h22651 Fox av apt I
Dackor Emil B (Betty J) eng mgr TRW Inc h27180 Forestview av
Dadante Alf C (Adalina) formn Consolidated Iron & Steel h731 E 232d
Dadlow Forest J (Thelma I) driver Hough Bakery h221 E 218th
Dadlow Sandra J ofc asst G Richd Glover r221 E 218th
Dage Television (Div of TRW Inc sls ofc) Herbert Fitzgerald and John P Myers sls reps industrial telev sls 635 E 185th
Dagley Chas O (Frances) h27300 Euclid av apt 10507
Dague Wm r27101 Zeman av
Dague Wm A (Marie) mach Warner & Swasey h27101 Zeman av
Dahl Axel T (Helma B) h1494 E 195th
Dahl Carl D (Lila) area supvr Blue Water Co h21661 Bruce av
Dahl Harold A water tender Republic Steel r1494 E 195th
Dahlke Albert (Ethel) mtcemn Clev Trencher h1564 E 248th
Dahlman Peter C (Alice) carp GE h24230 Glenforest rd
Dahlmann Melvin L (Linda P) insp Warner & Swasey h1450 Knuth av apt 3307
Dahlstrom Philip C (Dare L) meatcutter Dolch's Mkt h1901 Sagamore dr
Dahm Arnold (Josephine L) electn Bailey Co h784 E 232d
Dahm Ernest J (Eva) h141 E 205th
Dahn Walter C (Ella R) h366 E 211th
Daiber Edwin J (Bernice L) mfrs rep h2021 Natona rd
Daiber Maude Mrs h25331 Shoreview av
Daigle Joseph (Betty) insp TRW Inc h1447 E 250th
Dailey Elbert E (Carmella) clk Towmotor h21290 Carol dr
Dailey Frances Mrs clk Fanny Farmer Candy Shops r25601 Forestview av
Dailey James E studt r25601 Forestview av
Dailey John L mach Nuclear Prod r25601 Forestview av
Dailey Kathleen slswn Higbee's r150 E 208th
Dailey Lawrence insp Am Steel & Wire r150 E 208th
Dailey Leslie H (Frances) personnel mn Dracco Mfg h25601 Forestview av
Dailey Raymond K (Dorothy E) credit mgr Addresso-Multi h25430 Glenbrook blvd
Daily Delite Donuts Coffee Bar (Nicholas Yuhas) 22470 Shore Center dr
DAILY LEGAL NEWS, 1240 Ontario (Clev; 13), Tel MAin 1-1676
Dairy Queen (John Molnar) 435 E 200th
Dake E emp United Trenching h22400 Euclid av apt 108
Dale Robt O (Anna F) h175 E 217th
Dalgleish Jack W (Anne) ofc mgr Euclid Fish r Clev O
Dallas Howard A (Luella P) tchr Shore Jr High Sch h1974 E 221st
Dallas Howard P eng TRW r1974 E 221st
Dallas Luella P Mrs tchr Erwine Sch r1974 E 221st
Dallos Joseph (Dianne L) constn mgr Kapel Constn h25410 Chatworth dr
Daloisio Mary (wid Anthony) h20310 Linda dr
Dalpiaz Joseph M (Ruth H) boiler mkr h20751 Nicholas av
Dalton James L (Mary L) slsmn Enterprise Aluminum h27461 Markbarry dr
Dalton Lee M (Margt A) supvr Am Textile h544 E 236th

THE BROOKS & STAFFORD CO.
ALL LINES OF INSURANCE
AGENCY ESTABLISHED OVER 100 YEARS
33 Public Square N.W. (13) 241-3100

Dalton Louise M insp Pipe Mach h490 E 235th
Dalton Minnie M (wid Edw) h19500 Tyronne av
Daly Geo T (Evelyn I) agt State Farm Ins h764 E 260th
D'Amato Dominic A (Theresa M) carp Ajax Mfg h20301 Morris av
D'Amato Janet key punch opr Diamond Alkali r20301 Morris av
Damato Rose (wid John B) insp GE h20941 Ball av
Damberger Clarence E (Estelle C) formn Genl Mtrs h389 E 271st
D'Ambrosia Carl A (Elaine M) mach Fisher Body h891 E 245th
Damelio Anthony M (Betty J) dept mgr Englander Mtrs h1750 E 236th
Damerio Saml G (Ena) plmb Euclid City Plmb Serv r290 Kirtland
Damian Sara br mgr Peter Pan Snack Shop r Clev O
Damiano Armand F (Yolanda) analyst Ford Mtr Co h1453 E 252d
D'Amico James F (Pearl) asmblr Eaton Mfg h20150 Crystal av
D'Amico Michl B (Mildred I) h797 E 205th
Damico Patrick H (Ellen) wldr Lincoln Elec h514 E 266th
D'Amico S Vincent (Phyllis) mach Natl Tool h20821 N Vine av
Damm Gertrude Mrs practical nurse r20031 Champ dr
Damon Jean E nurse Met Genl Hosp h25810 Tungsten rd apt 901
Danaczko Anne ofc wkr r20201 Beachview dr
Danaczko Eliz M waitress r20201 Beachview dr
Danaczko John T h20201 Beachview dr
Danaher James B (Mary C) planning & zoning comn chairmn City of Euclid h141 E 199th
Danaher Mary A tchr Bd of Educ r141 E 199th
Danch Chas jr (Marie L) mach TRW Inc h23896 Devoe av
Danch Judith A ofc wkr r23896 Devoe av
D'Anchise Gemma (wid Gennara) h1465 E 256th
Danculovic Anna (wid Joseph) h115 Eastbrook dr
Dancy Albert (Ann) news analyst KYW h2001 E 233d
Dane Geo (Olga H) mach Addresso-Multi h24740 Devoe av
Dane Michl studt r24740 Devoe av
Dane Olga sch guard Bd of Educ r24740 Devoe av
Daney Marjorie E ofc wkr Natl Spectrographic Laby r25554 Chatworth dr
D'Angelo Saml (Grace;D'Angelo's Barber Shop) r Wickliffe O
D'Angelo's Barber Shop (Saml D'Angelo) 22374 Lake Shore blvd
Daniel Firebrick Installation Co (Roger D Principe) brklyrs 584 Sycamore dr
Daniel Jewel lab City r Clev O
Daniels Athena tchr PS (Eastlake) r294 E 211th
Daniels Cath W (wid Wesley) h19950 Green Oak dr
Daniels Mark N (Joan V) bench mn Bailey Meter h21100 Wilmore av
Daniels Matthew (Angelina) lab Illuminating Co h20550 Westport av
Daniels Steven (Cleo) retd h294 E 211th
Daniels Wm F (Susan F) fcty mgr Addresso-Multi h24430 Oakhill dr
Dank Alf P project eng Clevite Ordnance h201 E 235th apt 16
Dank Mervin E (Florence M) with Curtis Mfg Co h101 E 208th
Danko Theo R (Lucy G) mech Norton Rambler h19910 St Clair av

Bank Anytime — Use Our 24-Hour Depository
NATIONAL CITY BANK
• BABBITT AT SHORE CENTER ★ 732-7800
Member Federal Deposit Insurance Corporation

J. BERGER
Wall Paper, Paint & Linoleum Co.
Est. 1888
WALLPAPER
PAINTS
LINOLEUM
PAINTERS' SUPPLIES
EUCLID STORE
805 E. 185th
Cleveland 19, Ohio
Tel. 481-6250
Cleveland Store
6919 SUPERIOR AVE. N.E.
Cleveland 3, Ohio
Tel. 431-3659

NOTTINGHAM FEED & SEED CO.
YOUR NORTHEAST GARDEN CENTER — THE SUPERMARKET FOR HOME GARDENERS
— POWER MOWERS — REPAIRS AND RENTAL SERVICE —
18617 NOTTINGHAM RD. AT ST. CLAIR AV., CLEVELAND 19, OHIO
PHONE KEnmore 1-0256

1400 Chardon Rd.
Euclid Coal & Supply Co.
DRIVEWAY and BUILDING MATERIALS
Call KEnmore 1-1400

Danley Frank J (Victoria R) experiment mech Addresso-Multi h1866 Braeburn Park dr
Dann Alex R (Louise M) insp Reliance Elec h25501 Farringdon av
Danna Anthony (Tessie L) mach opr Ajax Mfg h304 E 238th
D'Anna Armand W (Marjorie) supt Hickok Elec h131 E 208th
D'Anna Kathleen ofc wkr Hickok Elec r131 E 208th
Danna Mary (wid Angelo) h25501h Lake Shore blvd apt E15
Dannemiller Leonard asst mgr Pick-N-Pay Super Mkt r Lakeline O
Danolfo Joseph T (Theresa; Mobil Tuneup) h19001 Genesee av
Danzinger Danl (Sally) h21349 Lake Shore blvd
Danzinger Jacqueline clk Norban's r21349 Lake Shore blvd
Danzinger Karen r21349 Lake Shore blvd
Danzinger Morris (Kath) driver Formweld Products h614 E 245th
Daquila Angelo (Theresa) retd h651 E 240th
Darash Delores h27101 Brush av apt 77
Darash Nicholas (May) h466 Babbitt rd
Darasko Albert (Louise E) driver Yellow Cab h18791 Abby av
D'Arcy Builders (James C D'Arcy) contrs 375 E 232d
Darcy Frank H (Margt) constn wkr h366 E 215th
D'Arcy J Edw (Nell) real est 14726 Lake Shore blvd h2060 Glenridge rd
D'Arcy James C (D'Arcy Builders r375 E 232d
Darcy Margt M r366 E 215th
D'Arcy Matthew M electn GE r375 E 232d
D'Arcy Michael (Julia) h375 E 232d
Darden Robt A (Janet J) professional eng Hannan Constn h45 E 209th
Dardenne Robt A (Dorothy H) ofc wkr Price Waterhouse h470 Kenwoods dr apt C
Dardis Danl B (Marianne) sec Ieda Donuts Inc h1985 E 226th
Dardis Marianne Mrs v-pres Ieda Donuts Inc r1985 E 266th
Dargay Michl S (Barbara J) fcty wkr Ohio Gear h22651 Fox av apt D
Darling Arth E (Vera V) h339 E 250th
Darling Jerry F (Rosemarie T) agt Guardian Life Ins h20251 Miller av
Darling Robt J (Carolyn E) mgr Beneficial Finance h26490 Drakefield av
Darmody Edw S (Cath E) retd h24981 Euclid av
Darr Gene directory rep OBT Co r19500 Euclid av
Darroch Shirley Mrs bindery wn Activities Press r Timber Lake O
Darson Laura J (wid Frank) clk New York Bakery r27501 Forestview av
Darson Wm r27501 Forestview av
Darst John br mgr National City Bank of Cleveland (Clev) h Clev O
Darwick Thalia studt r27400 Sidney dr apt 155
Darwick Theo G (Pauline E) analyst TRW Inc h27400 Sidney dr apt 155
Daskivich Michl (Josephine J) formn Precision Mtl h254 E 246th
Dasman Joseph r847 E 236th
Datex Corp (br) John Drummond dist mgr electronics 21877 Euclid av R216

Bank Anytime — Use Our 24-Hour Depository
NATIONAL CITY BANK
BABBITT AT SHORE CENTER ★ 732-7800
Member Federal Deposit Insurance Corporation

LAND TITLE GUARANTEE AND TRUST CO.
1275 ONTARIO, Cleveland 241-3720
AKRON ALLIANCE ASHLAND BOWLING GREEN CANTON CHARDON CINCINNATI COLUMBUS DAYTON ELYRIA FINDLAY JEFFERSON LANCASTER LIMA LISBON MARIETTA MASSILLON MEDINA NEWARK PAINESVILLE RAVENNA WARREN YOUNGSTOWN

Daubenmire Robt B (Jean) h174 E 214th
Daubenmire Robt B (Karen E) furnace opr City h501 E 236th
Dauer Joseph C (Marjorie) scale opr Chase Brass h1404 E 221st
Daugert John D (Valerie L) tool straightener Clev Twist Drill h937 E 218th
Daugert Robt J ofc wkr r937 E 218th
Daugherty see also Dougherty
Daugherty Cathleen tchr PS r60 E 226th
Daugherty Claire O (Carrie O) h24375 Garden dr apt 210
Daugherty Donald A (Gertrude E) scheduling mgr Precision Metalsmiths h60 E 226th
Daugherty Donald D (Rose F) formn Clev Graphite Bronze h20851 Tracy av
Daugherty Edw J (Stephie A) mach Chase Brass h520 E 266th
Daugherty Ethel (wid Danl) r20851 Tracy av
Daugherty Gail O (Margt L) USCG h19171 Pasnow av
Daugherty Harold E (Joan H) tchr Euclid High Sch h61 E 214th
Daugherty Harold J (Mary H) h22051 Tracy av
Daugherty John J (Carmela R) yard master NYC Sys h284 Natel dr
Daugherty LeRoy (Kathryn R) formn Rotor Tool h23810 Greenwood rd
Daugherty Pat tchr PS h333 E 235th
Daugherty Rebecca V studt r23810 Greenwood rd
Daugherty Richd E laby tech Clevite Research r60 E 226th
Daugherty Thos (Martha M) constn wkr h559 E 238th
Daugherty Vern (Dorothy B) fcty wkr Republic Steel h25650 Briardale av
Daum Ruth A (wid Geo A) ofc sec County Aud h728 Walnut dr
DAUS HARRY A (Alberta), Pres Euclid Coal & Supply Co, 1400 Chardon Rd (17), Tel KEnmore 1-1400, h188 Brush Rd, Richmond Heights 32, Ohio, Tel ANdrews 1-1122
Davenport Marjorie F (wid John; Euclid Telephone Answering Service) h111 Luckart dr
Davenport Wm custdn Clev Trust r Cleveland O

Davey Chas O (Betty) city firefighter (Clev) h278 E 257th
David Florence Mrs clk Craftint Mfg h567 E 235th
David Gordon W (Harriet H) supt Bailey Meter h1705 Sherwood blvd
David Howard studt r1705 Sherwood blvd
David John J (Ursula) city fire fighter (Clev) h555 E 238th
Davido Ronald D (Shirly) driver Jay-Dee Clns r Willowick O
Davidson see also Davison
Davidson Arch T (Mae C) formn Clark Controller h71 E 201st
Davidson Chas W retd r25100 Richards dr
Davidson Dorothy J tel opr Cleveland Retail Credit r71 E 201st
Davidson Harold K (Lucille D) supvr Genl Elec h101 E 196th
Davidson Helen (wid Wm) r24360 Garden dr apt 1310
Davidson Helen M tel opr Cleveland Retail Credit r71 E 201st
Davidson Howard R Rev pastor Calvary Assembly of God r Clev O
Davidson Joseph F (Joy A) crew leader East Ohio Gas h547 E 266th
Davidson Marilyn Mrs tchr Erwine Sch r Willoughby O
Davidson Paul L studt r385 E 232d
Davidson Raymond A (Ada) loom opr Lindsay Wire Weaving h385 E 232d
Davidson Sally clk Prudential Ins r Wickliffe O
Davidson Wm A (Anna M) supvr GE h24360 Garden dr apt 1310
Davies see also Davis
Davies A J opr OBT Co r276 E 193d
Davies David R r20231 Nicholas av
Davies Ralph (Jessie E) tech Sherwin Williams h20231 Nicholas av

HERB FITZGERALD
Telephone Answering Service
•
Television Communication Systems
Radios
Records
•
Radio Telephone Communication
•
Sales Service
•
633-635 E. 185th (19)
TEL. KEnmore 1-1313 AND 1-1123

UPSON REALTY CO.
VICTORIA MILLER
• A COMPLETE REAL ESTATE SERVICE •
499 E. 260th 32 Opposite Upson School REdwood 1-1070

CENTRAL National Bank of Cleveland
•
COUNTY-WIDE CONVENIENT OFFICES
•
Shore Center Office
22332 Lake Shore Blvd.
Euclid 23, Ohio
•
Main Office
123 Prospect Av., N. W.
Cleveland 15, Ohio
•
See Page 4 Buyers' Guide
•
Member Federal Deposit Insurance Corp.

Davies Raymond A (Marguerite) archt 25000 Euclid av R103 r Chesterland O
Davies Roberta opr John's Beauty Salon r Willoughby O
Davies Thos J (Jean) mach Crawford Fitting h490 Kenwood dr apt D
Davies Wm D (Rose A) tchr PS (Clev) h21251 Carol dr
Davinroy Mary retd r20850 South Lake Shore blvd
Davirro Blase (Mary) retd h20750 Morris av
Davis see also Davies
Davis Allen (LaVerne J) process mn Harshaw Chem h375 E 266th
Davis Arth W (Patricia) sls eng Bellows Co (Akron) h27350 Euclid av apt 10402
Davis Bakery Amelia De Geronimo supvr 25891 Euclid av
Davis Betty Mrs ofc sec Lincoln Sch r21130 Edgecliff dr
Davis Chas C (Mary M) distr Scripto Inc h240 E 272d
Davis Christopher W (Beatrice) tourists 24100 Euclid av h do
Davis David (Ann S) slsmn Canada Dry Ginger Ale h936 E 218th
Davis Edw F studt r95 E 216th
Davis Edw T (Margt M) eng NYC Sys h95 E 216th
Davis Fanny Mrs v-pres Welcome Tavern Inc r937 E 222d
Davis Frances Mrs clk A&P r714 E 250th
Davis Frank B jr (Betty A) dept buyer Warner Swasey h21130 Edgecliff dr
Davis Fredk M studt r1457 Knuth av apt 702
Davis Geo R (Margt) retd h840 E 258th
Davis Hilary W (Ann T) insp Steel Improvement h20350 Lake Shore blvd
Davis James (Martha) set up mn Stripmatic h545 E 241st
Davis Jennie Mrs cash A&P h21271 Fuller av
Davis John B (Carol) h20131 Crystal av
Davis John F (May) atndt Griswold Eshleman h22150 Hadden rd
Davis John H (Marguerite) chem Illuminating Co h18830 Meredith av
Davis John H jr USA r18830 Meredith av
Davis John W (June C;J&J Antiques h21958 Priday av
Davis Joseph J (Lillian E) eng Ursuline College r136 E 270th
Davis June Mrs tchr Erwine Sch r21958 Priday av
Davis Kirk E studt r55 E 214th
Davis Leonard G (Florence G) retd h574 E 266th
Davis Lewis N (Patricia A) supvr GE h322 Natel dr
Davis Lowell B (Carole A) acct City h681 Babbitt rd apt 103C
Davis Mae R (wid Harry E) h25531 Richards av
Davis Margt E technical processes head Pub Lib r Clev O
Davis Margt M studt r95 E 216th
Davis Marie hsekpr 2623 Drakefield av r Clev O
Davis Mary E ofc wkr OBT Co r18830 Meredith av
Davis Miles J (Betty C) mixer GE h1571 E 193d
Davis Nancy M studt r1457 Knuth av apt 702
Davis Paul C (Florence) chem wkr GE h1798 Karen dr
Davis Randall S studt r55 E 214th
Davis Richd (Ruth) retd h20100 Ardwell dr
Davis Robt (Fanny) pres Welcome Tavern Inc h937 E 222d
Davis Roy W (Edna) dist mgr Phil Carey Mfg h55 E 214th
Davis Sally K sec reporter Govt h292 E 200th
Davis Sidney R (Natalie) sec Welcome Tavern Inc r Univ Hts O
Davis Thos C studt r21130 Edgecliff dr
Davis Thos C USN r1457 Knuth av apt 702
Davis Thos J (Eliz) driver GE h24481 Hawthorne dr
Davis Thos W atndt T&G Texaco Serv Sta r24365 Farringdon dr
Davis Thos W USA r714 E 250th
Davis W h1476 E 260th apt 2002

ORIGINAL BRIGGS & STRATTON SERVICE PARTS
SALES – SERVICE

MODERN POWER EQUIPMENT CO.
COMMERCIAL – INDUSTRIAL – RESIDENTIAL
GROUNDS & TURF MAINTENANCE EQUIPMENT
236 RICHMOND RD. at CHARDON RD.
(Richmond Hts.) EUCLID 17, O. – TEL. 261-0700
Radio Dispatched for Fast & Efficient Service

Davis Walter E (Frances) estimator Gillmore Olson Co h1821 Sagamore dr
Davis Walter F (Pamela L) pntr A B Peterson h24800 Puritan av
Davis Wm lab Clev Pumping Station r Clev O
Davis Wm E (Clara J) h231 E 211th
Davis Wm F (Frances R) dept mgr A&P h714 E 250th
Davis Wm F (Jean D) insp Addresso-Multi h20971 Naumann av
Davis Wm J studt r95 E 216th
Davis Wm M (Buelah) h1457 Knuth av apt 702
Davison see also Davidson
Davison Edw L (Henera) insp City h114 E 207th
Davison L Dale (Mildred K) tchr Euclid High Sch h19140 Lockerie av
Davison Mary E (wid Walter) r256 E 244th apt 211
Davison Walter F r256 E 244th apt 211
Daw Bernard M (Kath A) retd h26651 Parklawn dr apt 30807
Daw Emma J (wid Silas J) r22950 Hadden rd
Daw Raymond C (Allene J) ofc mgr Parker Hannifin h22950 Hadden rd
Dawes Gorman G (Virginia A) crater Addresso-Multi h1435 E 222d
Dawes Mary Mrs h21400 Crystal av
Dawson Isabelle Mrs aide Rose Mary r Clev O
Dawson John h20750 Nicholas av
Dawson Robt J (Joanne) slsmn h481 Kenwood dr apt L
Dawson Wm M emp Am Monorail Co r S Euclid O
Dawson Wm R (Ada M) supvr OBT Co h19571 Seminole rd
Day Duane Rev (Patricia) pastor Collinwood Congregational Church h260 E 244th apt 102
Day John W (Arline E) city firefighter h23103 Arms av
Day Joseph J firemn Euclid Sr High Sch r22421 Beckford av
Day Mary (wid Wm) h22421 Beckford av
Day Robt G (Eliz F) eng PRR h261 E 250th
Day Robt J USMC r261 E 250th
Day Stanley N (Edna G) retd h301 E 238th
Day Wm agt Monarch Life Ins r Mentor O
Day Wm P (Jean M) mech eng Bailey Motor h24331 Alberton rd
Daye Ida J (wid Lionel D) h20225 South Lake Shore blvd
Dayton Lynn (Marian) clk Cleveland Trust h26551 Parklawn dr apt 30710
D'Costa Jeanne E artist Stand Oil r154 E 217th
Dea Donald A (Marlene) chem mixer Addex Mfg h25120 Fisher av
Dea Luciano (Helen C) straightener TRW Inc h563 E 237th
Deahl Eliz Mrs chkr Rollerdome r Clev O
Deahl Oscar S (Lauretta N) asst treas Nickel Plate RR h24750 Lake Shore blvd
Dean Harold W (Thelma C) driver CTS h1574 E 221st
Dean Justin E (Beatrice M) test eng Addresso-Multi h141 E 211th
Dean Laird J (Janet) sls rep Edwards Sht Mtl Wks h1530 E 260th apt 2311
Dean Wm L (Tressa) h546 E 266th
Deane Gladys (wid Norman) emp State h135 E 233d apt 74
DeAngelis Joanne M r19501 Meredith av
DeAngelis Nora L (wid Joseph) h19501 Meredith av
DeAngelis Thos A (Pauline) watch repr 19130 Genesee av h do
Deans Mary F (wid Robt S) ofc wkr h545 E 236th
DeArmin Mary A emp Am Monorail Co r Lakewood O
Debelak Anthony driver Euclid Coal & Supply r Richmond Hts O
Debelak Anthony J (Ann) adj GE h24450 Puritan av
Debelak James A (Patricia A) city policemn (University Hts) h20500 Chickasaw av
Debelak Joseph J (Frances M) mach NYC Sys h380 E 210th

"It is better to have insurance and not need it, than need it and not have it"

THOMAS J. UNIK

THOMAS J. UNIK CO.

Insurance Counselors

INSURANCE
Any Kind
Anywhere

•

East Ninth Street Pier.
Cleveland 14, Ohio
TEL.
TOwer 1-0200

ST. CLAIR SAVINGS ASSOCIATION
Insured Savings
Loans for Homes
25000 Euclid Ave.—AN 1-1200 813 E. 185th St.—IV 1-7800 6235 St. Clair Ave.—HE 1-5670 26000 Lake Shore Blvd.—RE 1-1200
FEDERAL HOME LOAN BANK SYSTEM MEMBER SAVINGS AND LOAN CORPORATION INSURED FEDERAL INSURANCE CORP. UP TO $10,000 SAFETY OF YOUR SAVINGS

Society NATIONAL BANK
EUCLID SHORE BRANCH — 240 EAST 228TH ST.
Member Federal Deposit Insurance Corporation

Debeljak Edw L (Betty M) driver Trebec Excavating h20951 Morris av
Debeljak Joseph retd r22560 Ivan av
Debeljak Joseph P (Helen M) clk Ohio Gear h864 E 237th
Debeljak Josephine (wid Frank) h18651 Pasnow av
Debeljak Louis J (Alice V) expediter Ohio Gear h114 E 216th
Debeljak Louis J (Anna T) watchmn Roosevelt Sch h22560 Ivan av
DeBenedictis Carmen (Carmella) fcty wkr h22301 Milton av
Debevc Raymond E (Eleanor H) repr OBT Co h553 Lloyd rd
Debevec Edw M (Dorothy A) prntr Am Home Publ h24995 Lake Shore blvd apt 6
Debevec Edw M jr USMC r24995 Lake Shore blvd apt 6
Debevec John J (Alice) fcty wkr Motch & Merriweather h964 E 228th
Debevec Matthew J (Pauline V) formn Reliance Elec h24151 Yosemite dr
Debevec Matthew J r24151 Yosemite dr
Debevec Robt M (Elaine A) lwyr 24100 Lake Shore blvd r2010 E 226th
DeBleyker James R (Janet I) sls eng Bailey Meter h1535 E 256th
Debly John P (Constance) phys 21801 Lake Shore blvd R203 h21621 Edgecliff dr
DeBoe Harold A (Julia) expediter Pipe Machy h1550 E 248th
DeBoe Joel L USN r1550 E 248th
DeBoer Ralph E emp Am Monorail Co r Clev O
DeCalier Carmaline ofc wkr Cuy County Coroners Ofc r25451 Glenbrook blvd
DeCapite Angelo V (Vera M) lab Towmotor h21361 Carol dr
DeCapite Ermando (Philomina) mach opr Pesco Products h1631 E 243d
DeCapite Raymond A (Sally L) writer 1553 Knuth av apt 204
DeCapite Ronald G (Theresa M) installer OBT Co h24500 Hartland av
DeCapite Sally L emp Am Monorail Co r1553 Knuth av
DeCapua Domenic D (Margt) mach Pesco Products h20820 Arbor av
DeCarlo James (Nancy J) mgr Beneficial Finance h20671 South Lake Shore blvd
Decatur Warren (Ruth R) atty Veteran's Admn h22270 Lakemont av
Deck Percy D (Florence B) opr eng h19147 Renwood av
Decker David H (Lois M) emp Erie Lackawanna h24551 Hawthorne dr
Decker Dean W studt r290 E 232d
Decker Florence (wid Alva) r25590 Edgecliff dr
Decker Herbert W (Gladys A) pharm Miller Drug h290 E 232d
Decker Hugo R (Louise) sls mgr Kiener Coal h274 E 264th
Decker Janet meat wrapper Pick-N-Pay r Clev O
Decker Robt (Regina E) winder Reliance Elec h449 E 274th
Decker Rose Mrs h35 E 221st
Deckman Wm E (Lucille Z) controller CTS h20021 Champ dr
Decola Romano barber Ardito's Barber Shop r Clev O
Deegan Chas P (Jean M) ptrn mkr Natl Malleable h20631 Priday av
Deegan James E (Jeanne R) chem Addresso-Multi h27201 Brush av apt 63
Deegan Linda A studt r20631 Priday av
Deeks Edna E (wid Earl N) sr clk Cuyahoga County Public Library h25350 Richards av
Deely Francis J (Emma) retd h21871 Westport av
Deely James C studt r21871 Westport av
Deemer Carroll L (Patricia J) slsmn Midland Ross h24811 Stephen av
Deer Joseph mtcemn Zullo Auto Sls r20341 Ball av

Deere C Thos (Shirley S) asst to v-pres Addresso-Multi h24301 Yosemite dr
Deericks Lawrence J (Lillian B) eng City of Clev h2150 Glenridge rd
Deertz Barbara A x-ray tech Lake County Memorial Hosp r26130 Forestview av
Deertz Frederic J (Agnes M) eng Morrison Eng h26130 Forestview av
DeFelice John (Diane H) clk J&L Steel h21851 South Lake Shore blvd
Defendifer Sarah C (wid Harvey) r415c 222d apt 24
Defendifer Sarah K ofc wkr Addresso-Multi h415 E 222d apt 24
DeFivre Robt C (Ena) slsmn Business Men's Bookkeeping h1530 Knuth av apt 2711
DeFrancesco Steven R (Mary K) tchr PS (Clev) h690 E 260th
DeFranco Anthony (Julia C) r497 Babbitt rd
DeGegerimo Amelia supvr Davis Bakery r S Euclid O
DeGennaro Larry (Julie) mech Berr Lift Truck Serv h84 E 220th
DeGeronimo John (Madge) body repr Euclid Noble Auto Body h25580 Tungsten rd
DeGirolamo Nicholas M (Anna J) mech City h21151 Tracy av
Deglmann Henry A pres H L Kothe Co h20600 Priday av
Degutis Chas P (Donna L) carrier PO h18621 Abby av
DeHaas Thos B (Grace) tchr Forest Park Jr High Sch h25550 Farringdon av
Dehner Clarence I (Hazel) driver Essential Trucking h21221 Westport av
DeHoff June (wid Jasper N) clk Sheraton Furn Mfg h430 Kenwood dr apt I
Dei Wm (Jennie A) oiler Clev Slack h20111 Trebec av
Deia John J retd h24650 Euclid av apt 106
Deia Phyllis med sec Donald Crawford r24650 Euclid av apt 106
Deighan Wm P (Geraldine) tchr PS h150 Westbrook dr
Deister Harry J (Hazel A) supvr Illuminating Co h34 E 219th
Deister Roger mtce mn Illumating Co r34 E 219th
DeJak John J (Catherine M) phys 6411 St Clair av h125 E 196th
DeJak Kathryn studt r125 E 196th
Deketteri Richd lab City r Clev O
Dekleva Carl (Mary) lab Clev Graphite Bronze h19001 Abby av
Dekleva Leo mech Euclid Div Genl Mtrs r526 E 241st
Dekleva Mae insp GE r526 E 241st
Dekleva Sue insp GE r526 E 241st
Deklew Agnes (wid Joseph) h526 E 241st
DeLaat Jack D (Mary C) insp Clev Graphite Bronze h1465 E 252d
Delac Leonard M (Dorothy A) project eng Eaton Mfg h1439 Sulzer av
Delac Matthew (Olga) mach Elwell Parker Elec h25241 Chatworth dr
Delac Nancy K studt r25241 Chatworth dr
Delaney Annie J (wid Wm) r440 E 270th
Delaney Edw J (Shirley A) meat ctr Heinen's h20871 Crystal av
DeLaney Viola opr Bailey Beauty Salon r Clev O
deLangis Donald A (Wm G) bldg supvr Bd of Educ h24665 Hackett dr
Delanis Judy Mrs tchr Glenbrook Sch r16010 Neladale
Delavie Danl G studt r26130 Zeman av
Delavie Geo F (Kathleen) slsmn R Peckinpaugh & Assocs h26130 Zeman av
DelBrocco Benj (Rose) press opr Republic Steel h741 E 263d
DelBrocco Joseph B (Judith A) products eng Curtis Industries h121 E 220th
DeLeese Aug pharm Uptown Prescription Drug r E Clev O
Delehanty Wm F (Mary A) clk PO h26891 Shirley av
DeLembo Molta (wid Louis) h25491 Shoreview av
Delembo Wm M (Gwendolyn) designer Eaton Mfg h320 Natel dr
Delgado John J (Isabelle) test opr Chase Brass h21021 N Vine av
DelGiudice Geo (Rose M) dept mgr Higbee's h610 Hemlock dr
Delic Peter P (Eleanor) insp Slabe Mach Prod h19530 Renwood av

FULTON, REID & CO., INC.

Members Midwest Stock Exchange

Investment Securities

2100 East Ohio Bldg.

TEL. CHERRY 1-1920

Cleveland 14, Ohio

Consult the CLASSIFIED LISTS of the DIRECTORY

If You Would Find What You Wish to Buy

THE HASEROT COMPANY
• WHOLESALE GROCERS •
COFFEE IMPORTERS AND ROASTERS
BAKERS AND RESTAURANT SUPPLIES
521 WOODLAND AVE. (CLEV., 15) CHerry 1-7273

McDONALD & COMPANY
Underwriters and Distributors of
• MUNICIPAL and CORPORATE SECURITIES •
New York Stock Exchange – American Stock Exchange (Associate) Midwest Stock Exchange
1250 Union Commerce Bldg. Cleveland, 14 Ohio Phone MAin 1-6400

LATOUR Oldsmobile, Inc.
25200 EUCLID AVE. (17)
PHONE 261-2800

Delis Andrew insp White Mtr r22501 Nicholas av
Delis Emma (wid Louis) h19855 Pasnow av
Delis Fred P (Mary E) plshr Royal Brass h22501 Nicholas av
Delis Fred P jr r22501 Nicholas av
Delis Robt mach opr Pipe Mach r22501 Nicholas av
Delisi Anthony (Helen L) h23790 Devoe av
DeLisi Vincent J (Patricia M) beauty opr Allen's of Euclid h20419 Chickasaw av
Delker Manufacturing Inc Richd W Kerr pres Ludwig M D'Onle v-pres Irvan H Elder sec treas screw mach products 904 E 222d
Dell Arth L (Margt) artist h26288 Aaron av
Dell Richd P (Shirley M) tool mkr Universal Mtl h538 E 237th
Dellafara Theo T dispr East Shore Cab r19220 Monterey av
Delligatti Raffaela (wid Nicholas) r24601 Devoe av
Delligatti Ralph W (Cath) mtcemn Lincoln Elec h24601 Devoe av
Delligatti Sylvia ofc sec Kapel Constn r24791 Euclid av
Delly Edw F (Alice M;Delly's Super Service) h110 E 270th
Delly Glenn L (Bonnie A) serv mn Am Typewriter r Clev O
Delly John F (Jane M) retd h20730 South Lake Shore blvd
Delly Louis T (Albina D) insp NYC Sys h405 E 272d
Delly Ray J (Charlotte;Delly Ignition Co (Clev) h25750 Drakefield av
Delly Robt E studt r110 E 270th
Delly Wm A studt r1984 E 221st
Delly Wm F (Lois W;American Typewriter Co) h1984 E 221st
Delmar Geo (Helen) driver Sears h20570 Ball av
Delmar Joseph (Anna) fcty wkr TRW Inc h1556 E 204th
DelMonte John J (Margt;Amster Co) r Clev O
DelMonte Margt Mrs (Amster Co) r Clev O
DeLong Clifford (Betty) dept wkr GE h1537 Chardon rd
DeLong Gerald L (Helen A) fnshr Precision Metal Smiths h18931 Pasnow av
Delost Anthony (Mary P) prs opr Reliance Elec h20891 Morris av
Delost Frank mach Ohio Gear h757 E 212th
Delost John (Jennie) fnshr Fisher Body h18623 Renwood av
DelRe Anthony (Ann M;Joseph & Anthony Hairdressers) r E Clev O
Delsanter Anthony M (Pauline) slsmn Hilltop Realty h24470 Glenbrook blvd
Delsanter Dennis A studt r24470 Glenbrook blvd
Delsanter Nicholas (Anna M) lead mn Perfection Industries h731 Babbitt rd
Delsanter Pauline Mrs clk Knafel's Shore Mkt r24470 Glenbrook blvd
DeLuca Franklin E (Frances) slsmn Morgan Linen h321 E 250th
Deluca Louis city policemn r20450 Ball av
DeLuca Philip P (Delphina) lndry wkr Bd of Educ h20450 Ball av
Delude V Y serv rep OBT Co r461 E 222d
DeLuga Raymond A (Veronica E) supvr Addresso-Multi h1458 E 260th apt 1806
DelVecchio Perry A jr (Margt W) design eng Elec Products h27101 Brush av apt 80
Delventhal Robt W fcty wkr Lindemear Tube r790 E 256th
Delventhal Wm G (Eliz A) h790 E 256th
Delzoppo Sylvester (Sylvia) pres Euclidian Beauty College Inc r S Euclid O
DeMarco Anthony (Rose M) dentist 780 E 152d (Clev) h140 E 199th
DeMarco Curtiss J (Eleanor M) eng Weatherhead h784 Walnut dr
DeMarco Donald L studt r393 Walworth dr
DeMarco Neil O (Elaine) pntr h393 Walworth dr

DeMarco Oliver W studt r393 Walworth dr
DeMarco Richd P (Marilyn J) design eng Heifred Corp h22280 Euclid av apt 208
DeMarco Wm C (Christine) grinder Black Drill r Wickliffe O
DeMattie Arth J jr (Deborah) asmblr Ford Mtr h24574 Richardo dr
DeMay Frank (Marie) plmb 19040 Monterey av h do
Dembek Bernard (Eleanor) formn Reliance Elec h27051 Farringdon av
Demell Florence sch guard Bd of Educ r20413 Shawnee av
DeMell Frank (Barbara) slsmn Jackshaw Chev r Clev 19 O
DeMell John A (Bertha L) bridge atndt NYC Sys h925 E 244th
DeMell Joseph (Florence L) atndt Gulf Serv Sta h1501 Knuth av apt 404
DeMent Robt T slsmn Adair Manufacturing h1514 E 256th
DeMent Thos A studt r1514 E 256th
Demeter John (Eliz) supvr NYC Sys h290 E 197th
Demian Carl (Julia) project eng Gas Machy Co h286 Halle dr
Demian Jeffrey J USA r286 Hall dr
DeMichele Sam N (Virginia M;DeMichele's Barber Shop) h20431 Naumann av
DeMichele's Barber Shop (Saml N DeMichele) 393 E 200th
Demico Arth J (Rosemary) mach NYC Sys h1490 E 196th
D'Emilia Alfonso instr Bd of Educ r Clev O
Deming Robt E (Louise) tool mkr TRW Inc h1489 E 248th
Demojzes Victor R (Nora L) compositor Collinwood Publ h1802 Karen dr
DeMora Wm L tchr Euclid High Sch r Clev O
Demore Anthony F jr (Mary A) mach opr Addresso-Multi h433 E 274th
Demore Cath M Mrs insp TRW Inc h1504 E 250th
Demore Chas appr upholster Carol Chinnici r433 E 274th
DeMore Louis P (Anna M) mtcemn Bd of Educ h21670 Priday av
Demos Geo A h307 Halle dr
Demoss Adda M (wid Albert) r1961 Seneca rd
DeMotte Grace Mrs ofc sec Central Jr High Sch r1966 Brushview dr
Dempsey David V research eng Wright Patterson Airfield r124 E 219th
Dempsey Emmett studt r124 E 219th
Dempsey Geraldine Mrs tchr St William's Cath Sch r Clev Hts O
Dempsey J H MD practice limited to obstetrics and gynecology, hours by appointment only, located in Euclid Medical Arts Bldg, 21801 Lake Shore blvd, Tel 731-2363 or CEdar 1-3500
Dempsey John T (Martha) sls mn Associated Spring r Mentor O
Dempsey Joseph H (Mary) phys 21801 Lake Shore blvd R204 r South Euclid O
Dempsey Mary P (wid Asa) r20541 Arbor av
Dempsey Terrence R aide Univ Hosp r124 E 219th
Dempsey Wm A (Doris R) city policemn h79 E 221st
Dempsey Winifred E (wid Joseph H) ofc sec St Joseph High Sch h124 E 219th
Demshar Ralph J (Sally) v-pres sec V Demshar & Sons Inc r Kirtland O
Demshar Ray (Mayme M) die mkr GE h21250 Tracy av
Demshar V Philip treas V Demshar & Sons Inc
DEMSHAR V & SONS INC, Viola Demshar Pres, Ralph J Demshar Sec, V Philip Demshar Treas, Radios, Television, Hi-Fi Equipment, Records, Cameras, Photo Supplies, Films and Developing, 22034 Lake Shore Blvd (23), Tel REdwood 1-4770
Demshar Viola pres V Demshar & Sons Inc r Willoughby O
Demyanchik Joseph (Erlene) pntr Bd of Educ h25140 Treadwell av
Denapoli Frank (Swift Shoe Repair) r Clev O
Denbow Rubyann Mrs dental asst Euclid Clinic r1852 E 223d
Dengel John (Frances H) mach Clev Twist Drill h24270 Glenforest rd
Dengel John G USA r24270 Glenforest rd
Dengel Matthew fcty wkr r24270 Glenforest rd
Denihan Wm jr (Joan) ofc wkr Manpower h620 E 245th

YOUR CITY DIRECTORY

MIRRORS THE Commercial Life of your CITY

Dening Elsie E (wid Frank M) h27250 Euclid av apt 10601
Denison Roy E (Vera V) electronic eng Hickok Elec h20230 Blackfoot av
Denk Joseph W (Mary A) slsmn Magic Chef h121 E 204th
Denk Mary A Mrs tchr Holy Cross Catholic Sch r121 E 204th
Denkelberg Sue ofc wkr E O Gas Co h27500 Euclid av apt 10105
Denney Ralph D (Wilma C) eng NYC Sys h19970 Upper Valley dr
Dennick David J (Mary A) laby tech Lubrizol Corp h21970 Westport av
Dennis Fredk A emp Am Monorail Co r Brecksville O
Dennis Harold C (Wilma M) eng TRW Inc h21650 Wilmore av
Dennis Martha studt r24301 Glenbrook blvd
Dennis Thos E (Sara E) lab White Motor h24301 Glenbrook blvd
Dennis Wm V (Louise H) retd h26344 Euclid av apt 31501
Densmore Eethel M r386 E 255th
Denson Wm B custdn Bd of Educ r Clev O
Dent Daniel emp Warner Swasey h24394 Garden dr apt 1007
Dent Robt (Jean R) acct Ernst & Ernst h488 E 222d
Denton John A (Irma C) ins 25611 Lake Shore blvd h do
Denzer Chas W (Marjorie E) exam Int Rev h261 E 244th apt 5
Deonise Gary (Nancy) tchr Forest Park Jr High Sch h576 E 232d
DePalma Leonard dept mgr Windsor Shop r1557 Knuth av apt 106
DePalma Theresa (wid Angelo) h1557 Knuth av apt 106
DePaolo John landscaper Leo Lucaralli r19100 Monterey av
DePaolo Luciano opr Cartula Beauty College r19100 Monterey av
Depp Edw B (Marian) phys 21801 Lake Shore blvd R203 r E Clev O
DePuccio Wm A (Christine) mach Natl Acme h1445 E 219th
Derbaum Edgar A (Olive) lab TRW Inc h21370 Naumann av
Derby Steven S (Lois J) mach Eaton Mfg h20230 Goller av
Dercole Arth E (Carol) mgr Miles Auto Stores No 3 h1521 E 256th
Derdich Frank (Louise) bldg contr 121 E 225th h do
Dereska Alger T (Frances E) fcty wkr h115 E 206th
Derganc Richd F (Ida Mae) driver Drenik Distributing) h920 E 260th
Dermasa Joseph (Justine) retd h19060 Newton av
Dernar Josephine Mrs ofc sec Stanford Institute r Mayfield Hts O
DeRocco Chas A baliff Clev City Hall h100 E 242d
DeRosa Carl P (Jean E) tech Ultra Labs Inc h22000 Fuller av
DeRosa Donald R studt r566 E 242d
DeRosa John (Beatrice) lab Austin Constn h566 E 242d
DeRosa John M USA r566 E 242d
DeRoth Jack W (Julia J) clk Fisher Body h25401 Farringdon av
Derov John (Frances C;Derov's Sohio Serv Sta) h390 Walworth dr
Derr Clara W Mrs h22011 Crystal av
Derry Jenny M (wid Chas H) r22030 Morris av
Derus Rose (wid John) r19330 Lake Shore blvd
DeSantis Frank E lab Illuminating Co r27371 Forestview av
DeSantis Joseph A (Betty J) slsmn Surplus Mtrs h570 E 232d
DeSantis Mary E (wid Oswald) asst librn WRU h80 E 208th
DeSantis Nancy (wid Joseph) h27371 Forestview av
DeSantis Oswald T studt r80 E 208th
DeSantis Robt B (Eleanor J) lab Gabriel Shock Absorber h440 E 244th
DeSantis Rose N clk Towmotor Corp r27371 Forestview av
Desborough Thos (Eliz;East Clev Travel Service) h20251 Major dr
Desborough Thos A travel agt East Clev Travel Serv r20251 Major dr
DeScenzo Frank (Rose J;Frank & Ros' Restr) r Richmond Hts O
DeScenzo Rose J Mrs cook Frank & Ros' Restr r Richmond Hts O
Deshong Albert W (Betty L) shipper Fisher Body h813 E 203d pl
Deshotels Warren J (Patricia) physicist Clevite Research h23206 Gay
DeSilva Marie tchr Lincoln Sch h681 Babbitt rd 201C
DeSimone Albert G (Gladys) tool designer Ensco Design r Willowick O
Desotell Robt W (Rita M) mach Eaton Mfg h174 E 194th
Desotell Wm A (Marion J) whsemn Sears h18631 Renwood av
Detjen Helen V tchr Bethlehem Evan Luth Sch r25191 Chatworth dr
DeTomaso Edw M (Connie M) asst prin PS (Clev) h20300 Nicholas av

OHIO BELL
complete communications
for home • business • community

Dettman Clifford F (Irene R) retd h252 E 244th apt 206
Dettner Marvin F (Donna S) plant mgr Royal Ice Cream h25301 Lake Shore blvd apt C8
Detweiler Chas J (Rhoda A) dept mgr Stauffer's Restr h255 E 242d
Deulus Richd J (Rose D) crane opr City Sanitation Dept h20633 Cherokee av
D'Eusanio Elso P (Jacqueline F) exec financial sec Labors Local 310 h1830 Buena Vista dr
Deuschle Chas L (Joyce M) mech Industrial Truck h1484 Caswell ct
Deutsch Fritz A (Marjorie W) eng Addresso-Multi h280 E 244th apt 204
DeVanna Helen M (wid James L) pres DeVanna Realty Inc h140 E 233d apt 57
DeVanna Realty Inc Mrs Helen M DeVanna pres 535 E 185th
DeVanna Wm E (Hettebelle;Euclid Realty Co) r Winter Park Fla
Deveney Vincent T (Joan M) plmb Reliance Htg & Air Conditioning h358 E 232d
Dever Clement P (Mary) electn City of Clev h225 E 272d
Dever Francis P (Florence J) agt Natl Life & Accident h26991 Forestview av
Dever J Joseph (Alice M) mach Sabin Mach h23601 Hartland av
Dever James E emp Am Monorail Co r Dayton O
Dever Paul R ofc wkr Green Erb & Co r23601 Hartland av
DeVeto Angelo P opr Anthony's Hairdressers r25661 Glenbrook blvd
DeVeto Saml J (Frances L) design eng Reliance Elec h25661 Glenbrook blvd
DeVictor James J (Helen M) lino opr Elec Printing h25351 Richards dr
DeVictor James J jr (Nancy J) tab opr Klein News h25311 Lake Shore blvd apt C18
Devine John D (Juanita M) mach opr TRW Inc h1514 E 250th
DeViney Donald E (Betty A) eng Reliance Elec h21075 Miller av
Deviney Floyd P (Rose C) opr eng h19470 South Lake Shore blvd
DeViney Margt A r21075 Miller av
DeVita Alex (Audrey) slsmn Sears h19568 Meredith av
Devito Anthony (Geneva) h365 E 248th
DeVito John A (Johanna) wldr Fisher Body h2156 Waynoka rd
DeVito Josephine C Mrs press opr Chandler Prod h20803 Westport av
Devney Genevieve T (wid Joseph) h563 E 238th
DeVoe Murta (wid Frank E) h668 E 250th
Devor Jack H (Vera A) teller Lake County Natl Bk h19803 Tyronne av
DeWeese R Edw (Marjorie E) slsmn Sears h20401 Wilmore av
DeWerth G Edw contract adm NASA h359 Halle dr
DeWerth Gustav W (Harriet I) retd r359 Halle dr
Dewitt Carol studt r21345 Ball av
DeWitt Edna A (wid A Gardner) h127 E 201st
DeWitt Wm J (Frances C) asst quality control dir Govt h21345 Ball av
DeWolf James M fcty wkr Bailey Meter r24700 Clark dr
DeWolf John W (Anna M) mach hlpr Steel Strip Sls r Clev O
DeWolf Julia C (wid Laurin) pkr Sealtest h1458 E 222d
DeWolf Roger mach opr Addresso-Multi r18911 Locherie av
Dexter David R (Agatha R) eng dept Triax Co r Mentor O
Dexter Engineering Co (Jay P Johnson) ventilation 1961 Wyandotte dr
Dexter Richd tchr PS r27421 Sidney dr apt 6
Dezelan Anthony L USA r891 E 223d
Dezelan Anthony M (Rose E) tiler Eaton Mfg h891 E 223d
Dezelon Chas J (Florence) asst formn Clev Metal Cln r Willowick O
Dezelon John A (Dorothy D) layout mn GE h23861 Hartland av
Dezman Louis A (Sylvia) electn Lubrizol Corp h925 E 236th
Dezort Mary (wid Joseph) r23840 Puritan av
Diaddario John A (Elaine) wldr Republic Steel h19600 Pasnow av
Diamond Eug L (Natalie L) acct Walthal & Drake h1550 Knuth av

Diamond Larry slsmn Jackshaw Chev r N Madison O
Diamond Ralph E (Margt A) camp dir Clev Soc for Blind h23214 Gay av
Diamond Ronald E (Georgia C) production control mgr Meyer Products h20351 Priday av
DiBacco Americo F (Adele Y) mach Ohio Gear h1451 E 196th
DiBartolomeo Frank jr studt r20017 Miller av
DiBartolomeo Frank J (Ann) wldr Perfection Industries h20017 Miller av
DiBartolomeo Nicholas J (Josephine L) prs opr Perfection Industries h24441 Stephen av
Dibbin Edw J (Victoria A) acct GE h23690 Greenwood rd
DiBianca Cath (wid Philip) r26101 Mallard av
DiBianca Saml J (Nona E) atty Veterans Admn h25591 Forestview av
Dibiasio James (Verne) die leader TRW Inc h22661 Coulter av
DiBiasio Spartoco (Antoinette) prin Shore Jr High Sch h131 Luikart dr
DiCarlo Guy jr (Patricia M) broker Merritt Lynch h21491 South Lake Shore blvd
DiCarlo N jr h22450 Euclid av apt 204
DiCarro Betty J Mrs h635 E 245th
DiCenzi Eliz A Mrs h21960 Bruce av
DiCenzo Adrienne L typ Addresso-Multi r134 E 214th
DiCenzo Angelo (Sylvia) retd h134 E 214th
DiCenzo Dennis A instr Euclidian Beauty College r134 E 214th
DiCesare Michl (Inez) v-pres Euclid Coal & Supply Co r Clev O
Dickals Nicolai R (Helene) wldr Lincoln Elec h24330 Maplewood dr
Dickard Albert C jr (Clara) group leader Genl Mtrs h27030 Zeman av
Dickard Arth V (Evelyn) designer Holsman Neon Sign h154 E 220th
Dichard Arth V (Frances S) acct Clev City Hall h334 E 195th
Dichard James T (Lois M) v-pres Dickard Ins Co (Clev) h291 E 264th
Dickard John L (Dolores A) acct Ernst & Ernst h25641 Breckenridge dr
Dickard Louis C (Bernice) supvr Perfection Industries h910 E 218th
Dickard Rita ofc sec Carr Liggitt Adv r247 E 257th
Dickard Sigmund F (Cath) formn Universal Drafting h247 E 257th
Dickard Thos E (Myrna L) mech Jim's Auto Body r25600 Zeman av
Dickens Jean A USMC r19800 Ormiston av
Dickey Gladys M tchr Erwine Sch h24590 Lake Shore blvd apt 102
Dickey Lincoln C (Dorothy) phys 18599 Lake Shore blvd r Shaker Hts O
Dickey Linda tchr Glenbrook Sch r25451 Shoreview
Dickey Patk M studt r110 E 202d
Dickheiser Alf G (Dorothy) took mkr Kase Mach h450 E 275th
Dicki Joseph M (Esther G) die sinker TRW Inc h2460 Glenridge rd
Dickinson & Krueger Inc Geo J Kruger pres Mrs Eleanor M Kruger v-pres Nathaniel H Dickinson sec treas furn 20961 Euclid av
Dickinson Nathaniel H (Leona W) sec treas Dickinson & Kruger Inc h151 E 238th
Dickman Elsa M retd h23341 Lake Shore blvd apt 12
Dickman F Norton (Cath) phys 18599 Lake Shore blvd r Clev Hts O
Dickman Leo J (Margt G) barber 1281 E 71st h310 E 211th
Dickriede Rudolph A (Rose B) firemn Wells Mem Sch h27175 Cameron av
Dicks Dudley T (Harriett F) production mgr Brush Beryllium h264 E 211th
Dicks Dudley T jr USN r264 E 211th
Dicks Ruth M Mrs h26800 Zeman av
DiCuccio Gerimo R (Mary L) dist mgr Western & Southern Life h150 E 212th
DiCuccio N Gerald studt r150 E 212th
Didero Theo E (Joan C) electronics wkr Addresso-Multi h385 E 222d apt 21
DiDomenico Michl J (Grace M) slsmn Fleishman Pelunis Inc h755 E 249th

DiDonato Nicholas M (Mary) mach GE h780 E 258th
Diebold Alf H (Maizie) sec treas Epicure Boegam h21970 St Clair av
Diebold C David (Betty) v-pres Techniphoto Inc r Clev O
Dieckman Phyllis librn Euclid Pub Library r19630 Delaware rd
Dieckmann Erwin (Phyllis L) with Steel Founders Society of Am h19630 Delaware rd
Dieckmann Herbert W (Marie A) sht mtl wkr h327 E 214th
Dieckmann Ralph E studt r19630 Delaware rd
Diedrich Clara L insp Addresso-Multi r421 E 250th
Diedrich Harold P (Louise G) mtcemn Intl Assn of Mach h315 E 262d
Diedrich Ray E (Catherine M) insp Clev Graphite Bronze h20201 Hillcrest dr
Diehl Adam (Rose) auto mech h20390 Westport av
Diehl Albert W (Pearl) mtcemn Webb Equip h525 E 244th
Diehl Forrest H (Helen S) tchr Euclid Sr High Sch h54 E 213th
Diehl Vera L retd h104 E 219th
Dielman Donald J (Carol A) clk Pick-N-Pay h422 Clearview dr apt E
Diemer Edmund B (Martha W) pres treas Metal Seal & Products Inc r Wickliffe O
Diemer Irving C (Corinne E) sec Metal Seal & Products Inc h120 E 217th
Diemer Irving C jr v-pres Metal Seal & Products Inc r Richmond Hts O
Diemer Richd (Nannette) clk JJR Auto Paint h23169 Gay
Dienes Steven (Mary A) retd h21751 Fuller av
Dienes Steven D firemn NYC Sys r21751 Fuller av
Dienes Steven D jr (Teresa) r21751 Fuller av
Dierstein Robt M (Esther) estimator Elec Stge Battery h24901 Fisher av
Dieter Richd serv mn Northeast Appliance & Furn r Cleveland O
Dietrich Arth J (Lillian A) mach opr Atlas Bolt h24501 Puritan av
Dietrich Edw A (Mildred C) driver Euclid Race Dairy h174 E 203d
Dietrich Edw J studt r174 E 203d
Dietrich Edw S (Gertrude;Dietrick's Men's Wear) r Richmond Hts O
Dietrich Gladys H Mrs slswn Bailey's r25420 Briardale av
Dietrich Joseph W (Helen) dirver Wilson Frt h755 E 203d pl
Dietrich Thos E (Beatrice A) with Dietrich's Men's Wear h160 E 191st
Dietrich's Men's Wear (Edw S Dietrich) 25941 Euclid av
Dietrick Robt E (Molly) mach Am Roller Die h27420 Parkwood dr
Dietz Arth R (Sarah E) driver DO Summers Co h21270 Fuller av
Dietz Donald K mach opr Z&W Mach r21270 Fuller av
Dietz Harold D (Cath) whsemn Natl Biscuit h1759 E 228th
Dietz Norma L fcty wkr r570 E 234th
Dietz Ralph K linotype opr Clev Plain Dealer r1759 E 228th
Dietz Wm H appr Clev Plain Dealer r1759 E 228th
Dietzel Geo P (Dorothy E) banker Union Commerce Bank h19800 Edgecliff dr
Dietzel Joseph E (Dorothy A) supt Kalcor Coatings h240 E 246th
Dietzel Robt J studt r19800 Edgecliff dr
Dietzel Thos studt r19800 Edgecliff dr
DiFabio Iolanda ofc sec Occupational Hygiene & Medical Service r Clev O
Difford LeRoy A (Beverly L) eng TRW Inc h446 E 272d
DiFonzo Pio (Martha) pkr Chase Brass h23821 Devoe av
DiFranco Anna (wid Carmen) h625 E 200th
Difranco Carmen retd r1491 E 221st
DiFranco Danl (Josephine) mtcemn City Sanitation Dept h1501 E 204th
DiFranco Mario sewer mn Albert C Weber Co r S Euclid O
DiFrengiesco Jean Mrs ofc asst Lloyd N Hollander r431 E 274th
DiFrengiesco Joseph A (Jean E) insp TRW Inc h431 E 274th
DiGeronimo Victor mtcemn CMHA r Clev O

DiGiovanni Ben (Mary A;Big Bouquet Flower & Gift Shoppe) r Beachwood O
DiLalla Frank (Kathleen R) driver Village Cab h23690 Chadsey dr
Dilger A Carl r2091 E 224th
Dilger Dianne ofc wkr Higbee r2091 E 224th
Dilger Duane R (Kathleen L) photographer Photolitho Plate h2091 E 224th
DiLillo Anthony J (Vivian A) laminator Tarantino Bros h22001 Kennison av
Dill Angela (wid Karl) r25650 Farringdon av
Dill Eva R (wid Eug) slswn Higbee's h21330 Morris av
Dill Gary J (Sally R) customer service East Ohio Gas h452 E 243d
Dill Gustave slsmn Harold Trattner Realty Inc h25650 Farringdon
Dill Lydia waitress Stouffer's Restr r25650 Farringdon av
Dill Walter (Elsie) retd r1474 E 196th
DILLE ROAD LUMBER CO THE, Sheldon C Wright Pres-Treas, Helen C Wright V-Pres, Robert S Wright Sec, 1420 Dille Rd (17), Tel KEnmore 1-0592 (See Page 17 Buyers' Guide)
Dillman C J h26341 Parklawn dr apt 30105
Dillon Clara S (wid James) ofc sec Theo P Herrick h144 Westbrook dr
Dilworth Eleanor M Mrs emp Sheraton Cleveland h213 E 244th
Dilworth Patrice E studt r231 E 244th apt 206
Dimagard Ernest C (Harriet) slsmn Thos J Lipton Inc h19231 Genesee av
DiMarco John J (Nancy G) formn Bowman Products h20670 Priday av
DiMarco Joseph E (Erma) pharm Eastwood Pharmacy h1923 Kapel
DiMare Steven A (Mary H) eng Addresso-Multi h25151 Fisher av
Dimick John H slsmn J J Turner r Chagrin Falls O
DiNardo Eug (Victoria) h362 E 200th
DiNardo Gene (Betty J) city policemn h23336 Williams av
Dinasky Florence r24201 Glenforest rd
Dinasky Wm K (Mary L) tchr Gaus Conservatory of Mus h20151 Crystal av
Dindinger Donald H (Edna K) h25550 Zeman av
Dineen Thos lab City r61 E 212th
Dineen Wm A (Martha J) assigner OBT Co h61 E 212th
Dini Roger D (Arlene M) ofc mgr Universal Serv Bur h27501 Brush av apt 22
DiNirv Albert A (Antoinette M) ship clk Enamel Products h19371 Naumann av
Dinishak John C (Carole L) asmblr Bailey Meter h20520 Chickasaw
Dinishak Michl (Ruth E) grinder Eaton Mfg h20630 Nicholas av
Dinnen R H (Kathryn M) h1466 Knuth av apt 3101
Dinodile Lee (Janice) h1550 Knuth av apt 2502
Diocese of Cleveland (Catholic)
Chancery Building
1027 Superior av NE
Cleveland (14), Ohio
Telephone MAin 1-5865
DiPaolo Anthony (Anna) lab Phillip Berardinelli h19100 Monterey av
DiPaolo Ercole (Rose) pipe ftr Reed Plumbing h24650 Euclid av apt 212
Dipko Albert (Mary) mach opr TRW Inc h21331 Morris av
Dippo Lawrence A (Gertrude E) retd h161 E 190th
DiPuccio John (Rose) controller Glascote Products Inc r Clev O

DIRECTORY LIBRARY
OUT-OF-TOWN CITY DIRECTORIES
CLEVELAND DIRECTORY CO
1900 EUCLID AV
CLEVELAND 15, OHIO
TELEPHONE TOwer 1-5587

DiRenzo Chas M (Nancy L) ibm opr Cuyahoga Savings Assn h894 E 239th
DiRenzo Godfrey J (Katherine) grinder TRW Inc h285 E 262d
Dirk Helen A (wid Marcus J) tchr Upson Sch h780 Walnut dr
Dirk Rosemary F clk Republic Steel r780 Walnut dr
Dirk Wm E r780 Walnut dr
Dirks Robt B elec eng Reliance Elec r855 E 258th
Dirnberger Bertha (wid John) r25370 Zeman av
Disantis Ermand E (Helen D) supvr GE h821 E 200th
Disanto Arth A (Isabell) eng Westinghouse r22031 Fuller av
DiSanto Carmen (Josephine) retd h20961 Ball av
DiSanto Chas A (Madeline M) wldr Chandler & Price h1540 E 204th
DiSanto Dominic M (Angela M) acct Dancyger Mfg h400 E 271st
DiSanto John M (Mary) formn Alcoa h1538 E 204th
DiSanto Joseph P (Lillian E) slsmn Sears h19430 Ormiston av
DiSanto Louise ofc sec Cleveland Trust r20961 Ball av
Disanto Nicholas M retd h22031 Fuller av
Disanto Nicholas T studt r22031 Fuller av
DiSanto Rita h749 E 203d pl
DiSanto Virginia L clk OBT Co r1540 E 204th
Discenzo Paul P (Eleanor) bmo Bd of Educ h26241 Parklane dr
Discount Tile Mart (br) David Kornitzky mgr 22066 Lake Shore blvd
Dishinger Chas E (Margt M) asst formn WS Tyler Co h24370 Glenbrook blvd
Dishong Ilo (Dorothy) pharm Uptown Prescription Drug r Wickcliffe O
DiSilvestro Vincent (Irene) retd h341 E 197th
Display Co (br) Robt Jones dist mgr window display adv 21877 Euclid av R204-205
Dissauer Gerald studt r211 E 238th
Dissauer Kath O Mrs asst librn Roosevelt Sch h211 E 238th
Dissette Belle B (wid Chas T) h255 Natel dr
DiStefano Rose (wid Nicholas) r24018 Glenbrook blvd
Distler Eug (Virginia) mgr Euclid Babbitt Barber Shop r Wickliffe O
Distler John H (Amalie) emp City of East Clev h26451 Zeman av
Distributor Sls Co (Clare L Smith) elec equip 24431 Oakhill dr
DiTomaso James (Brigetta) mach h20430 Miller av
DiTomaso Venanzo (Agatha F) retd h20490 Miller av
Detrich Anthony M (Pola M) retd h944 E 250th
Dittmar Clarice E tchr Upson Sch h25301 Lake Shore blvd apt C7
Ditzel Edw eng dept wkr WJW r27695 Fullerwood dr
Ditzel Edw (Bernice) h27695 Fullerwood dr
Diulus Frank E (Marian) electn Kahn Elec h1745 Pontiac dr
Divicino Fredk formn City r302 E 260th
DiVincenzo Guido (Josephine) constn wkr S W Emerson Co h700 Babbitt rd
Divis Bernard tchr St Pauls Cath Sch r Clev Hts O
Divito Anthony S (Christine M) eng White Motor h22991 Dawn dr
DiVito Dominick I (Lillian O) fcty wkr White Motor h1919 Kapel dr
Dixon Forest D (Kazuko) lab Chaney Co h565 E 246th
Dixon Hubert C (Billie J) rep Florida Citrus Commission h275 E 238th
Dixon Lloyd G (Eleanor M) h455 E 215th
Dixon Wm L studt r455 E 215th
Djurdjev John (Gizela) retd r704 E 250th
Dlouhy Geo J (Alice) chem Clev Industrial Research r1296 E 260th
Dlugoleski Stanley (Celia) balancer Morrison Prod h294 E 200th
Doak James W (Iona L) fcty wkr h22281 Beckford av
Dobbs Cafeteria (Luther M Dobbs) restr 24701 Euclid av
Dobbs Junior C emp Am Monorail Co r Clev O
Dobbs Luther M (Edith L;Dobbs Cafeteria) r Wickliffe O
Doblar Clem A (Velda P) supt Bldrs Structural Steel h2111 Algonquin rd
Doblar Duane D (Shirley A) slsmn Erie Sht Steel h1888 Braeburn Park dr
Doblekar Frank (Eleanor) tool designer Agar Tool h20771 Wilmore

Doblekar Louis (Frances) retd h18900 Abby av
Dobler Frank (Theresa) stockmn Z&W Mfg h21611 S Lake Shore blvd
Dobler Geo C (Helen E) retd h26500 Shoreview av
Dobnikar Frank S (Magdaline M) insp US Ordnance Dist h164 E 213th
Dobosy Elmer A (Doris B) eng Chase Brass h21760 Roberts av
Dobray Michl (Ruth E) custdn St Christine's R C Church h888 E 222d
Dobrin Andrew J (Alice M) ext grinder Chandler Products h20550 Wilmore av
Dobrinic Peter jr (Lakeland Body & Paint Shop) r Richmond Hts O
Dobrolsky Eve (wid Stanley) r350 E 210th
Dobrowolski James A USA r20911 Arbor av
Dobrowolski James F (Ann L) sht mtl wkr Schofield Mfg h20911 Arbor av
Dobson Russell A (Marie J) clk Clark Controller h23516 Lake Shore blvd
Doctors Malcolm h1500 Knuth av apt 2907
Dodaro Eug (Amelia) retd h21071 S Lake Shore blvd
Dodds Joseph H (Lorene C) acct Hunkin Conkey Constn h350 E 360th
Dodds Marie (wid John B) sten Ferber & Weinstein h409 Halle dr
Dodds Marilyn R studt r126 E 213th
Dodds Mathilda Mrs h1540 Knuth av apt 2604
Dodds Merle E (Eleanore) supvr Police Paint & Traffic Shop h126 E 213th
Dodds Peggy r350 E 260th
Dodds Wm G (Jacqueline D) prin Indian Hills Sch h1780 E 236th
Dodds Wm M studt r126 E 213th
Dodge Clara pkr Natl Screw r24500 Alberton rd
Dodge J S h233 E 235th
Dodge Leonard D br mgr Central National Bk of Clev r Chagrin Falls O
Dodic John (Mary) hlpr NYC Sys h22920 Tracy av
Doehring Wilbert G (Aldona J) mach opr Republic Steel h23011 Nicholas av
Doerfer Herman C jr (Joanne P) mach Pipe Machinery h108 E 220th
Doerger Edw H (Kath F) adv mgr Am Monorail Co h25781 Lake Shore blvd apt 102
Doering Bertha h21001 Naumann av
Doering Lee A r19500 Euclid av apt 109B
Doerrige Eliz T comptometer opr Fisher Foods r675 E 222d
Doerrige Helen ofc sec Church of the Redeemer r675 E 222d
Doerrige Kath D clk Illuminating Co h675 E 222d
Doesburg Matthew (Sophie A) retd h21051 Ball av
Doesburg Ralph H (Bernice R) station supt PO h27000 Gary av
Doganiero John (Christine) retd h934 E 236th
Dohan Marjorie bookkeeper Rose-Mary r19350 Euclid av
Doherty Paul J (Jean) laby tech Addresso-Multi h20305 Chickasaw av
Dohnal David E (Susan E) buyer Legal Air Society h24414 Garden dr apt 909
Dohtorchik Sue A Mrs emp TRW Inc h24901 Farringdon av
Dolan Theo F (Edythe L) supvr Am Ins Group h27000 Tremaine dr apt 21102
Dolby Lois J tchr Shore Jr High Sch r747 E 232d
Dolch Geo D jr (Eliz L) metallurgist TRW Inc h352 Halle dr
Dolch G David studt r352 Halle dr
Dole Robt W (Nieves) phys 18599 Lake Shore blvd h21110 Edgecliff dr
Dolenc Apolina (wid Joseph) h21730 Tracy av
Dolenc Joseph F (Anna M) emp City h463 E 272d
Dolenc Joseph R (Dolores) driver Cuyahoga County h23430 Milton dr
Dolenc Josephine F ofc wkr Halle's r21730 Tracy av
Dolenc Mary (wid Stanley) fcty wkr Precision Mtl h19870 Ormiston av

THE BROOKS & STAFFORD CO.
ALL LINES OF INSURANCE
AGENCY ESTABLISHED OVER 100 YEARS
33 Public Square N.W. (13) 241-3100

Dolenc Matthew (Ivanna) retd h20281 Major dr
Dolenec Mary (wid Stanley) h19870 Ormiston av
Doles Andrew J (Mary A) retd h1875 Idlehurst dr
Doles Clarence jr (Mary L) slsmn Stakich Furn h675 Babbitt rd
Doles Frank retd h28211 Gilchrist dr
Doles Frank W (Anne J) opr eng Clev Graphite Bronze h274 E 250th
Doles James tchr St Mary's Sch r274 E 250th
Doles Joseph F (Virginia) tool mkr Steel Improvement h21171 Carol dr
Doles Kenneth F studt r274 E 250th
Doley Mae (wid Frank M) asst librn Euclid Pub Library h24137 Glenbrook blvd
Doley Shana studt r24137 Glenbrook blvd
Dolgoff Wm A (Marion) eng Parker Hannfin h25081 Euclid av
Dolinar Douglas F studt r22191 Harms av
Dolinar Earl E USAF r365 Halle dr
Dolinar Edw F (Florence P) int dec 365 Halle dr h do
Dolinar Frank (Kate) retd h20230 Ball av
Dolinar Frank J (Jennie C) tool designer Natl Acme h22191 Harms av
Doljac Nicholas R (Nich's Auto Service) r22430 Nicholas av
Doljac Nicholas T (Josephine) mach Natl Acme h22430 Nicholas av
Doljack Joseph A (Mary M) slsmn Natl Beverage h20831 Ball av
Doljack Joseph C driver Trebec Excavating r20831 Ball av
Doller Jo A tchr PS r458 E 272d
Doller Joseph D (Pauline) guard Addresso-Multi h458 E 272d
Dolnik Michl (Mary E) retd h822 E 216th
Dolovacky Andrew plmb Euclid City Plumbing Serv r Kirtland Hills O
Dolsak Frank (Mary) dairy wkr Euc-Race Dairy h19571 Meredith av
Dolsak John F (Hermine) presser Richman Bros h350 E 273d
Dolter Thos R (Merry) eng Eaton Mfg h23328 Williams av
Dombchik Jerry S (Jerry) slsmn Bobbie Brooks h415 E 222d apt 16
Dombrosky Michl L (Stella) h421 E 257th
Dombrowski Ben (Anne T) chkr Gabriel Co h24354 Beachland dr
Dombrowski Benedict M (Alice M) analyst CTS h22650 Euclid av apt 103
Dombrowski Dolores ofc wkr Clev Clinic r25120 Lake Shore blvd
Dombrowski John A (Lillian A) eng Kovacich & Boyd Masonry h21351 Milan av
Dombrowski Leonard (Helen) barber 1077 E 79th h25120 Lake Shore blvd
Dombrowski Rose r1670 Beverly Hills dr
Domenick Ann A (wid Anthony A) clk Davis Bakery h26922 Euclid av apt 21209
Domin Henry O (Marguerite) driver City Trans Dept h1451 E 204th
Domin Linda A asst mgr House of Luxenburg Motel r1451 E 204th
Domin Roger A USA r1451 E 204th
Dominac Kay Mrs (Sandy & Kay's Restr) r Wickliffe O
Dominac Stanley E (Kay;Sandy & Kay's Restr) r Wickliffe O
Domitor Anna (wid Nicholas) h24900 Shoreview av

Bank Anytime — Use Our 24-Hour Depository
NATIONAL CITY BANK
BABBITT AT SHORE CENTER ★ 732-7800
Member Federal Deposit Insurance Corporation

J. BERGER
Wall Paper, Paint & Linoleum Co.
Est. 1888
WALLPAPER
PAINTS
LINOLEUM
PAINTERS' SUPPLIES
EUCLID STORE
805 E. 185th
Cleveland 19, Ohio
Tel. 481-6250
Cleveland Store
6919 SUPERIOR AVE. N.E.
Cleveland 3, Ohio
Tel. 431-3659

NOTTINGHAM FEED & SEED CO.
YOUR NORTHEAST GARDEN CENTER — THE SUPERMARKET FOR HOME GARDENERS
— POWER MOWERS — REPAIRS AND RENTAL SERVICE —
18617 NOTTINGHAM RD. AT ST. CLAIR AV., CLEVELAND 19, OHIO
PHONE KEnmore 1-0256

1400 Chardon Rd.
Euclid Coal & Supply Co.
DRIVEWAY and BUILDING MATERIALS
Call KEnmore 1-1400

Domitor Dennis F studt r71 E 213th
Domitor Eug N (Marian J) formn Trio Mach h340 E 255th
Domitor Gustav G (Florine R) dept mgr Pesco Prod h71 E 213th
Domitor Mary K slswn Helle's r71 E 213th
Domitor Thos E barber DeAngela's Barber Shop r340 E 255th
Domitz Joseph J (Frances) pressmn Clev Shopping News h36 E 202d
Dommer Louis C jr (Marie) lab City h502 E 238th
Dommer Walter F emp Am Monorail Co r Clev O
Domonkos John A (Doris V) instr John Carroll Univ h471 Clearview dr apt H
Don Ruben mgr Furniture Land r Mayfield Hts O
Donahue Dennis (Diane) USA r22051 Roberts av
Donahue Wm E (Hylda) chiropodist May Co Bldg h282 E 272d
Donaldson Harold G (Julia V) designer Ajax Mfg h1751 E 238th
Donaldy William J MD (Ernestine) Office Hours Mon, Tues, Thurs, Fri 1:00 to 5:00 PM, Sat 9:00 AM to 1:00 PM, 103 Medical Arts Bldg, 21801 Lake Shore blvd (23), Tel 731-3500, h East Clev O Tel 541-4270
Donde Carmen r19400 South Lake Shore blvd
Donde Joaquin (Rose A) eng h19400 South Lake Shore blvd
Dondrea Donald A r1732 Glenridge rd
Dondrea Mary Mrs ofc clk Euclid High Sch r1732 Glenridge rd
Dondrea Rudolph (Mary) steel wkr Republic Steel h1732 Glenridge rd
Donelon Doris F prod mgr Allied Adv h130 E 233d apt 82
Donelon Freda E clk May's r130 E 233d apt 82
Doneski Clement L (Johanna) formn Addresso-Multi h410 Halle dr
Dongress Joseph F (Margt) prsmn Emerson Press h21200 Carol dr
Donkin Alice C (wid Edw B) h125 E 214th
Donkin Robt F (Louise M) industl eng Addresso-Multi h129 E 192d
D'Onle Lee E studt r154 E 199th
D'Onle Ludwig M (Irene T) v-pres Delker Mfg Inc h154 E 199th
Donley Thos E (Daphne E) draftsmn Reliance Elec h1540 Knuth av apt 2602
Donlin Darlynn h20674 Chickasaw av
Donnelly Gene G studt r22300 Euclid av apt 202
Donnelly Isabelle (wid Leonard) insp GE h22300 Euclid av apt 202
Donner Carolyn (wid Jack) clk Fisher Foods r26801 Mallard av
Donner Stanley (Eliz A) mfs agr 2027 Natona rd h do
Donner Wm R (Winifred A) city policemn h26801 Mallard av
Donnett Theo (Hilda V) crane opr Republic Steel h25650 Richards av
D'Onofrio Alf J (Kath) slsmn Collinwood Shale Brick h22751 Fox av apt F
D'Onofrio Kath A Mrs tchr Memorial Sch r22751 Fox av
Donovan Bernice B (wid Frank C) slswn Sally Dress Shoppe h130 E 233d apt 84
Donovan Danl N (Patricia) city policemn h174 E 208th
Donovan Elaine Mrs clk Pub Lib r Clev O
Donovan James P electn hlpr Bailey Meter r19195 Abby av
Donovan Marion v-pres Roesch Paint & Wallpaper Co r Clev O
Donovan Paul P (Nell) prs opr TRW Inc h24380 Stephen av

Bank Anytime — Use Our 24-Hour Depository
NATIONAL CITY BANK
BABBITT AT SHORE CENTER ★ 732-7800
Member Federal Deposit Insurance Corporation

LAND TITLE GUARANTEE AND TRUST CO.
1275 ONTARIO, Cleveland
241-3720
AKRON ALLIANCE ASHLAND BOWLING GREEN CANTON CHARDON CINCINNATI COLUMBUS DAYTON ELYRIA FINDLAY JEFFERSON LANCASTER LIMA LISBON MARIETTA MASSILLON MEDINA NEWARK PAINESVILLE RAVENNA WARREN YOUNGSTOWN

DONRAY PRODUCTS CO, Charles E Studen President, James T Giesey Sales Mgr, Polyethylene Foam, Fabricators, Die Cutting Gaskets, Marine Flotation Products, Custom Extruding, 20980 St Clair Av (17), Tel 531-8556

Dooley M h22660 Euclid av apt 201
Doran Chas R (Janet B) USAF h1456 E 250th
Doran Lloyd (Maxine) supvr of grounds PO h774 Babbitt rd
Doran Paul F (Carole L) loom opr Lindsey Wire Weaving h750 E 250th
Doran Thos J (Eleanore C) retd h20871 Naumann av
Dorcy Mary L teller Natl City Bank r Willowick O
Doremus Don R h816 E 207th
Doremus Harvey W (Bertha C) court reporter Holland Stern & Skonski h26101 Elinore av
Dorer Casper J jr (Nancy) v-pres Clev Industrial Research Inc r1296 E 260th
Dorer Victor K jr (Sallie B) sls eng Lear Siegler h25560 Chatworth dr
Dorf Golda Mrs clk Albert C Weber Co r Clev Hts O
Dorko Vincent J (Helen M) linemn Clev Graphite Bronze h319 E 257th
Dorman John D emp Am Monorail Co r E Clev O
Dorn Donald H (Barbara H) tchr PO h25771 Briardale av
Dorn Raymond L (Lydia) asmblr Foote Burt h1890 Kapel dr
Dornbrack Wm J (Ella) retd h830 E 258th
Dornbusch Willard N (Ann M) genl formn Eaton Mfg h24350 Mavec av
Dorochowicz Magdalen M acct Warren Refining & Chemical h441 Kenwood dr apt W
Doronsky John R (Irene C) cost analyst Budd Radio & Electronics h241 E 246th
Doros Lawrence J (Marjorie L) insp White Motor h360 E 250th
Dorr Mildred M library asst Pub Lib r E Clev O
Dorrington Alice R (wid Hugh W) h260 E 246th
Dorrington Victoria S (wid Geo) r927 E 237th
Dorrington Wm r260 E 246th
Dorsch Frank L (Mary A) eng Austin Co h20061 Edgecliff dr
Dorse James E (Jane) tool mkr Perfection Industries h19601 Tyronne av
Dorsels Restaurants Inc Thelma O Flint supvr 22671-81 Euclid av
Dorsey Clarence A (Marie J) insp Park Drop Forge h1925 Wyandotte dr
Dorsey Gilbert G (Rose M) driver Sealtest h23380 Milton dr
Dorsh Eliz Mrs r25450 Glenbrook blvd
Dostal James L jr (Janet L) compositor Forest City Publ h26100 Shoreview av
Dotson Leon A (LeAnn) spinner Gabriel Shock Absorber h754 E 203d pl
Dottore Carl J (Concetta F) brklyr Clev Board of Educ h20360 Blackfoot av
Dottore Frank J pres treas Arrow Electric Sewer Cleaning Co Inc r E Clev O

SECOND FEDERAL Savings and Loan Association
SIX OFFICES
Main Office 333 Euclid Ave., Cleveland 14, Ohio, Tel. TOwer 1-1111
22480 Lake Shore Blvd., Euclid 23, Ohio – 1365 Som Center Rd., Mayfield Hts. 24, Ohio
1091 W. Pleasant Valley Rd., Parma 34, Ohio – 14716 Detroit Av., Lakewood 7, Ohio
33479 Lake Rd., Avon Lake, Ohio, Tel. WEbster 3-6111
Home Loans—Savings Accounts—Home Modernization Loans

HERB FITZGERALD
Telephone Answering Service
•
Television Communication Systems
Radios
Records
•
Radio Telephone Communication
•
Sales Service
•
633-635 E. 185th (19)
TEL.
KEnmore 1-1313
AND
1-1123

UPSON REALTY CO.

VICTORIA MILLER

• A COMPLETE REAL ESTATE SERVICE •

499 E. 260th 32 Opposite Upson School REdwood 1-1070

CENTRAL National Bank of Cleveland

•

COUNTY-WIDE CONVENIENT OFFICES

•

Shore Center Office
22332 Lake Shore Blvd.
Euclid 23, Ohio

•

Main Office
123 Prospect Av., N. W.
Cleveland 15, Ohio

•

See Page 4 Buyers' Guide

•

Member Federal Deposit Insurance Corp.

Dottore Joseph F (Margt G) sewer layer Arrow Elec Sewer Cln Co Inc h1796 Cedar ct
Doty Thos L (Silvia E) insp Chase Brass h140 E 252d
Doty Thomas W (Jeannette F) serv sls spl Towmotor Corp h24340 Stephen av
Dougherty see also Daugherty
Dougherty A h25601 Lake Shore blvd apt F5
Dougherty Collins J (Ellen) pres Dougherty's Cafe r Mentor O
Dougherty Danl F (Eliz H) plmb Frank E Dougherty Plmb & Htg h305 E 280th
Dougherty Edw R (Virginia R) plmb Frank E Dougherty h279 E 280th
Dougherty Ellen Mrs sec treas Dougherty's Cafe r Mentor O
Dougherty Francis M (Ilse B) asst chf eng Ferro Corp h25515 Chatworth dr
Dougherty Frank E (Helen M; Frank E Dougherty Plumbing & Heating Co) h551 E 266th
Dougherty Frank E Plumbing & Heating Co (Frank E Dougherty) 911 E 222d
Dougherty John P (Mildred F) stock clk Addresso-Multi h316 E 211th
Dougherty Mary E (wid Patk) custodial hlpr Public Library r21951 Crystal av
Dougherty Michl J plmb F E Dougherty Plumbing & Heating r551 E 266th
Dougherty Paul V (Mary C) lwyr 20050 Lake Shore blvd h321 E 280th
Dougherty's Cafe Collins J Dougherty pres Mrs Ellen Dougherty sec treas restr 1050 E 222d
Doughty Robt E (Estelle) driver Stand Oil h1465 Babbitt rd
Douglas Clifford J (Teresa C) electn Natl City Bk Bldg h20251 S Lake Shore blvd
Douglas Frank V (Margt P) store mgr Milner Elec h23310 Pam ct
Douglas Georgia D (wid Edwin C) h25251 Zeman av
Douglas Henry J (Jennie M) asst eng OBT Co h254 E 266th
Douglas Henry J jr USMC r254 E 266th
Douglas James B (Rosaline M) carp B W Woolworth h24690 Stephen av
Douglas John (Mary W) sweeper Chase Brass h26581 Oriole av
Douglass Clara Mrs asst cafeteria supvr Euclid High Sch r19831 Locherie av
Douglass Geo (Clara) h19831 Locherie av
Dover Elmer T USA r27180 Oriole av
Dow Chas H (Ruth; Beachland Cleaners & Tailors) r Willowick O
Dowd Ann V studt r145 E 214th
Dowd Carol tchr PS r145 E 214th
Dowd Chas C (Monica M; Dowd Sohio Service) h145 E 214th
Dowd Evelyn M clk Beachland Clns & Tailors r18650 Monterey av
Dowd Jerry J (Frances) lead mn Weatherhead h324 E 264th
Dowd John F (Marie) atndt McDonald Serv h18650 Monterey av
Dowhan Roman S (Genevieve) insp TRW Inc h894 E 209th
Dowis Edw F (Martha E) bldg supt Shaker Sq Co h21950 Crystal av
Dowling Beryl Mrs tchr Upson Sch r235 E 211th
Dowling Edw M (Teresa C) supvr Clev Press h150 E 200th
Dowling Stanley L (Beryl G) agt America Fore Loyalty Ins h235 E 211th
Downen Richd E (Marjorie L) sls rep TR Miller Mill h364 Babbitt rd
Downer Willard F (Ellen E) h1744 Grand blvd
Downie John B (Ruth C) slsmn Perkins Steel h244 E 216th
Downing John P h2061 Sagamore dr

ORIGINAL BRIGGS & STRATTON SERVICE PARTS
SALES – SERVICE

MODERN POWER EQUIPMENT CO.
COMMERCIAL – INDUSTRIAL – RESIDENTIAL
GROUNDS & TURF MAINTENANCE EQUIPMENT
236 RICHMOND RD. at CHARDON RD.
(Richmond Hts.) EUCLID 17, O. – TEL. 261-0700
Radio Dispatched for Fast & Efficient Service

Downing Kenneth P (Marian) guard Lincoln Elec h403 E 250th
Downing Kenneth P II USAF r403 E 250th
Downing Lawrence E (Betty J) set up mn Mtl Seal h569 E 242d
Downing M h22450 Euclid av apt 105
Downing Marian Mrs ofc sec Jones & Lamson Mach r403 E 250th
Downing Richd C (Edith I) supvr Clev Crane & Eng h1430 E 221st
Downing Robt H jr (Mary L) mach GE h24870 Shoreview av
Downs Wm E agt Prudential Ins r E Clev O
Doyle Alex I (Eliz C) servmn Welding & Cutting h18751 Meredith av
Doyle Cath Mrs (Beauty Bowl) r Wickliffe O
Doyle Dennis J retd h23364 Lake Shore blvd
Doyle James E jr r24430 Garden dr apt 806
Doyle James F retd h21970 Wilmore av
Doyle John W (Janette) formn Clev Pneumatic Tool h104 E 233d apt apt 113
Doyle Margt A studt r19440 Pasnow av
Doyle Mary R r23364 Lake Shore blvd
Doyle Mescal Mrs ofc wkr Addresso-Multi h24430 Garden dr apt 806
Doyle Patricia A serv rep OBT Co r26220 Park Lane dr
Doyle Raymond E (Margt C) supvr Sherwin Williams h19440 Pasnow av
Doyle Raymond E jr studt r19440 Pasnow av
Doyle Theo W (Helen M) tech dir Sheffield Bronze Paint h26220 Park Lane dr
Doyle Thos J (Mildred) tchr PS (Clev) h239 E 238th
Drabik Joseph J (Joy) pres Euclid Studio Inc r Richmond Hts O
Draganic Martha R fcty wkr TRW Inc h843 E 232d
Dragas Frances M teller Clev Trust r Willowick O
Dragas Mitar (Ann;Dragas Dry Cleaners) h19000 South Lake Shore blvd
Dragicevic Peter J (Hannelore M) mach opr Z&W Mach Product h873 E 245th
Dragman Alan E (Louise) emp National Cash Register h1501 E 204th
Drago Alvida (wid Philip) h1861 Sagamore dr
Drago Orlando (Eleanor) driver Yellow Cab r1861 Sagamore dr
Dragolic Anton (Jean L) sta firemn Parker Hannifin h20358 Lindbergh av
Dragolich Frank A (Cath) set up mn TRW Inc h26300 Zeman av
Dragon Peter A mgr Rib Room Specialty Restr r27580 Euclid av
Dragonette Jerry R (Ida) traffic mgr Parr Paint & Color h844 E 256th
Dragozet Phillip C (Gusty J) retd h22275 Arms av
Draheim Donald H (Gloria A) slsmn Victor Adding Mach h19730 Euclid av apt 203
Drahoske Irene A fcty wkr Tapco h22450 Euclid av
Drainer Edw (Rose) trimmer Chandler Products h231 E 200th
Drake Edgar E (Barbara) dentist 25100 Euclid av R115 r Lyndhurst O
Drake Joseph J (Agnes M) asmblr Lester Engineering h24530 Glenforest rd
Drake Richd B (Nancy L) asmblr Eaton Axle h751 E 203d
Dranse Arth H (Agnes R) insp Lincoln Elec h19801 Naumann av
Draper James Z h2112 Algonquin rd
Drasler Joseph A (Josephine) garage mn Cuyahoga County Eng h26460 Mallard av
Drasler Joseph A jr USN r26460 Mallard av
Drasler Louis L (Phyllis A) eng National Constn h1996 E 266th
Drassler Joane (wid John A) h131 E 233d apt 78
Draugel Anthony (Frances) carrier PO h320 E 276th

"It is better to have insurance and not need it, than need it and not have it"

THOMAS J. UNIK

THOMAS J. UNIK CO.

Insurance Counselors

INSURANCE
Any Kind
Anywhere

•

East Ninth Street Pier.
Cleveland 14, Ohio
TEL.
TOwer 1-0200

ST. CLAIR SAVINGS ASSOCIATION
Insured Savings Loans for Homes
25000 Euclid Ave.—AN 1-1200 813 E. 185th St.—IV 1-7800 6235 St. Clair Ave.—HE 1-5670 26000 Lake Shore Blvd.—RE 1-1200
FEDERAL HOME LOAN BANK SYSTEM MEMBER SAVINGS AND LOAN INSURANCE CORP. INSURED UP TO $10,000 SAFETY OF YOUR SAVINGS

Society NATIONAL BANK
EUCLID SHORE BRANCH — 240 EAST 228TH ST.
Member Federal Deposit Insurance Corporation

Draugel Peter (Mary) prs opr Fisher Body h170 E 213th
Drautz Augustine J Mrs supvr Kresge's r367 E 248th
Drautz Wm G (Augustina J) mach designer Foote Burt Mfg h367 E 248th
Draxler Beverly J studt r735 E 263d
Draxler Frank C (Helen) fcty rep Genl Mtrs h735 E 263d
Draxler Harry (Mary) tchr Mentor Bd of Educ r820 E 232d
Draz Joseph P (Barbara F) carp Bd of Educ h891 E 237th
Drazdik Gomer J (Rose C) die sinker Park Drop Forge h1788 Pontiac dr
Drechsler Aug took mkr Shaker Tool & Die h1870 E 225th
Drees Kenneth P (Kathleen F;Highland House Furniture) h621 E 266th
Dreger Esther W fcty wkr Addresso-Multi r94 E 211th
Dreger Gustav (Jennie) retd h94 E 211th
Dreger Henry insp Picker X-Ray r100 E 216th
Dreger Lydia R insp TRW Inc r94 E 211th
Dreger Ruth A tchr PS (Clev) r94 E 211th
Dreher Ernest F (Ann M) elec wldr Patterson Leitch h270 E 190th
Dreher Ernest F jr studt r270 E 190th
Dreher Ernest J (Selma) mech eng Genl Precision h19500 Euclid av apt 109J
Dreher Helen A USN r270 E 190th
Dreher Margt K (wid Wm E) r270 E 190th
Dreibach Edna Mrs recpt Wm H Johnson r Willowick O
Dreier Alan C (Mary E) die mkr Am Stamping h26500 Parklawn dr apt 21811
Dreier Angela C Mrs maid Euclid Glenville Hosp h761 E 200th
Dreifort Diane M studt r114 E 211th
Dreifort Donald A (Margt H) supt Delano Constn h114 E 211th
Dreifort Patricia V WAC r20351 Wilmore av
Dreifort Paul (May A) slsmn Sharon Bolt & Screw h20351 Wilmore av
Dreis Heinrich (Eliz) retd r19350 Monterey av
Dreis Henry P jr (Hattie) mgr Fisher Foods h19350 Monterey av
Dreis Robt P USA r19350 Monterey av
Dreisbach Robt D (Eleanor N) supvr IBM h421 E 275th
Drenberg Albert F (Earlene) slsmn Hardware Mutuals Ins Co h710 Hemlock dr
Drenberg Carl H (Selma J) punch prs opr Reliance Elec h600 E 222d
Drenik Anthony (Mary) asmblr Sanymetal Products h1854 Kapel dr
Drenik Anthony J (Rose M) driver Trebec Excavating h287 Halle dr
Drenik Arlene asmblr GE r287 Halle dr
DRENIK BEVERAGE DISTRIBUTING INC, Helen Drenik Godfrey Pres-Treas, Richard E Godfrey V-Pres, Frances Drenik Morrison Sec, Distributors of Beer, Wine and Ale, 23776 Lakeland Blvd (32), Tel REdwood 1-3300
Drenik John (Frances) chairmn of bd Drenik Beverage Distributing Inc r Wickliffe O
Drenik Mary (wid Felix) h952 E 237th
Drenik Phillip V (Jean) slsmn Sun Life Ins h505 E 238th
Drensek Michl J jr (Dorothy M) mach Natl Acme h531 E 253d
Drenser Russell E rec clk Charter House r20605 Chickasaw av
Dresch Henry H (Neldarose A) fcty mgr Leonard Elec h145 E 266th
Drescher Cath fcty wkr GE r84 E 214th
Drew Alfred W (Rose M) teller Society Natl Bank h19871 Monterey av
Drew Joseph E (Mildred A) quality tech GE h24200 Devoe av
Dreyer Chas S studt r24105 Chardon rd
Dreyer Diane D studt r24105 Chardon rd

Pena REALTY, INC.
620 E. 222d St. and Tel. 261-2300
234 E. 222d St. Tel. 261-1925

Dreyer Robt H (Eliz C;C Sam Dreyer Painting Co) h24105 Chardon rd
Drienka Joseph J (Janet M) laby asst TRW Inc h22651 Fox av apt E
Driftwood Art Supply (John Bayton) picture framing 395 E 200th
Driscoll Robt J (Eileen M) ofc wkr Risher Body h731 E 266th
Dritz Hyman L (Miriam) rep Local 1750 h441 E 275th
Dritz Stuart F studt r441 E 275th
Driver Marie M (wid Herschel) h165 Eastbrook dr
Driver Martha L librn East Clev Pub Lib r165 Eastbrook dr
Drllicka Eliz A (wid John) h930 E 239th
Drobnic Frank S (Edith C) dept mgr Federal Mogul h19120 Meredith av
Drobnic Louis (Milena) asmblr Bailey Meter h22110 Crystal av
Drobnic Ludvik fcty wkr Adjax Mfg r19450 Ormiston av
Drobnick Frank A (Mary) servmn City h23001 Ivan av
Drobnick James E USA r23001 Ivan av
Drobnick Robt F (Shirley L) slsmn Whitmer Co h20220 Blackfoot av
Drobnik Frank lab City r23001 Ivan av
Droege M H h25311 Lake Shore blvd apt C14
Drotleff John M (Ann M) formn Bailey Meter h20161 Champ dr
Drotleff Steph J (Patricia) lino opr Lakeside Prntg h22000 Kennison av
Drotos Barbara J ofc wkr Picker X-Ray r26381 Briardale av
Drotos Michl J jr (Helen) expediter Clark Controller h26381 Briardale av
Drozin Paul A (Helen M) bmo Navy Finance Center h1450 Sulzer av
Drummer Robt W (Jean) slsmn Jim O'Connell Chev h20131 Champ dr
Drummond Dennis L studt r124 E 220th
Drummond Edw E h19500 Euclid av apt 101E
Drummond John dist br mgr Dater Corp r Lyndhust O
Drummond Roger E (Arline R) driver Ohio Del h20891 Priday av
Drummond Wilfred L (Lillian I) slsmn Lewis Sales h124 E 220th
Drycleaner Laundromat coin operated 25461 Euclid av
Dryer Albert (Tillie E) retd h26841 Mallard av
Dryer Wm A (Alice C) mgr Bertha's Cafe h431 E 255th
Duban Peter H property mgr Mavec Investment r Maple Hts O
Dubauskas Mary (wid Adam) h290 E 200th
Dubbins Arth (Hazel K) mech Cyril Bath Co h20170 Wilmore av
Dubecky John assoc Paul J Everson r Willowick
Dubecky Thos J (Judith;Lakeland Automatic) r E Clev O
Dubick Jerry mailer Plain Dealer r317 E 214th
Duca Joseph prod control mgr r471 E 260th
Ducca Alex E (Natalie M) mach opr Addresso-Multi h20771 Westport av
Ducca Joanne ofc wkr Lincoln Electric r20771 Westport av
Ducca Ronald J mach opr Chandler Products r20771 Westport av
Duchone Andre H (Eliz E) priv investigator USA h25300 Briardale av
Duchone Bessie (wid Jack) r25300 Briardale av
Ducic Eli F (Bernice D) driver Fisher Foods h24630 Alberton rd
Duda James P (Judith P) production eng Fisher Body h20920 Morris av
Duda Wm J (Margt M) plshr Addresso-Multi h1443 Babbitt rd
Dudash Ethel ofc sec r19631 Renwood av
Dudash Margt A Mrs h19631 Renwood av
Dudek Anthony C insp TRW Inc h24580 Lake Shore blvd apt 6
Dudek John A (Harriet E) chem H J Sherwood Inc h261 E 242d
Dudek Joseph J (Ann M) tool mkr Halex Die Casting h1781 Braeburn Park dr

FULTON, REID & CO., INC.
Members Midwest Stock Exchange
Investment Securities
2100 East Ohio Bldg.
TEL. CHERRY 1-1920
Cleveland 14, Ohio

GOODYEAR
FLICKINGER, INC.
TIRES – RECAPPING
ALIGNMENT and BRAKE SERVICE
939 E. 222d (23) Tel. REdwood 1-7100

THE HASEROT COMPANY
• WHOLESALE GROCERS •
COFFEE IMPORTERS AND ROASTERS
BAKERS AND RESTAURANT SUPPLIES
521 WOODLAND AVE. (CLEV., 15) CHerry 1-7273

McDONALD & COMPANY
Underwriters and Distributors of
• MUNICIPAL and CORPORATE SECURITIES •
New York Stock Exchange – American Stock Exchange (Associate) Midwest Stock Exchange
1250 Union Commerce Bldg. Cleveland, 14 Ohio Phone MAin 1-6400

ESTABLISHED 1905
• CLOTHING
• FURNISHINGS
• HATS
Gornik's
Store for Men and Boys
& LADIES' SPORTSWEAR
• SHOES
• DRESS SUIT RENTALS
22340 Lake Shore Blvd. REdwood 1-2151

Dudley Donald G (Gloria) mach GE h22641 Chardon rd
Duer Beulah (wid Harry) r911 E 245th
Duesler Clara R (wid Wm) r23820 Colbourne rd
Duetch John P (Lois F) bartender Frank Golon h23103 Nicholas av
Duff Fred acct Rotor Tool r115 E 213th
Duff Janet (wid Robt) r1504 E 196th
Duffield Hammond J (Ida B) clk NYC Sys h290 Natel dr
Duffin Eliz ofc wkr Lincoln Elec r1930 Glenridge rd
Duffin Mary A Mrs ofc sec Parker Hannifin h41 E 212th
Duffy Edw J (Eleanor A) formn NYC Sys h20416 Cherokee av
Duffy James J (Mary E) clk City h23178 Gay av
Duffy James jr studt r23178 Gay av
Duffy Joseph U (Helen A) city firefighter (UH) h24370 Hartland rd
Duffy Kerry T h19710 Euclid av apt 109A
Duffy Margt M (wid Thomas R) r23178 Gay
Dugach Anton (Anne R) mach NYC Sys h21401 Tracy av
Dugan John A (Ruth A) slsmn Joseph Carabelli h321 E 238th
Dugan Virginia C (wid J Wm) sten Chem Pipe h283 E 197th
Duggan John J jr (Joan E) sls mgr Weatherhead Co h27251 Brush apt 60
Duh Steven (Justina;Steve's Shoe Repair) r Clev O
Duigou Leona (wid Peter) r907 E 214th
Duiker Louis (Alida) retd h21801 Priday av
Duiker Wm (Elaine) carrier PO h548 E 238th
Duke Calvin J (Esta A) mach NYC Sys h700 E 258th
Dukovich J h26660 Parklawn dr apt 21306
Dula Danl F (Florence C) mach TRW Inc h22871 Arms av
Dular Clarence J (Bernadette R;Freddie's Bar (Clev) h920 E 212th
Dular Edmund C (Joan B) grinder Addresso-Multi h24461 Stephen av

DUN & BRADSTREET INC
THE MERCANTILE AGENCY
650 TERMINAL TOWER
50 PUBLIC SQUARE (CLEV; 13)
TELEPHONE TOwer 1-3520

Dunbar Arden P (Marie) eng Lewis Welding & Eng h25270 Zeman av
Dunbar Jackson G (Lois M) slsmn Ohio Toro h23801 Harms rd
Dunbar Ralph E (Florence B) elec eng GE h21871 Priday av
Duncan J V inv 21877 Euclid av R77
Duncan Robt E jr (Alyce M) v-pres V D Hadlock & Co h140 E 226th
Duncan Robt G (Betty) dept mgr Fisher Foods (Willoughby) h1543 E 256th
Duncan Roger M (Kathryn B) mech eng Cleveland Graphite Bronze h1761 Forest dr
Dunker Ralph O (Margt V) emp FBI h588 Hemlock dr
Dunlap Edw B (Margt M) ofc wkr Diamond Alkali h741 E 256th
Dunlap Lloyd A (Helen P) br mgr Kenny King's Diner h20001 Green Oak dr
Dunlap Mary L bkpr Switzer Bros h23281 Lake Shore blvd apt 31
Dunlap Virginia M ofc wkr TRW Inc r741 E 256th
Dunlap Wm F (Naomi) emp Parker Hannifin h27250 Euclid av apt 10607
Dunn Damaris R studt r154 E 214th
Dunn Geo B (Mildred) clk Addresso-Multi h154 E 214th
Dunn Helen Beauty Salon (Mrs Helen T Dunn) 766 E 222d
Dunn Helen T Mrs (Helen Dunn Beauty Salon)
Dunn Hortense (wid Archibald) typ City h26370 Euclid av
Dunn Horton chem Lubrizol h530 Sycamore dr
Dunn James A (Helen T) sls mn Laub Bakery h80 E 233d apt 119

22481 LAKE SHORE BLVD. 25811 EUCLID AVE.
The Cleveland Trust Company
AND EVERYWHERE IN GREATER CLEVELAND

Dunn Joseph R (Eliz) sls mgr Diamond T Mtrs h20108 Champ dr
Dunn Lora (wid Jack) r27480 Forestview av
Dunn Martha A tchr Franklin Sch r154 E 214th
Dunn Terry M (Sheila) adv Fuller Smith & Ross h1449 Knuth av apt 805
Dunn Thos J (Gladys E) wiremn Clark Controller h570 E 235th
Dunne John J (Virginia) mtcemn State of Ohio h20571 Priday av
Dunning Thos D (Lucille M) production control Bailey Meter h554 E 222d
Dun Rite Painting Co (Ralph Komensky) 277 E 197th
Dunthorne Percy (Charlotte) business rep Carpenters Union h185 E 255th
Dunthorne Robt W clk Euclid Crane r185 E 225th
Dupay Michl J (Mary A) wire drawer GE h172 E 205th
Dupay Michl J jr (Shirley A) hlpr FW Flint Co h26350 Shirley av
Duplessis Ronald J (Dorothy R) electn h747 E 203d
Dupont Irene A bmo Reliance Elec r22080 Maydale av
Dupont Lucien (Margt) formn Chase Brass h23871 Devoe av
Dupont Robt E studt r23871 Devoe av
Dupont Yvonne L (wid Gaston) insp Addresso-Multi h22080 Maydale av
Duprey Joan Mrs tchr Euclid High Sch r12015 Lake Shore blvd
Duracensky Anthony P (Patricia A) draftsmn Clark Controller h1449 E 252d
Duraclean Master Cleaners (James F Ethridge) rugs & furn 27240 Markbarry dr
Duran K h27200 Tremaine dr apt 20706
DuRand Cath J clk Parker Hannefin r24840 Stephen av
DuRand Ernest W (Eleanor M) insp MPM Inc h24840 Stephen av
Durbin Chas E studt r91 E 197th
Durbin Chas F (Ann) h174 E 204th
Durbin Ralph A (Gertrude M) pres Detroit Pittsburgh Mtr Frt (Clev) h91 E 197th
Dureiko Edwin A (Mary Ann R) tile setter Owens Flooring h26301 Oriole av
Durichko John R (Audrey A) city firefighter Clev Hts h21170 Carol dr
Durjava Joseph (Pauline F) retd h758 E 232d
Durkee Fredk J (Margt C) agt Allstate Ins h421 Kenwood dr apt K
Durket John mach opr Clev Graphite Bronze r21980 Ivan av
Durning Anna J (wid James J) r23970 Effingham blvd
Durnwald Richd L (Mary) treas Euclid Savings Assn h141 E 212th
DuRose Arth H (Helen) chem eng Harshaw Chemical h107 E 202d
DuRose Barbara L) studt r107 E 202d
Durrell Anna Mrs r22800 Hadden rd
Durschlag Ethel M bkpr Federal Reserve Bank h20230 Wilmore av
Durst Nancy ofc sec Genl Elec r25161 Euclid av
Dush Gerald F fcty wkr Mills & Co r341 E 270th
Dush Joseph G (Kathryn M) tool mkr Addresso-Multi h341 E 270th
Dush Ronald J ofc wkr Mills & Co r341 E 270th
Dush Terrance J USAF r341 E 270th
Dushak Darko T (Margt A) insp Chase Brass h21380.Miller av
Dushak Paul F (Merlyn R) rcty wkr White Mtr h625 E 240th
Dutcher Clarence E jr (Martha H) h23750 Hartland av
Dutko Emil (Irma) slsmn Euclid Radio Parts h1863 Kapel dr
Dutrow John R (Agnes) condr PRR h639 E 242d
Duty Albert G (Vila M) pkr Genl Mtrs h24741 Puritan av
Duty Edwin E (Frieda M) supvr Clev Clinic h441 Kenwood dr apt V
Duty Frieda M Mrs bkpr Bing Furn r441 Kenwood dr apt V
Duty Patricia A studt r441 Kenwood dr apt V

Joe's Beverage
COMPARE OUR NEW LOW PRICES
PICNIC HEADQUARTERS
BEER
WINE
CHAMPAGNE
SOFT DRINKS
FREE DELIVERY
399 E. 200 ST. (19)
TEL. IVanhoe 6-0595

Northwestern National Insurance Co.
of Milwaukee, Wisconsin
JAMES L. ZELEZNIK, Branch Mgr.
FIRE
Homeowner's
Automobile
Casualty
Inland Transportation
and Allied Branches
444 Union Commerce Bldg.
SUperior 1-6800

ERZEN'S
Lake
Furniture
STAN ERZEN
Complete
Line of
Fine
Furniture
•
CARPETS
RUGS
RANGES
MATTRESSES
TELEVISION
and
ELECTRICAL
APPLIANCES
•
855 E. 222d (23)
(Opposite)
St. Christine
School
PHONE
REdwood
2-7616

EUCLID SAVINGS
LOANS TO BUY — BUILD — REMODEL — REFINANCE
EUCLID SHORE OFFICE 22818 Lake Shore Blvd. REdwood 2-9090
SHOREGATE OFFICE 29800 Lake Shore Blvd. WHitehall 4-4040
PARMATOWN OFFICE 7953 West Ridgewood Dr. TUxedo 6-4300

Duvall James R (Florence M) ofc mgr Natl Terminal Whse h22101 Wilmore av
Duvall Roger A USA r22101 Wilmore av
DuVernay David E (Rae A) asst credit mgr Natl Acme h19500 Euclid av apt 107F
Duwe Gordon E (Patricia) chiropractor 28833 Euclid av h1477 E 252d
Duzinski Josephine Mrs ofc mgr Trebec Excavating r21310 Miller av
Duzinski Paul J (Josephine) insp Addresso-Multi h21310 Miller av
Dvorabic Helen (wid John) r1670 E 276th
Dvoracek Anthony eng Reliance Elec h25301 Lake Shore blvd apt C3
Dvorak Dane J studt r20890 Edgecliff dr
Dvorak Edw W (Norma) clk Addresso-Multi h85 E 209th
Dvorak Jerome B (Ruby W) dentist 894 E 222d h20890 Edgecliff dr
Dvornik John (Evelyn F) ftr Patterson Leitch h951 E 228th
Dworning Celia Mrs h23155 Chadsey dr
Dwors Leonard W v-pres sec treas Rotor Tool Inc r Clev O
Dwosh Jerry (Madelyn) pharm Willowick Drug h22450 Euclid av
Dwyer Bernice E Mrs retd r2071 Miami rd
Dwyer James G tinner appr Shaker Tinning r254 E 210th
Dwyer James R acct Parker Hannifin h2071 Miami rd
Dwyer Lawrence W (Ruth) retd h26860 Forestview av
Dwyer Michl A (Caroline L) zone mgr Ford Motor h580 Birch dr
Dwyer Rosemary sten Gabriel Mfg r254 E 210th
Dwyer Wm F (Mary) pipe ftr h254 E 210th
Dybzinsky Michl I (Mary M) city policemn (Clev) h24330 Wildwood av
Dyckes Joel E tchr Memorial Sch r Willowick O
Dyckes Walter W (Grace) phys 20050 Lake Shore blvd R8 r Willowick O
Dyke Elwin R (Barbara) claims adj Liberty Mutual h455 E 266th
Dyke Kenneth (Eliz E) formn Natl Acme h250 E 250th
Dynes Lloyd C (Marguerite D) time study eng Reliance Elec h26300 Oriole av
Dynes Richd (Linda) mech Dupan Rambler h451 Clearview dr apt D
Dyson Norman H (Blue Lagoon Tropical Fish) r Willowick O
Dzeyacok John emp Am Monorail Co r Lakewood O
Dziak Paul V emp Am Monorail Co r E Clev O
Dziedzic Joseph S (Evelyn) field eng Leeds Northrup h19051 Upper Valley dr
Dzurenko Frances J (Joanne T) estimator Keer Lakeside h1562 E 248th
Dzuricsko Geo (Eliz) retd h19749 Tyronne av
Dzurilla Joseph F (Joan M) pres City Title Co h160 E 217th
E&M Sls Co David W Morgan pres Wm C Everett v-pres mfrs agts 21877 Euclid av R206 & 207
EAGLE LINEN SERVICE INC (Inc 1927), 2155 E 18th (Clev; 14), Tel PRospect 1-2482
Eaglen Lemuel W retd h534 E 236th
Earick Chas R (Ida M) retd h1460 Chardon rd
Earley Helen h20628 Chickasaw av
Earley Ida M tchr PS (Clev) h24394 Garden dr apt 1009
Earney Pierre tchr Central Jr High Sch r50 E 208th
Eason Joseph lab City r Clev O
EAST CLEVELAND PUBLIC LIBRARY, Mrs Lillian C Clarke Librarian, 14101 Euclid Av (E Cleveland 12, Ohio), Tel LIberty 1-4128, Caledonia Branch, 960 Caledonia, Tel GLenville 1-8017, North Branch, 1481 Hayden, Tel GLenville 1-2241

OHIO BELL
complete communications
for home • business • community

Catalogs
Booklets
Broadsides
House Organs

CADILLAC PRESS
PRINTERS and PUBLISHERS

Office Forms
Ruling
Announcements
Engraving

1240 ONTARIO ST. (13) PHONE MAIN 1-1677

East One Hundred Eighty Fifth Medical Dental Building ofc & pub 531 E 185th
East Shore Machine Products Co Nellie M Gottschalt pres tool broaching 20051 Edgecliff dr
East Shore Methodist Church Paul O Mayer pastor 23120 Lake Shore blvd
East Two Hundred Hardware (John A Piskur) 673 E 200th
East Two Hundredth Street Beer Garden (Fred Fioritto) tavern 381 E 200th
Eastabrooks Chas E (Virginia W) h25370 Farringdon av
Easter Margt M (wid Saml) cleaning wn Crone's Nursing Home h805 E 250th
Easter Robt M (Delilas F) city policemn h360 E 232d
Easterbrook Kath E (wid Alvin H) h752 E 250th
Easty Earl V (Gladys) retd h79 E 202d
Eatough Frank (Connie M) tool ftr Foy Tool Co h26931 Drakefield av
Ebel Edw E (Janet A) sls mgr Brost Fdry h22000 Hadden rd
Ebel Kenneth R (Dolores) insp Republic Steel h23720 Milton dr
Eber John A (Carol E) quality control eng GE h27301 Tremaine dr apt 11209
Ebert Lynn J (Mary K) prof Case Inst of Technology h104 E 197th
Ebert Walter D (Eliz H; Walter D Ebert Co) h19930 Seminole rd
Eberwein Raymond F (Leotta A) grndr Ohio Gear h601 E 247th
Eble Carl J (Ruth L) clk Society Natl Bk h26951 Farringdon av
Echon Edw C (Eliz M) insp TRW Inc h22046 Wilmore av
Echon Eliz sch guard Bd of Educ r22046 Wilmore av
Eckart Ann Mrs h20470 Tracy av
Eckart Edw J (Mary D) real est 396 E 272d h do
Eckart Louis (Eckart Realty) r21931 Westport av
Eckart Realty (Louis Eckart) 484 E 200th
Eckart Rose (wid Louis) h21931 Westport av
Eckbloom Carl G (Agnes E) retd h24430 Yosemite dr
Eckelberry Martha tchr Lincoln Sch r251 E 200th
Eckenrode Ann M (wid Regis) cafeteria wkr Euclid High Sch h533 E 247th
Eckenrode Vincent A (Patrice A) mtcemn Illuminating Co h20151 Crystal av
Ecker Albert F (Florence) insp Clev Cap Screw h21700 Fuller av
Ecker Earl (Eileen) mach opr Triplex Screw h282 E 266th
Eckerman Cath Mrs emp Bd of Educ r1806 Pinehurst dr
Eckerman Robt H (Cath M) firemn NYC Sys h1806 Pinehurst dr
Eckerman Russell D (Bertha A) mtl process opr GE h27250 Tremaine dr apt 20506
Eckerman Russell L (Edythe J) supvr GE h1730 Braeburn Park dr
Eckerman Walter G (Hazel J) slsmn GE h1840 Glenridge rd
Eckert Alma studt r21630 Priday av
Eckert Clarence E (Patricia K) eng Euclid Div Genl Mtrs h880 E 248th
Eckert Clarence F (Jessie M) tchr Euclid High Sch h21630 Priday av
Eckley Wilton tchr Euclid High Sch r Willowick O
Economy Savings & Loan Co Clarence A Rankin mgr finance 22504 Lake Shore blvd
Ed's Fine Food (Edw F Glavac) restr 26171 Euclid av
Eddie's Barber Shop (Edw Kwiatkowski) 920 E 222d
Eddy Geo S (Tillie M) retd h19500 Locherie av
Eddy Howard P (Ethel) retd h23166 Gay av
Eddy K serv rep OBT Co r25411 Lake Shore blvd
Ede Leroy slsmn Joseph Laronge Inc r Clev O
Ede Richd E (Betty) mfrs agt 27696 Fullerwood dr h do

Paul J. Everson
REALTOR
MEMBER UMLS
SPECIALISTS IN EUCLID REAL ESTATE
LAKESHORE AT 242d
TEL. RE dwood 1-6200

KEITH WEIGLE MOTORS INC.
CHRYSLER PLYMOUTH VALIANT
Sales
Service
Serving Euclid for 27 Years
20941 EUCLID AVE. (17)
TEL. IVanhoe 1-4500

WILLIAM LYNCH REALTY CO.
REALTORS
RESIDENTIAL
COMMERCIAL
SUBURBAN
FARMS
EXPERT CONSULTING REALTORS
608 E. 185th STREET (CLEV. 19)
TEL. IVanhoe 1-4449

WOMEN'S FEDERAL SAVINGS & LOAN ASSN.
of Cleveland
Savings Insured to $10,000
LOANS TO BUY AND BUILD HOMES
320 Superior Ave., N.E.
303 Euclid Ave.
621-6660
University Hts.
2250 Warrensville Center Rd. at Bushnell
371-3800
Parma:
5907 Ridge Road at Charles
888-0330

FISHER FOODS INC.
Champions of Good Living
Modern Stores in Every Neighborhood

Edelbergs G Paul (Anita) asmblr Clev Twist Drill h20351 Morris av
Edelman James clk Kroger's r Clev O
Edelman John A (Mary A) acct Harshaw Chem h1576 E 219th
Edelman Sigmund (Marie A) locksmith National Key h21100 Priday av
Eder Fred J (Antonina) sls mn Hillside Dairy h24891 Drakefield av
Edgecomb Paul W (Gloria J) analyst Addresso-Multi h580 E 245th apt 537
Edler Wm (Mary) mgr Euclid Veterans Lounge r Clev Hts O
Edmonds Bennie emp Am Monorail Co r Clev O
Edmonds Edw F fcty wkr Park Drop Forge h25601 Lake Shore blvd apt F8
Edmonds Rosemary ofc sec McGraw Hill Publ r25601 Lake Shore blvd apt F8
EDSALL HOWARD G INSURED FINANCIAL PLANNING (Howard G Edsall) Personalized Insurance Plans For "Yourself," "Your Family," "Your Business" 3101 Euclid Av R612 (Clev; 15), Tel UTah 1-3966
Edstrand Elsie D Mrs sec Jeffery Machinery Rebuilding Co r154 E 211th
Edstrand Frank (Elsie E) expeditor TRW Inc h154 E 211th
Edwards Chas C (Eliz A) h675 E 241st
Edwards Clarence D (Emilie;Edwards Plumbing & Heating Co) r Kirtland O
Edwards Geo v-pres Brazing & Metal Treating Inc r Chardon O
Edwards Helen A v-pres asst treas Joseph Laronge Inc r Clev O
Edwards Irvin (Dorothy P) ofc wkr TRW Inc h526 E 246th
Edwards Margt W Mrs tchr Jefferson Sch r301 E 250th
Edwards Plumbing & Heating Co (Clarence D Edwards) 1575 Chardon rd
Edwards Richd uphol Sheraton Furn r150 E 213th
Edwards Richd I (Alice J) ins adj HW Van Patter h19631 Delaware
Edwards Robt E (Noreen M) prntr Am Greetings h24601 Glenforest rd
Edwards Walter A (Margt W) tchr Central Jr High Sch h301 E 250th
Edwards Wm E (Violet J;Triple S Cleaning Supplies) h61 E 224th.
Edwardsen John H (June R) guard Federal Reserve Bank h21850 Morris av
Edwardsen June R Mrs ofc sec Euclid High Sch r21850 Morris av
Eeckhout Fernand P (Winifred G) chef Honegger Catering h20271 Wilmore av
Eeckhout Jean F studt r20271 Wilmore av
Eells Harry W (Helen M) mach Pesco Products h20200 Morris av
Effron Melvyn S (Nancy A) laby tech Harshaw Chem h422 Clearview dr apt F
Egan Edw T emp Am Monorail Co r Bay Village O
Egensperger Herbert F (Collette) retd h94 E 208th
Egensperger Noel H retd r94 E 208th
Eger Albert E (Rozella E) elec Genl Mtrs h25631 Glenbrook blvd
Eger Edw C (Eleanor A) asmblr Euclid Div Genl Mtrs h363 E 232d
Eger Wm J serv mn IBM Corp r25631 Glenbrook blvd
Eggers Martin F (Ruth H) computer programmer Am Steel & Wire h171 E 265th
Eggleston Henry C (Hildegarde E) acct United Appeal h635 Voelker av
Eggleston Judith A studt r635 Voelker av
Eggleston Roy D (Rose) serv mn Resio Retreaders Equip Co h19500 Euclid av apt 107A

Merchants & Professional Collection Service
EUCLID RETAIL CREDIT BUREAU
MEDICAL and DENTAL DIVISION
22700 SHORE CENTER DR. (23) REdwood 1-2787

Eglin Blake G (Lois K) metallurgist Linderme Tube h510 E 266th
Egnot John J (Mary E) tool mkr Bargar Metal Fabricating h26481 Briardale av
Ehas Allen J USA r295 E 276th
Ehas Donald G studt r295 E 276th
Ehas Frank (Alice L) formn Reliance Elec h295 E 276th
Ehinger Cath B Mrs ofc sec Forest Park Jr High Sch r27421 Parkwood dr
Ehinger Chas P studt r27421 Parkwood dr
Ehinger Chas W (Cath B) mech eng Elec Products h27421 Parkwood dr
Ehinger Leo J (Rose E) retd h285 E 218th
Ehlers Dorothy Mrs tchr Wells Memorial Sch r27400 Euclid av
Ehlers Robt H (Dorothy) pharm h27400 Euclid av apt 10310
Ehlert Carl H (Jean F) emp Western Elec h1691 Sagamore dr
Ehlert Clara M (wid Harry J) ofc sec Clev Trust (Clev) h131 E 191st
Ehlert Frank F (Theodora J) draftsmn Clev Trencher h23302 Roger dr
Ehlert Jean F tchr Roosevelt Sch r1691 Sagamore dr
Ehlert John E (Genevieve) dist sls mgr Euclid Div Genl Mtrs h2031 Sagamore dr
Ehman Wm (Anna) grinder TRW Inc h831 E 256th
Ehman Wm jr mail clk Halle's r831 E 256th
Ehrich Donald K clk A&P r1469 E 252d
Ehrich Franchon V (wid Ralph W) h1469 E 252d
Ehrke Albert O (Mary) prs opr Parker Rubber h25281 Briardale av
Ehrmann Ernest M (Rita M) adv Brown & Bigelow h26851 Brush av apt 156
Ei Philip J (Marie E) expediter Eaton Heating h23901 Glenbrook blvd
Eichberger Geo H (Mildred) eng Addresso-Multi h24171 Maplewood dr
Eiche Ferdinand W (Agnes H) retd h237 E 208th
Eichelberger Emery J ibm opr NYC Sys r19350 Lake Shore blvd
Eichhorn Henry A (Carrie A) repr Baker Industrial Trucking h20190 Goller av
Eichhorn Henry A (Lillian J) restr Willoughby O h19430 Lake Shore blvd
Eichler Alfred F (Hortense) retd h231 E 244th apt 5
Eichler Chas B (Helen T) mach Eaton Mfg h84 E 211th
Eichler Chas B jr studt r84 E 211th
Eichler Chas F (Ann M) heat treater Rotor Tool h25350 Shoreview av
Eichler Diana studt r84 E 211th
Eidam Marilyn J clk OBT Co r20851 Westport av
Eiding Ray mach Baj Tool r Clev O
Eidnier Reginald L (Jean E) asst treas Inter County Title & Abstract h2015 Sagamore dr
Eiermann John F (Phyllis) asst eng GE h22000 Bruce av
Eiermann Leon G (Therese) supt Sears & Robuck Whse h28140 Tremaine dr
Eigel Louis H (Helen E) lino Forest City Publ h1519 Knuth av apt 307
Eikenburg Kenneth L (Clara) pbx installer OBT Co h876 E 209th
Eiletz Rose E (wid Sebastian) h20502 Miller av
Eisele Peter J (Clarie A) sls eng Powers Regulator h1496 E 221st
Eisen Donald G (Barbara) tchr Euclid High Sch h251 E 204th
Eisen Gerald P photog r21691 Kennison av
Eisen Saml (Sonya B) produce Central Mkt h21691 Kennison av

PONTING'S FLOWERS Inc.
Weddings and Funerals a Specialty
City Wide Delivery
15218 ASPINWALL AV.
Tel. GL enville 1-4766

Who Sells It?
Is Answered by the Classified Business Lists in this Directory

Lake View Cemetery
A Cleveland Tradition For Over 85 Years
Write or Telephone for illustrated folder:
12316 Euclid Avenue, Cleveland 6, Ohio Phone: GArfield 1-2665

Eisenberg Carl S studt r25411 Lake Shore blvd apt 14
Eisenberg Helen F Mrs nurse Upson Sch r25411 Lake Shore blvd
Eisenberg Louis J (Helen F) phys 18624 St Clair av h25411 Lake Shore blvd apt 14
Eisenbery Richd D (Marjorie A) atty Minnesota Titles h26901 Brush av apt 131
Eisenbrock Myna (wid Jacob E) h21730 Crystal av
Eisenhauer Adeline A (wid Geo) h25521 Briardale av
Eisenhauer Raymond J (Eisenhauer Business Serv) r25521 Briardale av
Eisenhauer Richd W r25521 Briardale av
Eisenmann Fredericke (wid John) h241 E 218th
Eiskonen Elmer (Ruth) h19801 Ormiston av
Eisler Chas H (Louise;Eisler & Son Service Station) h345 E 211th
Eisler Edith E Mrs (Center Beverage & Delicatessen) r19361 Naumann av
Eisler Joseph L (Claire T) mech Dowd Oldsmobile h20080 Seminole rd
Eisler Lewis F (Edith E;Center Beverage & Delicatessen) h19361 Naumann av
Eisler & Son Service Station (Chas H Eisler) 510 E 200th
Eisman Jerry N studt r26801 Farringdon
Eisman Max (Jean) slsmn El Producto Cigar h26801 Farringdon av
Eklund David C (Joan K) buyer Eaton Mfg h461 Kenwood dr apt Q
El-Louise Hairdressers (Mrs Louise Morkunas Eleanor Kovach) 553 E 185th
Elbaz Abr (Esther) store kpr Telshe College h27450 Euclid apt 10204
Elbe James A emp r164 E 194th
Elbe Max A (Mary) formn Osborn Mfg h164 E 194th
Elbel Roy E mech eng TRW Inc h209 E 235th apt 40
Elconin Sue A r22350 Euclid av apt 101
Elconin Victor (Rosella) mfr agt 22350 Euclid av apt 101 h do
Elder Alice instr Central Jr High Sch r101 E 185th
Elder Irvan H (Rose M) sec treas Kerr Lakeside Industries Inc h2147 Waynoka rd
Elder Montie L (wid Geo I) h131 E 192d
Eldred Martha clk Stand Oil r Willowick O
Eldred Nelson A (Albertina) clk NYC Sys h389 E 250th
Eleck Andrew lab City r597 Willow dr
Electro Sales Associates (Leo O Nwimi) electronic equip 335 E 200th
Electro Sales Associates Inc Leo O Nurmi pres John F Sheffs v-pres treas Mrs Shirley M Nurmi sec mfrs agts 281 E 216th
Elek Andrew (Alberta) lab City h597 Willow dr
Elek Robt studt r597 Willow dr
Elersich Andrew W (Dorothy F) insp CTS h22670 Arms av
Elesh Mary r20421 Arbor av
Elias Sadie (wid Ben) r24651 Lake Shore blvd
Eliason Anna (wid Carl) h19301 Monterey av
Eliason Ernest E (Helen C) mach GE r19301 Monterey av
Elicker Fredk J (Marion) meat ctr Pick-N-Pay h130 E 204th
Elicker Fredk M USAF r130 E 204th
Elicker Wm C studt r130 E 204th
Elkanick Geo (Mary) lab Structural Iron h21270 Wilmore av
Elkanick Geo jr constr Austen Co r21270 Wilmore av
Eller Grant U (Edna) pres Eller Sales Corp h6 E 194th
Eller Jack D (Rita) wldr Fisher Body h600 E 245th
Eller Sales Corp Grant U Eller pres mfrs agt 6 E 194th
Elliot Alfred (Madeline B) formn Fisher Body h855 Babbitt rd
Elliot Jean (wid Wm) h26151 Zeman av

Over 60 Years Complete REALTY Service – Complete INSURANCE Service
JOSEPH LARONGE, INC.
SIX CONVENIENT OFFICES
EUCLID OFFICE: 21771 Lake Shore Blvd., (23) – ANdrews 1-3131
MAIN OFFICE: 700 Hippodrome Bldg., Cleveland (14) – MAin 1-0010
FOR OTHER LOCATIONS SEE ALPHABETICAL SECTION

Elliot Lincoln (Grace) retd h24410 Garden dr apt 910
Elliott DeRonda E studt r328 Natel dr apt 194
Elliott Dorothy h1485 Knuth av apt 501
Elliott J L h862 E 245th
Elliott Jack (Gloria) clk Tow Motor r1870 Braeburn Park dr
Elliott Pauline A (wid Frank M) tchr PS h328 Natel dr apt 194
Elliott Saml J (June A) asmblr Fisher Body h21030 Crystal av
Ellis Frank T (Mary J) lab Fisher Body h20531 Lindbergh av
Ellis Raymond N (Nellie M) prntr CTS h25514 Chatworth dr
Ellis Robt E (Sidney M) prntr Wall Street Journal h585 Walnut dr
Ellison Jack N (Regina) retd h280 E 244th apt 203
Ellison John P (Rosemary) slsmn Johns Mansville (Chicago Ill) h19870 Edgecliff dr
Ellison Sue M Mrs waitress Lucky Restr h20637 Cherokee av
Ellit Aug retd h19500 Newton av
Ellit John hlpr Park Drop Forge r19500 Newton av
Ellit Kath J r19500 Newton av
Ellul Victor M (Jadwiga) mach opr Basic Aluminum h344 E 246th
Elrick Margt Mrs waitress Paglio's h24375 Garden dr apt 206
Elrod Buwhin H (Evangeline A) formn Fisher Body h140 Lloyd rd
Elson Gerald L (Linda G) field mgr Majestic Homes h19500 Euclid av apt 102D
Elsten Paul O (Carole A) asst buyer Halle's h26481 Shirley av
Ely Carl E (Marilyn L) sec treas mgr Crane & Hoist Service Co Inc h315 E 210th
Ely Chas R (Mary C) personnel dept wkr TRW Inc h559 Hemlock dr
Ely Marilyn A ofc wkr Reliance Elec r22434 Seabrooke av
Ely Milton E (Marie M) h22434 Seabrooke av
Ely Richd M mech Crane & Hoist Service r22434 Seabrooke av
Elze Robt P (Phyllis J) design eng TRW Inc h870 E 239th
Emerich John D studt r25445 Chatworth dr
Emerich John H (Blanche) gas sta 18602 St Clair av h25445 Chatworth dr
Emerick Anna A Mrs clk Nickel Plate Road h141 E 190th
Emerick Wm F (Mary H) supt Shoreway Courts h25411 Lake Shore blvd apt D11
Emerson Fred T (Martha L) laby tech Cadillac Plant h21030 Wilmore av
Emerson Timothy studt r21030 Wilmore av
Emery Shirley A ofc sec Diamond Alkali h22620 Euclid av apt 202
Emig Burton E (Irene M) wldr White Mtr h25100 Briardale av
Emig Edw D (Jennie M) retd h585 E 266th
Emig Norman A (Hilda M) retd h1841 E 227th
Eminger C C h241 E 235th
Eminger Earl Q retd h21147 North
Emma Ernest D (Mae) clk State Liquor Store h20301 Major dr
Emmert Geo H mach opr Fisher Body r20840 Westport av
Emmert Harry A (Emma) retd h20840 Westport av
Emmert John H (Kath) dentist 1122 Hanna Bldg h111 E 212th
Emmert John M (Marie H) chef University Club h31 E 219th
Emmert Ralph F (Lenore R) asmblr Addresso-Multi r1770 E 230th
Emrhein Carl A (Mary C) sheet mtl wkr Eaton Mfg h24720 Shoreview av
Emrhein Chas L plsmn Berger Paint r24720 Shoreview av
Emrick Thelma G asst tchr Society for Blind h273 E 235th
Emser Edw G (Mildred) supvr TRW Inc h426 E 274th
Emser Kenneth R (Barbara A) drftsmn TRW Inc h415 E 222d apt 25
Emser Robt F (Josephine A) mach Natl Acme h20771 Nicholas av
Emser Wm J (Wilma E) stockrm mgr Clev Twist Drill h1664 Hillandale dr
Emshwiller Susan tchr Euclid High Sch r19500 Euclid av

KAPEL
ENTERPRISES
25000 Euclid Av.
Euclid, Ohio

CONSTRUCTION, RESIDENTIAL
COMMERCIAL, PHONE RE 1-0400
REAL ESTATE — RESIDENTIAL
COMMERCIAL — PHONE RE 1-5330
PROPERTY MANAGEMENT — PHONE RE 1-0400

Emter Adrian J slsmn LaTour Olds h160 E 196th
Ende Herbert (Lee) slsmn Commonwealth Ins h23332 Roger dr
Enders Edwin (Doris M) sls rep East Ohio Gas h24301 Glenforest rd
Engel Geo A (Kathryn L) retd h21561 Roberts av
Engel Harry (Ida) waiter Wade Park Manor Hotel h19363 Euclid av apt 3
Engel Henry E (Cath R) elec eng Euclid Crane & Hoist h22470 Tracy av
Engel Howard R (Emily J) bartender Hotel Statler h27080 Zeman av
Engel Jack W (Ida) phys 4257 Mayfield h21270 Lake Shore blvd
Engel John H (Ida M) retd r21270 Lake Shore blvd
Engel Richd T (Paula) ind eng Bobbi Brooks h19500 Euclid av apt 102K
Engel Robt W (Claire) shop mgr RKB Saw Works h230 E 216th
Engelberg Marvin (Irene) audiologist Veteran's Admn h24385 Garden dr apt 312
Engelbrecht Clara L (wid Roy F) h1950 Glenridge rd
Engelbrecht Karen R bmo Cleveland Trust r1950 Glenridge rd
Engelke Glenn L (Margt C) personnel dept wkr TRW h24300 Glenbrook blvd
Engelking Robt E (Gloria) supvr GE h21930 Wilmore av
Enger Paul M (Anne M) rep Rust-Oleum Corp r Willoughby Hills O
England Norine R Mrs br mgr Red Robin Shop r21461 Miller av
England Richd K (Norene K) serv mn Natl Acme h21461 Miller av
Englert Wm J asst pastor St Felicita's Catholic Church r1800 Richmond rd
English Anna A Mrs r391 E 257th
English Geo M (Dorothy J) lab City h23323 Williams av
English James E (Helen) emp Westinghouse h26950 Oriole av
English Wm M driver Bd of Educ h391 E 257th
Enkler Carl F tchr Shore Jr High Sch r Mentor O
Enkler Fred W (Emma) retd h87 E 221st
Enkler Lillie M (wid Arth C) teller Clev Trust h26201 Farringdon av
Enos Curtis D (Patricia A) mach Parker Hannifin h461 E 222d apt 16
Enos Glada I Mrs insp TRW Inc r461 E 222d apt 16
Enright Geo T (Geraldine) city firefighter (Clev) h474 E 250th
Ensch Raymond H (Louise) meat cutter A&P h27706 Fullerwood dr
Ensco Design (Edw J Fox James R Hickock) tool designers 22700 Shore Center dr
Enser Grace (wid Saml B) h22439 Coulter av
Enslin Clark E (Margy I) h940 E 250th
Ensminger Barbara (wid Wm H) r24680 Clark dr
Ensminger Wm T (Anna R) wldr asmblr Zager Tool h24680 Clark dr
Epaves Lucy A (wid John C) retd h160 E 214th
Epaves Oliver A (Elva I) retd h81 E 197th
Epaves Robt J longshoremn r81 E 197th
Epicure Boegam Marian Kohl v-pres Alf H Diebold sec treas restr 21970 St Clair av
Epperson Alice M (wid Chas S) bkpr Lake Shore Auto Wash h19170 Renwood av
Epperson Jarvis W (Ethel) mldr TRW Inc h324 E 200th
Eppich Albert F (Dorothy E) repr Eastman Kodak h1510 Dille rd
Eppich Louis F carrier PO r Clev O
Eppich Louis P (Josephine) repr White Mtr h27610 Fullerwood dr
Eppick Edw F (Alma; John's Cafe & Trees Bar) h23231 Chardon rd
Epstein Harry (Mary) retd r27101 Tremaine dr apt 10907

THE BROOKS & STAFFORD CO.
ALL LINES OF INSURANCE
AGENCY ESTABLISHED OVER 100 YEARS
33 Public Square N.W. (13) 241-3100

Epstein Ralph slsmn Bond Clothing h27101 Tremaine dr apt 10907
Epstein Rose E (wid Harry) h1556 Knuth av apt 2404
Erb Eug F (Marie G;Erb Bros Buick) h151 Lake Edge dr
Erb John M (Geraldine A;Erb Bros Buick) h140 Lake Edge dr
Erb Louis W (Eliz) financier Lou Erb Inc h297 E 235th
Erb Wm slsmn Erb Bros Buick h rear 24301 Lake Shore blvd
Erbeznik Edw clk Fisher Foods r250 E 280th
Erbeznik Frank (Anna) h250 E 280th
Erbeznik Joseph F (Cora L) lab East Ohio Gas h403 E 244th
Erbeznik Raymond M (Regina L) constn wkr h492 E 237th
Erbeznik Stanley insp TRW Inc r250 E 280th
Ercul Vincent (Mary) retd h20790 Tracy av
Erdelac Brian B (Janet) project eng Great Lakes Mfg h1829 Pontiac dr
Erdelyi Leslie J (Pearl K) wldr Fisher Body h2137 Miami rd
Erdman Carl (Eliz) elec eng Illuminating Co h161 E 199th
Erdossy Helen I clk Prudential Ins r25000 Euclid av
Ergh Joseph apprentice C&M Mach Prod r12904 Lenacrave av
Erickson Ann S (wid Robt) multilith opr Case Inst of Technology h20960 Miller av
Erickson Anne x-ray tech Forest City Hosp r22400 Chardon rd
Erickson Bruce N studt r22400 Chardon rd
Erickson Einer G (Verna L) repr Forest City Fdry h241 E 248th
Erickson Florence H tchr Jefferson Sch h25351 Briardale av
Erickson Helge V (Ida D) formn GE h22400 Chardon rd
Erickson Hulda L (wid Ivan) r25351 Briardale av
Erickson Ragnar J (Emely) retd h1841 E 225th
Erickson Raymond E (Justina) winder Leece-Neville h21170 Tracy av
Erickson Reinhold W dentist 14689 Euclid av (Clev) h22701 Edgecliff dr
Erickson Sue sten MC Harvey Co r22400 Chardon rd
Ericson Helga M (wid Geo C) retd h26890 Farringdon av
Erjavec Anthony J (Marian A) mach NYC Sys r20755 North Vine av
Erjavec Edw J (Anne T) tool mkr Chandler Products h424 E 264th
Erjavec James (Jim's Auto Body) r Mentor O
Erjavec John F (Dorothy E) policemn Met Park h21830 Bruce av
Ermacora Mildred r21354 Milan av
Ermacora Wm emp Clev Automobile Club h21354 Milan av
Erndt Edmund E v-pres Pre-Vest Inc r Timberlake O
Erne Chas M (Diana N) iron wkr h21231 Carol dr
Erne Francis J (Eliz T) iron wkr h867 E 210th
Ernst Albert spring mkr Anderson Spring h20670 Tracy av
Ernst Ann J Mrs asst br librn Euclid Publ Library r27280 Markbarry dr
Ernst & Ernst
Certified Public Accountants
1356 Union Commerce Bldg
925-27 Euclid av (Clev; 14)
Telephone TOwer 1-5000
Ernst Kenneth E (Marie B) mail dept wkr GE h27150 Tremaine dr 20809

Bank Anytime — Use Our 24-Hour Depository
NATIONAL CITY BANK
BABBITT AT SHORE CENTER ★ 732-7800
Member Federal Deposit Insurance Corporation

J. BERGER
Wall Paper, Paint & Linoleum Co.
Est. 1888
WALLPAPER
PAINTS
LINOLEUM
PAINTERS' SUPPLIES
EUCLID STORE
805 E. 185th
Cleveland 19, Ohio
Tel. 481-6250
Cleveland Store
6919 SUPERIOR AVE. N.E.
Cleveland 3, Ohio
Tel. 431-3659

NOTTINGHAM FEED & SEED CO.
YOUR NORTHEAST GARDEN CENTER – THE SUPERMARKET FOR HOME GARDENERS
— POWER MOWERS — REPAIRS AND RENTAL SERVICE —
18617 NOTTINGHAM RD. AT ST. CLAIR AV., CLEVELAND 19, OHIO
PHONE KEnmore 1-0256

1400 Chardon Rd.
Euclid Coal & Supply Co.
DRIVEWAY and BUILDING MATERIALS
Call KEnmore 1-1400

Ernst Louis E (Mae) retd r18800 Pasnow av
Ernst Robt C (Ann J) procedure analyst Stand Oil h27280 Markbarry dr
Eroskey Clifford R (June G) draftsmn Frank Eroskey h1840 E 225th
Erskine Violet Mrs clk Beachwood Pharm r Clev O
Ertel Eleanor (wid James C) retd r22450 Euclid av apt 2
Erthal Raymond D sls mgr Spowan Sls Co h26922 Euclid av apt 21210
Ertl Joseph (Bertha) retd h2034 E 228th
Ervin Wallace C (Nancy C) slsmn h441 Kenwood dr apt E
Erwin Thos C (Lily) tech Natl Mallable h1498 E 248th
Erwin W A reprmn OBT Co r19155 Genesee rd
Erwine Louise C (wid Russell) h60 E 214th
Erwine Russell H Elementary Sch Harold E McBride prin 474 E 246th
Erzen Chas A (Elberta C) tool mkr Reliance Elec h20430 Goller av
Erzen Frances Mrs sec treas Lake Furniture Inc r22561 Chardon rd
Erzen Frank T (Frances J) clk Reliance Elec h1820 Grand blvd
Erzen J h536 E 235th
Erzen Jack A (Mary J) city policemn h24700 Devoe av
Erzen John T (Frances A) clk Drenik Beverage h750 E 236th
Erzen Lad J jr (Sharon) slsmn Portage Homes Inc h526 E 246th
Erzen Ladislaw J (Marie A) artist Newspaper Enterprise Assoc h26301 Farringdon av
Erzen Marilyn A clk Clev Trust r26301 Farringdon av
Erzen Robt F production planner Bailey Meter r1820 Grand blvd
Erzen Robt J USN r22561 Chardon rd
Erzen Srcko A (Jennie) retd h21371 Milan av
Erzen Stanley J (Frances) pres Lake Furniture Inc h22561 Chardon rd
ERZEN'S LAKE FURNITURE (Stanley J Erzen) Complete Line of Fine Furniture, 855 E 222d (23), Opposite St Christine School, Tel REdwood 2-7616 (See Page 11 Buyers' Guide)
Esch Arth A (Agnes M) ofc wkr Juvenile Court h20601 Priday av
Eskelund Ellen A supvr Clev Soc for the Blind h349 E 235th
Esplandiu John W (Margt D) caster Chase Brass h444 E 250th
Esplandiu Wm A constn wkr Bellaire Swimming Pools r444 E 250th
Esposito Angelo (Josephine R) barber 984 E 152d h19101 Locherie av
Esposito Pauline ofc wkr Myron & Nickman Distributors r19101 Locherie av
Essad Leon (Barbara) purch agt Bobbi Brooks h260 Natel dr
Esser Robt (Anna M) retd h19750 Renwood av
Essex James B (Ruth I) condr NYC Sys h677 Walnut dr
Essick James F studt r26550 Parklawn dr apt 21607
Essick Lucille W (wid Benj) ofc sec Time Magazine h26550 Parklawn dr apt 21607
Estanick Fredk E (Mary J) prs opr Gabriel Co h721 E 232d
Estanick Fredk J studt r721 E 232d

Bank Anytime — Use Our 24-Hour Depository
NATIONAL CITY BANK
BABBITT AT SHORE CENTER ★ 732-7800
Member Federal Deposit Insurance Corporation

LAND TITLE GUARANTEE AND TRUST CO.
1275 ONTARIO, Cleveland 241-3720
AKRON ALLIANCE ASHLAND BOWLING GREEN CANTON CHARDON CINCINNATI COLUMBUS DAYTON ELYRIA FINDLAY JEFFERSON LANCASTER LIMA LISBON MARIETTA MASSILLON MEDINA NEWARK PAINESVILLE RAVENNA WARREN YOUNGSTOWN

Estok John (Eleanora E) mach Genl Mtrs h21101 Fuller av
Estrin Saml M (Arlene J) sls mgr Estrin Hdw & Paint h27450 Euclid av apt 10207
Estvander Albert L (Mary A) shear opr Lincoln Elec h723 E 232d
Estvander Michl A fcty wkr Missel Corp of Am r723 E 232d
Estvanko Richd L (Marian C) wldr Addresso-Multi h691 E 240th
Estvanko Robt W (Karen L) lathe opr TRW Inc h24350 Lake Shore
Estvanko Wm (Sheila P) paint stripper Addresso-Multi h20531 Naumann av
Eterovich James (Mildred) wire weaver WS Tyler h294 E 262d
Eterovich James A tchr Master Accordian Studio r294 E 262d
Eterovich Janet M lwyr First Fisher Co r294 E 262d
Ethridge James F (Moiselle;Duraclean Master Cleaners) h27240 Markberry dr
Euclid Advertising Agency (James E Ferko) 22950 Tracy av
Euclid Apartments 20481 Euclid av
Euclid Appliance Sls & Service (Rodney K Adams) 451 E 200th
EUCLID AUTO PARTS CO, Julius Stein Pres, David Broodman Sec-Treas, Retail and Wholesale, Complete Line of New and Rebuilt Parts, DuPont Paint, Original Ignition Parts, Parts for Foreign Cars, Accessories, Tools, Supplies, 25851 Euclid Av (32), Tel REdwood 2-7500
Euclid Auto Parts Co Julius Stein pres David Broodman sec treas 25851 Euclid av
EUCLID AUTOMATIC MACHINING CO
RAYMOND J ZUKOWSKI, PRES
HENRY ZOLNOSKI, V-PRES
MRS IRENE C ZOLNOSKI, SEC-TREAS
1148 E 222d (17)
TELEPHONE IVanhoe 1-7318
Euclid Automatic Machining Co Raymond J Zukowski pres Henry Zolnoski v-pres Mrs Irene C Zolnoski sec treas screw mach prod 1148 E 222d
Euclid Babbitt Barber Shop Eug Distler mgr 25541 Euclid av
Euclid Babbitt Beverage Co (Wm P Moir) 25561 Euclid av
Euclid Babbitt Shopping Center Euclid av & Babbitt rd
Euclid Barber Shop (John T Briganti) 559 E 185th
Euclid Block ofc blvd 20471-91 Euclid av
Euclid Blue Print & Supply Co (Milton H Steffen) 908 E 222d
EUCLID BRANCH, CLEVELAND CHAMBER OF COMMERCE Louis Zgonc Chairman, Jesse Fulton Vice-Chairman, Raymond C Hendershot Manager, 25000 Euclid Av R202 (17), Tel REdwood 2-8181
Euclid Cab Co (stand) 101 E 185th
Euclid Cemetery 20130 Euclid av
Euclid Center Building 22050 Lake Shore blvd
Euclid Central Jr High Sch Melvin H Robb prin 1520 Chardon rd
Euclid Chardon Self Serve Laundromat (Clarence D Edwards) 1577 Chardon rd
Euclid-Chardon Square Deal Super Market (Dolores F Edw A and Mrs Frances Bernetich) gro 20971-73 Euclid av

EUCLID CITY DIRECTORY
CLEVELAND DIRECTORY CO
PUBLISHERS
1900 EUCLID AV
CLEVELAND 15, OHIO
TELEPHONE TOwer 1-5587

HERB FITZGERALD
Telephone Answering Service
•
Television Communication Systems
Radios
Records
•
Radio Telephone Communication
•
Sales Service
•
633-635 E. 185th (19)
TEL. KEnmore 1-1313 AND 1-1123

UPSON REALTY CO.

VICTORIA MILLER

• A COMPLETE REAL ESTATE SERVICE •

499 E. 260th 32 Opposite Upson School REdwood 1-1070

EUCLID–CITY OFFICES
CITY HALL, 585 E 222d, Tel REdwood 1-6000
ADMINISTRATIVE DIRECTOR, Michl A Spino, 585 E 222d, Tel REdwood 1-6000
BOARD OF EDUCATION Lester E Angene supt, 651 E 222d, Tel 261-2900
DATA PROCESSING DEPARTMENT, Robt E Garman mgr, 651 E 222d
KINDERGARTEN, Mrs Mark Frazee hd tchr, 24151 Briardale av, Tel 261-2900
SERVICE CENTER, Geo Mazzaro supvr of supplies, 393 Babbitt rd, Tel ANdrews 1-2900
BUILDING COMMISSIONER, Clyde R Woodmansee, 585 E 222d
CIVIL SERVICE COMMISSION, Ralph E Gibson, John C Hrabak, Ralph E Knuth members, 585 E 222d
CLEVELAND METROPOLITAN HOUSING AUTHORITY, Elmer A Bartz mgr, 24151 Briardale av, Tel REdwood 1-8787
COUNCIL, Harry J Knuth pres, Mrs Harriett Bauer sec, 585 E 222d
COURT BAILIFF, Walter A Steverding, 545 E 222d, Tel REdwood 1-9555
ENGINEERING DEPARTMENT LeRoy G Williams eng, 585 E 222d,
FINANCE DEPARTMENT, Anthony B Baldwin dir, 585 E 222d,
FIRE DEPARTMENT
STATION NO 1, Geo R Langa chf, 775 E 222d, Tel 731-1212
ENGINE CO NO 2, Geo R Langa chf, 22141 Euclid av, Tel 481-9517
NO 3, Geo R Langa chf, 25970 Lake Shore blvd, Tel REdwood 1-1212
LAW DIRECTOR, John F Ray Jr, 585 E 222d
MAYOR, Hon Kenneth J Sims, 585 E 222d
MUNICIPAL COURT, Hon Wm F Burns judge, 545 E 222d, Tel REdwood 1-9555
PARK DEPARTMENT, Theo H Smith dir, 585 E 222d
PLANNING & ZONING COMMISSION, James B Danaher chairmn Herman C Kollin v-chairman, Lee V Felt comnr, 585 E 222d
POLICE DEPARTMENT, Frank W Payne chf, 545 E 222d, Tel REdwood 1-1234
PUBLIC LIBRARY, Avis I Lane dir, 631 E 222d, Tel ANdrew 1-2090
RECREATION DEPARTMENT, Clifford E Orr dir, 23131 Lake Shore blvd, Tel REdwood 1-4527
MAINTENANCE DIVISION, Philip Carney supvr, 25090 Lakeland blvd, Tel REdwood 1-7784
SANITATION DEPARTMENT Jerry Carlazzi formn, 585 E 222d
SERVICE DEPARTMENT, 585 E 222d
GARAGE, John Kusar genl formn, 25500 Lakeland blvd, Tel REdwood 1-6000 ext 18
SUPERINTENDENT OF SCHOOLS, Lester E Angene, 651 E 222d Tel 261-2900
TRANSPORTATION DEPARTMENT, Urban Leoni insp, 585 E 222d
TRANSPORTATION DIVISION, Urban P Leoni supt, 25500 Lakeland blvd, Tel REdwood 1-4244
Euclid City Plumbing Service (Ernest K and Duane L Larick) 23745 Lake Shore blvd
EUCLID CLINIC FOUNDATION
ROBERT E RICHTER, BUSINESS MANAGER
PHYSICIANS, SURGEONS, DENTISTS

CENTRAL National Bank of Cleveland

•

COUNTY-WIDE CONVENIENT OFFICES

•

Shore Center Office
22332 Lake Shore Blvd.
Euclid 23, Ohio

•

Main Office
123 Prospect Av., N. W.
Cleveland 15, Ohio

•

See Page 4 Buyers' Guide

•

Member Federal Deposit Insurance Corp.

ORIGINAL BRIGGS & STRATTON SERVICE PARTS

SALES – SERVICE

MODERN POWER EQUIPMENT CO.
COMMERCIAL – INDUSTRIAL – RESIDENTIAL
GROUNDS & TURF MAINTENANCE EQUIPMENT
236 RICHMOND RD. at CHARDON RD.
(Richmond Hts.) EUCLID 17, O. – TEL. 261-0700
Radio Dispatched for Fast & Efficient Service

EUCLID CLINIC FOUNDATION–Contd
BY APPOINTMENT ONLY
JAMES H CHRISTIE MD
DONALD J COBURN MD
FRANK H CRITCHFIELD JR MD
LINCOLN C DICKEY MD
F NORTON DICKMAN MD
ROBERT W DOLE MD
HUDSON D FOWLER SR MD
HUDSON D FOWLER JR MD
WALTER L GEORGE MD
FRANK S HOUSER MD
RALPH C LOHREY MD
RAY H LONG MD
JOHN MESSINA MD
IRWIN B MOORE MD
JOHN D OSMOND JR MD
EUGENE W PETERS MD
JOSEPH A SOLOMAYER MD
JACQUES D WELLS MD
OTTO P PREUSS MD
MYRON VOLK MD
JULIUS WOLKIN MD
STEVEN ZSAKO MD
G STANTON LYBARGER DDS
CLYDE E WILSON DDS
18599 LAKE SHORE BLVD (19)
TELEPHONE KEnmore 1-8500

EUCLID CLUB (Hy Freeman) Cocktail Lounge and Restaurant Banquet Room Available, 20959 Euclid Av (17), Tel IVanhoe 6-1331

EUCLID COAL & SUPPLY CO , Harry A Daus Pres, Michael DiCesare V-Pres, Russell W Hanslik V-Pres-Asst Sec, Geo Brown Sec, Coal, Driveway and Building Materials, 1400 Chardon Rd (17), Tel KEnmore 1-1400 (See Pages 8 and 10 Buyers' Guide)

Euclid Collinwood Poultry Co (Howard F and Lewis W Baker) 549 E 185th

Euclid Council Knights of Columbus grand knights 20150 Lake Shore blvd

EUCLID CRANE & HOIST CO
ELECTRIC or HAND POWER
OVERHEAD TRAVELING CRANES
1365 CHARDON RD (17)
TELEPHONE KEnmore 1-3223

Euclid Day Care Center Hazel D Gaush exec dir 24151 Briardale av

Euclid Delicatessen (Mrs Wilma I Jamnik) 365 E 200th

Euclid Dental Laboratory (Edw J Matjasic) 22480 Shore Center dr

Euclid Fish Co (John J Comella) 651 E 185th

Euclid Fur Shop (Alvin Friedman) 22578 Lake Shore blvd R6

Euclid Garden Center (Herman Katz) sups 685 E 185th

Euclid Gardens Harold Y Resh custdn 1422-1530 E 260th

EUCLID-GLENVILLE HOSPITAL, Jay W Collins Executive Director, E 185th and Lake Erie (19), Tel KEnmore 1-9000

Euclid Hall Apts Bates & Springer mgrs 19500 Euclid av

Euclid Heat Treating Co John J Vanas pres Norman R Fisher v-pres sec Mrs Eleanore Vanas treas 1410 E 222d

Euclid Hills Phillips 66 Wm Stewart mgr gas sta 19625 Euclid av

Euclid Homes apts 721-837 E 200th

Euclid Homes Elmer A Bartz mgr 827-835 E 200th

"It is better to have insurance and not need it, than need it and not have it"

THOMAS J. UNIK

THOMAS J. UNIK CO.

Insurance Counselors

INSURANCE
Any Kind
Anywhere

East Ninth Street Pier.
Cleveland 14, Ohio
TEL.
TOwer 1-0200

ST. CLAIR SAVINGS ASSOCIATION
Insured Savings
Loans for Homes
25000 Euclid Ave.—AN 1-1200 813 E. 185th St.—IV 1-7800 6235 St. Clair Ave.—HE 1-5670 26000 Lake Shore Blvd.—RE 1-1200
FEDERAL HOME LOAN BANK SYSTEM MEMBER SAVINGS AND LOAN CORPORATION INSURED SAFETY OF YOUR SAVINGS UP TO $10,000 FEDERAL INSURANCE CORPORATION

Society NATIONAL BANK
EUCLID SHORE BRANCH — 240 EAST 228TH ST.
Member Federal Deposit Insurance Corporation

Euclid Homes 740-823 E 203d pl
Euclid Homes 744-823 E 205th
Euclid Homes 20100 Cherokee av
Euclid Homes 20100-20685 Chickasaw
Euclid Homes 20100-20600 Shawnee av
Euclid Industrial Clinic (Wm J Teknipp Wm J Renner) 21801 Lake Shore blvd
Euclid Isabella Guild Mrs Mary Carlozzi pres 20150 Lake Shore blvd
Euclid Jalousies Inc Wm Schlarb pres Joseph Birk v-pres Mrs Dorothy Schlarb sec Mrs Stephanie R Birk treas storm windows 490 E 200th
Euclid Jaycees 22305 Lake Shore blvd
Euclid Jewish Center Rev Louis Lieberworth pastor 24950 Lake Shore blvd
Euclid Jewish Center & Congregation Ner Tamid Synagogue Rev Louis H Lieberworth rabbi E 250th cor Lake Shore blvd
Euclid Jewish Center Men's Club Jerome Goldstein pres social club E 250th cor Lake Shore blvd
Euclid Jewish Center Sisterhood Ruth Stone pres social club E 250th SW Lake Shore blvd
Euclid Kay Cee Club Inc The John A Vicic pres Wm J Grigas v-pres John J Zypancic sec Robt N Lackner treas 20150 Lake Shore blvd
Euclid Ki-Wives 22305 Lake Shore blvd
Euclid Lanes (Michl Michl jr Patk and John McGarry) bowling alleys 509 E 185th
Euclid Lawn and Garden Equip Inc Ernest A Schikowski pres Thos and David J Schikowski v-prests Gerald Rutkowski sec Frank Levstek jr treas 764 E 222d
Euclid Lodge No 1793 (BPOE) Joseph J Moran sec 22700 Shore Center dr
Euclid Lutheran Church Rev Walter J Fritz pastor 431 E 260th
Euclid Marine (Franklin J Gienger) 385 E 185th
Euclid Medical Arts Building 21801 Lake Shore blvd
Euclid Medical Arts Pharmacy (Paul W Solon LeMarr L French) drugs 21801 Lake Shore blvd R101
Euclid Medical Building 25403 Euclid av
Euclid Moving & Storage Co (Chas K Kapferere) 24600 Hartland av

EUCLID NEWS-JOURNAL
DOROTHY McCRACKEN, EDITOR
R L FOULKE, BUSINESS MGR
814 E 152d (CLEV; 10)
TELEPHONE GLenville 1-4383

Euclid Nottingham Baptist Church Rev Geo E Huffman pastor 18901 Lake Shore blvd
Euclid Ohio Beverages (Steven J Habrle) 635 E 200th
Euclid Paper Co (ofc) (Andrew V Barrick) whol 460 E 266th
Euclid Plaza apts 22550 Euclid av
Euclid Post No 343 Am Legion Thaine Tryon commander 20750 Arbor av
Euclid Provision Co Inc Louis Bacic pres meats 22610 Shore Center dr
Euclid Psychological Services A E Baldwin mgr 20050 Lake Shore blvd R6

EUCLID PUBLIC LIBRARY, Avis I Lane Director, Main Library 631 E 222d (23), Tel ANdrews 1-2090; Euclid Central Branch 1520 Chardon Rd (17), Tel KEnmore 1-0812; Roosevelt Branch 551 E 200th (19), Tel KEnmore 1-0811; Shore Branch E 222d & Lakeshore Blvd (23), Tel REdwood 1-4280; Euclid Senior High

EUCLID PUBLIC LIBRARY–Contd

Branch 711 E 222d (23), Tel ANdrews 1-2900, Upson Branch 490 E 260th (23), Tel REdwood 1-1151; Noble Branch 940 Babbitt Rd (23), Tel REdwood 1-1300, Jefferson Branch 1455 E 260th (23), Tel REdwood 2-9575; Erwine Branch 464 E 246th (23) Tel REdwood 1-8877; Glenbrook Branch 23500 Glenbrook Blvd (17), Tel IVanhoe 6-1180; Memorial Park Branch 22800 Fox Av (23), Tel REdwood 2-8810; Wells Branch 220 Lloyd Rd (32), Tel REdwood 1-2333; Lincoln Branch 280 E 206th (23), Tel IVanhoe 6-1170; Indian Hills Branch 1941 Sagamore Dr (17), Tel 481-7010; Forest Park Branch 27000 Elinore Av (32), Tel ANdrews 1-1711; Franklin Branch 21331 Wilmore Av, (23), Tel REdwood 1-5010

Euclid Race Dairy & Ice Cream Co Frank S Race jr 503 E 200th

Euclid Realty Co (Wm E DeVanna) 535 E 185th

EUCLID RETAIL CREDIT BUREAU (Chas D Starrett) Merchants and Professional Collection Service, Reports, Investigations, Skip Tracing and Collections, 22700 Shore Center Dr (23), Tel REdwood 1-2787 (See Page 10 Buyers' Guide)

Euclid Roofing & Siding Co (Rudolph J Myers) 330 E 222d

EUCLID SAVINGS ASSOCIATION, Vincent J Hannon Exec V-Pres, FHA Title I Loans to Repair or Remodel, Loans, Mortgage Loans for–Buying, Building and Refinancing, Insured Savings, 22818 Lake Shore Blvd (23), Tel REdwood 2-9090; Shoregate Office 29800 Lake Shore Blvd, Willowick, Tel WHitehall 4-4040; 7953 West Ridgewood Dr, Parma, Ohio, Tel TUxedo 6-4300 (See Page 21 Buyers' Guide)

Euclid Senior High Sch Clifford G Owens prin 711 E 222d

Euclid Studio Inc Joseph J Drabik pres Milan R Relic v-pres sec treas 20471 Euclid av

Euclid Tank (pumping sta) 27801 Euclid av

Euclid Tavern (Victor J Tomazic) restr 595 E 185th

Euclid Telephone Answering Service (Mrs Marjorie F Davenport) 22700 Shore Center dr R220

Euclid Terrace Apartment 19730 Euclid av

Euclid Travel Bureau (Robt Norton) 22078 Lake Shore blvd

Euclid Veterans Auxiliary 1361 E 260th

EUCLID VETERANS CLUB INC, Robt A Somrak Pres, Two Halls Available For Large or Small Parties, Weddings, Banquets, Receptions, Business Meetings, Etc, Air Conditioning, Complete Catering Service, Free Parking, 1361 E 260th (32) Tel REdwood 1-6404

Euclid Veterans Lounge Wm Edler mgr 1361 E 260th

Euclid Veterinary Hospital Inc, Danl C Stearns DVM, 25580 Lakeland blvd (32), tel REdwood 1-4345

EUCLID WINDOW SHADE CO (Donald Petrovic) "A Perfect Shade For Every Room," Manufacturers and Cleaners, Metal and Venetian Blinds, Window Shades, Curtain and Drapery Rods, Aluminum Awnings, Aluminum Storm Windows and Doors, Residential, Commercial and Industrial, 505 E 185th (19), Tel KEnmore 1-4343

EUCLID Y M C A–Y W C A, Everett L Olds Jr Men's Exec Sec, Polly Lewis Women's Exec Dir, Pool, Exercise Room, Complete "Y" Programs and Facilities, 631 Babbitt Rd (23), Tel REdwood 1-7454

EUCLIDIAN BEAUTY COLLEGE INC, Sylvester Delzoppo Pres, Larry R Bleiweiss V-Pres, Joseph Cartulla Sec-Treas, Complete Beauty Course for Men and Women, Beauty Service To The Public At School Rates, 22741 Shore Center Dr (23), Tel ANdrews 1-2600

Eule John (Audrey J) bartender Athenian Restr h26400 Euclid av apt 31302

Euretig Amelia M Mrs (Chardon-Euclid Beverage) r20171 Arbor av

Euretig Frank J (Amelia M;Kennys Beverage) h20171 Arbor av

Evan Michl G (Dorothy M) mach TRW Inc h453 E 274th

Evancic Eva J Mrs (Panther Diner) r21260 Carol av

FULTON, REID & CO., INC.

Members Midwest Stock Exchange

Investment Securities

2100 East Ohio Bldg.

TEL. CHERRY 1-1920

Cleveland 14, Ohio

Consult the CLASSIFIED LISTS of the DIRECTORY

If You Would Find What You Wish to Buy

THE HASEROT COMPANY
• WHOLESALE GROCERS •
COFFEE IMPORTERS AND ROASTERS
BAKERS AND RESTAURANT SUPPLIES
521 WOODLAND AVE. (CLEV., 15) CHerry 1-7273

LATOUR Oldsmobile, Inc.
25200 EUCLID AVE. (17)
PHONE 261-2800

McDONALD & COMPANY
Underwriters and Distributors of
• MUNICIPAL and CORPORATE SECURITIES •
New York Stock Exchange – American Stock Exchange (Associate) Midwest Stock Exchange
1250 Union Commerce Bldg. Cleveland, 14 Ohio Phone MAin 1-6400

Evancic Louis F (Eva J) mech Oliver Corp h21260 Carol dr
Evangelista John mech City r Clev O
Evangelisto Mary r20171 Miller av
Evanick Edw V (Evangeline M) eng Osborn Mfg h809 E 249th
Evans Alex M (Marie) pipe ftr h22390 Edgecliff dr
Evans Barbara A studt r591 E 260th
Evans Brenda J studt r700 E 254th
Evans Byron (Agnes T) chkr Graphite Bronze h591 E 260th
Evans Casimer F (Nellie A) mtce mn Illuminating Co h1461 E 221st
Evans Clarence D (Mary F) v-pres sls Evans Chevrolet h25301 Marsdon av
Evans David J hlpr Evans Donut Shop r955 E 236th
Evans Frank T (Mary L) instr CTS h23901 Alberton rd
Evans G R formn OBTCo r27321 Beech dr
Evans Glee V (wid Glenn A) ofc sec Natl Cylinder Gas h700 E 254th
Evans Gordon R (Vera K) formn OBTCo h29321 Beech dr
Evans Harold B (Mary J) asmblr Picker-X-Ray r26951 Drakefield av
Evans Hattie (wid Wm) h1731 E 236th
Evans Jas E USN r22390 Edgecliff dr
Evans Joan B studt r1461 E 221st
Evans John A (Myrtle B) designer Ostendorf Morris h30 E 221st
Evans John A jr USN r30 E 221st
Evans John R (Kath) agt Atwell Investments h24590 Lake Shore blvd apt 101
Evans June A cash Kroger's r19030 Genesee av
Evans Lillian E (wid Ralph G) h19030 Genesee av
Evans Lloyd C (Eliza) steamfitter Pittsburgh Pipe Equip h221 E 244th apt 102
Evans Lloyd T (Joan S) pipe ftr Smith & Obey h21700 Maydale av
Evans Mabel L (wid Robt G) h24451 Lake Shore blvd
Evans Michl D h19500 Euclid av apt 120B
Evans Morgan (Olga; Evans Donut Shop (C) h955 E 236th
Evans Nettie M (wid Harry) h26951 Drakefield av
Evans Oscar C (Caren W) shipper Bethandale Corp h97 E 221st
Evans Paul T jr (Kath N) mgr Evans Flowers h27591 Brush av apt 14
Evans Richd C (Molly J) rod setter James Hill h760 E 249th
Evans Richd L (Carol J) pbx installer OBTCo h438 E 274th
Evans Sally A Mrs h545 E 240th
Evans Saml A packer Atlas Bolt & Screw h27191 Gary av
Evans Wm D (Diamie) h23400 Lake Shore blvd
Evans Wm H (Beverly A) mach Horsburgh & Scott h521 Sycamore dr
Everett Dorothy V (wid Donald) tel opr Harshaw Chem h601 Sycamore dr
Everett Jas L bartender Charterhouse Hotel r601 Sycamore dr
Everett Saml S (Marjorie E) tool mkr Glennridge Tool & Die h712 E 266th
Everett Wm C v-pres E&M Sales Co r Cleveland Hts O
Evergreen Manor Nursing Home (Milton Walfson) 20605 Euclid av
Eversole Kath G Mrs tchr Forest Park Jr High Sch r26401 Shoreview av
Eversole Chas J (Kath) tchr Shore Jr High Sch h26401 Shoreview av
EVERSON PAUL J (Florence M), Realtor, Complete Real Estate Service, 24100 Lake Shore Blvd (23), Tel REdwood 1-6200, h353 E 248th, Tel REdwood 1-3166 (See Page 20 Buyers' Guide)
Everson Paul J (Florence M) real est 24130 Lake Shore blvd h353 E 248th

Everstine Ralph L (Leota H) chem Imperial Processing h25401 Lake Shore blvd apt D2
Evert Lawrence L (Jeanne K) eng Euc Div Genl Mtrs h334 Halle dr
Evey Edgar L (Robena) h297 E 210th
Evris Antonia ofc wkr Social Security r19601 Meredith av
Evris Anne R Mrs (Tony & Mike's Grill) r19601 Meredith
Evris Wm A (Anne R; Tony & Mike's Grill) h19601 Meredith av
Exchange Club of Euclid Edw E Ebel sec-treas 22305 Lake Shore blvd
Executive Suites Secretarial Service Margt W Lyons mgr pub stenography 21877 Euclid av R77
Explosive Sales & Service Co Anthony T Gaudio pres Lawrence J Gaudio sec Angelo R Gaudio jr treas distributors 23500 Lakeland blvd
Exum Paul H (Margt M) supvr Chase Brass h24731 Farringdon av
Exum Timothy E studt r24731 Farringdon av
Eyer Paul E (Eleanor) elec mtcemn YE h1515 E 196th
Eyman Culver F (Margt C) designer Weldon Tool h267 E 197th
Ezzo Frank jr (Mollie; Barker Products) h90 E 207th
Ezzo John J (Marie T) formn Briggs Mfg h1819 Kapel dr
Ezzo Pamela R studt r90 E 207th
F&F Builders Inc Frank A Fabec pres Raymond Fabec v-pres Frank Fabec jr sec-treas genl contrs 19671 Lake Shore blvd
FOPA Lodge No 15 org 22305 Lake Shore blvd
Fabec Anthony h21232 Naumann av
Fabec Dennis studt r19671 Lake Shore blvd
Fabec Frank jr (Marian P) sec-treas F&F Builders Inc r Richmond Hts O
Fabec Frank A (Mae) pres F&F Builders Inc h19671 Lake Shore blvd
Fabec Louis (Louisa) mach opr Ajax Mfg h20250 Fuller av
Fabec Raymond J (Nancy A) v-pres F&F Builders Inc h20686 Chickasaw av
Faber Florence ofc sec GE r25280 Richards dr
Faber Mary Mrs h25280 Richards dr
Faber Mary C clk GE r25280 Richards dr
Faber Paul jr (Judy J) mach Fawick Air Flex h787 E 200th
Faber Paul L (Lola L) mach Addresso-Multi h710 E 254th
Faberowski Stefan emp Am Monorail Co r Rocky River O
Fabian Fay M smstrs Richman Bros r312 Halle dr
Fabian Sylvia Mrs sten Baker Labys h441 E 222d apt 12
Fabiani Maria smstrs Richman Bros r652 E 222d
Fabiankovits John (Maria) wtchmn Precision Metalsmiths h1066 E 200th
Fabig Anna (wid Fred C) r134 E 203d
Fabig Chas L (Joanne B) ofc wkr V D Anderson h1440 E 252d
Fabio Paul (Margt R) ship clk Geo Worthington h2030 Westport av
Fabo Wm A (Ann M) grinder Master Carbide Tool h681 Babbitt rd apt 201B
Fabritius Geo J (Grace) eng GE h25751 Farringdon av
Fabritius Marie (wid Geo) r25751 Farringdon av
Fabritius Robt T eng J&L Steel r25751 Farringdon av
Fabry Steph L (Emma A) wire drawer GE h20101 Nicholas av
Facine Michl L (Leona) studt h1515 E 248th
Fackler John P (Naomi) prof Case Institute of Technology h297 Natel dr
Fadden Jas F (Bridget) formn Eaton Mfg h27330 Beech dr
Faddis Clyde (Barbara) supt Colonial Park Estate h27381 Sidney dr apt 9
Fadem Theresa M (wid Harry H) h24355 Garden dr apt 111
Faflik Ronald J (Jean F) appr Addresso-Multi h552 E 241st
Fafnir Bearing Co Edmond C Gauron mgr ball bearings mfrs 25000 Euclid av R104
Fagan Jos A (Lorretta A) driver Strickland Frt Lines h565 E 241st
Fagan Olive M (wid Jas A) nurse h425 E 275th
Faherty Michl J (Barbara M) acct exec Radio Sta KYW h27301 Sidney dr apt 26
Fahey Thos J (Shirley A) driver CTS h20623 Cherokee av
Fahr Andrew insp National Acme h405 Halle dr

YOUR CITY DIRECTORY

MIRRORS THE Commercial Life of your CITY

OHIO BELL
complete communications
for home • business • community

Fahrney Chris J r1970 E 221st
Fahrney Edith Mrs tchr Jefferson Sch r2608 Princeton rd
Faight Jas H (Lucille M) formn Victoreen h1725 E 240th
Faiken Steven (Marian M) mach Industrial Enterprise h124 E 225th
Faint Eleanor Mrs ofc sec Bd of Educ r25598 Shoreview av
Faint Walter R (Eleanor) wodr Chev-Clev h25298 Shoreview av
Fair Jas agt Prudential Ins r Wickliffe O
Fairbank Iva M tchr Noble Sch h22550 Euclid av apt 202
Fairbanks Cleon J h221 E 244th apt 101
Fairchild Elsie (wid Lawrence) h20101 Crystal av
Fairchild Jean T (wid Elmer I) ofc sec East Shore Methodist Ch h775 E 258th
Fairclough Edw S (Margt T) regional mgr Cities Service Oil h19759 Upper ter
Fairfax S-1 of Cleveland Inc Harry Snyder mgr vacuum cleaner sales 405 E 200th
Fait John G (Helen M) lab rep Teamsters' Union h346 Walworth dr
Fait Mary M studt r346 Walworth dr
Fajack D Jas (Maureen) acct Ernst & Ernst h536 E 237th
Fakeris Edw J (Julia) printer Forest City Publ h20650 Tracy av
Fakult Jas W (Frances) tchr Glenbrook Sch h330 E 197th
Falatach Anthony (Anna) h807 E 236th
Falciatano Carl L (Theresa G) formn Chase Brass h19601 Renwood av
Falcone Marjorie L r1577 E 196th
Falcone Sophie Mrs clk Model Food Mkt r19570 Naumann av
Falcone Vito P (Maggie) drftsmn TRW Inc h1577 E 196th
Falk Fred W whsemn Garco Machinery r Gates Mills O
Falkner Mary E Mrs br mgr Franklin Ice Cream Co r1501 Knuth av apt 406
Fallon Donald J (Rose M) lwyr Fed Building h26170 Benton av
Fallon Marie C (wid Earl A) h1501 E 221st
Falls Evaline (wid Ott) h765 E 258th
Falton Wm J (Mabel I) mach Ohio Honing & Hydraulic h21494 Fuller av
Falvey Jas V (Kathleen M) slsmn Rhyme Realty h692 E 241st
Falvey Kathleen Mrs slswn Rhyme Realty Co r692 E 241st
Falzone P R h26660 Parklawn dr apt 21304
Fanara Anthony (Eliz) mach opr Great Lakes Mfg h434 E 222d
Fanney Grafton C jr (Elaine P) phys 25100 Euclid av R126 h571 Sycamore dr
Fanzoi Steph (Sohpie) h22450 Euclid av apt 101
Farabaugh John M (Margt) dept mgr National Cash Register h25301 Briardale av
Faraci Mary (wid Louis) r1651 E 276th
Faraci Thos (Josephine M) aud Fisher Body h1651 E 276th
Faraci Wm A (Antonia P) claims examiner Navy Finance Center h821 E 258th
Faragov John (Doris) crane opr Warner Swasey h20801 Priday av
Farah Sarah clk Tarr Industrial Drug h26590 Parklawn dr apt 21411
Faraone Jas (Rose T) driver City of Clev h24850 Stephen av
Faraone Jas M (Florence) drftsmn Clark Controller h24851 Stephen av
Fardy Wilma ofc sec Univ Hosp r470 E 222d
Farinacci Angela beauty opr Cartullas Coiffures r Wicliffe O
Farinacci Nicholas R (Mary M) bodymn Tomsic Auto Body h26360 Briardale av
Farinacci Nicholas V (Frances) mach Clev Municipal Light Plant h23170 Nicholas av
Farinacci Phyllis emp Am Monorail Co r Wickliffe O
Farizel Richd studt r25651 Farringdon av
Farizel Richd J studt r25651 Farringdon av
Farizel Roy R (Frances G) dept supvr Chase Brass & Copper h25651 Farringdon av
Farkas Frank jr (Margt H) insp Chase Brass h305 E 260th
Farkas Jas jr (Ruth M) drftsmn Nathan Bernstein h1835 Sagamore dr
Farkas John M (Frances C) set up mn Hodell Chain h20131 Ball av
Farkas Steven A (Christine) steamftr h459 Lloyd rd

Farkosh Steph W (Janet) mach h1450 E 204th
Farley Anzel L (Dorothy M) emp TRW Inc h27280 Tremaine dr apt 20410
Farley Chas W (Betty) tchr PS h23395 Chadsey dr
Farley Frank B (Ida V; Frank's Sunoco Service) r Willoughby O
Farley Gary J (Sandra) mtcemn Case Tech r21730 Roberts av
Farley John C (Rosemary M) driver Dean Dairy h21730 Roberts av
Farling Jerome E (Annette) co-ordinator Brown Eng Serv h414 E 222d
Farman Geo R (Eliz S) driver Borden Co h815 Babbit rd
Farmer Fanny Candy Shops Inc (br) Mrs Julia A Rentz mgr 22328 Lake Shore blvd
Farmer Lawrence h21129 North apt 3
Farmer Richd G (Janice) phys Clev Clinic h19500 Euclid av apt 105 105K
Farmer Thelma (wid Hugh M) baby sitter h567 E 236th
Farona Carl M (Rita I) appr eng Natl Constn h24470 Hartland av
Farr Myrtle V (wid Geo) mach opr A M Corp h27101 Tremaine dr apt 10905
Farran John F dept mgr Lincoln Elec r Willoughby O
Farrar Bertha M (wid Walter E) h20251 Crystal av
Farrar Mary C Mrs tchr Holy Cross Catholic Sch r19500 Euclid av
Farrar Roger M (Karen) eng h27051 Brush av apt 90
Farrar Ronald F (Mary C) eng Elec Products h19500 Euclid av
Farrell Alice (wid Patk J) r24365 Oakhill dr
Farrell Dennis M studt r384 E 214th
Farrell Edwin D (Margt L) spl agt Continental Ins h23519 Farringdon av
Farrell Jas B (Swirl Shop) r24501 Chatworth dr apt 1
Farrell Michl J (Carole M) eng Gilmore Industries h19500 Euclid av apt 109F
Farrell Michl K (Eileen M) supvr Fisher Foods h384 E 214th
Farrill Diane E studt r21351 Tracy av
Farrill Jean K (wid Jack S) cash Euclid Glenville Hosp h21351 Tracy av
Farron Marie A (wid Jos G) clk Kaase's r115 E 199th
Farrow Rufus M (Margt R) mech Reliance Elec h19070 Renwood av
Fasciano Peter C (Geraldine M) carp Subco Bldrs h27100 Shoreview av
Fasciano Rose M ofc wkr John Carrol Univ r27100 Shoreview av
Fasham Jas F (Rosemary) loan guarantee Vet Admn h20100 Crystal av
Fasick Delbert J (Mary) sls eng Bailey Meter h599 Birch dr
Fasimpaur Geo (Ruth M) asmblr TRW h2180 Borbis Crescent dr
Fasimpaur Ronald J studt r2180 Borbis Crescent dr
Faska Paul L (Frances) mach opr TRW Inc h1545 E 214th
Fasnacht Jay acct h24394 Garden dr apt 1001
Fassinger Aldonna K ofc sec Stauffer's h415 E 222d apt 33
Fasson Products Edw L Mahnic regional mgr adhesive products 21877 Euclid av R212
Fathauer Wm (Ida) r316 Halle dr
Fatica Angela A (Cecilia M; Wade Park Cafe) h2066 Miami rd
Fatica Carmen A (Martha I) acct Peat Marwick & Mitchell h256 E 235th
Fatica Felix F (Santina) drill opr Genl Mtr h26361 Parklane dr
Fatica Sebastian J (Marilyn A; Wade Park Cafe) h2068 Miami dr
Fatur Frank (Jennie) mach opr Pressure Casting h19821 Ormiston av
Fatur John F (Camille A) repr Genl Mtrs h414 Halle dr
Faulkner Duane E (Mary E) formn Unitane Corp h1501 Knuth av apt 406
Faunce David A (Mary B) driver Dean Dairy h23187 Gay
Faust Leon J (June) purch agt Clev Electronics h85 E 221st
Fawcett David (Margt) bkpr Watkins Furn r Cleveland O
Fawcett David R studt r21671 Nicholas av
Fawcett Ida K (wid Russell) h21671 Nicholas av
Fawcett John W (Helen C) bkpr Clev Universal Jig h1766 E 234th
Fawcett Neil G (Patricia J) purch agt Carpenter Mfg h24031 Hackett dr

Fazio Chas M (Dorothy J) teller Clev Trust h19852 Naumann av
Fazio Richd M (Linda E) mach Eaton Mfg h26500 Euclid av apt 31005
Fazio's Stop-N-Shop (br) Marshall Italiano mgr gro 22840 Lake Shore blvd
Fazzone John C studt r2127 Priday av
Fazzone John T (Doris) carrier PO h21271 Priday av
Fazzone Thos P (Rose) coml artist Adv & Addressing Co h22450 Coulter av
Fechter Otto L (Grace C) h19201 Shawnee dr
Fecich Steven (Ann) clk Fisher Body h680 E 241st
Feczko John J jr (Margt) clk PO h19100 Genesee av
Feda Jos H (Clara A) supvr Clev Graphite Bronze h270 E 232d
Fedele Jos A (Ruth) physical therapist Rose-Mary r Clev O

FEDERAL DEPARTMENT STORE, 30425 Lakeshore Blvd, Willowick, Ohio, Tel WHitney 4-0100

FEDERAL RESERVE BANK OF CLEVELAND, Superior Av cor E 6th (Clev), Tel CHerry 1-2800

Federici Americo R (Ada P) mach opr TRW Inc h417 E 243d
Federici Vincent (Georgiana) colln mgr Universal CIT Credit r Cleveland O
Federico Dominic T (Antoinette) tool mkr Lincoln Elec h25500 Glenbrook blvd
Federico John M (Shirley A) mgr King Cole Restr h699 Walnut dr
Federico Patricia A studt r2550 Glenbrook blvd
Fedor Eleanor M (wid Felix P) h107 E 216th
Fedor Felix P slsmn Equitable Life Assurance r107 E 216th
Fedor Mary A studt r107 E 216th
Fedor Richd P (Irene V) cabt mkr S Euclid Lbr h260 E 216th
Fedorczyk Helen r126 E 267th
Fedrowisch Edwin R h19500 Euclid av apt 103L
Fee Arth T (Lorraine M) dept mgr Clark Controller h25730 Farringdon av
Fee Ralph J bkpr GE r25730 Farringdon av
Feely Chas L (Lois B) v-pres West Brick Buggy Corp h1845 E 225th
Feher Chas h19500 Euclid av apt 116F
Fehlner Marguerite A ofc sec Society Natl Bank h20270 Naumann
Feighan Kath A (wid Edw M) h64 E 217th
Feighan Patricia A tchr PS (Willoughby-Eastlake) r64 E 217th
Feighan Robt E asst county prosecutor r64 E 217th
Feil Edw L (Eleanor L) drftsmn Clark Controller h260 E 264th
Fein Jess H (Betty A) optom 25403 Euclid av r University Hts O
Feingold Kenneth N (Helene) studt h19500 Euclid av apt 204M
Feirn Fredk C (Bette; Electronic Signals) h26461 Elinore av
Fehete Steph (Ann) mach TRW h22620 Euclid av apt 104
Felden Chas E (Bessie) driver Pick-N-Pay h814 E 203d pl
Felden Lonnie G stock boy Pick-N-Pay r814 E 203d pl
Felden Robt H r814 E 203d pl
Felder Elaine S (wid Lloyd N) h560 Walnut dr
Felder Max G (Ruth S) h251 E 244th apt 201
Feldkamp Angela M Mrs h41 E 202d
Feldkamp John A USAF r41 E 202d
Feldkircher Jas J (Patricia P) eng TRW Inc h20130 Priday av
Feldman Harold J adj Kurtz Furn h25701 Lake Shore blvd apt 102
Feldman Meyer (Shirley) parts mgr Jackshaw Chev r Beachwood Village Ohio
Feldman Rubin (Harriett) plant controller Am Greetings h589 Sycamore dr
Feldman Wm F (Betty) tool-die mkr Ford Mtr h481 Kenwood dr apt F
Felice Marilyn repct Robt R McGonagle h24430 Garden dr apt 812
Felix Robt (Ruth) mech Jackshaw Chev r Eastlake Ohio
Felkin Donald P emp Am Monorail Co r Cleveland Hts O
Fell C L v-pres-marketing American Monorail Co r Westlake O
Fell Geo S emp Am Monorail Co r Avon Lake O
Fellman Morris L (Regina B) bottler Pepsi Cola Bottling h25651 Briardale av

Fellner Max (Maybell) guard Republic Steel h432 E 275th
Fellows Arth B (Mildred E) custdn Forest Park Jr High Sch h730 E 266th
Fellows Harold A (Marie A) driver W H Fay Co h1911 Seneca dr
Fellows John R studt r730 E 266th
Fellows Leo W (Esther) formn h20331 Arbor
Felmley J W (Anne) ofc wkr Unemployment Compensation h481 Kenwood dr apt M
Felsman Wm O (Viola) clk E-LRR h21230 Fuller av
Felt Lee V (Martha B) h274 E 191st
Felz Rudolph (Mary) mtcemn Clev Graphite Bronze h375 E 214th
Felz Rudolph jr studt r375 E 214th
Femec Anton (Josephine) h20150 Tracy av
Fende Andrew (Mary E) sprayer Timely Lighting h20351 Nicholas av
Fende Frank L drftsmn Stock Equip r20351 Nicholas av
Fennell Wade H (Eliz M) meat ctr Pick-N-Pay h23655 Chadsey dr
Fensch Walter H (Beulah M) parts mgr Philco Distrs h320 E 210th
Fenster Eric studt r27150 Zeman av
Fenster Leo (Bertha) clk Fisher Body h27150 Zeman av
Fenton Edna B (wid Arth H) h1550 Knuth av apt 2505
Fenton Juanita Mrs clk Revco Discount Center r Eastlake O
Ference Mary E (wid Michl J) ofc wkr Pressure Casting h1511 E 211st
Ferenczy Jos (Eliz) set up mn TRW h1755 Kapel dr
Ferenczy Steph J (Nancy H) asst mgr City Loan r1755 Kapel dr
Fergus Wm D (Norma D) mach opr Lincoln Elec h24081 Devoe av
Ferguson Keith S (Patricia L) slsmn Chas Haas Co (Cuyahoga Falls) h655 Babbit rd
Ferguson Steph D (Esther B) formn NAPA Clev Whse h99 E 225th
Ferko Edw J studt r22950 Tracy av
Ferko Jas E (Euclid Advertising Agency) h22950 Tracy av
Ferlin Wm A h20200 Wilmore av
Ferlito John B jr (Betty J) eng Clark Controller h375 E 280th
Fernandez Agustin (Josephine) ofc wkr Addresso-Multi h20768 Lake Shore blvd
Fernbacher John J (Agnes M) tech serv mgr White Mtr h24331 Yosemite dr
Fernbacher John M studt r24331 Yosemite dr
Ferns Lucille (wid Jack) r20227 Cherokee av
Ferramosca Rose (wid Jerry) r1461 Babbit rd
Ferrand Cleo E h27400 Tremaine dr apt 20207
Ferrante Kath (wid Michl) fcty wkr h880 E 232d
Ferrante Nicholas (Jennie) set up mn Atlas Bolt & Screw h25530 Lake Shore blvd
Ferrante Pasquale (Julia) h19621 Renwood av
Ferrante Peter R (Charlotte L) sls promotionmn Pet Milk h1774 Kapel dr
Ferrante Wallace J (Mary A) dept supvr Pick-N-Pay h19972 Lake Shore blvd
Ferrara Frank P (Lucy) tow mtr opr Clev Graphite Bronze h25870 Zeman av
Ferrara Jos W (Clara) clk East Ohio Gas h877 E 237th
Ferrara Ralph G (Carol; Euclid Green Plaza Barber Shop) h20250 Linda dr
Ferraro Jessie laby wkr TRW Inc r18751 Locherie av
Ferraro Jessie emp TRW Inc r18751 Locherie av
Ferrato Anthony F (Jean) dir UMLS h509 Walnut dr
Ferrato Chester F (Angeline A; Nela Park Shoes) h457 E 272d
Ferrato Frank (Shopie M; Frank's Shoes (C) h26511 Oriole av
Ferree Russell J (Margt) v-pres-finances Lubrizol Corp h19302 Lake Shore blvd
Ferrel Cora M (wid Roy) r27180 Edgecliff dr
Ferrel Kenneth L (Ruth I) sls rep Pure Oil h27180 Edgecliff dr
Ferrel Richd F h24350 Lake Shore blvd apt 306
Ferrell Ted C (Ruby) fcty wkr Clev Graphite Bronze h25270 Richards dr
Ferrero Ann r374 E 232d
Ferrero Marie A ofc wkr GE r23601 Glenbrook blvd

Ferrero Peter A (Sandrino) chef Rathskeller h23601 Glenbrook blvd
Ferrero Valentine (Theresa) deliverymn Art Engraving & Color Type h374 E 232d
Ferris Allen J loader Wagner Pies r236 E 246th

FERRIS CONSTRUCTION CO THE
COMMERCIAL and INDUSTRIAL BUILDINGS
REPAIRS and REMODELING
3134 EUCLID AV (CLEV; 15)
TELEPHONE EXpress 1-0580

Ferris Hanford A (Lena A) mach Clev Trencher h105 E 267th
Ferris Jack P (Emily K) agt Mfrs Life Ins h236 E 246th
Ferris Wm A (Doris M) pres Ferris Constn (C) h209 Hadden rd
Fertel Michl L r1535 E 195th
Fertel Simon (Doris) mach opr Leece Neville h1535 E 195th
Fertig Florence F bmo Addresso-Multi h497 Babbitt rd
Fertig Norma h27591 Brush av apt 10
Ferus Martha typ CMHA r Willowick O
Festini John B (Josephine) h140 E 207th
Festini John N (Marilyn) mach Lambert Machine Tool r140 E 207th
Feteroe Frances h20521 Edgecliff dr apt 5
Fetko Geo C (Loretta) aud Clev Trust h20731 Priday av
Fetko Steph B (Emily A) insp Addresso-Multi h531 E 266th
Fetko Steph J r531 E 266th
Fett Frank J (Eliz R) h19150 Meredith av
Fett Geo L (Julia) eng Howard D Bennett Assocs h2135 Waynoka rd
Fetter Karen R studt r20010 Champ dr
Fetter Paul A (Ohla C) emp Eaton Mfg h20010 Champ dr
Few Jas (Betty) drftsmn Precision Metal h26431 Parklawn dr apt 30403
Fiber Glass Engineering Co (Bernard M Hanlon) 1313 E 260th
Fiber Glass Plastics Inc Andrew W Stomberg pres Mrs Helen C Stromberg sec John E Stanley treas reinforced plastics 21830 St Clair av
Ficere Jas S (Margt) linemn Illuminating Co h20180 Trebec av
Fichera Santo (Sandra L) mtcemn Reliance Elec h22951 Arms av
Ficke Herbert G (Alyce) mtcemn J&L Steel h24374 Beachland dr
Ficke Robt (Ruth) appr electn NYC Sys h20412 Cherokee av
Fidel Frank J (Wilma E) slsmn Man-Gill Chem h24801 Stephen av
Fidinger Dorothy L nurse Clev Met Genl Hosp r25810 Tungsten rd apt 901
Field Dorothy ofc sec L W Hodson Mach r Willoughby O
Fielding Lee C (Mary E) prod mgr Fisher Foods h766 E 203d pl
Fielding Reginald B (Frances E) driver CTS h1528 E 195th
Fields Neil J (Martha) asst mgr Fidelity Bonding h110 E 201st
Fielitz Louis C (Kathryn) shear opr Addresso-Multi h834 E 256th
Fiening Jack F studt r2149 Waynoka av
Fiening Paul J (Mildred A) tchr Clev PS h2149 Waynoka rd
Fier Anton J jr (Ruth M0 electn NYC Sys h920 E 214th
Fier Dorothy M clk Cleveland Trust h740 E 222d
Fier Frank J (Ada) h22300 Hadden rd
Fier Julia (wid John F) h19431 South Lake Shore blvd
Fier Mary (wid Louis) insp Clev Graphite Bronze h928 E 232d
Fierle Alf J asst paymaster Plain Dealer r21931 Wilmore av
Fierle Henry F (Francis) h21931 Wilmore av
Fierle Wm N (Norma S) mech CTS h414 E 275th
Fierman Sheldon W (Rochelle) elec Doan Elec h1530 E 260th apt 2306
Fies Pearl A (wid Herbert W) h132 E 233d apt 86
Fiesler Gloria M (wid Geo M) ofc mgr Euc Chamber of Commerce h1550 Knuth av apt 2504
Fifelski Dorothy mach opr Fisher Body r25471 Shoreview av
Fifelski Jos (Mary) h25471 Shoreview av
Fifik John (Anna T) constn wkr h576 E 222d
Fifolt Arth F tchr Cathedral Latin r165 E 212th
Fifolt Edw J (Jennie T) grinder Ajax Mfg h21951 Wilmore av
Fifolt Frank A (Theresa R) supvr Royal Appliance h165 E 212th
Fifolt Norman A clk Pick-N-Pay r165 E 212th
Fifolt Tillie H h20796 Westport av

Figler Chas J (Agnes G) slsmn Cochran Paint h1504 E 204th
Figlio Richd S (Barbara) supvr Penton Publ h26371 Parklawn dr apt 30211
Figner Wm C (Grace H) h24961 Treadwell av
Figurella Robt (Cynthia) asst greens supt Acacia Country Club h27250 Euclid av apt 10605
Figurski Geraldine M ofc sec Die Sinkers Confrence r23880 Devoe av
Figurski John A (Mary) grinder Coml Centerlist Grinding h23880 Devoe av
Fike Dennis H USA r20171 Wilmore av
Fike Harry (Barbara) constn wkr A M Higley Co h24320 Stephen av
Fike Michl O USA r20171 Wilmore av
Fike Oliver M (Dorothy E) supt Lubrizol Corp h20271 Delaware rd
Fike Ray M (Pearl M) h676 E 260th
Fike Ray E (Frances B) group leader Addresso-Multi h498 E 235th
Fike Russell R (Marian) v-pres Dipple Fike Corp h20171 Wilmore av
Fiktus Mitchell (Helen) insp TRW Inc h740 E 249th
Filion Bernard H (Dorothy) barber Village Barber Shop r Richmond Hts O
Filipovic Michl G (Rose D) electn Clev Graphite Bronze h20271 Nicholas av
Filipovic Michl J prntr Craftint Co r20271 Nicholas av
Filkins Blanche (wid Warren) h461 E 222d apt 24
Filler Harry B (Cath M) store mgr State Dept of Liquor Control h18950 Monterey av
Fillmore Louise (wid Ralph) h317 E 214th
Filsinger N T directory rep OBTCo r19500 Euclid av
Filsinger Wm (Frieda) retd h24203 Maplewood dr
Finan John G (Lois) mech NYCSys h21451 Priday av
Finan Rose Mrs opr John's Beauty Salon r Cleveland O
Fine Harvey lab City r27050 Zeman av
Fine Jack L (Eliz) plshr Eaton Mfg h27050 Zeman av
Fineran Raymond E (Eliz R) clk Stand Oil h700 Hemlock dr
Fingerhut Miriam J (wid Alex E) lwyr 496 E 200th h23380 Lake Shore blvd
Finical Cleo E (Izetta R) condr NYCSys h1461 E 219th
Fink Andrew A (Rose T) tool grinder Addresso-Multi h21161 Arbor av
Fink Ann L Mrs (Adelon Hair Shoppe) h21939 Lake Shore blvd
Fink Anthony J (Matilda) mach opr Natl Acme h18951 Pasnow av
Fink Frank V (Marie K) insp Chase Brass h862 E 230th
Fink Gary studt r21161 Arbor av
Fink John F (Vida C) asmblr Eaton Mfg h890 E 207th
Fink Jos A (Rose A) h21121 Arbor av
Fink Jos F (Eva) tstr Addresso-Multi h420 E 200th
Fink Jos R h20971 Lake Shore blvd
Fink Kenneth tchr PS (Willoughby) r21161 Arbor av
Fink Louis A jr (Caroline) fcty wkr h866 E 218th
Fink Ludwig P (Anne D) electn GE h26851 Oriole av
Fink Martha ofc sec Stand Oil r18951 Pasnow av
Fink Michl M (Agnes B) emp TRW Inc h311 E 218th
Fink Mitchell (Belle) ofc mgr Leo J Goodman Tobacco h21690 South Lake Shore blvd
Fink Richd L studt r866 E 218th
Fink Wm ofc wkr r21161 Arbor av
Fink Wm F (Genevieve) chkr Clev Graphite Bronze h401 E 266th
Finke B T h24444 Garden dr apt 709
Finke Theo R (Lenoris M) pres Euclid Products Co h25170 Glenbrook blvd
Finkle Saml I (Clara; Towne Coffee Shoppe) h19630 Euclid av apt 303N
Finlayson Edw emp Am Monorail Co r Kirtland O
Finlayson Thos A (June A) creditmn Central Natl Bank h145 E 192d
Finley Harry W (Beverly) br mgr Lawson h842 E 250th
Finley Linda clk Spartans S Euc Dry Cleaning r842 E 250th
Finley Robt J (Vivian) off set press opr USA Ordinance Dept h26922 Euclid av apt 21208

Finn Gerald R (Mary D) capt Fire Dept (Clev) h645 Babbitt rd
Finnegan Robt E timekpr East Ohio Gas r20226 S Lake Shore blvd
Finnegan Thos J (Bridget) formn East Ohio Gas h20226 S Lake Shore blvd
Finneley Richd L (Dorothy C) revisor Nickel Plate Road h24710 Shoreview av
Finneran Margt hsekpr 19851 Edgecliff dr r do
Finnerty Jos h307 E 208th
Finnie Jas C (Marilyn M) ofc mgr Basic Inc h20301 South Lake Shore blvd
Fiore Armond mgr Union Eye Care Center h22660 Euclid av apt 104
Fiorelli Carmen A (Lucille G) clk PO h735 E 260th
Fiorelli Chas J (Linda M) core mkr H J Sherwood h25211 Lake Shore blvd apt B18
Fiorelli Lucille G Mrs librn Cuyahoga County Pub Libry r735 E 260th
Fiorelli Nicholas R (Theresa) meter rdr East Ohio Gas h741 E 260th
Fiorelli Pasquale (Jennie) h25630 Drakefield av
Fioretti Gerald A (Judy) USN r2066 Glenridge rd
Fioretti Jos (Marie A) carp h370 E 222d
Fioretti Merwin r2066 Glenridge rd
Fioretti Patk (Mary) lab City h2066 Glenridge rd
Fiorille John A (Christine) capper Pesco Products h443 E 272d
Fiorille Roger grinder Euclid Precision r443 E 272d
Fiorilli John (Ann) pntr PS h612 E 242d
Fiorilli John J (Kathryne L) tool mkr Serv Stamping h1513 E 256th
Fiorina Jas J (Cheri) mgr Standard Oil r Chesterland O
Fioritto Anthony C (Anna M) clk Imported Products h19050 Naua Naumann av
Fioritto Fred (East Two Hundredth Street Bur Garden) h381 E 200th
Fioritto Henry J (Mary A) lab City h19571 Locherie av
Fioritto Loui retd h20275 Westport av
Fioritto Michelino (Genevieve C) drftsmn Reliance Elec h24570 Lake Shore blvd apt 207
Fioritto Ralph mgr East Two Hundredth Street Beer Garden r381 E 200th
Fioritto Ralph F bar tndr r20275 Westport av
Fiorvanti Harry E atndt Nottingham Filtration Plant r Cleveland O

FIRE DEPARTMENT—(See Euclid—City Of)

Firebaugh Helen A Mrs ofc sec h22400 Seabrooke av
Firele Ray J (Barbara J) opr CTS h121 E 238th
Firmin J A h19500 Euclid av apt 203M
First Baptist Church Rev David A Ryan 1565 Chardon rd
First Church of Christ Scientist Ronald Glosser reader 22040 Lake Shore blvd

FIRST NATIONAL CREDIT BUREAU INC
COMPLETE CREDIT COLLECTIONS
FINANCE SERVICE
340 CHESTER-TWELFTH BLDG
1120 CHESTER AV (CLEV; 14)
TELEPHONE CHerry 1-4000

Fischer see also Fisher
Fischer Ann Mrs dental asst Allan A Rolfe r250 E 276th
Fischer Cleo J (Blanche) retd h rear 832 E 207th
Fischer Harold (Gladys M) dentist 508 E 185th h25701 Lake Shore blvd apt 108
Fischer Howard H (Ann; Howard H Fischer & Co) h250 E 276th
Fischer Magdalene (wid Anton) h19660 Tyronne av
Fischer Steven stockmn Ohio Gear r19660 Tyronne av
Fischietto Paul P (Vera B) dockmn Interstate Trucking h23760 Puritan av
Fischietto Paula M studt r23760 Puritan av
Fish Damon R (Jean E) mach Curtis Ind h20212 Chickasaw av
Fish David M shipper Premier Autoware r441 E 275th
Fish Kath C (wid Wm) h1450 Knuth av apt 3303

THE BROOKS & STAFFORD CO.
ALL LINES OF INSURANCE
AGENCY ESTABLISHED OVER 100 YEARS
33 Public Square N.W. (13) 241-3100

Fish Ralph E (Ann) h1850 E 223d
Fish Robt H (Martha) guard Genl Mtrs h1415 E 221st
Fish Schuyler J (Eulalee M) ofc mgr Dille Road Lbr h337 Halle dr
Fisher see also Fischer
Fisher Arth W (Edith) mach opr GE h364 E 232d
Fisher Benj T (Mildred M) clk Dill Mfg h286 E 257th
Fisher Body Division General Motors Corp (Euclid Plant) M V Hopkins mgr 20001 Euclid av
Fisher Bruce prntr Multiple Listing Realty r307 E 217th
Fisher Chas L (Beverly) city policemn (Univ Hts) h1476 E 260th apt 2003
Fisher Edw W h27081 Shoreview av
Fisher Edw W jr (Earline) slsmn Global Van Lines h27113 Shoreview av

FISHER FOODS INC
MAIN OFFICES:
2323 LAKESIDE AV NE, CLEVELAND 14
TELEPHONE EVENINGS and HOLIDAYS
PRospect 1-5870
MEATS
GROCERIES
FRESH FRUITS
VEGETABLES
FROSTED FOODS
DAIRY PRODUCTS
BAKED GOODS
22320 LAKE SHORE BLVD (23)
TELEPHONE ANdrews 1-2161
576 E 185th, CLEVELAND 19
TELEPHONE KEnmore 1-9763
25901 EUCLID AV (17)
TELEPHONE REdwood 1-9891
30040 LAKE SHORE BLVD, WILLOWICK
TELEPHONE WHitney 3-2828
EASTGATE SHOPPING CENTER
6695 MAYFIELD RD (24)
TELEPHONE HIllcrest 9-1270
(See Page 13 Buyers' Guide)

Fisher Frank (Letha) mtcemn Bd of Ed h590 E 240th
Fisher Frank C (Pauline) formn GE h1741 E 238th
Fisher Geo W mech Clev Carburetor & Ignition Serv r Lyndhurst O
Fisher Jack (Jack Fisher Studios) r899 E 222d
Fisher Jack (Josephine L) tool mkr Lincoln Elec h24270 Yosemite dr
Fisher Jack Studios (Jack Fisher) dancing sch 899 E 222d
Fisher Jas F (Ruth) prntr Oglebay-Norton h367 E 211th
Fisher Jas J r286 E 257th
Fisher Jas T (Eleanor) slsmn Berfield Sign h27001 Brush av apt 112
Fisher Jeanne E clk Richmond Hts Genl Hosp r27001 Brush av apt 112

Bank Anytime — Use Our 24-Hour Depository
NATIONAL CITY BANK
BABBITT AT SHORE CENTER ★ 732-7800
Member Federal Deposit Insurance Corporation

J. BERGER
Wall Paper, Paint & Linoleum Co.
Est. 1888
WALLPAPER
PAINTS
LINOLEUM
PAINTERS' SUPPLIES
EUCLID STORE
805 E. 185th
Cleveland 19, Ohio
Tel. 481-6250
Cleveland Store
6919 SUPERIOR AVE. N.E.
Cleveland 3, Ohio
Tel. 431-3659

NOTTINGHAM FEED & SEED CO.
YOUR NORTHEAST GARDEN CENTER – THE SUPERMARKET FOR HOME GARDENERS
—POWER MOWERS—REPAIRS AND RENTAL SERVICE—
18617 NOTTINGHAM RD. AT ST. CLAIR AV., CLEVELAND 19, OHIO
PHONE KEnmore 1-0256

1400 Chardon Rd.
Euclid Coal & Supply Co.
DRIVEWAY and BUILDING MATERIALS
Call KEnmore 1-1400

Fisher Jeffery L lab White Mtrs r22720 Coulter av
Fisher Jerome (Frances) chiropodist 22074 Lake Shore blvd r Shaker Hts O
Fisher Jessie (wid Melvin) h899 E 222d
Fisher Judith L ofc wkr TRW Inc r22720 Coulter av
Fisher Norman R (Dorothy) v-pres-sec Euclid Heat Treating Co r Solon O
Fisher Ray fcty rep Broyhill Furn h559 Walnut dr
Fisher Robt I (Marjorie V) vet 6545 Mayfield rd h1711 Sherwood blvd
Fisher Robt L r364 E 232d
Fisher Robt L (Janet) litho Am Lithograph h20547 Fuller av
Fisher Robt W (Gloria) formn Tavens Container h25840 Tungsten rd apt 1207
Fisher Thos A (Eliz) h22550 Euclid av apt 112
Fisher Wm E (Dorothy B) servmn Sears h25131 Euclid av
Fishman Colman (Yospha) rabbi Hebren Academy h27301 Tremaine dr apt 11201
Fishman Saml (Son Clns & Dyers) r Clev Hts O
Fiske Arline E h23362 Lake Shore blvd
Fistek Joanna R (wid Frank) h325 E 244th
Fistek Theo S (Jeannette B) slsmn DeVanna Realty h341 E 266th
Fister Mary ofc wkr Aetna Ins r20361 Westport av
Fister Paul A (Emma V) pntr Picker-X-Ray h20361 Westport av
Fitch John D (Margt) sls co-ordinator Antenna Special h26401 Parklawn dr apt 30302
Fitzgerald Eliz tchr PS r610 Birch dr
Fitzgerald Grace Mrs r170 E 192d

FITZGERALD HERB (Herbert A Fitzgerald), Est 1933, Telephone Answering Service, Television, Communication Systems, Radios and Records, Radio Telephone Communication, 633-35 E 185th (19), Tels KEnmore 1-1313, KEnmore 1-1123 (See Page 10 Buyers' Guide)

FITZGERALD HERBERT A (Mary D; Herb Fitzgerald), 635 E 185th (19), Tels KEnmore 1-1313, KEnmore 1-1123, h20871 Edgecliff Blvd, Tel KEnmore 1-8391

Fitzgerald Jas G (Ann M) city policemn h323 E 280th
Fitzgerald Josephine W (wid Thos E) h26231 Mallard av
Fitzgerald Marie J bkpr h610 Birch dr
Fitzgerald Mary M Mrs waitress Bennie's Tavern h20481 Euclid av apt 1
Fitzgerald Raymond D emp Reliance Elec h635 E 185th apt 302
Fitzgerald Sarah (wid Lawrence) r171 E 199th
Fitzgerald Thos (Jacqueline) h775 E 200th
Fitzgerald Thos J (Ann C) stock selector Reliance Elec h700 E 222d
Fitzmaurice Chas J USA r141 E 238th
Fitzmaurice David J (Jean) pres International Union of Electrical Radio & Machine Workers (AFL-CIO) Dist 7 h185 E 194th
Fitzmaurice Jos J lab City r185 E 194th
Fitzmaurice Nora T (wid Michl) h20400 Wilmore av
Fitzmaurice Thos emp NYCSys r141 E 238th

Bank Anytime — Use Our 24-Hour Depository
NATIONAL CITY BANK
BABBITT AT SHORE CENTER ★ 732-7800
Member Federal Deposit Insurance Corporation

LAND TITLE GUARANTEE AND TRUST CO.
1275 ONTARIO, Cleveland
241-3720
AKRON ALLIANCE ASHLAND BOWLING GREEN CANTON CHARDON CINCINNATI COLUMBUS DAYTON ELYRIA FINDLAY JEFFERSON LANCASTER LIMA LISBON MARIETTA MASSILLON MEDINA NEWARK PAINESVILLE RAVENNA WARREN YOUNGSTOWN

Fitzmaurice Thos G (Ivell F) retd h141 E 238th
Fitzmaurice Thos J (Margt) city policemn (Bratenahl) h20390 South Lake Shore blvd
Fitzmaurice Wm USN r141 E 238th
Fitzpatrick Albert J (Kathryn A) loco eng NYCSys h161 Eastbrook dr
Fitzpatrick Anna M (wid Harold) h280 E 197th
Fitzpatrick Bertha (wid Chas R) h106 E 217th
Fitzpatrick Jerome A cable splicer OBTCo r161 Eastbrook dr
Fitzpatrick John E (Mary C) purch agt US Steel h592 E 248th
Fitzsimmons Patk T (Constance J) mach TRW Inc h25151 Richards dr
FitzSimons Danl J (Mary V) circulation mgr Clev Plain Dealer h21961 Maydale av
Fitzsimons Martin D studt r21961 Maydale av
Fitzsimons Wm G (Mary) acct Whitehill Professional Business Serv h95 E 204th
Fitzthum Nathan J (Jennie R) research mach Weatherhead h781 E 232d
Flack Betty L (wid Carl) h23251 Ivan av
Flack Newton D (Virginia C) eng Illuminating Co h101 E 214th
Flaesgarten Jos (Antoinette) property management 1900 Grand blvd h do
Flaherty Edw T mach opr TRW Inc r955 E 223d
Flaherty Francis insp TRW Inc h565 E 242d
Flaherty Jos insp TRW Inc r565 E 242d
Flaisman John A (Genevieve; Flaisman's Bar (C) h23501 Effingham blvd
Flammang Louise (wid Frank P) h27080 Shoreview av
Flanagan Fredk I (Amelia L; Flanco Sales & Constn Co) h1452 E 252d
Flanagan Jas B (Eliz M) buyer Pick-N-Pay h28001 Coolidge dr
Flanagan Jas J (Agnes A) purch Air Prod h26550 Parklawn dr apt 21606
Flanagan Martin R (Bernice C) tmkpr Gabriel Co h20901 Naumann av
Flanagan Mary C studt r20901 Naumann av
Flanagan Maureen studt r20901 Naumann av
Flanagan Richd J (Ruth M) br mgr Pick-N-Pay h344 E 218th
Flanagan Thos (Mary A) guard Phil Mar Corp h21871 Tracy av
Flanagan Thos X jr eng r21871 Tracy av
Flanagan Wm h276 E 244th apt 208
Flanagan Wm J (Margt R) electn Carnegie Center h24441 Garden dr apt 607
Flanco Sales & Construction Co (Fredk I Flanagan) 1452 E 252d
Flanders Gary H (Beverly) tchr PS h1684 Beverly Hills dr
Flanigan Paul W (Sarah J) lwyr Leader Bldg h20330 Crystal av
Flannery Francis R (Mary C) emp US Govt h171 E 199th
Flannery Mary C Mrs tchr Holy Cross Catholic Sch r171 E 199th
Flasche Hans H (M Cathryn) eng TRW Inc h85 E 196th
Flasche Wm E ofc wkr Arth Anderson Publ Accountant r85 E 196th
Fleck Eliz C studt r20020 Green Oak dr

SECOND FEDERAL Savings and Loan Association
SIX OFFICES
Main Office 333 Euclid Ave., Cleveland 14, Ohio, Tel. TOwer 1-1111
22480 Lake Shore Blvd., Euclid 23, Ohio – 1365 Som Center Rd., Mayfield Hts. 24, Ohio
1091 W. Pleasant Valley Rd., Parma 34, Ohio – 14716 Detroit Av., Lakewood 7, Ohio
33479 Lake Rd., Avon Lake, Ohio, Tel. WEbster 3-6111
Home Loans—Savings Accounts—Home Modernization Loans

HERB FITZGERALD
Telephone Answering Service
•
Television Communication Systems
Radios
Records
•
Radio Telephone Communication
•
Sales Service
•
633-635 E. 185th (19)
TEL. KEnmore 1-1313 AND 1-1123

UPSON REALTY CO.

VICTORIA MILLER

• A COMPLETE REAL ESTATE SERVICE •

499 E. 260th 32 Opposite Upson School REdwood 1-1070

CENTRAL National Bank of Cleveland

•

COUNTY-WIDE CONVENIENT OFFICES

•

Shore Center Office 22332 Lake Shore Blvd. Euclid 23, Ohio

•

Main Office 123 Prospect Av., N. W. Cleveland 15, Ohio

•

See Page 4 Buyers' Guide

•

Member Federal Deposit Insurance Corp.

Fleck Fred C (Theresa) prod planner Reliance Elec h20020 Green Oak dr
Fleck Fred C jr r20020 Green Oak dr
Fleck G r26550 Parklawn dr apt 21604
Fleck Lena (wid Henry) r19991 Green Oak dr
Fleck Norman C (Marcia A) production wkr W S Tyler Co h308 E 214th
Fleete Wm (Monnie R) sls mgr Weatherhead Co h26631 Lake Shore
Fleischer Robt L (Eloise) wldr A W Hecker h26431 Parklawn dr apt 30401
Fleischer Wm J (Winifred) lino opr Brothers Prntg h21951 Morris
Fleischhauer David H (Patricia) asst buyer May's h26401 Parklawn dr apt 30301
Fleming Belle M (wid Leon A F) h19325 South Lake Shore blvd
Fleming Eliz (wid Thos) r644 Voelker av
Fleming Jas R (Agnes) formn Hamilton Mold & Mach r Mentor O
Fleming John J Rev pastor St Williams Catholic Church r367 E 260th
Fleming John P (Rose J) stock chaser Osborn Mfg h26300 Farringdon av
Fleming Verna sec Hamilton Mold & Machine Inc r Willoughby O
Fleming Wm D (Nancy Lee) pres-treas Hamilton Mold & Machine Inc r Willoughby O
Flemming Thos W (Jean) mgr Clev Graphite Bronze h25530 Chatworth dr
Flender Chas J (Flora M; Belvoir Inn) h1897 Braeburn Park dr
Fleshin Pearl S (wid Jos) tchr Jefferson Sch h25181 Tungsten rd
Fleshin Saml J USAF r25181 Tungsten rd
Fletcher David H (Virginia C) clk Fisher Body h22750 Fox av apt G
Fletcher Geo W formn Steel Improvement h24420 Effingham blvd
Fletcher Morton B (Kay M) driver Cottage Creamery h25041 Euclid av
Fletcher Susan Mrs r24420 Effingham blvd
Flickinger Chas E (Bertha R) driver Fruehauf Trailer h835 E 250th
FLICKINGER INC, Maynard K Flickinger Pres-Treas, Franklin E Stearns Sec, Goodyear Tires, Recapping, Alignment and Brake Service, 939 E 222d (23), Tel REdwood 1-7100 (See Page 24 Buyers' Guide)
Flickinger Kenneth cash City Sav & Loan r835 E 250th
Flickinger Maynard K pres-treas Flickinger Inc r Hudson O
Flight Norman custdn North-East Medical Arts Bldg h26151 Euclid av R101
Flint Thelma O supvr Dorsel's Restr r Clev Hts O
Flocke Ann M tchr PS r1985 E 228th
Flocke Frank G (Margt B) mech eng Thornton Co h1985 E 228th
Flood Sharon A studt r23860 Hartland av
Flood Wm W (Doris P) buyer Eaton Mfg h23860 Hartland av
Florama Flowers (Mrs Olga Loftus) 22382 Lake Shore blvd
Floria Andrew (Mary R) formn TRW h24405 Effingham blvd
Florjancic Albert (Rose) winder Reliance Elec h20050 Seminole dr
Florjancic Louis F electn r1920 Seneca dr
Flournoy Julius I (Effie L) plmb 270 E 248th h do
Flowers Cath dietn Stouffer's r1375 E 219th
Flowers Jack L (Rita A) wldr TRW Inc h465 Babbitt rd
Flowers Jas J r465 Babbitt rd
Flynn Alf M (Margt M) pipe ftr City of Clev h270 E 235th
FLYNN-FROELK CO THE, J Robert Mylott Pres-Treas, Wm T Kirby V-Pres, Geraldine C Croley Sec, Funeral Homes, 13032 and 13104 Euclid Av (East Clev; 12), Tel 851-4141, 40 Tarbell Av, Bedford, Ohio, Tel 232-1717

ORIGINAL BRIGGS & STRATTON SERVICE PARTS
SALES – SERVICE

MODERN POWER EQUIPMENT CO.
COMMERCIAL – INDUSTRIAL – RESIDENTIAL
GROUNDS & TURF MAINTENANCE EQUIPMENT
236 RICHMOND RD. at CHARDON RD.
(Richmond Hts.) EUCLID 17, O. – TEL. 261-0700
Radio Dispatched for Fast & Efficient Service

Flynn Helen G h1530 E 260th apt 2304
Flynn John E (Iris) archt GE h26300 Briardale av
Flynn Jos M (Agnes) sls rep Morrison Trans h521 Kenwood dr apt F
Flynn Jos M jr studt r521 Kenwood rd apt (F)
Flynn Terence J studt r521 Kenwood rd apt (F)
Fobel Ralph (Anna S) mach Bailey Meter h142 E 272d
Focareto Andrew L (Nickolina F) mach opr Joseph Cali h25870 Drakefield av
Focareto Michl A (Helen) purch agt Universal Hydraulics h24630 Hartland av
Focareto Michl A studt r25870 Drakefield av
Focarett Antoinette (wid Nicholas A) h760 Babbitt rd
Focarett Anthony N (Dorothy) recreation dept wkr Clev r760 Babbitt rd
Focht Richd P (Eileen S) slsmn h24470 Glenforest rd
Foecking Vernon J (Sally M) eng Reliance Elec h26981 Farringdon av
Foerste Audrey L tchr PS (Fairview Park) r2109 Algonquin rd
Foerste Chas A (Thelma M) engr Wm Feather Co h2109 Algonquin rd
Fogarty Chester L (Virginia M) pres Shawnee Cartage Co (Cleveland) h170 E 214th
Fogarty M Kathleen tchr Euclid High Sch r170 E 214th
Fogarty Nancy R studt r170 E 214th
Fogarty Patricia A studt r170 E 214th
Fogel see also Fogle
Fogel Anthony A (Doris) tool designer h681 Babbitt rd apt 101B
Fogel Wm C expediter TRW Inc h25830 Tungsten rd apt 1103
Fogel Wm R (Leanna) formn Clev Press h1807 Kapel dr
Fogg Geo C (Julia) asst dist mgr Natl Cylinder Gas h44 E 226th
Fogle see also Fogel
Fogle Earl C (Irene) wldr Clark Controller h771 E 200th
Folb Lewis formn Independent Towel r640 E 222d
Foley Frank J (Genevieve) h25951 Forestview av
Foley Frank M plmb r25951 Forestview av
Foley Jas P (Helen J) plant supvr Civil Defense h21630 Edgecliff dr
Foley Larry (Cath) h334 E 218th
Foley Leo F (Marie A) mach Eaton Mfg h304 E 195th
Foley Marie C (wid Wm) fcty wkr TRW Inc h27080 Oriole av
Foley Maureen P studt r21630 Edgecliff dr
Foley Patk J studt r27080 Oriole av
Foley Thos L studt r21630 Edgecliff dr
Foley Wm emp Stand Oil h1500 E 260th apt 2205
Foley Wm J (Lorraine E) dist rep Nalco Chem h19350 Lake Shore blvd
Folk Robt A (Alice G) mtcemn J J White Products h21450 Miller av
Folkerts John W (Jere) chem Davis Paint h23330 Williams av
Folkes Claude R h19500 Euclid av 208M
Folkman Andrew (Rosemarie) h20671 Trebec av
Folkman Magdelene (wid Andrew) h21249 Lake Shore blvd
Follas Herbert V ticket agt United Airlines r23820 Greenwood rd
Follas Jerry W fcty wkr Clev Electronics r23820 Greenwood rd
Fonda Jennie Mrs dep clk Municipal Court r23101 Chardon rd
Fonda Jos F (Jennie) insp GE h23101 Chardon rd
Fonick Frank R (Joyce) USA r21031 Nicholas av
Food Basket Bi-Rite Sol Cohen pres Mrs Evelyn Cohen sec-treas gro 22001 Lake Shore blvd
Foote Jas L (Mildred L) eng TRW Inc h19950 Hillcrest dr
Forbush Jas E (Charlene A) insp Lincoln Elec h830 E 209th
Force Lula B (wid R Shaylor) h844 E 258th

"It is better to have insurance and not need it, than need it and not have it"

THOMAS J. UNIK

THOMAS J. UNIK CO.

Insurance Counselors

INSURANCE
Any Kind
Anywhere

•

East Ninth Street Pier.
Cleveland 14, Ohio
TEL.
TOwer 1-0200

ST. CLAIR SAVINGS ASSOCIATION
Insured Savings
Loans for Homes
25000 Euclid Ave.—AN 1-1200 813 E. 185th St.—IV 1-7800 6235 St. Clair Ave.—HE 1-5670 26000 Lake Shore Blvd.—RE 1-1200
FEDERAL HOME LOAN BANK SYSTEM MEMBER SAVINGS AND LOAN CORPORATION INSURANCE CORPORATION INSURED UP TO $10,000 SAFETY OF YOUR SAVINGS

Society NATIONAL BANK
EUCLID SHORE BRANCH — 240 EAST 228TH ST.
Member Federal Deposit Insurance Corporation

Force Roy W (Doris A) produce mgr Fisher Bros h25531 Briardale av
Ford Alan M tool designer Warner-Swasey h424 E 260th
Ford Clyde R (Shirley) millwrigth Norris Bros h886 E 261st
Ford Dorothy A clk Natl City Bank r26861 Forestview av
Ford E E asst genl counsel Thompson Ramo Wooldridge Inc
Ford Georgia M (wid Sydney H) clk Community Fund h26861 Forestview av
Ford Grace D r284 E 197th
Ford Kirk P (Jean) ofc wkr B F Goodrich Co h21100 Nicholas av
Ford Nelson (Dee) asst mtcemn Rose-Mary r Clev O
Ford Urquhart retd r424 E 260th
Ford Wm A (Dorothy J) loco eng NYCSys h26830 Zeman av
Fordyce Eliz C (wid Wellington G) librn Euclid Public Library h641 Willow dr
Fordyce Linda L ofc sec Great Lakes Typographers r20111 Cherokee av
Fordyce Phyllis J Mrs waitress Manners h20111 Cherokee av
Fordyce W G Administration Building 651 E 222d
Foreman Paul R (Phyllis A) diesel electn NYCSys h1480 E 248th
Foreman Wm B (Nancy) asst credit mgr Lincoln Elec h410 E 222d
Forest Park Junior High School Tyrus W Wilson prin 27000 Elinore av
Forestek Victor (Sophia) retd h345 E 215th
Forestieri Guy T (Grace V) mach Eaton Mfg h354 E 260th
Forgac Jos M (Helen L) mach opr Clev Twist Drill h27450 Fullerwood dr
Forget Ruth A Mrs waitress Kenny Kings r824 E 254th
Forgione Frank D (Josephine R) mech City h386 E 215th
Forgione Frank D jr studt r386 E 215th
Forgione Sam J (Rose Mary) mech City h26261 Aaron av
Forker Bernard T (Norma W) sht mtl wkr Industrial Sheet Metal & Roofing h171 E 194th
Forker Jeffrey studt r171 E 194th
Forkes Andrew J (Alice V) h551 E 260th
Forman Wm B (Nancy) asst credit mgr Lincoln Elec h410 E 222d
Formanack Alice E ofc sec Republic Steel h22250 Euclid av apt 104
Formica Peter J (Margt D) slsmn A E Hackenburg Ins h2094 Miami rd
Forrest Walter (Beverly A) clk East Ohio Gas h26901 Brush av apt 140
Forsberg Constance studt r27201 Edge Cliff dr
Forsberg Florence (wid Lars) clk May Drug r20160 Ardwell av
Forsberg Harry (Bernice) pres Forsberg Enameling Co (C) h27201 Edge Cliff dr
Forsberg Harry jr studt r27201 Edge Cliff dr
Forstedt Richd C retd h20751 Miller av
Forstedt Richd C jr prs opr Precision Metalsmith r20751 Miller av
Forster Jas A studt r290 E 255th
Forster Robt H (Mary H) slsmn Pioneer Electronics Sup h290 E 255th
Forstner Gerald C (Kath B) ticket agt Cinerama h316 E 215th
Forstner Gerald C jr studt r316 E 215th
Forsythe Wm G (Frances M) insp Eaton Mfg h1694 Beverly Hills dr
FortCamp Jas (Carol) physicist Addresso-Multi h547 E 235th
Fortman Wm G (Jeanette A) mech eng Austin Co h1466 E 256th
Fortner Clarence E (Clara M) mach Chas Brass h25740 Benton av
Fortner Wm R minister of educ Epworth Euclid Church r25740 Benton av
Fortuna Anthony R (Valeria) formn Eaton Mfg h19730 Monterey av

Pena REALTY, INC.
620 E. 222d St. and Tel. 261-2300
234 E. 222d St. Tel. 261-1925

Fortuna Frank L (Angela J) sls supvr Natl Biscuit h60 E 209th
Fortuna Geoffrey T USA r60 E 209th
Fortuna Jacob fcty wkr Addresso-Multi h20521 Edgecliff dr apt 28
Fortuna Marilyn T studt r60 E 209th
Fortuna Mary C Mrs asmblr Dill Mfg h20608 Cherokee av
Fortuna Paul F (Mary) asmblr Zagar Inc h255 E 257th
Fortuna Vincent P (Betty L) pntr All-Nu Painting h20771 Naumann av
Fortunato Anthony W (Joyce E) city fire fighter h26200 Zeman av
Fortunato Jos D (Lillian) mach designer Motch & Merryweather h19500 Euclid av apt 120A
Fortune Gertrude Mrs h595 Birch dr
Fortune Marie (wid Herbert) h26870 Gary av
Fortune Myrtle r595 Birch dr
Foss Richd H h19500 Euclid av apt 119K
Foster A Dale (Maxine J) carp Zehman & Sherman h368 E 280th
Foster Barbara tchr St Roberts School r265 E 191st
Foster Chas R (Janet M) acct Ecoff Products h110 E 225th
Foster Chris W (Helen E) h18801 Locherie av
Foster Edgar G r730 E 266th
Foster Elmer L (Jean) estimator Henry Rieman Plmb & Htg h51 E 225th
Foster Frank C (Genevieve L) mtcemn GE h20409 Ball av
Foster Fred W (Camilla) h100 E 207th
Foster Geo S USA r19250 Locherie av
Foster Geo W (Jean M) h19250 Locherie av
Foster Jack F (Helen M) make up editor Plain Dealer h21700 Roberts av
Foster Jos C (Cath) mach GE h1997 E 228th
Foster Kathleen studt r265 E 191st
Foster Lloyd C dance tchr h1433 Babbitt rd
Foster Morris D (Helen I) eng City (Cleveland) h54 E 211th
Foster Reba A emp Am Monorail Co r Greenville SC
Foster Robt N (Patricia) mach Z-W Mfg h27101 Tremaine dr apt 10901
Foster Warren (Sylvia) civil eng Thomas Engineering h430 Kenwood dr apt A
Foster Wm A (Cath E) supvr TRW Inc h265 E 191st
Fotheringham Edith P ofc nurse Wade S Helwig r Willowick O
Fotula Wm J (Margt M) shipper Bailey Meter h1450 E 260th apt 1708
Foulks Eunice M (wid Shannon T) r274 E 216th
Foust Lester L (Marie F) claims mgr Motorists Mutual Ins h283 E 271st
Foust Marie F Mrs tchr St William's Catholic Sch r283 E 271st
Fowell Arth S (Edith) retd h256 E 242d
Fowle Wm T (Barbara A) mech Stand Oil h27001 Farringdon av
Fowler Brenda L nurse St Vincent Charity Hosp r19851 Edgecliff dr
Fowler Dale M (Lura H) broker Prescott & Co r19801 Edgecliff dr
Fowler David L (Lillian M) driver Pick-N-Pay h906 E 261st
Fowler Donald F (Doris) eng Bailey Meter h33 E 221st
Fowler Floyd A (Mae I) mach Weatherhead Co h431 E 257th
Fowler Geo G (Ruth) carrier PO h816 E 205th
Fowler Hudson D phys 18599 Lake Shore blvd h19801 Edgecliff dr
Fowler Hudson D studt r19851 Edgecliff dr
Fowler Hudson D jr (Wilma) phys 18599 Lake Shore blvd h19851 Edgecliff dr
Fowler Kath research tech Clev Clinic h24390 Garden dr apt 1012
Fowler Lawrence E studt r431 E 257th
Fowler Manning E (Ada) iron wkr Builder Strus Steel h1724 E 238th

FULTON, REID & CO., INC.
Members Midwest Stock Exchange
Investment Securities
2100 East Ohio Bldg.
TEL. CHERRY 1-1920
Cleveland 14, Ohio

GOODYEAR
FLICKINGER, INC.
TIRES – RECAPPING
ALIGNMENT and BRAKE SERVICE
939 E. 222d (23)
Tel. REdwood 1-7100

THE HASEROT COMPANY
• WHOLESALE GROCERS •
COFFEE IMPORTERS AND ROASTERS
BAKERS AND RESTAURANT SUPPLIES
521 WOODLAND AVE. (CLEV., 15) CHerry 1-7273

McDONALD & COMPANY
Underwriters and Distributors of
• MUNICIPAL and CORPORATE SECURITIES •
New York Stock Exchange – American Stock Exchange (Associate) Midwest Stock Exchange
1250 Union Commerce Bldg. Cleveland, 14 Ohio Phone MAin 1-6400

ESTABLISHED 1905
• CLOTHING
• FURNISHINGS
• HATS
Gornik's
Store for Men and Boys
& LADIES' SPORTSWEAR
• SHOES
• DRESS SUIT RENTALS
22340 Lake Shore Blvd. REdwood 1-2151

Fowler Mary E Mrs ofc sec TRW Inc h23550 Lake Shore blvd
Fox Cath (wid Hughson) h1507 Babbitt rd
Fox Clara (wid Raymond) r255 E 264th
Fox Clarence G (Patricia J) coordinator NASA h94 E 224th
Fox Edw J (Evelyne; Ensco Design) r Gates Mills O
Fox Elsie M Mrs ofc wkr Erie Glenville Hosp r264 E 250th
Fox Frank L (Rose) crater Addresso-Multi (Clev) h19784 Renwood av
Fox Harvey C h271 E 216th
Fox Homer A (Irma M) pres Fox the Florist (C) h1820 Sagamore dr
Fox J Urban (Celia S) h170 E 226th
Fox Jacqueline C studt r94 E 224th
Fox Jas W (Joann W) clk PO h822 E 205th
Fox Julius (Pauline) slsmn Stocks Candy h803 E 200th
Fox Leo Mrs prin Noble School r Cleveland Hts O
Fox Mary A Mrs sten Clev Ordnance Dist h729 E 200th

Fox Robt chem appr Hall Chem r1507 Babbitt rd
Fox Robt (Eliz) design eng Wean Equip h511 Walnut dr
Fox Robt E (Evelyn) fcty wkr h571 E 230th
Fox Robt S (Audree A) physicist GE h27151 Brush av apt 71
Fox Steph (Evelyn F) setup mn Addresso-Multi h906 E 232d
Fox Ted R (Joanne) mach TRW Inc h21070 North Vine av
Foxall Edw C (Virginia M) dispr Illuminating Co h21 E 242d
Foxall Robt A studt r21 E 242d
Foy Eliz C (wid Virgil F) h25770 Briardale av
Foy Gene P (Arline R) prntr NEACo h25551 Drakefield av
Foy Kenneth W (Mildred) pharm Jay Drug h19891 Lake Shore blvd
Foy Norvin M (Betty R) lino opr Schaeffer Co h282 E 214th
Frabotta Jos V (Amelia) mech White Mtr h20191 Champ dr
Frabotto Alex (Rose) retd h905 E 207th
Frabotto Angelo (Bernice) retd h20570 Westport av
Frabotto Anthony (Frabotto Constn) r20570 Westport av
Frabotto Benj r20570 Westport av
Frabotto Eliz recpt Raymour Studios r20570 Westport av
Frabotto Mary D (Frabotto Photography) r20570 Westport av
Fraedrich Robt H (Martha E) tool mkr GE Mtl Parts h1977 E 226th
Frain Howard P USA r24431 Glenbrook blvd
Frain Jack P (Mary E) retd h24431 Glenbrook blvd
Frain Mary V clk Illuminating Co r24431 Glenbrook blvd

Frain Patricia M teller Central Natl Bank r24431 Glenbrook blvd
Frajndlich David (Simona G) phys 2510 Euclid av R101 h23846 Greenwood rd
Frajndlich Simona G Mrs tech David Frajndlich r23846 Greenwood rd
Frak Edw H (Shirley M) sign pntr Eagle Mkt h20751 Tracy av
Frakes Byron F (Margt) bar tender h421 E 222d apt 25
Fraley Chas R (Antonia T) formn Arwood Corp h680 E 254th
Frame Wm retd r20226 Shawnee av
France Jos M (Rose) carpet lyr Harkins Floor Cover h26150 Mallard av
France Muriel Mrs tchr (S Euc) h1442 E 260th apt 1605
France Rosemarie nurse Huron Rd Hosp r26150 Mallard av
Francel Jos W (Marie A) auto repr Waterloo Super Service h365 E 262d
Francel Marie A Mrs slswn Mary's Style Shop r365 E 262d
Francel Rodney J (Linda R) specifier Baker Ind Truck h26570 Parklawn dr apt 21509
Frances Michl A jr (Ruth M) baker Pick-N-Pay h rear 20900 Fuller av

22481 LAKE SHORE BLVD. 25811 EUCLID AVE.
The Cleveland Trust Company
AND EVERYWHERE IN GREATER CLEVELAND

FRANCES P BOLTON HON, MC
206 FEDERAL BLDG
PUBLIC SQUARE, CLEVELAND 14
TELEPHONE CHerry 1-2386
3088 MAYFIELD RD
CLEVELAND HEIGHTS 18
TELEPHONE FAirmount 1-8345

Francetic Danl R (Shirley E) tchr PS h26431 Shoreview av
Francetic Paul E (Blanche) tchr Central Jr High Sch h22501 Chardon rd
Francis Doreen ofc wkr r22480 Nicholas av
Francis Elmer J (Mary A) asmblr Gabriel Co h851 E 216th
Francis Evan E USA r19871 Renwood av
Francis Martin (Ann) asst sls mgr Ward Baking h1530 E 254th
Francis Mary A Mrs slswn Hudson Pharmacy r851 E 216th
Francis Maryon A Mrs tech Raymor Studios h19871 Renwood av
Francis Michl A (Juanita N) mech Jalovec Mtrs h22480 Nicholas av
Francis Ralph L studt r27201 Lake Shore blvd
Francis Richd R (Jo Anne M) wire stretcher Lindsey Wire & Weaving h20510 Chickasaw av
Francis Walter B (Anna L) mgr Fisher Foods h747 Babbitt rd
Francis Wm L (Frances M) installer OBTCo h696 E 241st
Francisco Arth H mech Eisler & Son Service Station r26280 Shirley av
Francisco Retta M (Retta's Beauty Salon) r26280 Shirley av
Francisco Roy E (Thelma E) cutter Emerson Press h26280 Shirley av
Franco Eug W hlpr Die Noc r23971 Glenbrook blvd
Franco Lucille (wid Nicholas J) h23971 Glenbrook blvd
Frandsen Harry E (Rita K) plater Clev Graphite Bronze h25840 Tungsten rd apt 1204
Frank Carl P (Dorothy A; Superior 69th Recreation) h2042 Miami rd
Frank Chas G (Virginia M) supvr Lubrizol Corp h872 E 212th
Frank F D h26371 Parklawn dr apt 30208
Frank G A h19730 Euclid av apt 205
Frank Genevieve F h26922 Euclid av apt 21207
Frank Irving G (Ann M) leadmn Weatherhead Inc h25500 Farringdon av
Frank Jacob A (Loretta A) city policemn h23100 Nicholas av
Frank & Mary's Cafe (Mrs Mary Znidarsic) restr 689 E 200th
Frank Mildred (wid Ben) h312 Natel dr
Frank Peter V (Margt A) tool eng Addresso-Multi h51 E 216th
Frank & Ro's Restaurant (Frank DeScenzo) 673 E 185th
Frank Theobald (Lake Shore Auto Wash) r Clev Hts O
Frank Walter V (Caroline E) city policemn h900 E 207th
Frank Wm E (Mary) formn Marquette Mtl h853 E 218th
Frank's Sunoco Service (Frank B Farley) 940 E 222d
Frankfurth Betty L chem Harshaw Chemical r661 Hemlock dr
Franklin Benjamin School Lenora M Campbell prin 21331 Wilmore av
Franklin Ice Cream Co (br) Mrs Jean Mosier mgr 26610 Lake Shore blvd
Franklin Ice Cream Co (br) Mrs Mary E Falkner mgr 25581 Euclid av
Franklin Walter F (Judith A) carp h1492 E 250th
Franko Dolores J Mrs h20403 Shawnee av
Franko Edw E USAF r20870 Morris av
Franko John W (Emma J) annealer Linderme Tube h20870 Morris

Joe's Beverage
COMPARE OUR NEW LOW PRICES
PICNIC HEADQUARTERS
BEER
WINE
CHAMPAGNE
SOFT DRINKS
FREE DELIVERY
399 E. 200 ST. (19)
TEL. IVanhoe 6-0595

Northwestern National Insurance Co.
of Milwaukee, Wisconsin
JAMES L. ZELEZNIK, Branch Mgr.
FIRE
Homeowner's
Automobile
Casualty
Inland Transportation
and Allied Branches
444 Union Commerce Bldg.
SUperior 1-6800

ERZEN'S
Lake
Furniture
STAN ERZEN
Complete
Line of
Fine
Furniture
•
CARPETS
RUGS
RANGES
MATTRESSES
TELEVISION
and
ELECTRICAL
APPLIANCES
•
855 E. 222d (23)
(Opposite)
St. Christine
School
PHONE
REdwood
2-7616

EUCLID SAVINGS
LOANS TO BUY — BUILD — REMODEL — REFINANCE
EUCLID SHORE OFFICE 22818 Lake Shore Blvd. REdwood 2-9090
SHOREGATE OFFICE 29800 Lake Shore Blvd. WHiteholl 4-4040
PARMATOWN OFFICE 7953 West Ridgewood Dr. TUxedo 6-4300

Frankovich Nick (Ann) mach Ajax Mfg h23431 Chadsey dr
Frankovich Nicholas (Jeane) drftsmn Techno Products h561 E 242d
Franks Betty J mach opr Addresseo-Multi h442 Clearview dr apt T
Franks Dominic J (Marie L) clk Continental Litho h22071 Ivan av
Franks Gerald r22071 Ivan av
Franks Gustav H (Mary B) handy mn Austin Co h20301 Tracy av
Franks Harry G (Marian E) mach White Mtr h27050 Shirley av
Franks Kenneth USA r22071 Ivan av
Franks Mary Mrs baby sitter h442 Clearview dr apt T
Franks Sara (wid John) h19420 Naumann av
Frano Kath M slswn Jos Laronge Inc r Cleveland O
Frantz Galen L (Patricia) driver Decatur Seaway h21810 South Lake Shore blvd
Frantz Helen sec Cleveland Metal Cleaning Corp r Rocky River
Frantz Lawrence W (Ethel G) electn Chev-Clev h24300 Wildwood av
Frantz Lloyd (Cleo G) retd h1525 E 256th
Frantz Mildred L r26501 Mallord av
Frantz Ralph R (Janette P) lab County Engineers h21850 Crystal av
Franz Edmund F v-pres Addresso-Multi r Lyndhurst O
Frapolly Rose (wid Silvios) bmo Weatherhead Co h23201 Lake Shore blvd apt 44
Frascarelli Jos L (Mary J) carp Marvor Constn h502 E 239th
Frascona Bennie (Josephine) h24401 Mavec av
Frate Anthony C (Eliz M) barber Mario's Barber Shop r Eastlake O
Frate Anthony C (Justine) landscaper (C) h25840 Tungsten rd apt 1205
Frate Donald mech Reno's Frame & Front End Garage r1809 Pontiac dr
Frate J A h26371 Parklawn dr apt 30201
Frate Reno J (Caroline M; Reno's Frame & Front End Garage (Clev) h1809 Pontiac dr
Fratino Anthony (Dorothy) mtcemn GE h26260 Park Lane dr
Fratino Philip (Dolores A) timekeeper Addresso-Multi h1540 Knuth av apt 2605
Frattin Dante A (Patricia C) price estimator Illuminating Co h862 E 218th
Frattin Leo (Cath) retd h894 E 210th
Frattin Regis designer Illuminating Co r894 E 210th
Frazee Donald R stock clk TRW Inc r26381 Drakefield av
Frazee Elmer S (Rose E) insp Picker X-ray) h26381 Drakefield av
Frazee John H studt r600 Lloyd rd
Frazee Lowell M studt r600 Lloyd rd
Frazee Marion H (wid Geo M) h22650 Fox av apt G
Frazee Mark Mrs tchr City Board of Education (Kindergarten) r Chardon O
Frazee Mark V (Mareta F) slsmn Stand Oil h600 Lloyd rd
Frazer Yetta h25501h Lake Shore blvd apt E7
Frazier Geraldine L Mrs ofc wkr Joseph Laronge h260 E 244th apt 202
Frazier Jas clk Sears r260 E 244th apt 202
Frech Geo J (Judith) asmblr Pipe Machy h582 E 242d
Frech Jos (Mary) retd h22001 Priday av
Frech Jos L (Helen) mach Natl Acme h26350 Oriole av
Frech Mary A h817 E 200th
Frech Mary A dispr Universal Cab r22001 Priday av
Frech Richd L emp City r26350 Oriole av
Frederick Danl H (Nancy E) atndt Marathon Oil Co h492 E 239th
Frederick Danl M (Betty R) constn exam FHA h325 E 257th
Frederick Geo F (Mary Jane) asst personnel dir Square D h1441 E 252d
Frederick John C retd r24531 Yosemite dr

OHIO BELL
complete communications
for home • business • community

Catalogs
Booklets
Broadsides
House Organs

CADILLAC PRESS
PRINTERS and PUBLISHERS

Office Forms
Ruling
Announcements
Engraving

1240 ONTARIO ST. (13) PHONE MAIN 1-1677

Frederick Paul L (Mary) lab Republic Steel h764 E 203d pl
Frederick Robt J br mgr Suburban Discount Stores Inc r764 E 203d pl
Frederick Robt W (Gwendolyn E) production mgr Hickok Electrical Instrument h19193 Lake Shore blvd
Fredericksen Mads L (Dagmar E) retd h1439 E 221st
Fredirick Geo H (Margt) mach Eaton Mfg h26401 Parklawn dr apt 30307
Freed Albert R (Evelyn E) eng Fisher Body h2126 Glenridge rd
Freed Curt R studt r22450 Edgecliff dr
Freed Horace G (Marion P) formn Addresso-Multi h141 E 280th
Freed J Richd (Enid I) clk Fastener Serv h1468 E 248th
Freedman Sheldon F (Katharine) tchr Euclid High Sch h5 E 194th
Freeman Guy R (Mary E) specialist GE h23216 Gay av
Freeman Hy mgr Euclid Athletic Club r University Hts O
Freer Depew C (Miriam) v-pres-sec-treas Ohio Honing & Hydraulic Co r Shaker Hts O
Freilich Isadore M (Frieda T) genl formn City Serv Dept (Clev) h311 E 250th
French Agnes (wid Roland) h25535 Chatworth dr
French Albert S (Helen L) plant mgr VanDorn Iron Wks h25521 Chatworth dr
French Betty J tech Lubrizol Corp r25535 Chatworth dr
French Joel H (Lilian) supt Reliable Steel Plate h1680 Beverly Hills dr
French LeMarr L (Patricia J; Euclid Medical Arts Pharm) h285 E 208th
French Marion F (Edith C) dept mgr Charter House h20171 Concordia dr
Fresenko Warren (Donna) exterminator Central Exterminating h23850 Greenwood rd
Fretz Robt L (Dorothy P) agermeter opr St Clair Bldrs Sup h24110 Euclid av
Frey Benj F (Mabel B) retd h19121 Naumann av
Frey Chas h21810 Crystal av
Frey David B (Lottie F) clk Clev Steel Tool h141 E 216th
Frey Frank F (Gertrude S) sls mgr Clev Steel Tube h19200 Lake Shore blvd
Frey Frank R (Amelia T) retd h27080 Farringdon av
Frey Geo F h164 E 216th
Frey Ralph C (Jane M; Ralph C Frey Co) h1781 Buena Vista rd
Frey Ralph C Co (Ralph C Frey) mfrs agt 1781 Buena Vista rd h do
Frey Robt E (Jane) supvr Reliance Elec h174 E 213th
Frey Theo P (Lucille) die mkr Lincoln Elec h2040 E 226th
Frick Grace A (wid Wm H) retd h19730 Seminole rd
Fridley Ramona asst serv mgr Hickok Elec h84 E 205th
Fried C h26460 Parklawn dr apt 22010
Fried Elmer (Mary E) electn OBTCo h27141 Parkwood dr
Friedel Alois J (Frances) chf supv agt NYCSys h1852 E 223d
Friedel Anna (wid Killian) r25584 Chatworth dr
Friedel Leo F (Mary L; Friedel's Delicatessen) h843 E 222d
Friedel Mary A studt r843 E 222d
Friedel Mary L Mrs (Friedel's Delicatessen) r843 E 222d
Friedel Robt F (Helen M) wire weaver W S Tyler Co h26471 Shirley av
Friedel's Delicatessen (Leo F and Mrs Mary L Friedel) 843 E 222d
Friedline Warren E (Violet C) retd h135 E 220th
Friedman Alvin (Ann; Euclid Fur & Apparel Shop) h75 E 224th
Friedman Arnold (Dorothy; Friedman Jewelers) r University Hts Ohio

Paul J. Everson
REALTOR
MEMBER UMLS
SPECIALISTS IN EUCLID REAL ESTATE
LAKESHORE AT 242d
TEL. RE dwood 1-6200

KEITH WEIGLE MOTORS INC.
CHRYSLER
PLYMOUTH
VALIANT
Sales
Service
Serving Euclid for 27 Years
20941 EUCLID AVE. (17)
TEL. IVanhoe 1-4500

WILLIAM LYNCH REALTY CO.

REALTORS

RESIDENTIAL
COMMERCIAL
SUBURBAN
FARMS
EXPERT CONSULTING REALTORS

608 E. 185th STREET (CLEV. 19)
TEL. IVanhoe 1-4449

WOMEN'S FEDERAL SAVINGS & LOAN ASSN.
of Cleveland

Savings Insured to $10,000

LOANS TO BUY AND BUILD HOMES

320 Superior Ave., N.E.
303 Euclid Ave.
621-6660

University Hts.
2250 Warrensville Center Rd. at Bushnell
371-3800

Parma:
5907 Ridge Road at Charles
888-0330

FISHER FOODS INC.
Champions of Good Living
Modern Stores in Every Neighborhood

Friedman B h26590 Parklawn dr apt 21406
Friedman Barry studt r75 E 224th
Friedman Eli (Dena) studt h27150 Tremaine dr apt 20804
Friedman Filomena Mrs mgr A&F Norge Dry Cleaning r Willowick Ohio
Friedman Harvey (Carol) phys Clev Clinic h24441 Garden dr apt 601
Friedman Jewelers (Milton Arnold and Saml Friedman) 22304 Lake Shore blvd
Friedman Louis D (Carmella R) driver Koeplinger Bakery h334 E 246th
Friedman Marvin H (Jacqueline E) electn Stand Elec h1530 Knuth av apt 2702
Friedman Maurice W (Ruth; Rick's Men's Shop & Sporting Goods) r Cleveland Hts O
Friedman Milton (Harriet; Friedman Jewelers) r University Hts O
Friedman Morris (Selma) asmblr Eaton Mfg h24530 Hartland av
Friedman Rhoda G Mrs nurse 530 E 247th h do
Friedman Richd B (Dee; Rick's Men's Shop & Sporting Goods) r Shaker Hts O
Friedman Robt B (Elaine G) studt h19500 Euclid av apt 103D
Friedman Saml (Gussie; Friedman Jewelers) r S Euclid O
Friedman Terry Mrs h257 E 250th
Friedrick Henry J (Mabel) agt Metropolitan Life Ins h19450 Monterey av
Friel John J jr (Dorothy M) group leader Illuminating Co h23322 Roger dr
Friel Robt A (Constance) atty Dept of Labor h145 E 208th
Fries John R (Mildred A) heat treater Am Mtl Treating h19500 Euclid av apt 111L
Fries Jos (Bertha F) carrier PO h25650 Shoreview av
Friga John (Helen T) formn Gabriel Co h20591 Tracy av
Frimel Wm J (Dolores R) slsmn Ohio Overall Clng h20550 Ball av apt 2
Frischkorn Henry dispr Stand Oil r Wickliffe O
Frissell Evelyn (wid Willard P) retd r125 E 194th
Fristoe Gordon G (Mildred) v-pres Ajax Manufacturing Co r Pepper Pike O
Fritch Rose (wid Harry) h21461 Ball av
Fritchley Mabel (wid Robt) h421 E 222d apt 12
Fritsche Carl B II (Patricia) slsmn Zerol Inc h19500 Euclid av apt 104K
Fritz Grace (wid Bolto) r1490 E 204th
Fritz Harry D (Marie V) sls eng Natl Acme h19501 Renwood av
Fritz Walter J Rev (Martha) assoc pastor Euclid Lutheran Church h26531 Forestview av
Frizzell Edwin (Kath) lieut Clev Hts Fire Dept h575 Lloyd rd
Froehlich John A retd r275 E 191st
Froelich Chas G retd h70 E 211th
Froelich Earl C stock clk NAPA r70 E 211th
Froelich Kath (wid Edw) r430 E 246th
Frohlich Wm A (Anna) mech White Mtr h430 E 260th
Frohlich Wm T (Ruth M) formn Illuminating Co h20201 Morris av
Froom Jas A (Grace E) mtcemn Lincoln Elec h100 E 252d
Fross Aldona Mrs clk Kroger's r Willowick O
Fross Josephine (wid Chas S) h356 Walworth dr
Fross Ralph W clk PO r356 Walworth dr
Fross Richd C (Margt) formn TRW Inc h856 E 220th
Frost Donald S (Jeannette H) tech Clevite Corp h1675 Beverly Hills dr
Frost Donald S (Jeannette H) tech Clevite h1675 Beverly Hills dr

Merchants & Professional Collection Service
EUCLID RETAIL CREDIT BUREAU
MEDICAL and DENTAL DIVISION
22700 SHORE CENTER DR. (23) REdwood 1-2787

Frost Edmund C & Co (Edmund C Frost) mfrs agt 21877 Euclid av R106
Frost Wm (Williamine) retd h661 Babbitt rd
Frownfelter Craig studt r18731 Pasnow av
Frownfelter Earl C (Lucille B) expeditor Standard Tool h18731 Pasnow av
Frustere Edith M ofc sec Bd of Educ h21701 Morris av
Frustere Frank B carrier PO h24385 Garden dr apt 304
Fry Clara M clk Navy Finance Center r23203 Gay
Fry Martin V jr (Marie E) supvr Republic Steel h290 E 262d
Fryan Herbert L (Deanna) h71 E 220th
Fryan Jas V (Janice R; Fryan Film Service) h30 E 220th
Fryan L h25501 Lake Shore blvd apt E8
Fryar Chas L (Agnes R) tool maker Fisher Body h579 Hemlock dr
Frydryck Stanley J (Antoinette) fcty wkr h22670 Tracy av
Frye Patricia A Mrs slswn Ruth's Dress Shoppe r Willowick O
Fryer Edw R (Audrey M) chf eng Chev-Clev h371 Halle dr
Fticar Steph J (Ann R) mach opr TRW Inc h246 E 206th
Fuchs Edmund J (Marie A) project eng Lubrizol Corp h2 E 220th
Fuchs Rudolph K USMC r18871 Pasnow av
Fuchs Rudolph W (Mary E) tool mkr Wedler Bros h18871 Pasnow av
Fuchs Wm J lab Fiber Glass Plastics r18871 Pasnow av
Fuderer John T (Hilda) retd h395 E 250th
Fuerst Edna ofc sec r1501 E 221st
Fuerst Edw F (Ella A) retd h20370 Wilmore av
Fuerst Gertrude A (wid Raymond A) h254 E 242d
Fuerst Raymond L (Mary) bkpr Yellow Cab h429 E 275th
Fuerst Susan (wid Matthew) r441 Kenwood dr apt R
Fugina Jos (Katerina; Joe's Shoe Service) h19200 Naumann av
Fugina Louie r rear 20391 Miller av
Fuhrman Harry K (Jane M) laby asst Crawford Fitting h244 E 211th
Fuhrman R Eleanor (wid Geo) r244 E 211th
Fujda Edw G (Theresa F) mach NYCSys h440 E 275th
Fulcomer Patricia A (wid John I) opr Statler Beauty Salon r27200 Euclid av apt 10705
Fuldauer Louis retd h845 E 260th
Fulkerson Edna R (wid Homer P) waitress Tasty Shop h19500 Euclid av apt 114A
Fuller Harold P (Althea) mech GE h20406 Cherokee av
Fuller Harry A (Veronica E) formn Shaker Hts Buick h20602 Chickasaw av
Fuller Jas L (Theresa F) retd h19381 Monterey av
Fuller Leroy W (Jaunita M) slsmn Sherwin-Williams h25603 Breckenridge dr
Fuller Melvin C (Mary E) bldg supt Brae Burn Medical Bldg r25100 Euclid av
Fuller Steven (Lucia B) clk Illuminating Co h401 E 244th
Fuller Wm A (Joan H) product specialist Macey Co h25501h Lake Shore blvd apt E4
Fullerton Jas D (Jo Ann M) designer Perfeclite Co h24440 Garden dr apt 705
Fullerton Margt A h90 E 200th
Fulmer Howard E (Viola A) tool mkr Eaton Mfg h21845 Ivan av
Fulmer John C (Jacqueline A) tchr Mentor PS h19301 Lake Shore blvd apt 1
Fulmer Rebecca cash Fisher Foods r Willoughby O
Fulton Arch (Ruth L) driver Illuminating Co h23165 Gay
Fulton Frank J (Helen) asmblr Reliance Elec h24570 Glenbrook blvd
Fulton Jesse (Naioma) v-chairmn Euclid Br Cleveland Chamber of Commerce r Willoughby Ohio
Fulton Minnie B (wid Harry A) retd h19700 Upper Valley dr

PONTING'S FLOWERS Inc.
Weddings and Funerals a Specialty
City Wide Delivery
15218 ASPINWALL AV.
Tel. GL enville 1-4766

Who Sells It?
Is Answered by the Classified Business Lists in this Directory

Lake View Cemetery
A Cleveland Tradition For Over 85 Years
Write or Telephone for illustrated folder:
12316 Euclid Avenue, Cleveland 6, Ohio Phone: GArfield 1-2665

FULTON REID & CO INC, Investment Securities, Members of Midwest Stock Exchange, 2100 East Ohio Bldg, 1717 E 9th, (Clev; 14), Tel CHerry 1-1920 (See Page 7 Buyers' Guide)

Fulton Russell F (Gladys E) eng TWR Inc h1571 E 254th
Fulton Theron W (Helen) retd h599 Willow dr
Fulton Willie L fnshr Jay-Dee Clns r Cleveland Ohio
Fumic Mary F (wid Michl) h20130 Goller av
Fumic Steph J (Caroline D) hlpr Steel Improvement & Forge h20351 Trebec av
Funk Eliz (wid Albert H) h1465 E 196th
Funk H John (Patricia B) rep Air France h490 Kenwood dr apt J
Funk Nancy E ofc sec Ernst H Schroeder
Funk Patricia Mrs teller Natl City Bank r490j Kenwood dr
Funk Wm A (Jean B) eng Austin Co h24304 Garden dr apt 1107
Furlan Jos retd r860 E 207th
Furlan Jos A (Dolores R) tow mtr opr Fisher Body h860 E 207th
Furlong Cath M (wid Jas) r100 E 200th
Furlong Cecile M (wid John A) h276 E 244th apt 109
Furlong Thos J (Mayme M) custdn h24575 Euclid av apt 8
Furniss Mary E (wid Thos A) r305 E 248th
Furniss Nancy L studt r305 E 248th
Furniss Thos P (Mary W) mgr Miles Shoes h305 E 248th
Furniture Land Ruben Don mgr 22770 Lake Shore blvd
Furse Geo L (Ruth L) tchr Shore Jr Hi Sch h21991 South Lake Shore blvd
Furst Michl (Barbara) drftsmn Keithley Instrument h27150 Tremaine dr apt 20803
Furth Guy dock wkr Raybar Elec r411 E 266th
Furth Walter F (Clara A) supvr Armour Co h411 E 266th
Fussell Fred H (Charlotte M) whsemn GE h20308 Chickasaw av
Fussi Jos (Kath) retd h19700 Ormiston av
Fussner Wm A (Edna) slsmn Perry Briggs h21101 Priday av
Gabbert G Franklin (Janet L) tchr PS (S Euclid-Lynd) h2250 Euclid av apt 108
Gabert Chas W (Joan) slsmn Mead-Johnson h25360 Lake Shore blvd
Gabor Mary (wid Andrew) r394 E 257th
Gabor Norman S (Betty) jan h22351 Arms
Gabor Thos emp NYCSys h394 E 257th
Gabowitz Linda M bkpr Sanymetal Products r310 E 248th
Gabrenya Edw C jr (Patricia A) asst mgr Metropolitan Life Ins h26986 Forestview av
Gabrenya John J (Caroline) retd h805 E 258th
Gabrenya Victor J (Lillian) formn Fisher Body h315 E 243d
Gabrenya Vincent J (Gertrude) driver Wagner Baking h307 E 244th
Gabriel Frank J (Elouise) bodymn Euclid Body & Fender h19030 Meredith av
Gademer Robt L (Rosalind E) mech White Mtr h547 E 237th
Gadish John (Margt V) mach opr Cleveland Twist Drill h23901 Hartland av
Gadke Bertha M (wid Rudolph C) r105 E 226th
Gadke Lester W (Esther H) sta eng h105 E 226th
Gadke Richd A (Barbara E) carrier PO h505 E 235th
Gadus John J hlpr Hough Bakeries r140 E 208th
Gadus Jos T (Sophia) baker Hough Bakeries h140 E 208th
Gadus Jos T jr USA r140 E 208th
Gadus Loretta studt r140 E 208th
Gadzinski Alex E (Mary C) mach Natl Acme h751 E 258th
Gaertner M Eliz Mrs tchr Jefferson Sch r1465 Knuth av apt 610
Gaertner Thos W (M Eliz) emp Central Natl Bank h1465 Knuth av apt 610

Over 60 Years Complete REALTY Service – Complete INSURANCE Service
JOSEPH LARONGE, INC.
SIX CONVENIENT OFFICES
EUCLID OFFICE: 21771 Lake Shore Blvd., (23) – ANdrews 1-3131
MAIN OFFICE: 700 Hippodrome Bldg., Cleveland (14) – MAin 1-0010
FOR OTHER LOCATIONS SEE ALPHABETICAL SECTION

Gaff Helen M ofc sec Eaton Mfg r27301 Brush av apt 42
Gaffney B h27100 Tremaine dr apt 20904
Gaffney Geo h26901 Brush av apt 143
Gaffney Janet A studt r320 E 255th
Gaffney Paul E (Magdalen J) insp Lincoln Elec h320 E 255th
Gage Wm A (Loretta E) driver Yellow Cab h1457 Knuth av apt 704
Gagnon Roland H (Pauline T) tech serv Diamond Alkali h816 E 236th
Gaia John L (Alice M) sls eng Robertshaw Fulton Controls h325 E 262d
Gainar Anthony J (Jean) mach Foote-Burt h26251 Briardale av
Gainar Kenneth A studt r26251 Briardale av
Gaines Fred W (Frances) genl mgr Ajax Mfg Co r E Cleveland O
Gaines Wm driver Euclid Auto Parts r Clev O
Gaizauskas Pranas (Terese) planer opr Clev Frog & Crossing h524 E 253d
Gajda Edw H (Henrietta S) formn Eaton Mfg h414 E 257th
Gajda Geraldine A studt r414 E 257th
Gajdzinski Anthony (Frances) ship clk Richman Bros h20941 South Lake Shore blvd
Gajdzinski Veronica (wid Jacob) r349 Halle dr
Galaba Irene Mrs recpt Case Tech h1861 Beverly Hills dr
Galante Louis F (Angela) barber Dembs Barber Shop h19760 Meredith av
Galaska Norma Mrs ofc sec Euc Heat Treating r Eastlake O
Galati Roberta L Mrs waitress Howard Johnson Restr h24395 Garden dr apt 408
Galavan J h25501h Lake Shore blvd E10
Galco Jos J USA r770 E 256th
Galco Jos J (Anne V) supvr Eaton Mfg h770 E 256th
Gale Andrew G (Vern G) grinder Warner & Swasey h19030 Renwood av
Gale John N slsmn Joe O'Brien Chevrolet h19551 Monterey av
Gale Richd H (Edith R) adv dir Eaton Mfg h1844 E 225th
Gale Richd H jr r1844 E 225th
Galer Dale O (Betty A) excavating contr 1530 E 221st r do
Galer Ila D (wid Chas H) dental asst G Richd Glover h1530 E 221st
Galer Ruth L comp opr Towmotor r21471 North
Galer Wm N (Rose M) retd h21471 North
Galfidi Jos P (Rita M) slsmn B&B Biscuit h20591 Wilmore av
Galinas Rita B fcty wkr Z&W Mfg r21530 Lake Shore blvd
Galinas Valene studt r21530 Lake Shore blvd
Galinas Wm E (Helen) supvr TRW Inc h361 Halle dr
Galinis Victor insp B&ORR r18830 Pasnow av
Galko Alex (Christina) fcty wkr White Mtr Co h19171 Upper Valley dr
Gall Arthur C (Alice) formn Carling Brewery h310 E 270th
Gall Clarence L (Rose) heat treater Natl Acme h492 E 222d
Gall Edw (Arlene) v-pres A M Pena Realty Inc r Willoughby O
Gall Geraldine ofc sec r492 E 222d
Gall R A Realty Co John L Alexy mgr real est 421 E 200th
Gall Ronald L clk Richman Bros r492 E 222d
Gallagher Ann L clk Berry's Dry Cln & Shirt Lndry r787 E 185th
Gallagher Arth J (Ethel M) specification writer Austin Co h22701 Hadden rd
Gallagher Eliz cosmetologist r26871 Shirley av
Gallagher Ellen L (wid Edw M) wire wn Reliance Elec h27350 Euclid av apt 10404
Gallagher Frank J (Mildred E) agt Metropolitan Life Ins Co h1510 E 196th

KAPEL
ENTERPRISES
25000 Euclid Av.
Euclid, Ohio

CONSTRUCTION, RESIDENTIAL
COMMERCIAL, PHONE RE 1-0400
REAL ESTATE — RESIDENTIAL
COMMERCIAL — PHONE RE 1-5330
PROPERTY MANAGEMENT — PHONE RE 1-0400

Gallagher Herbert F (Mary A) fcty wkr h591 Babbitt rd
Gallagher John F (Dorothy S) estimator Garman-Lavelle h20330 South Lake Shore blvd
Gallagher John W (Alice R) h445 E 250th
Gallagher Lenore B Mrs h26871 Shirley av
Gallagher Martin (Helen M) retd h19840 Monterey av
Gallagher Paul M USMC r1510 E 196th
Gallagher Robt T (Julia M) dep clk County h538 E 234th
Gallagher Thos J (Anne M) retd h1500 E 260th apt 2204
Gallagher W supvr OBTCo r19840 Monterey av
Gallagher Wm E appr plmb Gallagher Plmb & Htg r1510 E 196th
Gallaher J Patk (Donna M) meat ctr A&P h24541 Marsdon dr
Gallaher Patricia Mrs r26987 Oriole av
Gallese Annette Mrs treas Richmond Lanes Inc r Cleveland Hts O
Gallese Frank A (Annette) pres Richmond Lanes Inc r Clev Hts O
Gallik Andrew F (Anna M) retd h920 E 218th
Gallinis Wm A (Eliz J) die mkr GE h731 E 236th
Gallitte Anthony H dept mgr Lincoln Elec r South Euclid O
Gallitte Pearl G (wid Thos A) v-pres How & Why Building Corp R217 h346 E 222d
Gallitto Frank L (Agnes) with Johnnie & Midge Serv Sta h2054 Miami rd
Gallo Albert A (Eliz; Al's Beverage & Delicatessen) r Warrensville Hts O
Gallo Geo G (Vera P) acct Genl Mtrs h21531 Miller av
Gallo Lawrence B (Rickie) driver City h921 E 236th
Gallo Ross jr insp TRW Inc h1475 E 219th
Gallon Geraldine ofc wkr Jumbo Heater r21750 Nicholas av
Gallon John J (N Patricia) mach White Motor h21750 Nicholas av
Gallovic Anthony W (Rose) prsmn Contl Litho h1593 E 230th
Galloway Earl h19739 Euclid av apt 112
Galloway Ronald M (Dorothy J) carrier PO h1490 E 221st
Galloway Terry L (Jean L) weaver Lindsey Wire h22300 Euclid av apt 303
Gallucci Carl J (Rose C) slsmn Joe O'Brien Chevrolet h691 Walnut dr
Gallupe Michl (Charlotte S) trucking 285 E 204th h do
Galon Arth V (Irene M) clk GE Supplies h21001 Wilmore av
Galovic Mary R ofc sec Thos J Smith r19551 Monterey av
Galpin Ann L (wid Harlow) h21150 Crystal av
Galvez Nada Mrs nurse Bd of Educ r154 E 212th
Galyas Vincent D (Pauline M) chef Ole Pettibone Club h885 E 245th
Gamber Michl USA r809 E 261st
Gamber Michl J (Marie R) linemn Clev Police Dept h809 E 261st
Gamber Ralph (Joan E) wldr Lincoln Elec h24451 Devoe av
Gamber Saml (Sherri) plmb h27450 Euclid av apt 10203
Gambitta Frank J (Mary A; Gam's Market (Clev) h630 Hemlock dr
Gambol Frances L emp Am Monorail Co r Newton Square Penna
Gamer Earl R (Anna; Quickies) h111 E 197th
Gamier Don P (Sally M) slsmn Drenik Distrs h27101 Gary av
Gamier Norman A (Helen E) fcty wkr Chase Brass h945 E 224th
Gamiero Robt M (Evelyn) insp Bailey Meter h22400 Nicholas av
Gammerdinger Johanna (wid Fredk) h21590 Edgecliff dr
Ganci Michl P atndt Nottingham Filtration Plant r Cleveland O
Ganeles Anthony P retd h450 Babbitt rd
Ganger Wm M (Sally) h303 E 235th
Ganner Louis M (Frances) formn OBTCo h21370 South Lake Shore blvd
Gannett Walter (Charlotte) v-pres Brae-Burn Medical Arts Pharm r Wickliffe O
Gannon John J (Helen M) h372 Halle dr

THE BROOKS & STAFFORD CO.
ALL LINES OF INSURANCE
AGENCY ESTABLISHED OVER 100 YEARS
33 Public Square N.W. (13) 241-3100

Ganoe O Jas (Yvonne) asst mgr Public Finance r Clev O
Ganser Jerome J (Patricia D) asst custdn Euclid High Sch h23324 Roger dr
Gant Francis L (Lillian) electn NYCSys h20019 Westport av apt 2
Gara Francis M (Cath S) supt PO (Clev) h351 E 197th
Garapic Emil (Jean C) driver Dairymans h27350 Forestview av
Garbincus Zani (Esther) bus driver Bd of Educ h498 E 234th
Garbiso Peter A (Patricia A) slsmn L J Trotter h27280 Tremaine dr apt 20411
Garcia Carl J (LaVerne T) tech Brush Beryllium h1974 E 228th
Garco Machinery Inc Harold L Gardner pres Wm Reiff jr v-pres-sec Paul E Clasen treas tools 21000 St Clair av
Garden Home Estates (shop) Alex T Molnar supt 87 E 233d
Garden Shop Lawnmower Service (Howard J Marxen) 711 Babbitt rd
Gardenhomes Apartments 75 E 233d and 23201-23361 Lake Shore blvd
Gardenview Apartments 19750 Euclid av
Gardiner Ernest E (Elda) retd h330 E 257th
Gardner Fred C (Margt R) retd h25671 Forestview av
Gardner Geo barber Sam's Barber Shop r24951 Fisher av
Gardner Harold L (Sylvia) pres Garco Machinery Inc r Shaker Hts Ohio
Gardner Harold W (Evelyn A) acct 354 E 211th h do
Gardner Jas H (Evelyn A) opr eng h26370 Euclid av apt 31409
Gardner Judy A ofc wkr Am Fore Loyalty Group r306 E 255th
Gardner Margt A ofc sec Stand Oil r25671 Forestview av
Gardner Richd A (Rebecca) treas Beverages Inc h306 E 255th
Gardner Rita M ofc sec TRW Inc r444 E 274th
Gardner Virginia (wid Walter T) h444 E 274th
Gardner Wm (Ruth A) formn Colonial Plastics h580 E 266th

GARFIELD MONUMENT
PRESIDENT GARFIELD
BURIAL PLACE
IN THE HEART
OF LAKE VIEW CEMETERY
12316 EUCLID AV, CLEVELAND 6
TELEPHONE GArfield 1-2665
(See Page 9 Buyers' Guide)

Gargetic Mary K coder Boston Colony Ins Co r160 E 270th
Gargetic Peter J (Cath G) formn Lindsay Wire Weaving h160 E 270th
Gargetic Peter M jr ramp serv United Airlines r160 E 270th
Gargiulo Donald J (Alice A) ofc mgr Harris Calorific h366 E 270th
Gargiulo Marion R (wid Wm A) clk WRU h19770 Naumann av
Gargiulo Raymond J studt r19770 Naumann av
Garibaldi Fred G (Carol) eng Stand Oil h19500 Euclid av apt 104D
Garibotti Anna ofc wkr Italian Lines r21900 Nicholas av
Garibotti Margt (wid Lazharo) h21900 Nicholas av
Garin John P (Mary E) supvr Fisher Body h154 E 226th
Garisek Frank E (Stella P) structural iron wkr h20731 Nauman av
Garisek Mary (wid Martin) r24431 Maver av
Garland Darlene ofc wkr Clev Institute of Electronics r21071 Tracy

Bank Anytime — Use Our 24-Hour Depository
NATIONAL CITY BANK
BABBITT AT SHORE CENTER ★ 732-7800
Member Federal Deposit Insurance Corporation

J. BERGER
Wall Paper, Paint & Linoleum Co.
Est. 1888
WALLPAPER
PAINTS
LINOLEUM
PAINTERS' SUPPLIES
EUCLID STORE
805 E. 185th
Cleveland 19, Ohio
Tel. 481-6250
Cleveland Store
6919 SUPERIOR AVE. N.E.
Cleveland 3, Ohio
Tel. 431-3659

NOTTINGHAM FEED & SEED CO.
YOUR NORTHEAST GARDEN CENTER – THE SUPERMARKET FOR HOME GARDENERS
— POWER MOWERS — REPAIRS AND RENTAL SERVICE —
18617 NOTTINGHAM RD. AT ST. CLAIR AV., CLEVELAND 19, OHIO
PHONE KEnmore 1-0256

1400 Chardon Rd.
Euclid Coal & Supply Co.
DRIVEWAY and BUILDING MATERIALS
Call KEnmore 1-1400

Garland David (Eileen E) clk White Mtr h20570 Wilmore av
Garland Kathleen studt r20570 Wilmore av
Garland Vivian V (wid Jas) h21071 Tracy av
Garling Patk E (Mary E) reporter Plain Dealer h144 E 207th
Garlisi Michl A (Loretta) clk Antenna Specialties h274500 Euclid 10209
Garlock Frances ofc wkr Addresso-Multi h22250 Euclid av apt 106
Garlock Louise E (wid Wm A) clk S Euclid Clnrs h25050 Treadwell av
Garman Robt E (Gloria) mgr City Board of Education (data processing) r Willowick O
Garmone Rox J (Sara G) insp City (Cleveland) h155 E 203d
Garrad Hugh C mach Lincoln Elec h24390 Garden dr apt 1004
Garrett Clyde W (Mary D) mach Eaton Mfg h331 E 266th
Garrett Hugh W (Joyce) adv artist White Mtr Co h27301 Markbarry dr
Garrett Leona K Mrs asst librn Upson Sch r19730 Locherie av
Garrett Lowell L studt r19730 Locherie av
Garrett Luther L (Leona K) electn Clark Controller h19730 Locherie av
Garrett Marie O Mrs ofc sec Acme Wire r Cleveland O
Garrett Robt W (Frances J) pntr Eberton & Son h131 E 197th
Garrett Wilson L (Amelia) fcty wkr h23840 Puritan av
Garris Anna E ofc sec Forest Pk Jr High Sch r945 E 236th
Garris Don h313 Natel dr
Garris Walter E (Sara) router Clev Twist Drill h945 E 236th
Garrity Leo (Lois) ofc wkr Clev Trust Bank h1459 Babbitt rd
Garrity Walty E (Nora J) constn wkr Charles Haas Co h19850 Newton av
Garry Mary (wid Edw) h908 E 214th
Garry Michl C (Mary C) retd h1455 E 250th
Garry Robt D acct Natl Malleable r908 E 214th
Garten Allen mach Baj Tool r Cleveland O
Garten Carl mach Baj Tool r Cleveland O
Garten L H formn OBTCo r110 E 252d
Garvas Jos (Christine A) press opr Dill Mfg h21851 Tracy av
Garvel Jos (Lorrene) driver Carlings Brewery h519 E 222d
Garver Robt M (Janice J) acct Ernst & Ernst h1485 Knuth av apt 508
Gasper Mary (wid John) fnshr Baum Furs h24414 Garden dr apt 902
Gasper Wm F (Ann M) asmblr White Mtr h23580 Hartland av
Gass Frank J (Stephanie) driver Kissel Catering h19375 South Lake Shore blvd
Gasser Chas A studt r20611 Westport av
Gasser Curtis (Jennie) slsmn Stand Oil h24385 Garden dr apt 306
Gasser Frank F (Grace F) mtcemn Fisher Body h20611 Westport av
Gasser Paul H (Lucille K; M&D Texaco Service) h21200 Milan av
Gast Geo L (Margt A) supvr Western Electric h22301 Harms rd
Gast Max F (Winifred) h22030 Morris av
Gaster Eug (Ida M) artist Iagar Inc h20648 Chickasaw av
Gaster Maria L payroll Am Monarail r20676 Chickasaw av
Gaster Orville R (Mary M) tool eng Pipe Machy h20676 Chickasaw

Bank Anytime — Use Our 24-Hour Depository
NATIONAL CITY BANK
BABBITT AT SHORE CENTER ★ 732-7800
Member Federal Deposit Insurance Corporation

LAND TITLE GUARANTEE AND TRUST CO.
1275 ONTARIO, Cleveland 241-3720
AKRON ALLIANCE ASHLAND BOWLING GREEN CANTON CHARDON CINCINNATI COLUMBUS DAYTON ELYRIA FINDLAY JEFFERSON LANCASTER LIMA LISBON MARIETTA MASSILLON MEDINA NEWARK PAINESVILLE RAVENNA WARREN YOUNGSTOWN

Gates Elmer P (Dorothy J) acct Eaton Mfg h25311 Lake Shore blvd apt C17
Gates Jos (Stella L) supvr OBTCo h298 E 243d
Gatewood Jos L (Eleanor) plstr 20900 North Vine h do
Gathercole Herbert J (Dorothy R) clk Union Commerce Bank h525 Sycamore dr
Gathercole Margt A ofc sec Ohio State Board of Review r525 Sycamore dr
Gatowski John retd h20621 Miller av
Gattozzi Ralph h1422 E 260th apt 1405
Gauch Richd C (Mary A) supvr Clevite Corp h1970 E 226th
Gauch Richd M studt r1970 E 226th
Gaudio Angelo (Assunta) pres National Construction r South Euclid Ohio
Gaudio Angelo R jr (Evelyn) treas Explosive Sales & Service Co r Chagrin Falls O
Gaudio Anthony T (Ada) treas National Construction Co r Lyndhurst Ohio
Gaudio Harry D (Louise) sec-treas Gaudio & Sons Inc r Novelty O
Gaudio Lawrence J (Vera) sec Explosive Sales & Service Co r Beechwood O
Gaudio Robt (Evelyn) pres Gaudio & Sons Inc r Chagrin Falls O
Gaudio Robt (Tomisella) h22550 Euclid av apt 204
Gaudio & Sons Inc Robt Gaudio pres Harry D Gaudio sec-treas sewer contrs 23500 Lakeland blvd
Gaughan Jack T (Betty J) slsmn h522 Clearview dr apt C
Gaul Frank (Lillian J) mech Genl Mtr h328 Halle dr
Gault Glenn A (Florence) slsmn Equitable Life Assurance Society h255 E 216th
Gault Mary H studt r255 E 216th
Gault Sally M studt r255 E 216th
Gaumer Nancy C Mrs med sec S J Pastorelle h442 Clearview dr apt U
Gauntner Chas E (Mary) dept mgr A&P r Clev O
Gauron Edmond C (Grace) regional mgr Fafnir Bearing r Glenshaw Pa
Gaus Ann S (wid Andrew) h20571 Wilmore av
Gausby Edgar B (Mary B) with Warner & Swasey Co h25561 Edgecliff dr
Gaush Hazel D exec dir Euclid Day Care Center r Wickliffe O
Gavalek Anna (wid John) maid Charterhouse Motor Hotel h24941 Euclid av
Gavalek Wm (Josephine) grinder TRW Inc h24951 Euclid av
Gavin John E (Helen) driver Spector Mid-States h131 E 242d
Gawenda Mary (wid Anton) r221 E 206th
Gaydos Albert (Betty S) customer serv East Ohio Gas h804 E 249th
Gaydosh Paul R (Gladys P) fcty wkr h534 Babbitt rd
Gayer Alex F (Marguerite) mgr Thom McAn Shoes h26800 Mallard av
Gaylon Albert (Evelyn) slsmn Sterling Lindner h723 Hemlock dr
Gaylor Richd A (Sally A) dentist 22480 Shore Center rd r2138 Miami rd
Gazelle Edmond J (Dolores F) mech eng Am Steel & Wire h21601 Roberts av
Gdnidovec Rudolph (Hermina) retd h811 E 236th
Gebacz Louis E (Eleanor R) eng TRW Inc h1766 Park ct
Gebe Shirley bkpr Stakich Furn r27155 Shoreview av
Gebe Steven (Mary) wldr Oliver Corp h27155 Shoreview av
Gabe Steven D studt r27155 Shoreview av
Gecewich Florence h430 Kenwood dr apt B
Geczy Jos S (Irene) mtcemn Lincoln Elec h23700 Hartland av

HERB FITZGERALD
Telephone Answering Service
•
Television Communication Systems
Radios
Records
•
Radio Telephone Communication
•
Sales Service
•
633-635 E. 185th (19)
TEL. KEnmore 1-1313 AND 1-1123

CENTRAL
National
Bank
of
Cleveland

COUNTY-WIDE
CONVENIENT
OFFICES

Shore Center
Office
22332
Lake Shore
Blvd.
Euclid 23, Ohio

Main Office
123
Prospect Av.,
N. W.
Cleveland 15,
Ohio

See Page 4
Buyers' Guide

Member
Federal
Deposit
Insurance
Corp.

UPSON REALTY CO.
VICTORIA MILLER
• A COMPLETE REAL ESTATE SERVICE •
499 E. 260th 32 Opposite Upson School REdwood 1-1070

Geddes Alf L (Tea) asst mgr Pick-N-Pay h556 E 234th
Geddes Geo retd r864 E 212th
Geddes Geo J USN r864 E 212th
Geddes Grace W (wid Norman) r547 Birch dr
Geddes John (Lois W) retd h25501 Marsdon av
Geddes Jos (M May) ofc wkr h864 E 212th
Geddes Lois W Mrs mus tchr 25501 Marsdon av r do
Gedgaudas Algrid V (Ann) tech TRW Inc h23360 Lake Shore blvd
Geer Burdett (Mary Lou) mach Parker Hannifin h20634 Cherokee
Geer Jas C (Louise M) driver Lyons Trans h300 E 211th
Gehr Richd O (Jean) claim rep State Farm Mutual Auto Ins r Conneaut O
Gehrisch Geo C jr (Blanche) grinder Am Roller Die h502 E 233d
Geib Douglass (Geraldine) eng Glascote h21600 Nicholas av
Geier Richd R (Marie G) mgr trainee Higbee's h27001 Brush av
Geiger Carl (Margt M) repr East Ohio Gas h20171 Naumann av
Geiger Carl A acct Eaton Mfg h84 E 216th
Geiger Carole studt r20171 Naumann av
Geiger Ebert M (Lois P) purch agt Trio Mach h25665 Glenbrook
Geiger Margt D (wid Albert J) r84 E 216th
Geise Henry C (Mae A) retd h340 E 257th
Geisky Michl (Violet; Seaway Beverage) h25 E 217th
Geisman Allen P (Irene) fcty wkr GE h300 E 232d
Geissen Heinz (Waltraud) tool mkr Sine Tool & Die h1550 Knuth av
Geist Josephine (wid Geo E) cafeteria wkr Bd of Educ h19481 Pasnow av
Geletka Geo J (Helen) mach opr Cerro Copper Tube h24371 Glenforest rd
Gelev Georgin M (Charlotte) admn asst WRU h2011 E 221st
Gell John handymn Geo Humphrey r2137 Waynoka av
Gell Stanley C (Florence) eng Foote-Burt h2137 Waynoka rd
Geller Jos P (Emily P) tinner National Acme h21400 Arbor av
Gelsimino Carl (Anna; Charles Machine Co) h19170 South Lake Shore blvd
Geltz Carl F eng Am Gas Assn Labys h23190 Gay av
Gemmill W Bryant (Margt E) v-pres-treas Am Stamping Co r Shaker Hts O
Genaro Chas (Nancy M) driver Clean Wear Serv h20518 Chickasaw
Genelius Jos W (Margt) mach GE h22550 Coulter av
Genelius Steph A (Mary R) fcty wkr Motch & Merriweather h24800 Zeman av
GENERAL CIGAR CO INC, Louis Harpster Mgr, Wholesale Cigars and Tobacco; White Owl, Robert Burns, William Penn, Tiparillo, 321 E 200th (19), Tel IVanhoe 6-0135
General Dry Wall & Taping Co (Joseph Cali) 26441 Briardale av
General Electric Co (delivery entrance) 1331 Chardon rd
General Electric Lamp Metals & Components Department Robt F Johnson genl mgr 21800 Tungsten rd
General Mills Corp (br) John McConnell dist mgr chem 21877 Euclid av R104
GENERAL MOTORS ACCEPTANCE CORP
2926 CHESTER AV
(CLEVELAND; 14)
TELEPHONE TOwer 1-3760
BRANCH 16808 CHAGRIN BLVD
(SHAKER HEIGHTS; 20)
TELEPHONE SKyline 2-2200
BRANCH 12815 DETROIT AV
(LAKEWOOD; 7)
TELEPHONE LAkewood 1-0101

ORIGINAL BRIGGS & STRATTON SERVICE PARTS
SALES – SERVICE

MODERN POWER EQUIPMENT CO.
COMMERCIAL – INDUSTRIAL – RESIDENTIAL
GROUNDS & TURF MAINTENANCE EQUIPMENT
236 RICHMOND RD. at CHARDON RD.
(Richmond Hts.) EUCLID 17, O. – TEL. 261-0700
Radio Dispatched for Fast & Efficient Service

General Motors Corp Euclid Division Plant No 1 & 2 H C Schindler dir eng 22221-800 St Clair av
General Tire Co (br) jos R McGraw mgr tires 22721 Shore Center dr
Genovese Anthony R (Lydia E) driver S Euclid Concrete h2040 E 224th
Genovese Lucy A Mrs sten TRW Inc h20350 Westport av
Gensert Jane L ofc sec Lubrizol Corp r221 E 242d
Gensert Rosemary M acct Eaton Mfg h221 E 242d
Gensler Harold A (Virginia F) mach opr LaGanke Stamping h97 E 225th
Gent Elmer M (Eileen) mgr Wagner Electric Corp r Novelty O
Gent Robt R with Gent Machine Co h2500 Glenridge rd
Gent Wm A (Helen; Gent Machine Co) h23201 Hadden rd
Gentile Donald (Cath M) plmb Willkomm & Sons h26450 Drakefield av
Genzen Carl H (Lydia) mgr Willoughby Automotive Supply h165 E 216th
Genzen Gary C studt r165 E 216th
George Cath A (wid Thos J) ofc sec St Philomena's Catholic Church h19421 South Lake Shore blvd
George Chas A (Lillian C) driver Dairymen's Milk h23409 Farringdon av
George Clayton D (Ruth M) tchr Euclid High Sch h20101 Beachview dr
George Dolores A nurse aide Euclid Glenville Hosp r1464 E 222d
George Eleanor M (wid Geo) h386 Walworth dr
George Fred J (Velma A) tchr PS h766 Hemlock dr
George Fred J jr studt r766 Hemlock dr
George Jas A (Selma A) sls supvr Laub Baking h26421 Zeman
George Kath Mrs r26981 Gary av
George Kenneth J (Carolyn M) asst mgr Woolworth's h571 E 247th
George Ralph T (Patricia J) estimating eng Lanly Co h24250 Yosemite dr
George Robt A studt r26421 Aeman av
George Thos ofc wkr Republic Steel r766 Hemlock dr
George Walter F (Frances A) tool rm atndt Warner & Swasey h1464 E 222d
George Walter L (Dorothy) phys 18599 Lake Shore blvd r Willowick Ohio
Georgi John (Opal) whsemn Fisher Body h1485 Knuth av apt 509
Geosano Anthony J (Mary A) ofc wkr White Mtr h24791 Zeman av
Geosano Richd slsmn Bill's Clothes r Eastlake Ohio
Gepfert Franklin G (Lillian) pres Black Drill Co Inc r Cleveland O
Gephart Clifford R (Margt) eng Motch & Merryweather h440 E 270th
Gephart Jas G (Florence) driver Clev Syrup h927 E 237th
Gephart Melvin H (Elnora J) h23251 Blackstone av
Geraghty John H (Marjorie) asmblr Eaton Mfg h24551 Devoe av
Geraghty Wm A eng NYCSys h252 E 244th apt 107
Geralis Wm G (Lucia J) fcty wkr Fisher Body r20381 South Lake Shore blvd
Geram Jas R asst golf pro r453 E 272d
Geram Ralph A (Patricia) formn Leece-Neville h453 E 272d
Gerard Martha ofc wkr Reliance Electric h1574 E 248th
Gerbeck John (Josephine) retd h44 E 209th
Gerbeck John T (Marie) slsmn Z&W Mach Products h22500 Hadden rd
Gerbetz Danl D (Albert A) eng Reliance Elec h25151 Farringdon av
Gerbetz Paul (Kath) mach repr Reliance Electric h20430 Nicholas av

"It is better to have insurance and not need it, than need it and not have it"

THOMAS J. UNIK

THOMAS J. UNIK CO.

Insurance Counselors

INSURANCE Any Kind Anywhere

East Ninth Street Pier.
Cleveland 14, Ohio
TEL. TOwer 1-0200

ST. CLAIR SAVINGS ASSOCIATION
Insured Savings
Loans for Homes
25000 Euclid Ave.—AN 1-1200 813 E. 185th St.—IV 1-7800 6235 St. Clair Ave.—HE 1-5670 26000 Lake Shore Blvd.—RE 1-1200
FEDERAL HOME LOAN BANK SYSTEM MEMBER SAVINGS AND LOAN INSURANCE CORPORATION INSURED UP TO $10,000

Society NATIONAL BANK
EUCLID SHORE BRANCH — 240 EAST 228TH ST.
Member Federal Deposit Insurance Corporation

Gerbic Thos J (Barbara) cabt mkr Lake Cabinet & Flooring h20060 Green Oak dr
Gerbitz Almira B supvr OBTCo r22051 Hadden rd
Gerbitz Rudolph J (Sarah D) retd h22051 Hadden rd
Gercar Frances maid Addresso-Multi h222 E 206th
Gercar Helen F (wid John) r222 E 206th
Gerchar Frank L (Julia A) pkr Sanny Metal h2139 Waynoka rd
Gerdin Stanley (Frieda) installer Overhead Door h24341 Stephen av
Gere Warren H (LaVerne) opr eng GE h374 E 211th
Gergel Wm C chem Cleveland Industrial Research r Mayfield Hts Ohio
Gergotz Jas L (Stella P) tool mkr Cleveland Graphite Bronze h20591 Morris av
Gerhan John h27050 Tremaine dr apt 21004
Gerhardstein Ronald (Sandra M) mech Richert's Sohio h681 Babbitt rd apt 103B
Geric Mary clnwn Euclid Memorial Sch h21271 Morris av
Gerjevic Frank J (Frances) retd h20563 Tracy av
Gerjevic Frank P (Veronica F) saw opr Chase Brass h426 E 272d
Gerjevic Nancy M ofc sec r20563 Tracy av
Gerl Andrew J (Josephine J) pres-treas Gerl Constn Co h383 Babbitt rd
GERL CONSTRUCTION CO THE, Andrew J Gerl Pres-Treas, Michael J Gerl V-Pres, Arthur N Wills Sec, Commercial, and Industrial, Excavating Contractors, Specializing in Sewer and Water Construction, Parking Lots, Trenches, Water Lines, Etc, Complete Rental Equipment 23600 Lakeland Blvd (32), Tel REdwood 1-0077
Gerl Max F (Mary) insp Gerl Construction h923 E 222d
Gerl Maxine M agt United Air Lines r923 E 222d
Gerl Michl J studt r923 E 222d
Gerl Michl J (Frances J) v-pres Gerl Constn Co h2084 Miami rd
Gerl Nancy A studt r383 Babbitt rd
Gerl Wayne A appr eng Gerl Constn r383 Babbitt rd
Gerl Wm J (Barbara G) with Gerl Constn Co h121 Eastbrook dr
Gerland Anne M Mrs slswn Rick's Men's Shop r330 E 218th
Gerland Chas H (Anne M) agt Western & Southern Life Ins h330 E 218th
Gerland Robt J (Patricia L) adj Associates Discount h26950 Mallard av
Gerlosky Benj (Alexis) meat ctr Portage Variety Mkt h27531 Forestview av
Germ Anthony (Anna F) retd h21731 Fuller av
Germ Anton (Margt M) retd h887 E 237th
Germ John (Anna) h20261 Blackfoot av
Germ John studt r21731 Fuller av
German Stanley clk Euclid Collinwood Poultry r911 E 218th
Germano Anthony studt r20771 Arbor av
Germano Carmen J (Susan H) lab Clev Bldrs Sup h930 E 225th
Germano Louis (Lena) pntr WRU h20771 Arbor av
Germano Robt J chkr Manikiki Club r930 E 225th
Germek Albert J (Margt) v-pres Chandler Products Corp r Cleveland Hts O
Germock Cath Mrs r20270 Lake Shore blvd
Germock John jr cost eng Republic Steel h20270 Lake Shore blvd
Germovsek Hilda M Mrs sch guard Bd of Educ r25601 Richard av
Germovsek Ludvik (Hilda M) millwright Eaton Mfg h25601 Richards av
Gerse Stanley (Teresa) h20150 Tracy av
Gersin Frank J (Lucille) retd h20371 Lake Shore blvd
Gerson Joanne K bmo Towmotor Corp r1490 E 195th

Gerson Karl F (Dolores A) plant mgr Atlas Bolt & Screw h1490 E 195th
Gerson Terrence G studt r1490 E 195th
Gerspacher Frances Mrs ofc wkr GE h57 E 220th
Gertenbach Frances L Mrs r267 E 238th
Gertenbach Jos M clk Stop & Shop h267 E 238th
Gertz Ralph C (Ethel E) film editor Sta WJWTV h1564 E 256th
Gertz Robt E underwriter North Am Ins r325 E 276th
Gertz Steph P (Emma) tool mkr Addresso-Multi h325 E 276th
Gervasi John br mgr Stand Oil Co h24650 Euclid av apt 107
Gerwig Clarence H (Ruth) mach Clev Graphite Bronze h19531 Renwood av
Gerwin David W asmblr Bailey Meter r1413 E 219th
Gerwin Elmer W (Garnet L) clk Sherwin-Williams h1413 E 219th
Gery Jos R (Irene B) slsmn Anton Smit Co h646 Walnut dr
Gerzeny Elmer R wldr Lincoln Elec h230 E 276th
Gerzeny Judy r230 E 276th
Gerzeny Ronald USA r230 E 276th
Gerzina Jean ofc wkr r20951 Goller av
Gerzina Louis iron wkr Foote Burt r20951 Goller av
Gesdorf Donald E National Guard r277 E 194th
Gesdorf Edmund J (Lillie M) retd h19470 Monterey av
Gesdorf Mildred A (wid Howard E) clk Bailey's h277 E 194th
Gessic Agatha R Mrs recpt Steph W Kramer r721 Walnut dr
Gessic Jas J (Agatha R) h721 Walnut dr
Gessner Olga (wid Karl) r831 E 249th
Getch Wm (Grace M) formn Ohio Rubber h27231 Lake Shore blvd
Getler Henry F r151 E 216th
Getty Clara Mrs h283 E 246th
Geyer Rolland S II studt r24150 Yosemite dr
Geyer Rolland S jr (Eliz J) slsmn Koltcz Concrete Block h24150 Yosemite dr
Geyer Roy J (Virginia M) fcty wkr TRW Inc h21200 Priday av
Gezann Alan R studt r22794 Harms rd
Gezann Arth R (Arvilla I) industrial forger Clev Trencher h22794 Harms rd
Gezann Gary A studt r22794 Harms av
Gezann John R (Marguerite L) prntr Clev Clinic h604 E 261st
Gezann Rita J beautician (Port Clinton) r604 E 261st
Gfell Edw B formn Nottingham Filtration Plant r Moreland Hills O
Gfeller Herman W (Lorena E) brklyr Park Drop Forge h27170 Drakefield av
Ghirla Adele (wid Jos R) plshr TRW Inc h20509 Chickasaw av
Giacci Michl J (Stella) chkr Carling's h1843 Kapel dr
Giaconia Phillip (Barbara) emp Clev Trust h564 E 238th
Giallombardo Paul A (Nancy) installer OBTCo h680 Willow dr
Giameio Anna M cln wn Bd of Educ h20521 Edgecliff dr apt 19
Giancomo Dominic J (Rita) driver Clark Controlles h25544 Tungsten rd
Gianforti Mary G Mrs nurse Cleveland Clinic h666 Walnut dr
Giannetto Nino (Evelyn; Continental Academy of Beauty Culture) h27341 Tremaine dr apt 11304
Giant Tiger Drugs Jerome Sawhill mgr 22480 Shore Center dr
Giarrizzo Frances (wid Michl) h23021 Arms av
Gibb Lucille (wid Gordon) h445 Lloyd rd
Gibb Mary M (wid Kenneth M) clk Fisher Foods h304 E 232d
Gibberman Wm A (Hilda; Top TV & Appliance) r Lyndhurst Ohio
Gibbons Clara (wid Thos E) r505 E 266th
Gibbons Clara I (wid Jos R) h160 E 199th
Gibbons Danl R (Helen P; Danl R Gibbons Co) h131 E 196th
Gibbons Danl R Co (Danl R Gibbons) mfrs agt 131 E 196th
Gibbons John P (Mary A) mech TRW h1880 Braeburn Park dr
Gibbons Marie (wid Francis P) r52 E 221st
Gibbons Mary T r251 E 280th
Gibbs Herbert O (Rose M) drftsmn Precision Design h21780 Kennison av
Gibbs Lawrence E (Gertrude B) retd h26471 Farringdon av
Gibbs Mark (Lilly) retd h1571 E 195th

FULTON, REID & CO., INC.

Members Midwest Stock Exchange

Investment Securities

2100 East Ohio Bldg.

TEL. CHERRY 1-1920

Cleveland 14, Ohio

Consult the CLASSIFIED LISTS of the DIRECTORY

If You Would Find What You Wish to Buy

THE HASEROT COMPANY
• WHOLESALE GROCERS •
COFFEE IMPORTERS AND ROASTERS
BAKERS AND RESTAURANT SUPPLIES
521 WOODLAND AVE. (CLEV., 15) CHerry 1-7273

McDONALD & COMPANY
Underwriters and Distributors of
• MUNICIPAL and CORPORATE SECURITIES •
New York Stock Exchange – American Stock Exchange (Associate) Midwest Stock Exchange
1250 Union Commerce Bldg. Cleveland, 14 Ohio Phone MAin 1-6400

LATOUR Oldsmobile, Inc.
25200 EUCLID AVE. (17)
PHONE 261-2800

Gibbs Mary F (wid Clarence C) waitress Clark's Restr h346 Babbitt rd
Gibbs Thos D (Lorna M; Tom Gibbs Sewing Machine Co (Clev) h765 E 236th
Gibbs Vernon L (Agnes) clk Linderme Tube Co r Cleveland Ohio
Giblin Ada (wid Thos M) mach Fisher Body h341 Lloyd rd
Giblin Rita M ofc sec Stand Oil r341 Lloyd rd
Gibson Cath (wid Thos D) h605 E 240th
Gibson Chas C (Anne) asmblr Addresso-Multi h24450 Hawthorne dr
Gibson Geo R (Alma B) undwrtr BofRT h770 E 254th
Gibson Geo R (Helen M) agt Met Life Ins h391 E 271st
Gibson Harold W (Dorothy M) wldr Lincoln Elec h250 E 270th
Gibson Jas D fcty wkr r605 E 240th
Gibson John E (Shirley J) constn wkr Bolton Pratt h20451 Crystal av
Gibson Michl H (Eugenia P) slsmn Procter & Gamble h19500 Euclid av apt 108J
Gibson Ralph E (Florence M; Gibson Realty) h235 E 216th
GIBSON REALTY (Ralph E Gibson), Realtors, Sales, Trades, Financing, Complete Insurance Service, Fire, Automobile and Casualty, 22091 Euclid Av (17), Tels KEnmore 1-3530 and REdwood 1-4974
Gibson Thos D drftsmn Clev Graphite Bronze r605 E 240th
Gideons Thos porter Richman Bros r Cleveland Ohio
Giedraitis Marija (wid Wazys) retd r284 E 193d
Giegerich Eliz r27380 Forestview av
Giegerich Harry S mtcemn J J White Products h20321 Arbor av
Geigerich Lawrence L (Patricia A) tech Brush Beryillium h26350 Zeman av
Gielink Robt E (Josephine M) mach Brush Berylium h580 E 249th
Gienger Eleanor F (wid J Franklin) h385 E 185th
Gienger Franklin J (Marian; Euclid Marine) r385 E 185th
Gienger Geo E mech City r385 E 185th
Giersch Russell N emp Am Monorail Co r Lyndhurst O
Giesey Jas T sls mgr Donray Products Co r Strongville Ohio
Giesse Henry P (Erma) press opr W S Tyler Co r11 E 220th
Gietano John (Rose) mach NYCSys h20920 Ball av
Giffin Earl G retd r25830 Tungsten rd apt 1108
Gifford Chas L (Idella M) retd r20070 Green Oak dr
Gifford Geo J (Irene H) clk Lubrizol Corp h21851 Crystal av
Gifford Martha (wid Leo) r866 E 209th
Gilbert Bessie opr Joseph & Anthony Hairdressers r Cleveland O
Gilbert Clara K soc wkr Youth Assn h25501 Lake Shore blvd apt E1
Gilbert Jas J jr (Barbara L) ofc wkr GE h20413 Cherokee av
Gilbert Leah M (wid Melvin H) h23221 Lakeshore blvd apt 39
Gilbert Thos H (Ailys) steel wkr Republic Steel h51 Lake Edge dr
Gilchrist Harbor Club Robt W Lewis pres 28151 Gilchrist dr
Gilchrist Janet Mrs h95 E 202d
Gilchrist Robt ofc wkr Bailey Meter r95 E 202d
Gilchrist Vincent A (Sandra P) teller Central Natl Bank h1465 Knuth av apt 605
Gildone Anthony M asmblr White Mtr r26580 Oriole av
Gildone Anthony M (Susan A) supvr Sprayon Co h26580 Oriole av
Gildone Anthony M jr studt r26580 Oriole av
Giles Judith Mrs med asst Wm Teknipp r Willoughby O
Giles Leonard personnel dir Lincoln Elec r Lyndhurst O
Giles Walter (Grace) crane opr Republic Steel h26470 Drakefield av
Gilio Danl (Jeanette; Danny Dilio Shore Dance Studio) r Cleveland Hts O
Gilio Danny Shore Dance Studio (Danl Gilio) 190 E 220th
Gill Alf J (Arlene N) formn Carlings Brewery h866 E 209th

Gill Ann tchr Erwine Sch r25451 Shoreview av
Gill Ruth E ofc sec Propagation of Faith r18870 Renwood av
Gill Samuel B (Frances S) civil eng E-LRR h3 E 219th
Gilles Beatrice G ofc mgr Jaymac Sys r20421 Westport av
Gilles Berenice H estimator Arnold Forms & Sup r20421 Westport av
Gilles Cyril H (Wilda) slsmn Miller Dairy h740 E 266th
Gilles Ethel (wid Anthony) r19570 South Lake Shore blvd
Gilles Gerald slsmn Packer Corp r740 E 266th
Gilles Henry mtcemn Elwell-Parker h20421 Westport av
Gilles Josephine B (wid Leonard J) h834 E 236th
Gilles Lawrence M (Rose) retd h26890 Shoreview av
Gilles Russell B (Cath B) dept mgr GE h19570 South Lake Shore blvd
Gillespie Donald (Cath) harness mkr City of Clev h28151 Lake Shore blvd
Gillespie Evelyn A opr Woulk Beauty Salon r19151 Pasnow av
Gillespie Geo W (Florine) millwright Midland-Ross h1501 Knuth av apt 402
Gillespie Harlan E (Helen) trucker TRW Inc h1457 Knuth av apt 703
Gillespie Margt (wid Andrew) r19151 Pasnow av
Gillespie Marshall S (Veronica B) mach opr Towmotor h437 E 274th
Gillespie Melvin L (Louella) supvr Genl Baking Co h15555 E 214th
Gillespie Paul M (Charlotte M) eng TRW Inc h75 E 214th
Gillespie Rita sch guard Bd of Educ h534 E 234th
Gillette Henry S (Ann H) sls promoter Clev Plain Dealer h27692 Parkwood dr
Gillette Loretta Mrs br mgr Allen Clns r Wickliffe O
Gilliam Vince (Man-Gill Chemical Co) r Shaker Hts O
Gilliotti Louis J (Mary R) supt W M West & Son h21550 South Lake Shore blvd
Gillis Harry A (Phyllis) sec Donray Products Co r Newbury O
Gillis John C fcty wkr TRW Inc h26370 Euclid av apt 31402
Gillman Robt W mech McDonald's Serv r20161 Fuller av
Gillman Wilma A dean of girls Euclid High Sch h20161 Fuller av
Gills Jas R (Elaine C) studt h27000 Tremaine dr apt 21106
Gilman Chas G USA r296 E 246th
Gilman Maurice (Alice M) optom 3374 E 55th (Clev) h296 E 246th
Gilmore Dora B (wid Rollin W) r254 E 214th
Gilmore Eliz C (wid John J) ofc wkr h84 E 202d
Gilmore Gladys E Mrs (Trio Realty Co) h266 E 214th
Gilmore Helen L retd r110 E 200th
Gilmore John J (Mae C) exam Land Title Guarantee & Trust h251 E 280th
Gilmore Sarah L retd r110 E 200th
Gimellia Anthony J (Mary A) ship clk Gabriel Co h531 E 222d
Gincas Eliz retd r231 E 204th
Ginevra Annarosa tchr Euclid High Sch r Willoughby Ohio
Gingell Kingsley (Ruth A) mtcemn ADT h23900 Devoe av
Ginsberg Edw sec Radix Wire Co r Shaker Hts O
Ginsberg Gabriel (Anita) instr Telske College h26851 Brush av apt 150
Ginsburg David S (Fay) supvr TRW Inc h790 E 254th
Ginsburg Jill E studt r790 E 254th
Ginther Walter J (Minnie M) mach Cleveland Twist Drill h275 E 232d
Giomuso Vincent S (Carmella) barber Richmond Sq Barber Shop r Mayfield Hts O
Giordano Gary M barber Jimmy's Barber Shop r1472 E 195th
Giordano Gary M (Delores D) barber James Iacano h1530 E 260th apt 2308
Giordano Jos C (Edith) asmblr Natl Acme h1781 Forest dr
Giordano Michl J (Madeline M) tool mkr Chrysler Corp h1472 E 195th
Girard Steve (Iva M) partsmn Keith Weigle Mtrs r Highland Hts O
Girbino John h27050 Tremaine dr apt 21007
Girhan Nancy A Mrs tchr Wells Memorial Sch r27050 Tremaine dr
Girimont John (Margt M) supvr GE h27693 Fullerwood dr
Girod Leonard C electn r514 E 253d

YOUR CITY DIRECTORY MIRRORS THE Commercial Life of your CITY

Girod Leonard C (Gabriella) electn h514 E 253d
Girone Anthony (Jean) supvr Reliance Elec h397 E 222d apt 12
Girz Adolph v-pres Baj Tool Co r Cleveland O
Gishnock John (Genevieve) lab Fisher Body h716 E 266th
Gislason Evelyn M (wid Leonard L) h340 E 276th
Giterman Ezra (Evelyn) plmb Epstein Plmb h27000 Tremaine dr apt 21101
Giuffre Eliz A ofc wkr Imperial Furn r20371 Morris av
Giuffre Frank (Anna) set up mn Eaton Mfg h20371 Morris av
Giunta Anthony J (Caroline) jr party chf City h312 E 272d
Giunta Saml (Loura) lab City Div of Sewage h21300 Goller av
Giunta Sebastian (Linda L) emp City h1458 Sulzer av
Givens Merritt E (Emogene) quality eng TRW Inc h24411 Garden dr apt 503
Gizzu Jos A jr (Patricia R) drftsmn Howard Neeale h749 E 205th
Gjivanovich Celjke N (Carol K) slsmn Smerda Music House h127 E 270th
Gjivanovich Gicela L ofc sec Preformed Line Products r127 E 270th
Gladh Arth S blksmith Park Drop Forge h21451 Nicholas av
Gladh Dorothy M ofc sec Steel Improvement & Forge r21451 Nicholas av
Gladman John W (Grace) mech Keith Weigle Mtrs r E Cleveland O
Gladstone Jerome (Rosalyn C) acct Perfection Industries h1519 Knuth av apt 301
Glaefke Eugenia R Mrs opr Alfred's Beauty Salon h401 Halle dr
Glaefke Richd A studt r401 Halle dr
Glagola Wm (Emma) asmblr Fisher Body h19051 Meredith av
Glascote Products Inc Lawrence T Hickey v-pres & genl mgr mfr indust tanks 20900 St Clair av
Glascote Products Inc (acct dept) John DiPuccio controller 21200 St Clair av
Glaser Donald R tchr Euclid High Sch r Cleveland O
Glaser Ernest E (Thelma P) carp Chas J Feneli jr Constn h25281 Marsdon av
Glaser Lois H sten duPont h26500 Parklawn dr apt 21807
Glaser Ronald E studt r25281 Marsdon av
Glasheen Alden W (Lucille) fcty wkr Kelly Machine h22131 Crystal av
Glasney Michl (Maria) mach opr Curtis Wright h26310 Lake Shore blvd
Glass Carl J (Eliz J) slsmn Fuller Cln & Dyeing h21030 Priday av
Glass Cora E (wid Robt W) h243 E 235th
Glass Leonard H (Henrietta) agt Banker's Life & Casualty h21601 Bruce av
Glass Ruth N r19174 Meredith av
Glatz Albert J (Bertha) opr Chandler Products h26101 Briardale av
Glatzer Eliz Mrs clk Clev Welfare Federation r840 E 258th
Glauber G h19710 Euclid av apt 102A
Glavac Edw F (Janet B; Ed's Fine Food) h1985 E 224th
Glavac Raymond J (Lucy A) city firefighter h1734 E 230th
Glavac Robt J (Mary A) baker Baltic Bakery h24890 Shoreview av
Glavac Wm J (Elsie M; Glavac Sheet Metal & Roofing Co) h19324 South Lake Shore blvd
Glavan Jos (Glavan's Bar) h70 E 212th
Glavan Jos (Yvonne) brkmn NYCSys h20408 Chickasaw av
Glavic Alma Mrs ofc sec City r22030 Chardon rd
Glavic Frank (Alma) h22030 Chardon rd
Glavic Harry J (Jacqueline) v-pres Glavic Motors Inc (Clev) h350 E 266th E
Glavic Janet R tchr Noble Sch r1986 Idlehurst dr
Glavic Joan M studt r1986 Idlehurst dr
Glavic John (Marie A) insp Wood & Spencer h20530 Westport av
Glavic John W (Dorothy) boilermn Atlas Car h21371 Morris av
Glavic Jos M (Sophie R) ship clk Richman Bros h1986 Idlehurst dr
Glavic Rose (wid John) h25200 Farringdon av
Glavic Wm J (Gloria) parts mgr Glavic Motors Inc h25871 Zeman av
Glawe Mildred h22450 Euclid av apt 104

OHIO BELL
complete communications
for home • business • community

Glazar Josephine (wid Jack) r335 E 262d
Glazer Emily slswn Federal Dept Stores r230 E 271st
Glazer Frank (Jennie) retd h919 E 214th
Gleason Donald E (Esther H) supvr Chase Brass h24065 Clark dr
Gleason Edw eng r19431 Ormiston av
Gleason Edw J (Rose M) h321 E 280th
Gleason John (Ruth) insp State of Ohio h20407 Cherokee av
Gleason John E (Millicent) clk US Govt h254 E 257th
Gleason Jos A (Anita L) city policemn h25551 Briardale av
Gleason Marjorie M tchr PS (Clev) h80 E 238th
Gleason Ruth Mrs cash Pick-N-Pay r20407 Cherokee av
Gleaton Hamlin J emp Am Monorail Co r Greenville SC
Gleeson Wm S (Lois J) eng TRW h25608 Breckenridge dr
Gleisser Marcus D (Helga M) reporter Clev Plain Dealer h575 Hemlock dr
Gleitz Wilma G (wid Herbert) h25751 Lake Shore blvd
Glenbrook School John W Allsip jr prin 23500 Glenbrook blvd
Glencliff Mrs Sarah J Tucker bkpr hosp 25900 Euclid av
Glenn Donald R mtcemn Euc Recreation Dept r22090 Crystal av
Glenn Eileen studt r695 E 240th
Glenn Harold E (Antonia S) mtcemn WRU h695 E 240th
Glenn Helen studt r695 E 240th
Glenn Wm R (Helen M) dairymn Hillside Dairy h22090 Crystal av
Gleske Henry (Pauline) mach NYCSys h60 E 213th
Gleske Jean A bkpr Woolworth's r60 E 213th
Gleyforst Carole studt r730 E 222d
Gleyforst Howard Agency (Howard H Gleyforst) ins 730 E 222d
Gleyforst Howard H (Mildred R; Howard Gleyforst Agency) h730 E 222d
Gleyerman Sophie r700 Walnut av
Glick Ernest (Mary) supvr TRW Inc h25220 Treadwell av
Glick Irving M (Joy R) expediter GMAC h1844 E 227th
Glick John A (Mary) wldr Shields Engineering h21100 Arbor av
Glick Robt I (Roseann) agt Met Life Ins h316 E 243d
Glick Wm (Rosemary T) supvr Tow Motor Corp h314 E 210th
Glicker Edw F (Olga F) die mkr Lincoln Elec h1801 Idlehurst dr
Glicker Frank (Betty) tchr Roosevelt Sch h1631 E 276th
Glicker Wm (Betty I) car repr NYCSys h27070 Lake Shore blvd
Glickman Lillian Mrs slswn Joseph Laronge Inc r Wickliffe O
Gliebe Carl J (Jennie M) asmblr Weatherhead h21441 Fuller av
Gliebe Donald W (Alice M) clk Clark Controller h283 E 195th
Gliebe Henry P (Josephine L) supvr Lincoln Elec h19470 Naumann av
Gliebe Jos E (Clara) supvr Natl Acme h319 Halle dr
Gliebe Mildred L bkpr Halle's r190 E 264th
Gliebe Pauline J ofc sec Matia & Matia h190 E 264th
Gliebe Phillip R eng NASA r19470 Naumann av
Gliebe Ronald L (Donna M) reprmn OBTCo h21101 Morris av
Gliebe Sophie (wid Jos) h19730 Tyronne av
Gliha Louis T (Agnes L) tchr PS (Cleveland) h53 E 217th
Glinsek Albert J (Ann) insp TRWInc h24001 Glenbrook blvd
Glinsek Frank G (Dorothy M; Shore Bar) h164 E 265th
Glinsek Jos (Patricia) ofc wkr Euc Div Genl Mtrs h310 E 195th
Glinsek Judith A studt r164 E 265th
Glinski Chas A (Nancy A) sls dept wkr Tow Motor Corp h20350 Nicholas av
Glinski Edw jr (Mareen F) city policemn (C) h24931 Euclid av
Globokar Frank J (Mary) lieut City Fire Dept h444 E 275th
Globokar Frank J jr (Janice E) asst buyer GE h24543 Marsdon dr
Globokar Jas L mach opr Parker Hannifin r20358 Lindbergh av
Globokar John J (Frances; Globokar's Lounge) h19192 Abby av
Globokar Jos P (Amelia C) emp Clev Steel Tool h24721 Zeman av
Globokar Vincent J (Mary L) mgr Globokar Lounge h19200 Abby av
Glodon Jos lab Picker X-Ray r20791 Tracy av
Glodowski Leopold h20791 Tracy av
Glosser Ronald D (June C) trust ofc Clev Trust Co h2050 Miami rd
Glotzbecker Albert A (Florence) mech eng Hill Acme h27080 Drakefield av
Glotzbecker Ella F (wid Anton) h90 E 220th

Glover G Richd (Constance) dentist 25100 Euclid av R208 r Chesterland O
Glowe Shirley h19500 Euclid av apt 109D
Glubaskas Bernard J (Josephine R) pipe str Fisher Body h865 E 256th
Glubaskas Carol A studt r865 E 256th
Glubish Jules J (Jeanne E) eng Genl Mtrs h408 E 274th
Glustein Moishi Rev (Linda) rabbi Hebrew Academy h27300 Tremaine dr apt 20305
Glyde Sidney L (Emily A) retd h26590 Parklawn dr apt 21404
Gmeindl Louis tchr Euclid High Sch r4413 Lee Heights blvd
Gnidovec A F opr OBTCo r436 E 266th
Gnidovec Michl M (Anna) servmn Clevite Serv h436 E 266th
Goble Helen Mrs tchr Noble Sch r70 Lake Edge dr
Goble Kathleen J Mrs tchr Bd of Educ r North Madison O
Goble Robt studt r70 Lake Edge dr
Goble Thos H tchr PS (Shaker Hts) r70 Lake Edge dr
GOBLE THOMAS S (Helen H) Office Mgr The Brooks & Stafford Co, Public Square Bldg, 33 Public Square (Clev; 13), Tel 241-3100, h70 Lake Edge Dr, Euclid 23, Tel 731-4575
Gockel Robt E (Shirley J) time study & methods eng White Mtr h23780 Devoe av
Godec Louis retd h20755 North Vine av
Godelis Eug E (Aleksandra F) compositor W M Feather Co h20520 Naumann av
Godesa Louis eng Missile Corp r1874 E 225th
Godfrey Helen D Mrs pres-treas Drenik Beverage Distributing Inc r Gates Mills O
Godfrey Richd E v-pres Drenik Beverage Distributing Inc r Gates Mills O
Godlar Anna r20971 Wilmore av
Godnavec Stanley J (Theresa E) mgr B&P Spring h376 E 272d
Godsey LaMont E (Brenda K) tchr (Clev) h26590 Parklawn dr apt 21403
Goecke Freda M Mrs nurse Euclid Glenville Hosp h1785 E 236th
Goehring John M (Ella) phys 20050 Lake Shore blvd R5 r915 Joyce
Goepferd Ida M (wid Jacob) r702 E 266th
Goerss Waldemar A (Eliz L) marine eng Lakes Fleet Div Republic Steel h304 E 243d
Goertz Vernon F (Janine C) clk Clev Trust h1477 E 256th
Goettling Fred (Louise) retd h659 240th
Goetz Jos F (Vivian I) mach TRW Inc h1801 Karen dr
Gogan Geo h27051 Shirley av
Gogan Geo jr (Anna) formn Linderme Tube h26590 Parklawn dr apt 21405
Goglin Alf G (Frances) v-pres The P O McIntire Co r Highland Hts Ohio
Gohn Warren h21351 Euclid av
Gojak Mary E r20761 Naumann av
Gojak Thos N (Mary C) regional mgr Republic Carloading h20761 Naumann av
Golbic John retd r651 Hemlock dr
Gold Sanford (Helen W) div of operations Lease Discount Operations h640 Birch dr
Goldberg Borris (Lillian C) stockmn May's h134 E 233d apt 91
Goldblatt Louis (Esther) dentist 18606 Lake Shore blvd r S Euclid O
Golden Barbara A studt r351 E 255th
Golden Gertrude M ofc sec TRW Inc h23211 Lake Shore blvd apt 45
Golden Harry J (Noreen) mtce supt McGean Chem h670 Birch dr
Golden Jas R appr plmb r351 E 255th
Golden Mathew (Susan) slsmn Cinderella Clothing h19500 Euclid av apt 109G
Golden Robt L (Grace) supvr Fisher Body h351 E 255th
Goldfein Yaacov S Rev (Sharon L) rabbi Telshe Yeshiva College h27341 Tremaine dr apt 11302
Goldfine Phillip F (Mary) v-pres Phil-Mar Corp r Shaker Hts O
Goldlust Jerry A studt r510 E 245th
Goldlust Keith R studt r510 E 245th

Goldlust Wanda E Mrs ofc wkr WRU h510 E 245th
Goldman Harvey (Eileen) tchr PS h22550 Euclid av apt 201
Goldman Jos (Anna) slsmn Giant Tiger h385 E 222d apt 14
Goldsmith H S h19710 Euclid av apt 104A
Goldstayn Bernard E (Lilla O) buyer Bailey's h21801 Bruce av
Goldstein Benj (Bertha) h551 E 237th
Goldstein Jerome (Irene) pres Euclid Jewish Center Men's Club r Willowick O
Goldstein Louis (Dianne M) drftsmn H K Ferguson Co h19750 Euclid av apt 3
Goldston Rae E Mrs r28100 Coolidge dr
Goldworth Dorothy tchr Upson Sch h27051 Brush av apt 9B
Gole Fred J (Eliz J) mach Glenridge Mach h2139 Miami rd
Gole Harry M (Margt A) installer OBTCo h720 E 241st
Golen Kenneth (Barbara) calibrator Bailey Meter h545 E 230th
Golenbiewski Jerome F (Helen M) customer servmn East Ohio Gas h28141 Tremaine dr
Golic Jos A (Alma V) wldr Euclid Div Genl Motors h21251 Milan rd
Golinar Carl J (Pauline) asmblr Crescent Metal h21650 Westport av
Golinar Donald S electn Bailey Meter r21071 Arbor av
Golinar Frank (Katherine) retd h21071 Arbor av
Golinar John sht mtl wkr Popiolek Heating r21071 Arbor av
Golinski Stanley W (Marie T) clk PO h20751 Goller av
Goller Body Inc Harold W Sirk pres-treas Jos Klopovic v-pres-sec paint shop 24180 Lakeland blvd
Gollschalt Nellie M pres East Shore Machine Products Co r20051 Edgecliff dr
Gollwitzer Walter T (Lenore F) mech eng Addresso-Multi h257 E 271st
Golob Edw J (Constance K) supt Red Seal Elec h1510 E 248th
Golob Edw J jr studt r1510 E 248th
Golob Gladiola M Mrs asmblr Addresso-Multi h25510 Tungsten rd
Golob Janice A studt r1510 E 248th
Golob Jos (Mary) retd h22820 Ivan av
Golob Judith A x-ray tech r1510 E 248th
Golob Paul E (Celia) formn Cleveland Twist Drill h1789 E 230th
Golob Ronald L (Louise) grinder Clev Twist Drill h22630 Coulter av
Golobic Anthony J (Wanda F) line opr Clev Graphite Bronze h21020 North Vine av
Golobic Coletta bkpr City Natl Bank r21020 North Vine av
Golobic Danl C mach opr Clev Graphite Bronze r241 E 270th
Golobic Frank J (Frances M) mach Ajax Mfg h241 E 270th
Golon Frank A (Josephine E; Buckhorn Saloon) h114 214th
Golon Lillian pkr Buckeye Carbon & Ribbon r21351 North
Golonka Kenneth A (Carole A) elec eng Lincoln Elec h26951 Brush av apt 122
Golubic Emma E ofc wkr Joseph Ryerson Steel h18700 Monterey av
Golubic Leopold A (wid Eli) r18700 Monterey av
Gombach Anton L (Florence) h26240 Elinore av
Gombach Anton L jr studt r26240 Elinore av
Gombach Mary S (wid Jos) h22300 Arms av
Gonakis Michl S (Goldie G) mgr Kapel Realty h28120 Tremaine dr
Gonas Augustus J (Dorothy M) mach Discharge Mach Corp h27130 Farringdon av
Gonci M A with Campus Furn h441 E 222d apt 24
Gongaware Geo L (Jeannine S) studt h27100 Tremaine dr apt 20908
Gonser Gertrude cook Cuy-La Home r----Hillandale dr
Gonso Chas F (Letha) city fire fighter h287 E 248th
Gonso Fredk G (Rebecca E; Stevenson's Delicatessen & Beverage) h51 E 238th
Gonso Fredk G jr studt r51 E 238th
Gonzales Gustav (Aurora) bartndr Black Angus r27150 Lake Shore blvd
Gonzalez Maxine Mrs ofc wkr Reliance Elec h569 E 236th
Good Margt E nurse Clev Clinic r27360 Sidney dr apt 146
Goodhead Harold P (Mable) tool mkr Addresso-Multi h71 E 225th
Goodin Robt W (Karen J) order rep Am Monorail h24065 Hackett dr
Goodling Arlene M h23560 Lake Shore blvd
Goodman Eug emp Am Monorail Co r University Hts O

Goodman Fred A (Natalie H) counter mn Solomon's h24531 Glenforest rd
Goodman Jerome (Meta C) designer Rappaport Studio h760 Walnut dr
Goodman Maurice (Frances) bartender Ambassador Lounge h1447 E 252d
Goodrich Betty K Mrs clk Hough Bakery h412 E 200th
Goodrich Cecil S (Alda M) aud Nickel Plate Road h244 E 242d
Goodrich Lucy E Mrs ofc sec OBTCo h24370 Mavec av
Goodrich Robt M (Lucy E) h24370 Mavec av
Goodwin Edw E (Charlotte) fcty wkr Eaton Axle h20800 Priday av
Goodwin Harry E (Carol J) retd h20730 Miller av
Goodwin Vida M clk Zagar Inc h1486 Knuth av apt 3010
Goodwin Warren H (Moira W) sgt City Police Dept h341 E 211th
Goohs Geo O (Dorothy) electn GE h27034 Lake Shore blvd
Gorcz Lora M Mrs (wid Leo) h25120 Treadwell av
Gordon Christian J (Ruth C) masseur h325 E 210th
Gordon Curtis L (Kay K) chem eng Lubrizol Corp h667 E 240th
Gordon Edw J h22300 Euclid av apt 307
Gordon Emil J (Evelyn B) carrier PO h831 E 222d
Gordon Findley (Betty) control specialist Army Ordinance h21391 Nicholas av
Gordon Finley J (Florence C) pres Morlite Equipment Co h1984 Sagamore dr
Gordon Gail A teller Euclid Sav Assn r165 E 207th
Gordon Harley A (Dorothy; Belle Beauty Salon) r Willowick O
Gordon Hy M (Rose L) mach Fisher Body h24471 Hartland av
Gordon Lena (wid Morris) r24471 Hartland av
Gordon Lester H (Gladys M) v-pres National City Bank h165 E 207th
Gordon Lola nurses aide Glencliff r25900 Euclid av
Gordon Margt Mrs slswn DeVanna Realty r Lakewood O
Gordon Ralph A (Elsie M) agt Met Life Ins h31 E 225th
Gordon Richd C (Lucille N) business planner GE h1650 Hillandale dr
Gordos John P (Thelma R) pres Ed Wank Television Service Co Inc h243 E 214th
Gordos Thelma R Mrs sec-treas Ed Wank Television Se[illegible]e Co Inc r243 E 214th
Gordos Wm J (Elaine A) studt h24568 Hackett dr
Gorenc Albina asmblr Leece-Neville h19751 Renwood av
Gorenc Jean R typ Am Gas Assn r19751 Renwood av
Gorenc Mary r19751 Renwood av
Goretsky Harry A asmblr Genl Mtrs r1535 E 204th
Gorey John r24575 Euclid av
Gorg Norman J (Betty L) h344 E 215th
Gorgan Frank (Lenore) mach C&M Mach Prod r670 Reyn-Mawr
Gorjup Chas G (Mary) carp h754 E 236th
Gorjup Donald USMC r25390 Richards av
Gorjup Donald V (Dorothy M) millwright Eaton Mfg h23760 Farringdon av
Gorjup Rudolph J (Lillian S) ship clk GE h25390 Richards av
Gorman Chas T (Ruth) carrier PO r Clev O
Gorman Chester E (Anna B) h421 E 222d apt 16
Gorman Wm D (Susan C) operating eng h21751 Priday av
Gorn Jos J (Denise) dept mgr GE h19621 Lake Shore blvd
Gornick Jos M (Beverly J) clk Clev Trencher h340 Babbitt rd
Gornik Edw piler Richman Bros r21550 Nicholas av
Gornik Ermin L (Adeline M) pres Gorniks Store for Men & Boys h292 E 214th
Gornik Frank r21550 Nicholas av
Gornik Frank G, Attorney-At-Law, 535 E 185th (19), Telephone 481-7340
Gornik Frank G (Jean G) lwyr 535 E 185th h30 E 216th
Gornik Geraldine M studt r131 E 217th
Gornik Jas V (Florence G) v-pres Gornik's Store for Men & Boys h131 E 217th
Gornik Jos r21550 Nicholas av

Gornik Jos E (Rose) sec-treas Gornik's Store for Men & Boys r Eastlake O
Gornik Louise M studt r292 E 214th
Gornik Marie clk Gibbs Drug h21550 Nicholas av
GORNIK'S STORE FOR MEN & BOYS, Ermin L Gornik Pres, James V Gornik V-Pres, Joseph E Gornik Sec-Treas, Men's and Boys' Wear, Dress Suit Rental, 22340 Lake Shore Blvd (23) Tel REdwood 1-2151 (See Left Top Lines)
Gorse Wm J (Frances) formn Hillwood Mfg h19131 Locherie av
Gorsha Frank J (Jean) driver Bell Trucking h874 E 210th
Gorsha Gary studt r1785 E 238th
Gorsha Louis J (Sophie R) die mkr Superior Die Casting h1785 E 238th
Gorslene Eliz J Mrs h793 E 200th
Gorslene Margie Mrs tchr Euclid High Sch r873 Ravine dr
Gorsuch Kathleen clk Canada Life Ins r665 Babbitt rd
Gortz Frank J (Marian) insp Bailey Meter h25250 Treadwell av
Gorup Dennis J ofc wkr White Mtr r26721 Lake Shore blvd
Gorup Doreen L ofc wkr Hickok Electrical Instrument r26721 Lake Shore blvd
Gorup Frank B (Molly A) ship clk Strong Cobb Arner h26721 Lake Shore blvd
Goryanes Paul E (Stephanye J; Shaw Delicatessen) h1835 Pontiac dr
Goryanes Paulette r1835 Pontiac dr
Gorzynski Cecilia J ofc sec Hough Baking r23971 Puritan av
Goshe Eug P (Victoria H; Goshe Bros (C) h23312 Roger dr
Goske Danl F (Adelaide L) genl mgr Wetmore Reamer h25550 Chatworth dr
Goslee Geo F (Ernestine Y) musician Clev Orchestra h21775 Edgecliff dr
Goslee Noel A studt r21775 Edgecliff dr
Gosnell Dorothy V Mrs nurse Euclid-Glenville Hosp h305 E 238th
Gospodarich Jas A (Jane) tool mkr Atlas Bolt & Screw h353 E 246th
Gospodarich June studt r353 E 246th
Goss Bertram M (Esther E) retd h1501 Knuth av apt 403
Goss Bette Mrs ofc sec Wetmore Reamer r21070 Morris av
Goss Roy E (Betty G) ind eng TRW Inc h21070 Morris av
Gottfried Geo J emp Am Monorail Co r Shaker Hts O
Gottfried Henry S (Charlotte) treas The Radix Wire Co r Shaker Hts Ohio
Gottfried Jean E tel opr Addresso-Multi r920 E 236th
Gottfried Rose (wid Julius E) h920 E 236th
Gottfried Susanne A clk Addresso-Multi r920 E 236th
Gotthalf Donald h26460 Parklawn dr apt 22008
Gottschalt Eileen Mrs waitress Waldman's Delicatessen & Restr h1428 Sulzer av
Gottschalt Nellie M pres East Shore Machine Products Co h20051 Edgecliff dr
Gottschling David R (Linda J) studt r31 Luikart dr
Gotz John F (Mary) mach Natl Acme h23750 Glenbrook blvd
Gouger R Paul dept mgr GE r E Cleveland O
Gould Albert E (Mildred I; Euclid Precision Grinding (Clev) h275 E 260th
Gould Carol A tchr Glenbrook School h1530 Knuth av apt 2708
Gould David H (Margt D) phys Clev Clinic h461 Kenwood dr apt P
Gould Howard E (Frances A) retd h1554 E 254th
Gould Josephine mach opr Graphite Bronze h1466 E 260th apt 1909
Gould Robt L clk Carpet Workroom h315 E 216th
Gould Therese E ofc wkr Gray Rexall Drug r1521 E 248th
Gould Vern W (Mary F) eng W S Tyler h1521 E 248th
Govan Jos D (Geraldine N) supvr Eaton Mfg h25511 Chatworth dr
GOVERNMENT OFFICES—(See United States Government)
Govitz Frank (Elsie R) mech GE h890 E 239th
Gower Alvin R (Mary) cabinet mkr East Woodworking h23434 Milton dr
Goyanes Carmen F (wid Manuel) h27150 Lake Shore blvd
Goyanes Leo studt r27150 Lake Shore blvd
Gozelinchick Frank (Wanda M) wldr Republic Steel h755 E 260th

Gozelinchick Patricia A ofc sec US Motors r755 E 260th
Gozelinchick Thos mech Village Cab r755 E 260th
Gozelinchick Wanda M Mrs ofc wkr Standard Tool r755 E 260th
Gozoski Edw J (Geraldine M) v-pres Lake Design Inc (Cleveland O) h70 E 214th
Graafmeyer Harold W (Marjorie) slsmn Cleveland Paper h293 E 266th
Graafmeyer Marjorie Mrs rm mgr Euclid High Sch r293 E 266th
Graben Jos E (Alice A) eng Atlas Bolt & Screw h20301 Lindbergh av
Graber Richd A emp Am Monorail Co r Lakewood O
Grable Gertrude M Mrs ofc sec H&R Mfg r Highland Hts Ohio
Grabowski W Thos studt r22681 Coulter av
Grabowski Walter E (Kath) mach opr Genl Mtrs h22681 Coulter av
Gracar Frank (Josephine) parts mgr Keith Weigle Mtrs r Willowick Ohio
Gracco John (Jennie M) heat treater Warner & Swasey h20231 Delaware rd
Gracco Tony mach opr Viking Co r20231 Delaware rd
Gracie Lulu A (wid Jack W) h131 E 238th
Gracie Maxine L Mrs nurse Booth Memorial Hosp r131 E 238th
Gradisar John r18730 Abby av
Gradisck Frances (wid Jos) r23861 Colbourne rd
Grady Russell E (Mary C) inventory dept Fisher Foods h1489 E 204th
Graef Allen F (Norma J) driver Farrows Dry Cln h20503 Cherokee av
Graf Amelia B h22631 Chardon rd
Graf Andrew J (Lydia H) stamper Eaton Mfg h20321 Linda dr
Graf Frank J (Hortense M) stockmn Kroger's r Cleveland Ohio
Graf Mary K (wid F Alf) h26931 Shoreview av
Gragnani C h27381 Tremaine apt 11406
Graham C A h24750 Lakeland blvd
Graham Chester S (Coletta) supvr Genl Mtrs h19970 Champ dr
Graham Harold C (Eleanor) formn Hillwood Mfg h26312 Aaron av
Graham Louise (wid Harry) smstrs Fisher Body h274 E 193d
Graham Owen A (Caroline A) corp acct Diamond Alkali h317 E 235th
Graham Susan tchr Memorial Sch r24375 Garden dr
Graham Wm G (Jeanne) formn Rotor Tool h663 E 240th
Graham Willis P (Mary K) boiler opr GE h754 E 250th
Grajciar John W h20450 Morris av
Grajzar Leo jr studt r1771 E 228th
Grajzar Leo J (Mary J) drftsmn East Ohio Gas h1771 E 228th
Grambo Henry R (Evelyn A) repr TRW Inc h24741 Devoe av
Gramc John (Julia J) terminal mgr Werner Trans h22550 Ivan av
Granchi Edw A (Rose) driver CTS h20160 Green Oak dr
Grandstaff Bernard J supvr OBTCo h141 E 197th
Granfield Jack L tchr Central Jr High Sch r1935 Cliffview rd
Grano Anthony G (Irene T) carp Fenelli Builders r23270 Euclid av
Grano Donna M insp Kelley Mach r534 E 249th
Grano Mary J Mrs mach opr Kelley Mach h534 E 249th
Grant Donald J USN r22600 Lakemont av
Grant Donald J (Frances E) city firefighter h22600 Lakemont av
Grant Doris Mrs pres RFM Plating Corp r Mentor O
Grant Thos R (Mary A) set up mn Addresso-Multi h492 Babbitt rd
Grant W T Co Clyde Wilkinson mgr dept store 22574 Lake Shore blvd
Grant Wm D (Loraine D) phys 25100 Euclid av R124 h1775 Sagamore dr
Grant Wm L fcty wkr Skyway Mach r22600 Lakemont
Grant Wm M (Doris) sec NFM Plating Corp r Mentor O
Grantham John P (Norma J) industrial eng Sanborn Plastics h25700 Farringdon av
Granville Mary A Mrs waitress Fisher Body h1567 E 256th
Granville Wes A (Karen E) mach appr GE h582 E 246th
Grapatin Reinhold A (Jean L) mach opr Addresso-Multi h2450 Glenridge rd
Grapatin Ronald studt r2450 Glenridge rd
Grapentien Walter H (Hattie L) retd h344 E 264th
Grapentine Alma (wid Emil) r611 E 250th

THE BROOKS & STAFFORD CO.
ALL LINES OF INSURANCE
AGENCY ESTABLISHED OVER 100 YEARS
33 Public Square N.W. (13) 241-3100

Graptin Dale studt r2450 Glenridge rd
Grasgreen Julius (Irene) carrier PO h1452 Sulzer av
Grassetti Tino P (Carrie L) br mgr Sound Scriber h23435 Farringdon av
Grassie Domenic S (Carol A) driver South Euclid Concrete h20103 Shawnee av
Grau Anna M (wid Wm A) h81 E 214th
Graubo Phillip (Teresa) carrier PO h1784 E 228th
Grauel David G (Barbara J) chem GE h301 E 200th
Graul Roy P bartender r596 Willow dr
Graus Robt J emp r760 E 256th
Graus Robt V (Ruth E) chkr Natl Acme h760 E 256th
Gravell David G h24374 Garden dr apt 1201
Gravell Kenneth C (Anna) brkmn NYCSys h22750 Fox av apt A
Graver Edwin H (Betty) genl mgr Schofield Mfg Co r Pepper Pike Village O
Graver Industries Inc Edwin H Grover genl mgr auto parts 1144 E 222d
Graves Howard E (Marjorie L) mtcemn City h22854 Nicholas av
Graves Jas L (Mary A) slsmn Saganaw Salt (Saganaw Mich) h160 E 200th
Graves John A chem Dow Chemical r160 E 200th
Graves Robt A eng Kramer Mfg & Sls r160 E 200th
Gray Alf T mtcemn Richmond Center Lanes r Mayfield Hts O
Gray Arth W dispr Republic Steel r24 E 242d
Gray Carl M h276 E 235th
Gray Chas C (Sandra A) eng Ferro Eng h521 E 253d
Gray Chester F (Ann) retd h21801 Ivan av
Gray Donald stockmn Addresso-Multi r454 E 260th
Gray Evelyn M studt r23546 Lake Shore blvd
Gray Gloria J ofc sec Crane Supply r454 E 260th
Gray Howard A (Helen T) asmblr Addresso-Multi h1790 E 227th
Gray John L (Muriel E) USA h23546 Lake Shore blvd
Gray Jos D (Carol L) field rep Mtl Pumping Serv h227 E 235th
Gray Loren T tchr Forest Park Jr High Sch r1121 Yellowstone rd
Gray Luella (wid Benj R) h21239 Lake Shore blvd
Gray Nettie (wid Percival) r550 Walnut dr
Gray Paul J (Evelyn F) ofc mgr Guarantee Specialty Mfg h1509 E 248th
Gray Randall (Doris M) guard Lubrizol Corp h21900 Westport av
Gray Raymond W (Eliz) formn Clev Stevedore h20751 Westport av
Gray Rexall Drug Stores Inc (br) Robt L Rosenblum mgr 22824 Lake Shore blvd
Gray Robt H (Thelma V) electn Fisher Body h454 E 260th
Gray Wm M acct Harshaw Chem h24 E 242d
Grayson Stanford mech hlpr City r Cleveland Ohio
Graytok Eliz A tech GE h23921 Puritan av
Grbovac John (Margt J) mech Addresso-Multi h21600 Westport av
Grcar Frank (Mary) lab Hoffider Co h831 E 207th
Grdanc Frank J (Angela J) mach Curtiss-Wright h271 E 266th
Grdanc Frank J jr mach Warner & Swasey r271 E 266th
Grdina Dolores Mrs (Hers Specialty Shop) r Willoughby O

Bank Anytime — Use Our 24-Hour Depository
NATIONAL CITY BANK
BABBITT AT SHORE CENTER ★ 732-7800
Member Federal Deposit Insurance Corporation

J. BERGER
Wall Paper, Paint & Linoleum Co.
Est. 1888
WALLPAPER
PAINTS
LINOLEUM
PAINTERS' SUPPLIES
EUCLID STORE
805 E. 185th
Cleveland 19, Ohio
Tel. 481-6250
Cleveland Store
6919 SUPERIOR AVE. N.E.
Cleveland 3, Ohio
Tel. 431-3659

NOTTINGHAM FEED & SEED CO.
YOUR NORTHEAST GARDEN CENTER — THE SUPERMARKET FOR HOME GARDENERS
— POWER MOWERS — REPAIRS AND RENTAL SERVICE —
18617 NOTTINGHAM RD. AT ST. CLAIR AV., CLEVELAND 19, OHIO
PHONE KEnmore 1-0256

1400 Chardon Rd.
Euclid Coal & Supply Co.
DRIVEWAY and BUILDING MATERIALS
Call KEnmore 1-1400

Grdina Hardware (Jack L Zorc) 22336 Lake Shore blvd
Grdina Jas J (Josephine M) stock clk TRW Inc h21751 Westport av
Grdina Jerome M studt r21751 Westport av
Grdina Josephine A (wid Louis) h261 E 232d
Grdina Minnie Mrs (Hers Specialty Shop) r Willoughby O
Grdolnik Eleanor K Mrs (Village Bar) r Richmond Hts O
Great Lakes Typegraphers Inc Silvio Margiotta pres prntg typesetting 401 E 200th
Greaves Jas T (Ann P) supvr Cleveland Graphite Bronze h295 E 262d
Greaves Jas T jr USA r295 E 262d
Greaves Nancy Mrs tchr Central Jr High Sch r Wickliffe O
Greben Frank E (Helen) mach tech Cleveland Twist Drill h26950 Farringdon av
Grebenc Frank H (Christene) grinder Clev Twist Drill h24411 Stephen av
Greco Raymond E grinder Kline Spring h24561 Stephen av
Green see also Greene
Green Amos T (Leah) retd h284 E 216th
Green Chas G (Phyllis A) electn Sherwin Williams Paint h299 E 197th
Green Claude E (Loretta J) mtcemn NYCSys h307 E 250th
Green Eleanor S h270 E 244th apt 1
Green Ellen B Mrs fcty wkr TRW Inc h20431 Tracy av
Green Eugenia Mrs treas Cuyahoga Molded Plastics Corp r South Euclid O
Green Geo W lab City r20431 Tracy av
Green Henry (Eugenia) sec Cuyahoga Molded Plastics Corp r South Euclid O
Green J J h22601 Nicholas av
Green Jas W (Barbara L) acct Pipe Machinery h385 E 22d apt 35
Green Jean E ofc wkr Improved Products r20431 Tracy av
Green Jos H (Estelle M) asmblr Eaton Mfg h1470 E 250th
GREEN LAWN LANDSCAPING (Patrick J Saraniti) Landscaping Contractors, 1790 Sagamore Dr (17), Tel IVanhoe 1-3160
Green Leo T r307 E 250th
Green Marian A cash City of East Clev r23427 Farringdon av
Green Martha E ofc sec Lincoln Elec r24350 Lake Shore blvd apt 204
Green Mary A r20431 Tracy av
Green Mary E bar maid Welcome Tavern r22601 Nicholas av
Green Robt R (Maria S) h27901 Lake Shore blvd
Green Thos R drftsmn Lincoln Elec r870 E 236th
Green Wm F (Margt F) lab City h870 E 236th
Green Wm F jr (Geraldine A) chem Lincoln Elec h25435 Chatworth
Green Zella C (wid Elmer J) h24350 Lake Shore blvd apt 204
Greenberg Hagen studt r22280 Euclid av apt 201
Greenberg Harry (Lillian) clo 10317 Euclid av (Clev) h22280 Euclid av apt 201
Greene see also Green
Greene Bernice S (wid Arth J) case wkr County Welfare Dept h1557 Knuth av apt 111

Bank Anytime — Use Our 24-Hour Depository
NATIONAL CITY BANK
BABBITT AT SHORE CENTER ★ 732-7800
Member Federal Deposit Insurance Corporation

LAND TITLE GUARANTEE AND TRUST CO.
1275 ONTARIO, Cleveland 241-3720
AKRON ALLIANCE ASHLAND BOWLING GREEN CANTON CHARDON CINCINNATI COLUMBUS DAYTON ELYRIA FINDLAY JEFFERSON LANCASTER LIMA LISBON MARIETTA MASSILLON MEDINA NEWARK PAINESVILLE RAVENNA WARREN YOUNGSTOWN

Greene Bert C (Lucille A) retd h131 Westbrook dr
Greene Bert E retd r26268 Leslie av
Greene Jas W (Barbara L) studt h385 E 222d apt 35
Greener Fred W (Lillian L) eng Cadillac Tank Plant h25651 Drakefield av
Greenfield Rubin (Marcia D; Abel Liquidators) h392 Walworth dr
Greenwald Helen K wig mkr h19301 Lake Shore blvd apt 5
Greenwald Kenneth studt r27700 Parkwood dr
Greenwald Kenneth L (Rose H) supvr Fisher Body h27700 Parkwood dr
Greenwald Louis J (Dorothy) collr East Ohio Gas h23310 Roger dr
Greenwald Robt (Jennie) plant supt Zagar Inc r Willowick O
Greenwald Stuart B (Marilyn) optician Colston Optical h19500 Euclid av apt 110D
Greenway Cath clk Bd of Educ r19500 Lake Shore blvd
Greenway Florentine E Mrs nurse GE r19500 Lake Shore blvd
Greenway Merry J model Patricia Stevens Agcy r19500 Lake Shore blvd
Greenwood Acres apts 24560 Lake Shore blvd
Greenwood Acres Apartmenst 221 E 244th
Greer Fred R (Ruth R) tester Pesco Products h27101 Lake Shore blvd
Greer Phyllis J (wid John J) copywriter Higbee's h726 Sycamore dr
Greer Ruby Mrs nurse Glencliff r Cleveland O
Greer Sarah (wid Geo) r27951 Lake Shore blvd
Greetham Leah E Mrs retd h25201 Richards dr
Grega Frank J jr (Helen) supvr NYCSys h20240 Major dr
Grega Richd A (Charmaine) elect Nat Acme h1770 Sherwood blvd
Gregerich Eliz V r27380 Forestview av
Gregg Anthony T (Vincentia) retd h23881 Devoe av
Gregg Ivy (wid Harry) h1528 E 248th
Gregic John (Pauline) fcty wkr Curtis Industries h110 E 217th
Gregoire Romeo E (Gertrude N) roller Chase Brass h20658 Chickasaw av
Gergor Fred A bldg insp City of Cleveland h150 E 191st
Gregor Jennie (wid Frank) r150 E 191st
Gregor Vida J smstrs Richman Bros r150 E 191st
Gregorac John (Esther) grinder Clev Twist Drill h20101 Concordia dr
Gregorac Robt J studt r20101 Concordia dr
Gregorc Anthony J (Molly) mach Addresso-Multi h19670 Armiston av
Gregoric Albert L (Stella T) staff eng Diamond Alkali h300 E 272d
Gregoric Alice (wid Louis) hosp wkr Euclid-Glenville Hosp h390 E 266th
Gregorich Aug (Rose) metal forger Lamson & Session h27126 Mallard av
Gregorich Frank M (Rose) tool mkr TRW Inc h20210 Blackfoot av
Gregorin Stanley J (Martha M) chem opr Lubrizol Corp h23660 Colbourne rd
Gregory Arth V (Ann M) civil eng Cuyahoga County h659 Birch dr
Gregory Chas W (Cecelia I) servmn Illuminating Co h310 E 246th

SECOND FEDERAL Savings and Loan Association
SIX OFFICES
Main Office 333 Euclid Ave., Cleveland 14, Ohio, Tel. TOwer 1-1111
22480 Lake Shore Blvd., Euclid 23, Ohio – 1365 Som Center Rd., Mayfield Hts. 24, Ohio
1091 W. Pleasant Valley Rd., Parma 34, Ohio – 14716 Detroit Av., Lakewood 7, Ohio
33479 Lake Rd., Avon Lake, Ohio, Tel. WEbster 3-6111
Home Loans—Savings Accounts—Home Modernization Loans

HERB FITZGERALD
Telephone Answering Service
•
Television Communication Systems
Radios
Records
•
Radio Telephone Communication
•
Sales Service
•
633-635 E. 185th (19)
TEL. KEnmore 1-1313 AND 1-1123

UPSON REALTY CO.

VICTORIA MILLER

• A COMPLETE REAL ESTATE SERVICE •

499 E. 260th 32 Opposite Upson School REdwood 1-1070

CENTRAL National Bank of Cleveland

•

COUNTY-WIOE CONVENIENT OFFICES

•

Shore Center Office
22332 Lake Shore Blvd.
Euclid 23, Ohio

•

Main Office
123 Prospect Av., N. W.
Cleveland 15, Ohio

•

See Page 4 Buyers' Guide

•

Member Federal Deposit Insurance Corp.

Gregory Jack E mtr rdr East Ohio Gas r310 E 246th
Gregory Jas J (Irene S) eng NYC Sys h21570 Edgecliff dr
Gregory Lawrence J (Gladys E) retd h20226 Shawnee av
Gregory Leona Mrs tchr Upson Sch r14310 Coit rd
Gregory Patricia studt r21570 Edgecliff dr
Gregory Richd C insp Fcty Mut Eng Div r310 E 246th
Gregory Ruth M sten Guarantee Specialty Mfg r310 E 246th
Gregurich Florence D Mrs asmblr TRW Inc r21975 Westport av
Gregurich Sharon M studt r21975 Westport av
Greig Colin A (Marian E) driver Reserve Enterprises h22400 Euclid av apt 104
Greig Wm C slsmn Garco Machinery r South Euclid O
Greiling Winford W (Agnes) mech eng Austin Co h19070 Shawnee dr
Greiner Norman T (Patricia H) eng Reliance Elec h1847 Braeburn Park dr
Greisewite S utility clk OBTCo r26331 Mallard av
Greisl Edw A firemn Jefferson Sch r22541 Hadden rd
Greisl Henry S (Marie S) mach Pesco Products h22541 Hadden rd
Greisl Marie Mrs ofc sec Upson Sch r22541 Hadden rd
Greive Alex (Margt) ins agt Fidelity & Casualty Ins h563 E 260th
Greive Christina S bkpr Am Fore Ins r563 E 260th
Gren Frank E studt r22530 Coulter av
Gren Henry A (Helen L) grinder TRW Inc h22530 Coulter av
Grenzebach Anna (wid Henry) h19161 Renwood av
Grenzebach Werner r19161 Renwood av
Gress Donald W (Mary E) time study eng Clev Graphite Bronze h915 E 248th
Gress Rudolph A (Bertha) retd h24451 Mavee av
Gressley Dick A (Helen L) eng NYCSys h276 E 242d
Gressley Ivan D (Cath) retd h250 E 238th
Gretzinger Paul H (Marilyn E) tchr Forest Park Jr High Sch h533 E 235th
Greve Geo F (Adelaide S) lwyr 793 E 252d (Clev) h84 E 199th
Greve Julian W (Shirley A) bmo opr NYCSys h21621 Miller av
Grgetic Andrew retd r913 E 214th
Grgic John (Pauline) tool mkr Curtis Industry h110 E 217th
Gribbons John L (Minnie) retd h22030 Fuller av
Gribbons Linda studt r22030 Fuller av
Gribbons Thos A (Ann A) supvr PO h22450 Chardon rd
Gricar Peter P (Angela C) insp Chandler Prod r20851 Westport av
Grida Anthony T (Nancy M) linemn OBTCo h24830 Shoreview av
Grida Carmen clk A&P r Willoughby O
Griebel Eulalia (wid Frank J) bkpr Clev Trust h27150 Forestview av
Grieco Frank (Sylvia) mach opr Grable Co h24069 Hackett dr
Grieser Russell L (Nelda M) retd h303 E 200th
Grieshammer Lawrence L (Mary L) chem Lubrizol Corp h26401 Farringdon av
Griesmer Richd E (Afros M) recorder Republic Steel h24401 Albert Alberton rd
Griff Howard agt Prudential Ins r Clev O
Griffes see also Griffin Griffis Griffith and Griffiths
Griffes Orin B (Paulina R) retd h1551 E 219th
Griffin Anne r170 E 208th
Griffin Bridget (wid Peter) h154 E 197th
Griffin Earl R (Marie A) retd h19830 Renwood av
Griffin Edw W (Thelma M) city firefighter (Clev) h25291 Rena ct
Griffin Eliz L (wid Dennis) h19631 Monterey av
Griffin Jack J (Elsie V; Charterhouse Mtr Hotel Barber Shop) h955 E 224th
Griffin John F tchr Euclid High Sch r1782 Middlehurst rd
Griffin Kath A (wid Jeremiah) retd h26401 Parklawn dr apt 30306

ORIGINAL BRIGGS & STRATTON SERVICE PARTS
SALES – SERVICE

MODERN POWER EQUIPMENT CO.
COMMERCIAL – INDUSTRIAL – RESIDENTIAL
GROUNDS & TURF MAINTENANCE EQUIPMENT
236 RICHMOND RD. at CHARDON RD.
(Richmond Hts.) EUCLID 17, O. – TEL. 261-0700
Radio Dispatched for Fast & Efficient Service

Griffin Kenneth E (Betty J) electn h580 E 241st
Griffin Lorraine L emp Addresso-Multi h26480 Parklawn dr apt 21907
Griffin Philip T (Muriel M) sls mgr Gornik's h23292 Williams av
Griffin Richd studt r25291 Rena ct
Griffis Maurice R (Mary J) time study mn Reliance Elec h26300 Shoreview av
Griffis Richd L (Dwynmen) supvr Bailey Meter h1720 Sagamore dr
Griffith Clair (Frances) driver Sealtest Foods h21851 Nicholas av
Griffith Laura M ofc sec Euclid High Sch h20407 Chickasaw av
Griffith Wm L (Jean) sec-treas H&R Mfg Co r Mentor O
Griffo Edw retd h25301 Lake Shore blvd apt C6
Griffo Ronald del mn Clev Stationary r25301 Lakeshore blvd C6
Grigas Albert M (Vera) tool mkr Reliance Elec h27160 Forestview av
Grigas Donna A ofc sec Glascote r880 E 236th
Grigas Irene M ofc wkr Lubrizol Corp h24364 Garden dr apt 1307
Grigas Lawrence J USA r356 E 255th
Grigas Leonard J (Rita Dolores) supvr Warner Swasey h880 E 236th
Grigas Wm J (Blanche T) photog Miller-Ertler Studio h356 E 255th
Griger Frank J chkr Jones Trucking r19400 Lake Shore blvd
Griger Helen A r19410 Lake Shore blvd
Griger John J jr r19410 Lake Shore blvd
Griger Mary F (wid John) retd h19410 Lake Shore blvd
Griger Paul C r19400 Lake Shore blvd
Griger Steph W winder Leece-Neville h19400 Lake Shore blvd
Griger Valentine J heat treater Steel Improvement r19410 Lake Shore blvd
Griggs David A (Nancy) atndt Lake County Memorial Hosp h26430 Euclid av apt 31205
Grigonis Edw T (Mary) genl formn Foote-Burt h225 E 218th
Grigsby Glenn E (Margt) insp Precision Metalsmiths h26891 Shoreview av
Grigsby Roy USN r26891 Shoreview av
Grill Frances (wid John) r22050 Ivan av
Grill John (Helen) carp Gabriel Co h20831 Naumann av
Grill John (Margt) tool mkr Warner & Swasey h160 E 225th
Grill Nancy H bkpr Schofeild Mfg r20831 Naumann av
Grillo Domenic C (Ann M) driver Euclid Road Mach h21631 Nicholas av
Grillo Wm (Virginia) driver Carling's Brewery h24750 Farringdon av
Grimes Arth L (Cath E) retd h20301 Crystal av
Grimes Delmer A (Margt J) formn Dynamics Inc h138 E 233d apt 55
Grimes Glenn L (Agnes) iron wkr h394 E 270th
Grimes Jerrold H (M Jane) copywriter adv Meldrum & Fewsmith h25590 Chatworth dr
Grimes Saml D (Beatrice A) iron wkr h20222 Shawnee av
Grimm Agnes G h120 E 199th
Grimm Chas (Lucile) treas B&G Machine Inc r Wickliffe O
Grimm Lola K designer Florama Flowers r Wickliffe O
Grimm Marilyn R studt r95 E 209th
Grimm Penelope Mrs recpt Wm D Grant r Cleveland O
Grimm Philip (Evelyn E) eng GE h95 E 209th
Grimsic Frank J (Marion C) winder Electric Products h26800 Farringdow av
Grince Frank H (Eva) custodian Memorial Sch h21551 Priday av
Grinke Edw F (Dolores M) meat ctr Pick-N-Pay h715 E 266th
Grinnell Grant C h19500 Euclid av apt 115D
Grinstead Floyd R (Carolyn) lab City Recreation Dept h746 E 222d

"It is better to have insurance and not need it, than need it and not have it"

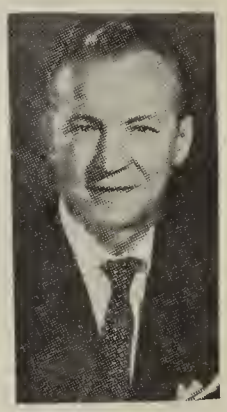

THOMAS J. UNIK

THOMAS J. UNIK CO.

Insurance Counselors

INSURANCE
Any Kind
Anywhere

•

East Ninth Street Pier.
Cleveland 14, Ohio
TEL.
TOwer 1-0200

ST. CLAIR SAVINGS ASSOCIATION
Insured Savings
Loans for Homes
25000 Euclid Ave.—AN 1-1200 813 E. 185th St.—IV 1-7800 6235 St. Clair Ave.—HE 1-5670 26000 Lake Shore Blvd.—RE 1-1200
FEDERAL HOME LOAN BANK SYSTEM MEMBER SAVINGS AND LOAN · FEDERAL INSURANCE CORPORATION INSURED UP TO $10,000 SAFETY OF YOUR SAVINGS

Society NATIONAL BANK
EUCLID SHORE BRANCH — 240 EAST 228TH ST.
Member Federal Deposit Insurance Corporation

Gripp W h19710 Euclid av apt 103A
Grisard Susan studt r26530 Oriole av
Grisard Walter C studt r26530 Oriole av
Grisard Walter H (Arlene M) formn Marquette Mtl Products h26530 Oriole av
Grisdale Geo W (Lucille) slsmn h22571 Seabrooke av
Grisdale Robt K (Patricia M) pipe fitter appr Stamberger Plmb & Htg h20614 Chickasaw av
Grisez Dennis M atndt Don Miller's Sohio Serv r22631 Arms av
Grisez Francis P atndt Don Miller's Sohio Serv r22631 Arms av
Grisez Wm P (Ellen M) tool grinder Clev Twist Drill h22631 Arms av
Grmovsek Anthony r20250 Blackfoot dr
Grmovsek Anthony J (Marie M) tech Eaton Mfg h20250 Blackfoot dr
Groce John T (Wilma M) custdn Lyndhurst Bd of Educ h19500 Euclid av apt 107H
Grodt John (Hazel G) driver Winning Sheet Metal h246 E 260th
Grof Joseph (Barbara) h20070 Beachview dr
GROGAN T W CO THE, Real Estate, Property Management and Mortgages, 640 Hanna Bldg, 1422 Euclid Av (Clev; 15), Tel CHerry 1-5080
Groh Harry L (Jennie) clk White Mtr h19431 Renwood av
Gromley Robt E (Isabel) mach Lindsay Wire Weaving h20251 Tracy av
Gromofsky Joseph (Betty L) driver Distillata Co h26450 Euclid av apt 31108
Gron Charlene Mrs tchr Noble Sch r521 Kenwood dr
Gron Frank W (Ethel) h593 E 266th
Gron Gary M mech eng Sohio r273 E 208th
Gron Joseph J (Angela J) process eng Fisher Body h273 E 208th
Gron Philip M (Charlene E) fcty wkr h521 Kenwood dr apt J
Gronda James C (Alma) equip opr Frasier Paving h820 E 250th
Gronert Alan R mach Whitmore-Reamer r23941 Devoe av
Gronert Arnold C (Ida E) tool mkr Mercury Mach h23941 Devoe av
Gronert Lorene M ofc sec Artist's Studio r23941 Devoe av
Groninger Geo W (Esther E) laby tech Diamond Alkali h25211 Lake Shore blvd apt B19
Gronowski Henry R (Rosetta R) insp TRW Inc h23881 Hartland av
Groonis Paula B recpt Chester Clinic r684 E 266th
Groonis Saml (Rose R) traffic mgr Kromer Corp h684 E 266th
Groonis Stanley I drftsmn Precision Metal r684 E 266th
Grosel Chas F (Patricia A) eng Arth G McKee & Co h1575 E 196th
Grosel Edwin G (Nancy F) sls rep Tool Supply h1730 Sherwood blvd
Grosel Henry S (Anne P) asst prin Cleveland PS h20260 Blackfoot av
Grosel Rudolph J (Lucy G; Grosel & Jencen) h94 E 226th
Groshel Louis T (Loretta M) aud Stand Oil h19181 Lake Shore blvd
Gross Alvina F Mrs slswn May's h21550 Priday av
Gross Ann C Mrs (Shore Printing) r292 E 266th
Gross Anthony (Philomena) landscape adnr 20161 Miller av h do
Gross David (Ann C) h292 E 266th
Gross Edwin D (Marlene) credit reporter Dem-Bradstreet h1532 E 195th
Gross Frank (Jean F) asmblr White Mtr h21161 Miller av
Gross Frank J r21161 Miller av
Gross Geo lab Gabriel Mfg r20161 Miller av
Gross Gerald M r21550 Priday av
Gross Jerry (Betty) h670 Sycamore dr
Gross John W (Nancy E) metallurgical eng Clevite Corp h27421 Markbarry dr

Pena REALTY, INC.
620 E. 222d St. and Tel. 261-2300
234 E. 222d St. Tel. 261-1925

Gross Margt (wid Otto) r295 E 246th
Gross Nancy A key punch opr TRW Inc r21550 Priday av
Gross Ruth S bmo Clev Twist Drill r22500 Arms av
Grossberg Paul D tchr Collinwood High Sch h22250 Euclid av apt 207
Grossberg Robt A (Margery S) driver London Dry Cleaners h1485 Knuth av apt 503
Grossi Viola M bkpr Campus Sweater r700 E 254th
Grossman Albert J (Leona E) comptroller Clev Museum of Art h24460 Oakhill dr
Grossman Chas (Wanda) slsmn Moore & Glass r Mentor O
Grossman Frank A (Margt M) servmn Mimeograph Co of Clev h944 E 225th
Grossman Frank T (Johanna) lab Gabriel Mfg h22030 Ball av
Grossman Harry (Dena) h345 E 250th
Grossman John O (Eliz) store kpr W S Tyler Co h644 Voelker av
Grossman Mannie B (Ruth) dentist 574 E 200th r Shaker Hts O
Grossman Norman W (Martha E) formn NYCSys h1836 E 223d
Grossman Pauline (wid Edw) r21151 Carol dr
Grossman Robt J studt r24460 Oakhill dr
Grossman Robt J (Betty M) wldr TRW Inc h21151 Carol dr
Grosvenor Dorothea clk Higbee's r354 E 262d
Grosvenor Gertrude M r354 E 262d
Grosvenor Thos M coml artist Crane Howard h354 E 262d
Grote Patk h461 Kenwood dr apt I
Grotenrath Ethel L (wid Arthur) typist Linderme Tube h19030 Naumann av
Grotenrath Jean E ofc sec Canada Dry r19030 Naumann av
Grou Frank M studt r593 E 266th
Groudle Adelbert P (Donna J) insp Gabriel Co h145 E 272d
Groudle Gerald L (Barbara E) insp Steel & Improvement Forge h231 E 218th
Ground Wesley E (Arlene N) chf clk NYCSys h170 E 238th
Grove Cath M med asst John C Herrman r27500 Euclid av apt 10105
Grove Hazel J x-ray tech James Kelly r568 E 222d
Grove Korleen G Mrs h568 E 222d
Groves Ray J (Anne) acct Ernst & Ernst h26801 Brush av apt 163
Grow-Green Co John Inman pres mfg lawn products 21877 Euclid av R208
Grown Alan L (Judith M) lwyr (Clev) h19500 Euclid av apt 107G
Grozdanie Mary cash Fisher Foods r Cleveland O
Grubac Donna J studt r144 E 216th
Grubac Ely (Lucille) production mgr Wellman Eng h144 E 216th
Grubb Donald F (Carol A) elec eng Reliance Elec h355 Halle dr
Grubb Leonard G asmblr Addresso-Multi r21451 Morris av
Grubbs Jack B (Louise) electn appr Reserve Electric h24634 Richards dr
Grubbs Marianne tchr Lincoln Sch h421 E 222d apt 11
Gruber Geo (Cecilia M) radiologist Precision Metalsmiths h2161 Waynoka rd
Gruch Longene (Christine) supt Fisher Body h2135 Miami rd
Gruden Anna (wid Stanley) h19531 Ormiston av
Gruden Antonia (wid Jacob J) h900 E 250th
Gruden John (Ann) supvr OBTCo r Richmond Hts O
Gruden Stanley A ofc wkr Clev Press r19531 Ormiston av
Gruendel Wm C (Janice L) slsmn Grinnell Co h41 E 201st
Grugel Karen typ GE r20101 South Lake Shore blvd
Grugel Leona M bkpr True Temp r20751 South Lake Shore blvd
Grugel Leonard C (Josephine M) mach Weatherhead Co h20751 South Lake Shore blvd
Grugel Richd A fcty wkr Z&W Mfg r20101 South Lake Shore blvd

FULTON, REID & CO., INC.
Members Midwest Stock Exchange
Investment Securities
2100 East Ohio Bldg.
TEL. CHERRY 1-1920
Cleveland 14, Ohio

GOODYEAR
FLICKINGER, INC.
TIRES – RECAPPING
ALIGNMENT and BRAKE SERVICE
939 E. 222d (23) Tel. REdwood 1-7100

THE HASEROT COMPANY
• WHOLESALE GROCERS •
COFFEE IMPORTERS AND ROASTERS
BAKERS AND RESTAURANT SUPPLIES
521 WOODLAND AVE. (CLEV., 15) CHerry 1-7273

McDONALD & COMPANY
Underwriters and Distributors of
• MUNICIPAL and CORPORATE SECURITIES •
New York Stock Exchange – American Stock Exchange (Associate) Midwest Stock Exchange
1250 Union Commerce Bldg. Cleveland, 14 Ohio Phone MAin 1-6400

ESTABLISHED 1905
• CLOTHING
• FURNISHINGS
• HATS
Gornik's
Store for Men and Boys
& LADIES' SPORTSWEAR
• SHOES
• DRESS SUIT RENTALS
22340 Lake Shore Blvd. REdwood 1-2151

Grugel U Carl (Pearl H) formn Oster Mfg h20101 South Lake Shore blvd
Gruhn Henry W (Mildred H) prntr Clev Press h274 E 211th
Gruich Michl J (Ute K) teller Clev Trust h440 E 222d
Grum Edw (Helen) htg contr 963 E 185th h25501 Drakefield av
Grum Jacob (Mary) carp h900 E 236th
Grum Richd E studt r25501 Drakefield av
Grundler Harold A (Helen C) sls eng White Industrial Sls & Equip h139 233d apt 67
Grunwald Kurt A (Florence) opr CTS h19500 Euclid av apt 105A
Grupe Arth R (Marian B) designer Irene's Floral Designs h244 E 248th
Grupe Franklin C (Edith M) mech TRW Inc h945 E 237th
Gruzdys Vitoldas (Wanda) phys (Willowich O) h55 E 213th
Grycan Raymond (Mary) asmblr Fisher Body h954 E 239th
Grycan Steven (Ann) driver Fisher Foods r954 E 239th
Grze Anton J jr (Vera) city policemn h415 E 272d
Grze John (Mary) pntr Addresso-Multi h21451 Naumann av
Grze Mary (wid Anton) h20930 Naumann av
Grzincic John (Mary) v-pres Berzin Realty Co Inc h863 E 207th
Grzincic Margt M ofc wkr GE r863 E 207th
Grzsik Steph J (Ann A) br mgr Stand Oil h281 E 204th
Gualtier James (Nora) shear opr Chesterfield Steel Serv h20501 Wilmore av
Gualtier Richd R USN r20501 Wilmore av
Guards Mary (wid Chas J) h1468 E 250th
Guarino Frank J tchr PS (Eastlake) r27320 Markbarry dr
Guarino James V (Clara A) city fire fighter h27320 Markbarry dr
Guarino John F (Rose) asmblr Lewis Welding h20730 Fuller av
Guarino John F (Margt L) city policemn h25541 Chatworth dr
Gubanc Nick atndt Nottingham Filtration Plant r Cleveland O
Gubanc Robt D (Louise M) eng Reliance Elec h27170 Fullerwood dr
Gubitosi Rose M Mrs tchr Franklin Sch r27591 Brush av
Gubitosi Thos (Rose M) tchr Forest Park Jr High Sch h27591 Brush av apt 17
Guda Harry L (Frances S) supvr OBTCo h167 E 208th
Gudenas John eng h90 E 194th
Gudis Paul J (Agnes) h22780 Chardon rd
Gudowicz Matilda (wid Henry) h301 E 276th
Guelda Frank W (Helen) driver CTS h1511 Babbitt rd
GUENTHER ART GALLERIES THE, Original Oils, Restoration Prints and Framing, 1938 Euclid Av (Clev; 15), Tel 771-0996
Guenther Ray A (Lillian M) insp Reliance Elec h1778 Braeburn Park dr
Guenther Waldwind atndt Nottingham Filtration Plant r Cleveland O
Guentzler David r24750 Farringdon av
Guentzler Ronald E (Faith F) instr Fenn College h25941 Lake Shore blvd apt 5
Guess Richd M mach opr TRW Inc h21841 Westport av
Gugliotta Ann E (wid Joseph E) mach opr Curtis Industries h881 E 210th
Gugliotta Anthony J (Dorothy) br mgr Marshall Drug (Clev) h21351 Carol dr
Gugliotta Joseph (Vincetta D) insp TRW Inc h19388 Renwood av
Gugliotta Nicholas (Jeannette M) pharm Marshall Drug h1497 E 195th
Gugliotta Thos A mach Lincoln Elec r881 E 210th
Guhde Chas R (Beth A) electn Warner & Swasey h495 E 239th
Guhde Donald K (Marion; Guhde Floor Covering Co) r2085 Hadden rd
Guhde Floor Covering Co (Donald K Guhde) 26165 Euclid av

22481 LAKE SHORE BLVD. 25811 EUCLID AVE.
The Cleveland Trust Company
AND EVERYWHERE IN GREATER CLEVELAND

GUHDE ROBERT A (Mary) General Building Contractor, Commercial, Industrial and Residential, New and Remodeling, 1760 E 228th (17), Tel KEnmore 1-1085, h do
Guhl Minnie (wid Fred L) mtcewn Thos Jefferson Sch h23780 Colbourne rd
Guido's Pizza Haven (Michl Albino) restr 874 E 222d
Guild David G (Patricia M) dept mgr Addresso-Multi h21560 Roberts av
Guinter Howard W (Wathena B) industl eng Stock Equip h1875 Grand blvd
Guinter Wathena B Mrs librn Indian Hills Sch r8175 Grand blvd
Guip John (Mary) tool straightener Clev Twist Drill h791 E 236th
Guip Mary A mach opr Chase Brass r791 E 236th
Guist Mary (wid John) h44 E 212th
Guist Mary J bkpr Triad Metal r44 E 212th
Gulbenkian David C studt r21031 South Lake Shore blvd
Gulbenkian V Richd (Joanne M) admn dir Fenn College h21031 South Lake Shore blvd
Gulic Rudolph A (Agnes F) mach Fisher Body h21750 Morris av
Gulich Adolph E (La Verne A) tool designer TRW Inc h26251 Elinore av
Gulich Henry E (Eleanor R) mtcemn GE h411 E 271st
Gulick Stanley P (Irene A) wldr GE h340 E 271st
Gullett James D (Kath H) shear opr Builders Structural Steel h20625 Cherokee av
Gullo Angelo M (Geraldine) driver Ward Baking h19792 Pasnow av
Gullo Judith A acct Osborne Mfg r19792 Pasnow av
Gullo Raymond (Nita) city policemn (Clev) h461 E 260th
Gullo Russell A (Madelaine A) tinner Comfort-Aire Co (Clev) h1445 E 250th
Gullo Wm A (Gertrude) ship clk E F Hauserman Co h1451 E 250th
Gulyas Eliz (wid Steven P) h121 E 199th
Gulyas Robt studt r121 E 199th
Gulyas Rosalyn J Mrs x-ray tech r121 E 199th
Guminski Chester (Heddie) electn Triax Co h885 E 248th
Gumowski Anton S (Stephanie) insp Clev Graphite Bronze h20301 Nicholas av
Gundelach Richd A (Liselotta) clk Addresso-Multi h24865 Marsdon dr
Gundersen Clara O (wid Wm) h110 E 233d apt 100
Gundic Barbara (wid Alex) r26599 Forestview av
Gundling Frank (Beverly) social wkr County h95 E 207th
Gundling Helen (wid Ira D) h150 E 204th
Gundling James I (Jacqueline) asst claims mgr Ohio Valley Ins h85 E 212th
Gunn Maria A Mrs fcty wkr Bailey Meter h60 E 220th
Gunn Phyllis tchr Erwine Sch r16123 Arcade av
Guntner Frances I (wid Jay A) h390 E 257th
Guntner Jean R (wid Melvin C) h245 E 218th
Gunton Alan R drftsmn Square D r21750 Westport av
Gunton Lee studt r21750 Westport av
Gunton Lincoln C (Jean K) wldr Lindsay Wire Weaving h265 E 242d
Gunton Roy H (Maude A) cafeteria supvr Cleveland Graphite Bronze h21750 Westport av
Guren Sheldon B (Faith) v-pres The Radix Wire Co r Shaker Hts O
Gurka Julia ofc wkr GE r26351 Zeman av
Gurka Margt ofc wkr GE r26351 Zeman av
Gurka Steph J carrier PO h26351 Zeman av
Gurko Michl F (Gladys P) repr Gabriel Co h27131 Lake Shore blvd
Gurry Anne M Mrs h546 E 234th
Gurtis James L opr Steel Strip Sls r Clev O

Joe's Beverage
COMPARE OUR NEW LOW PRICES
PICNIC HEADQUARTERS
BEER
WINE
CHAMPAGNE
SOFT DRINKS
FREE DELIVERY
399 E. 200 ST. (19)
TEL. IVanhoe 6-0595

Northwestern National Insurance Co.
of Milwaukee, Wisconsin
JAMES L. ZELEZNIK, Branch Mgr.
FIRE
Homeowner's
Automobile
Casualty
Inland Transportation
and Allied Branches
444 Union Commerce Bldg.
SUperior 1-6800

ERZEN'S
Lake
Furniture
STAN ERZEN
Complete
Line of
Fine
Furniture
•
CARPETS
RUGS
RANGES
MATTRESSES
TELEVISION
and
ELECTRICAL
APPLIANCES
•
855 E. 222d (23)
(Opposite)
St. Christine
School
PHONE
REdwood
2-7616

EUCLID SAVINGS
LOANS TO BUY — BUILD — REMODEL — REFINANCE
EUCLID SHORE OFFICE 22818 Lake Shore Blvd. REdwood 2-9090
SHOREGATE OFFICE 29800 Lake Shore Blvd. WHitehall 4-4040
PARMATOWN OFFICE 7953 West Ridgewood Dr. TUxedo 6-4300

Gusky Richd (Florence) h160 Eastbrook dr
Gustafson Carl A (Josephine) pilot Clev Cliffs Iron h2331 Lake Shore blvd apt 15
Gustafson Chas F (Joyce L) driver Sealtest h25810 Tungsten rd apt 903
Gustafson Emmett O (Della T) h24431 Elsmere dr
Gustafson Virgil W (Linnea) br mgr Cleveland Trust r Cleveland Hts O
Gustetic John S (Josephine F) designer Illuminating Co h950 E 237th
Gustetic Stanley J (Frieda M) ofc wkr Euclid Crane & Hoist h23312 Pam ct
Gustie Andrew (Angela A) wldr Clev Trencher h20314 Linda dr
Gustincic David J studt r18800 Abby av
Gustincic Jack studt r18800 Abby av
Gustincic Jacob (Jennie) mtcemn GE h18800 Abby av
Gut Marie (wid Walter M) h371 E 264th
Gutekunst Eliz (wid Phillip) r416 E 200th
Gutekunst Nicholas (Donna L) press mn Snap-Out-Forms h25131 Fisher av
Gutekunst Phillip (Barbara) plater Addresso-Multi h416 E 200th
Gutermuth Forest (Helen A) bkpr Chev-Clev h304 E 248th
Gutermuth Helen A Mrs ofc sec Harold Trattner Inc r304 E 248th
Guth Carol J nurse University Hosp r25290 Rena ct
Guth Jean D (wid Edwin A) bkpr Clev Trust h25290 Rena ct
Guth Margt A sten S G Morris Co r25290 Rena ct
Gutherz Albert h354 E 197th
Guthrie Donald H clk NYCSys r324 E 208th
Guthrie Edwin G (Carrie H) clk NYCSys h324 E 208th
Guthrie Howard E appraiser J M Cleminshaw Co r324 E 208th
Gutka Leonard E (Betty T) ofc wkr White Mtr h27190 Zeman av
Gutmann Lester A (Doris K) clk NYCSys h309 E 214th
Gutting Geo H (Florence E) h679 Babbitt rd
Gutting Joyce E br mgr Montgomery Ward & Co r679 Babbitt rd
Guttmann Walter (Florence R) ship clk Miles Auto h21001 Goller av
Guttschalk Geo E (Darrell) eng Eaton Mfg h429 E 27th
Guy J Trevor (Dorothy M) archt Dutcalt Guenther & Assn (Clev) h20271 Priday av
Guy John J (Florence) keymn TRW Inc h118 E 204th
Guy John J jr studt r118 E 204th
Guyton Geo A (Dorothy M) elec tech TRW Inc h675 Sycamore dr
Guzell Evelyn C Mrs recpt Wm J Renner r18930 Meredith
Guzell John G (Evelyn C) repr Fisher Body h18930 Meredith av
Guzman Guillermo (Eleonora) phys Huron Rd Hosp h431 Clearview dr apt D
Guzzo Marianno (Carmella) mtcemn Towmtr h21070 Tracy av
Guzzo Nicholas (Barbara) lab City h492 E 238th
Guzzo Vincent r21070 Tracy av
Gygli Roy C (Ruth L) optom 1397 Hayden av (Clev) h80 E 196th
Gymer Glenn C (Louise E) opr CTS h1750 Kapel dr
Gymer Ronald G studt r1750 Kapel dr
Gyongyos Constance J (wid Geo E) tchr PS h280 E 270th
HG & Associates Wm R Ryan pres Robt S Simon v-pres-sec-treas mfrs agts 26151 Euclid av R103
H&R Gift Shoppe (Mrs Ruth L Reiser) 21055 Euclid av
H&R Mfg Co Samuel T Shields pres Wm L Griffith sec-treas steel sash 20080 St Clair av
Haack Wm M (Ann) eng US Publ Health Serv h20531 Crystal av
Haak Kate W (wid Fred C) h21700 Westport av

OHIO BELL
complete communications
for home • business • community

Catalogs
Booklets
Broadsides
House Organs

CADILLAC PRESS
PRINTERS and PUBLISHERS

Office Forms
Ruling
Announcements
Engraving

1240 ONTARIO ST. (13) PHONE MAIN 1-1677

Haak Peggy J tech Mt Sinai Hosp r21700 Westport av
Haas Etta M (wid Meyer) r265 E 232d
Haas Fred W (Dorothy M) formn TRW Inc h25370 Marsdon av
Haas Herman W (Lyda) insp US Steel h19500 Naumann av
Haas Regis A (Rose M) ofc wkr Genl Mtrs h20231 Cherokee av
Haas Sandra L sten OBTCo r19500 Naumann av
Haas Stanley J h20611 Cherokee av
Haase Henry W (Gertrude L) asmblr Genl Mtrs h19670 Renwood av
Haasner Geo (Anna) fcty wkr Z&W Mach h21911 Crystal av
Habat Edw J (Diane C) painter John Habot & Sons h2007 E 224th
Habat John E jr (Dolores) tchr Forest Park Junior High Sch h299 E 257th
Habe Chas r450 E 260th
Habe John L (Berneeda) mgr Missiles Inc h155 E 212th
Habe John L jr studt r155 E 212th
Haben Gaylord F (Florence A) slsmn Signal Chem h18606 Lake Shore blvd
Habenicht Albert (Mildred B) installer OBTCo h24470 Alberton rd
HABERACKER OPTICAL CO (br) Walter Buhlman Mgr, We Specialize In Manufacturing Glasses From Prescriptions of Eye Physicians, Charge and Deferred Payment Plans Available, 25100 Euclid Av (17), Tel REdwood 2-7600
Habian David J studt r24440 Stephen av
Habian Estina (wid Nicholas) h20250 Naumann av
Habian John (Josephine A) supvr Richman Bros h24440 Stephen av
Habian Josephine Mrs dept mgr Bailey's r24440 Stephen
Habjan Valentine J (Amelia R) bench hand Reliance Elec h903 E 214th
Habrle Andro F (Eva) mtcemn Euclid Homes h20740 Naumann av
Habrle Steven J (Euclid Ohio Beverages) r20740 Naumann av
Hace Stanley J (Vida) mach opr Clev Twist Drill h22571 Arms av
Hach Frank (Hilda) h19750 Locherie av
Hach Frank jr (Ruth A) eng Harris Calorific h1817 E 227th
Hach W Arth r19750 Locherie av
Hack Geo E jr (Mary J) slsmn Kenron Co h1540 Knuth av apt 2601
Hackathorn Chas F (Mary) h248 E 235th apt 153
Hackathorn Gene A (Helen P) wldr Gabriel Co h23469 Chadsey dr
Hackendorf Amalia (wid Julius) h23831 Charden rd
Hacker Vernon D (Virginia E) phys 25100 Euclid av R106 h25599 Breckenridge dr
Hackett G N dir of purchases TRW Inc r Clev O
Hackett Raymond E tchr Shore Jr High Sch r Timberlake O
Hackle Geo S (Grace A) sls eng Ohio Rubber h2003 Sagamore dr
Hackman Paul W Rev asst pastor St Paul's Catholic Ch r1231 Chardon rd
Hadarich Julius T (Madeline) mach Clev Graphite Bronze h21931 Ball av
Hadarich Michl r19031 Naumann av
Hadarich Pamela studt r21931 Ball av
Haddad Edith S Mrs ofc wkr h22701 Beckford av
Haddad Mary (wid Mitry) h281 E 264th
Hadden Geo E (Jeannette C) compositor Wm Feather Co h25290 Shoreview av
Hadden Roy W studt r25290 Shoreview av
Haddock John pkr Addresso-Multi r919 E 232d
Haddock Lawrence J (Sherry L) apparatus mn OBTCo h670 E 266th
Haddock Michl (Elaine M) tile str Seigel Tile h21960 Roberts av
Hader Frank S (Sarah) mach opr TRW Inc h1482 E 250th
Hadick Roger mech Treber Excavating r Strongsville O
Hadley Richd M (Carol) atndt Lewis C Carran h22980 Nicholas av
Hadosky Ferris nurses aide Glencliff r25900 Euclid av

Paul J. Everson
REALTOR
MEMBER UMLS
SPECIALISTS IN EUCLID REAL ESTATE
LAKESHORE AT 242d
TEL. RE dwood 1-6200

KEITH WEIGLE MOTORS INC.
CHRYSLER
PLYMOUTH
VALIANT
Sales
Service
Serving Euclid for 27 Years
20941 EUCLID AVE. (17)
TEL. IVanhoe 1-4500

WILLIAM LYNCH REALTY CO.

REALTORS

RESIDENTIAL
COMMERCIAL
SUBURBAN
FARMS
EXPERT CONSULTING REALTORS

608 E. 185th STREET (CLEV. 19)
TEL. IVanhoe 1-4449

WOMEN'S FEDERAL SAVINGS & LOAN ASSN.
of Cleveland

Savings Insured to $10,000

LOANS TO BUY AND BUILD HOMES

320 Superior Ave., N.E.
303 Euclid Ave.
621-6660

University Hts.
2250 Warrensville Center Rd. at Bushnell
371-3800

Parma:
5907 Ridge Road at Charles
888-0330

FISHER FOODS INC.
Champions of Good Living
Modern Stores in Every Neighborhood

Hadyk Julia A tchr Erwine Sch r919 E 232d
Hadyk Steven (Ada R) research asst Addresso-Multi h1556 E 221st
Hadyk Wasyl wtchmn NYCSys h919 E 232d
Hadzima John (Mary) film insp Di Noe Chem Arts h20351 Naumann
Haessler Joyce tchr PS (Clev) r19150 Genesee av
Haessler Oscar N (Christine R; Haessler Beverage Store) h19150 Genessee av
Haettich Arth E emp Am Monorail Co r Cleveland O
Hafczuk Florence h306 E 257th
Haffer John J (Helen F) eng Towmotor Corp h23130 Ivan av
Haffey Barbara J emp Holzheimer r305 E 214th
Haffey John W (Olga B) pres Machinery Moving Corp h305 E 214th
Haffey Thos M (Betty A) sls mgr Andrew's Machy Moving h716 Sycamore dr
Haffner Emil (Angela) tool mech Foote Burt Co h27115 Cameron
Haffner Gilbert C (Mary B) eng Agresta Constn h2360 Glenridge rd
Haffner Hazel Mrs tchr Indian Hills Sch r4972 Oakland dr
Haga James (Joyce) condr PRR h24371 Garden dr apt 207
Hagans Jeanette E Mrs dept of lab Govt r165 E 196th
Hagberg Robt L (Noreen L; Paramount Textile Fabricators) h20200 Lake Shore blvd
Hagemeister Fred C (Betty G) mkt research Clev Plain Dealer r25270 Glenbrook blvd
Hagemeister Hilbert W h25270 Glenbrook blvd
Hagen Paul G (Georgia) sls rep Brunner & Boothe h170 E 197th
Hagen Thos F (Mildred R) supvr Clev Plain Dealer h1711 E 240th
Hager Clarence L (Florence M) production wkr Euclid Div of Genl Mtrs h26570 Parklawn dr apt 21506
Hager Harold C (Anna E) h261 E 248th
Hager John (Eliz) formn Applebaum Bldrs h24921 Devoe av
Haggerty Eleanor M tel opr Clev Clinic h25311 Lake Shore blvd apt 19C
Haggerty Michl J jr (Madonna L) insp Cleveland Pneumatic Tool h50 E 213th
Haghighi Daryush phys h823 E 203d pl
Hagstrand Carl A mach US Steel Wire Spring h20500 Naumann av
Hagstrand Elton C (Margt E) eng Weldon Tool h20471 Naumann av
Hagstrand Richd V (Ella M) slsmn Sear's h20500 Naumann av
Hague Sinclair M (Rose M) electn Sargent Elec h111 E 233d apt 129
Hagy Carol (wid Wm H) h565 E 266th
Hahn Bessie (wid Wm) h22400 Coulter av
Hahn Delmar F (Mae S) trucking 23700 Greenwood rd
Hahn Edw K (Doris J) dentist 18604 Lake Shore blvd r Mayfield Hts O
Hahn Floyd F (Rae F) carrier PO h25511 Lake Shore blvd apt E11
Hahn Frances Mrs sec-treas John F Hahn Inc r Wickliffe O
Hahn Herman F ofc wkr Fisher Body h27261 Markbarry
Hahn John F (Frances) pres John F Hahn Inc r Wickliffe O
Hahn John F Inc John F Hahn pres James L Young v-pres Mrs Frances M Hahn sec treas mfrs agt 25000 Euclid av R205
Hahn Juanita M (wid Robt G) h667 Walnut dr
Hahn Robt L (Rose F) driver Board of Education h867 E 220th
Hahn Rose F Mrs slswn Hudson Pharmacy r867 E 220th
Hahs Robt H (Adele M) firemn Euclid Div Genl Mtrs h24024 Euclid av
Haig Donald R (Kathleen G) h23734 Chadsey dr
Haigh Joseph H (Berenice) supt Whiteway-Stamping h430 Kenwood dr apt H
Haigler Geraldine emp Am Monorail Co r Matthews N C
Haiman Helen (wid Sigmund) r24531 Glenforest rd

Merchants & Professional Collection Service
EUCLID RETAIL CREDIT BUREAU
MEDICAL and DENTAL DIVISION
22700 SHORE CENTER DR. (23) REdwood 1-2787

Hain Margt E supvr PS h20290 Crystal av
Haines Harold C (Rose M) carp David Orr Co h20093 Beachview dr
Haines Thos F (Marian S) electn London Rd Elec h19831 Renwood av
Haire Jack W (Nancy) sls rep Chev-Clev h50 Lake Edge dr
Haire Johnston R (Natalie A) mech Jim's Shell Serv Sta h19171 Lake Shore blvd
Hakes Louise E (Edna D) wiremn Electric Products h18800 Locherie av
Halaburda Pauline C (wid Joseph) smstrs Richman's h85 E 207th
Halbedel Harold S (Virginia) chem Harshaw Chem h870 E 237th
Halber Marvin G br mgr Marshall Drug Co r South Euclid O
Halberg Carl H (Helen H) mach Eaton Axle h21860 Maydale av
Halcik Robt G (Dorothy E) slsmn Acme Radiator h26450 Euclid av apt 31106
Haldane Lucille W (wid Andrew J) h22601 Seabrooke av
Halderman Duane L (Donna M) mkt development Addresso-Multi h26901 Brush av apt 139
Halderman N Herbert (Marguerite D) architect eng Austin Co h1960 Seneca dr
Halderman Ruth A studt r1960 Seneca dr
Hale Fred USNR r950 E 223d
Hale H Robt (Jeannette V) mfrs rep 1911 Beverly Hills dr
Hale Jack (Pearl) eng Reliance Elec h521 Kenwood dr apt B
Hale Lois Ida r950 E 223d
Hale Paul E (Stella D) slsmn R A Gall Realty h310 E 250th
Hale Roy (Cath E) driver Superior Transfer h950 E 223d
Hale W Culver (Florence E) slsmn Standard Oil h80 E 216th
Hale Wm E r80 E 216th
Halgash Geo (Gloria P) mach Eaton Axle h24370 Elsmere dr
Halk Lawrence G (Cath D) insp Gabriel Co h454 E 274th
Hall Billy J (Kathleen E) asmblr TRW Inc h27250 Euclid av apt 10608
Hall Bobbie D ofc wkr r542 E 234th
Hall Carl A (Dolores D) tool mkr Fisher Body h26451 Farrington av
Hall Carl H (Evelyn R) pntr S D Peck & Son h19251 Upper Valley dr
Hall Caroline L r24538 Clark dr
Hall Clarence A (Celia) h24530 Clark dr
Hall David studt r277 E 250th
Hall Donna L clk TRW Inc h25701 Lake Shore blvd apt 101
Hall Dorothy E (wid Wm C) ofc sec Genl Motors h277 E 250th
Hall Edna F (wid Wm F) h19550 Upper Valley dr
Hall Ernest E r292 E 266th
Hall Ernest W (Ilene G) formn Data Processing h25525 Tunsten dr
Hall Floyd B (Frances J) USA h570 E 236th
Hall Frances J Mrs recpt Max L Rohrer r570 E 236th
Hall Geo R (Anna V) supvr TRW h19083 Abby av
Hall Geo R jr (Lana M) designer Bailey Meter h521 Kenwood dr apt C
Hall Hal F (Mary J) slsmn Pena Realty h430 E 245th
Hall Harold h27101 Brush av apt 79
Hall Harry C (Mary E) tool grinder Addresso-Multi h21900 Morris av
Hall Harry H (Marjorie C) br mgr Beneficial Finance Co h26501 Mallard av
Hall James R driver Trebec Excavating r Eastlake O
Hall John A jr (Mildred F) tchr PS h266 E 255th
Hall K h27251 Brush av apt 56
Hall L Wendell (Edith N) sls eng Carborundum Co h27530 Fullerwood dr

PONTING'S FLOWERS Inc.
Weddings and Funerals a Specialty
City Wide Delivery
15218 ASPINWALL AV.
Tel. GL enville 1-4766

Who Sells It?
Is Answered by the Classified Business Lists in this Directory

Lake View Cemetery
A Cleveland Tradition For Over 85 Years
Write or Telephone for illustrated folder:
12316 Euclid Avenue, Cleveland 6, Ohio Phone: GArfield 1-2665

Hall Lindley tchr Forest Park Jr High Sch r70 E 270th
Hall Mabel Mrs fcty wkr Reliance Elec r24575 Euclid av
Hall Marjorie C Mrs ofc sec Boulevard Presbyterian Ch r26501 Mallard av
Hall Mary L (Mary Lenore Dance Studio) r430 E 245th
Hall Patricia G studt r26501 Mallard av
Hall Pearl R Mrs tchr Noble Sch r Willowick O
Hall Robt Clothes (br) Victor Seidenberg mgr 18511 Lake Shore blvd
Hall Russell S (Pauline) tester Illuminating Co h334 E 250th
Hall Sandra R Mrs r24360 Garden dr apt 1311
Hallack Johanna L sten Weatherhead r21630 Maydale av
Hallack John (Anna E) chem Allied Plating h21630 Maydale av
Hallack Richd D plater GE r21630 Maydale av
Hallahan Earl E (Margt) h21340 Westport av

HALLE BROS CO THE
DEPARTMENT STORE
1228 EUCLID AV
CLEVELAND (15)
TELEPHONE MAin 1-2700

Halle Brothers Hammond Organ Studio Donald I Miller mgr 22475 Shore Center dr
Halle Ora B (wid Wm K) r27360 Forestview av
Halleck Joseph F (Margt E) wldr Dornback Furnace & Fdry h1450 E 222d
Haller Edwin W (Maureen A) studt h27001 Brush av apt 107
Haller Eliz (wid Peter) h320 E 250th
Haller Elroy T (Eleanor S) bellmn Statler Hilton Hotel h23034 Milton dr
Haller Ely (Eileen C) electn NYCSys h20221 Linda dr
Haller Frances M (wid Edgar) r160 E 220th
Haller Fred (Kath) h26401 Lake Shore blvd
Haller John L (Lillian E) supvr Rotor Tool h25631 Zeman av
Haller Michl (Margt) set up mn Chandler Products h19331 Renwood av
Haller Nancy ofc wkr Pressure Castings r19331 Renwood av
Haller Richd W (Gloria) drftsmn Precision Mtlsmiths h1468 Dille rd
Haller Ronald J studt r20221 Linda dr
Hallet Arth E (Audrey A) agt Mayflower Ins h261 E 204th
Halliwell Wm M (Joanne A) slsmn Malco Petroleum h21370 Morris av
Hallman Joseph emp Am Monorail Co r Cleveland O
Hallman Ralph J emp Am Monorail Co r Cleveland O
Halloran Judith A studt r21200 South Lake Shore blvd
Halloran Robt N (Doris H) buyer Ohio Crankshaft h21200 South Lake Shore blvd
Halloran Thos (Judith) sls trainee Carborundum h256 E 244th apt 13
Halloran Wm E jr (Marion) police lieut (C) h150 E 233d apt 27
Halme Elina F (wid Teemu) emp TRW r23931 Glenbrook blvd
Halos Restaurant (Christ Nolidis) 21001 Euclid av
Halos Steve G (Stella M) turret lather TRW Inc h398 E 215th
Halpern Gerald (Hanna) studt h221 E 244th apt 203
Halsey Bays F (Mary M) with Bays Sinclair Service h442 E 274th
Halsey Mary Mrs nurse Bd of Educ r442 E 274th
Halsey Stanley mech Guhde Floor Covering r Willowick O
Halt Carl L (Marianne) lab Dill Mfg h20801 Crystal av
Halt Harry J (Anna M) formn Schlick Barner & Hayden h20471 Miller av

Over 60 Years Complete REALTY Service – Complete INSURANCE Service
JOSEPH LARONGE, INC.
SIX CONVENIENT OFFICES
EUCLID OFFICE: 21771 Lake Shore Blvd., (23) – ANdrews 1-3131
MAIN OFFICE: 700 Hippodrome Bldg., Cleveland (14) – MAin 1-0010
FOR OTHER LOCATIONS SEE ALPHABETICAL SECTION

Halterman Jean Mrs cash Gray Drug h421 E 244th
Halus Carol studt r23750 Puritan av
Halus Geo jr (Goldie) agt Prudential Ins h23750 Puritan av
Halus Goldie pbx-opr City r23750 Puritan av
Halus Joseph (Joyce C) driver Air Prods h321 Natel dr
Ham Fred W jr (Mary C) slsmn Chase Brass h1438 Sulzer av
Ham Fred W III (Judy A) with Society Natl h26431 Parklawn dr apt 4
Hamar Wm emp Am Monorail Co r Cleveland O
Hambrick Eleanor h441 E 222d apt 25
Hamburger Robt C (Gertrude E) supt Bud Radio h2025 Natona rd
Hamby Russell S (Mary J) eng Reliance Elect h23780 Greenwood rd
Hamchette Robt dir Euclid Kay Cee Club Inc r E Clev O
Hamer Sandra K pub relations Mt Sinai Hosp h24151 Lake Shore blvd
Hamilton Cristy L caster Clev Graphite Bronze h661 E 266th
Hamilton David (Janet) h595 E 250th
Hamilton Della C (wid Geo) r563 E 236th
Hamilton Donald L (Anne F) mach opr TRW Inc h27100 Forestview av
Hamilton Eileen L dir of education The Masters Church r661 E 266th
Hamilton Frank H (Frieda M) h27460 Forestview av
Hamilton G Richd (Jean W) phys 21801 Lake Shore blvd R203 h21161 Edgecliff dr
Hamilton Harry C (Ruth M) insp Pesco Products h21370 Goller av
Hamilton Hazel r440 E 200th
Hamilton Howard J (Opal B) chf eng City Products h18700 Locherie av
Hamilton Irene (wid James C) h23500 Milton dr
Hamilton Izzetta B Mrs h440 E 200th
Hamilton James C (Margt) mach Moto True h27301 Tremaine dr apt 11204
Hamilton Jeanne ofc wkr Nickel Plate Road r440 E 200th
Hamilton Jesse L (Gertrude R) bench opr Chase Brass h1458 E 250th
Hamilton John (Vivian) eng h441 Kenwood dr apt O
Hamilton June L Mrs cook Smith's Restr r27460 Forestview av
Hamilton Lin A (Arlyn D) mtcemn Fisher Body h1715 E 230th
Hamilton Mold & Machine Inc Wm D Fleming pres treas Verna Fleming sec treas mach 25016 Lakeland blvd
Hamilton Nancy ofc wkr G Morris Mfg r1458 E 250th
Hamilton Steph F (Marilynn S) acct W S Tyler Co h20770 Priday av
Hamilton Susan studt r21370 Goller av
Hamilton Thos C fcty wkr r23500 Milton dr
Hamilton Warren H (Betty) brklyr h266 E 210
Hamlin Angela Mrs visiting tchr Bd of Educ r3281 Avalon rd
Hamm Harry (Louise) lathe opr C&M Mach Prod r6001 State rd
Hamm John N (Emily A) designer Weatherhead h25200 Drakefield av
Hamman Beatrice D librn Euclid High Sch h421 E 222d apt D32
Hamman Matie E (wid Floyd) h1824 Glenridge rd
Hamman Rowland R city policemn r1824 Glenridge rd
Hammar Raymond A (Rita M) field mgr IBM h25544 Chatworth dr
Hammel Chas P (Germaine C) insp Cuyahoga Co Hwy Dept h27591 Brush av apt 16
Hammel Lyda A (wid Leo A) h285 E 210th
Hammer Gordon h20019 Westport av apt 5
Hammil Gordon ofc mgr Beachland Glass r Mentor O
Hammill Edith W (wid Gordon H) phys 26151 Euclid av h1910 Wyandotte dr

KAPEL
ENTERPRISES
25000 Euclid Av.
Euclid, Ohio

CONSTRUCTION, RESIDENTIAL
COMMERCIAL, PHONE RE 1-0400
REAL ESTATE — RESIDENTIAL
COMMERCIAL — PHONE RE 1-5330
PROPERTY MANAGEMENT — PHONE RE 1-0400

Hammill Wm A studt r1910 Wyandotte dr
Hammink Ralph J (Hilda K) pressmn Crane Howard Litho h301 E 194th
Hammink Ralph J jr studt r301 E 194th
Hammond Beatrice librn Euclid Public Library (Senior High Br)
Hammond Robt A (Jessie) mfrs rep Bessemer Cement h19230 Pasnow av
Hampton Edw R jr br mgr Wagenman Paint Co r E Clev O
Hampton Jesse W (Cath H) formn Chase Brass h20401 Fuller av
Hamrich Geo (Ann F) tool mkr Clev Twist Drill h24355 Garden dr apt 110
Hamrich Regina (wid Geo) r246 E 271st
Hamrick Ernest L (Ida M) lab Fisher Body h20612 Cherokee av
Hanak John (Eliz) tchr Eve Central Jr High h20151 Priday av
Hancock Cath M Mrs r481 Lloyd rd
Hancock James B int dec Bell Draperies r530 Sycamore dr
Hancock John W (Nancy L) eng East Ohio Gas h24428 Effingham blvd
Hancovsky Robt J (Eileen J) die mkr Discharge Maching h26431 Farringdon av
Handford Thos W (Shirley J) electn Bell Elect h21370 Priday av
Handlovitch Joseph J (Eileen E) eng Addresso Multi h24350 Lake Shore blvd apt 301
Handwerk Chas E (Dorothy H) ofc mgr Intl Harvester h466 E 255th
Handy Chas F (Marie J; The Cabin Restaurant) h28200 Gilchrist dr
Handy Sales Mfg Co (Norbert G O'Brien) mfg buffers 20940 St Clair av
Hanes Albert A studt r27851 Gilchrist dr
Hanes Edgar A (Mary C) sec treas Cleveland Wire Cloth Co h27851 Gilchrist dr
Hanes Frank C studt r27851 Gilchrist dr
Hanes Robt E acct Clev Wire Cloth r27851 Gilchrist dr
Haney James J agt Met Life Ins h900 E 212th
Haney Joseph jr (Mildred F) tool mkr Natl Acme h20371 Nicholas av
Haney Sandra opr OBTCo r20371 Nicholas av
Hangen Luther A (Eileen) genl mgr Kase Mach h350 E 211th
Hankin Jack B (Rosalind H) slsmn Bill's Shoes h24445 Garden dr apt 611
Hanks Clarence M (Mary A) mach Mix Mfg h24995 Lake Shore blvd apt 3
Hanks Dell W (Jacqueline J; Howell & Hanks Ins Agency) h20631 Trebec av
Hanley Dennis M (Constance B) emp Lincoln Elec h26901 Brush av apt 133
Hanley Francis C (Gladys) ofc wkr Fisher Body h19750 Euclid av apt 212
Hanley Frank J warehse mn Halle's h21031 Arbor av
Hanley Frank J jr USA r21031 Arbor av
Hanley Michl I (Ann M) driver City of Clev h1501 E 196th
Hanley Patricia A typist r21031 Arbor av
Hanley Peter H h19500 Euclid av 103I
Hanley Sarah A (wid Patk H) h19760 St Clair av
Hanlon Antoinette (wid Michl) h19331 Meredith av
Hanlon Bernard M (Lillian; Fiber Glass Engineering Co) h838 E 220th
Hanlon Michl P (Sandra L) tchr St M Magdalene h20603 Chickasaw av
Hanmel Lee A studt r285 E 210th
Hann Erwin D (Edith M) formn Westgate Painting h495 E 250th
Hann Wm h24678 Richard dr

THE BROOKS & STAFFORD CO.
ALL LINES OF INSURANCE
AGENCY ESTABLISHED OVER 100 YEARS
33 Public Square N.W. (13) 241-3100

Hanna Edw (Maxine) dist mgr Equitable Life Ins h27591 Brush av apt 15
Hanna G h25201 Lake Shore blvd apt B5
Hanna Geo h27001 Brush av apt 108
Hanna J Louis (Joan P) dispr Republic Steel h22050 Maydale av
Hanna M Sybil r24394 Garden dr apt 1008
Hanna R W h90 E 233d apt 116
Hanna Russell A (Lillian M) pharm Scheuffler Pharmacy h347 E 270th
Hanna Winifred M Mrs h267 Natel dr
Hannah Laura B librn Public Library h231 E 244th apt 105
Hannan Bernard T (Charlotte R) emp Towmotor Corp h19951 South Lake Shore blvd
Hannan James V (Mary A) mtcemn Preform Line h24431 Glenforest rd
Hannas Geo M (Eliz J) laby tech GE h537 E 234th
Hannigan Alvin E (Thelma I) mach Addresso-Multi h55 E 221st
Hannon Gerald V (Margt) teller Euclid Sav h130 E 219th
Hannon James G (Nancy J) pntr Best Decorating h770 E 203d pl
HANNON VINCENT J (Charlotte), Exec V-Pres, Euclid Savings Assn, 22818 Lake Shore Blvd (23), Tel REdwood 2-9090, h135 E 207th, Tel KEnmore 1-2739
Hanold Clarence J psychologist Bd of Educ r Mentor O
Hanold Luise Mrs tchr Euclid High Sch r Mentor O
Hanratty Felix F (Helen) h27515 Forestview av
Hanratty James P acct Genl Mtrs r27515 Forestview av
Hanratty John studt r27515 Forestview av
Hanratty Patk T (Rosemary) meter rdr East Ohio Gas h905 E 223d
Hanratty Thos R (M Eileen) mach Viking Copper & Tubing h534 E 246th
Hanratty W J h19730 Euclid av apt 104
Hans Albert A (Jennie) mach opr Eaton Mfg h907 E 214th
Hansbrough Marsh M (Josephine) electn Marquette Metal h524 E 215th
Hansen see also Hanson and Henson
HANSEN BETTY REALTY, United Multiple Listings, Serving The Heights and East Suburban Areas, 1496 S Green Rd (South Euclid; 21), Telephone 382-2060
Hansen Frieda Mrs r24421 Glenbrook blvd
Hansen Gerald J (Arlene J) eng Glascote Products h690 Babbitt rd
Hansen Henry M (Virginia) slsmn Sabin Robbins Paper h21801 Morris av
Hansen Julius (Ellen) h19020 Newton av
Hansen Louis A (Frances) h21601 Maydale av
Hansen Neva Y tchr Clev Art Museum r19020 Newton av
Hansen Wm G sec treas Sanymetal Products Co r21601 Maydale av
Hanserd Margt kitchen hlpr Glencliff r Clev O
Hanslik Russell W v-pres asst sec Euclid Coal & Supply Co r Richmond Hts O
Hanson see also Hansen and Henson
Hanson Amos R (Mollie F) lab Bethandale Corp h23781 Alberton rd
Hanson Clarence H (Loretta) prs opr Addresso-Multi h390 E 214th

Bank Anytime — Use Our 24-Hour Depository
NATIONAL CITY BANK
BABBITT AT SHORE CENTER ★ 732-7800
Member Federal Deposit Insurance Corporation

J. BERGER
Wall Paper, Paint & Linoleum Co.
Est. 1888
WALLPAPER
PAINTS
LINOLEUM
PAINTERS' SUPPLIES
EUCLID STORE
805 E. 185th
Cleveland 19, Ohio
Tel. 481-6250
Cleveland Store
6919 SUPERIOR AVE. N.E.
Cleveland 3, Ohio
Tel. 431-3659

NOTTINGHAM FEED & SEED CO.
YOUR NORTHEAST GARDEN CENTER — THE SUPERMARKET FOR HOME GARDENERS
— POWER MOWERS — REPAIRS AND RENTAL SERVICE —
18617 NOTTINGHAM RD. AT ST. CLAIR AV., CLEVELAND 19, OHIO
PHONE KEnmore 1-0256

1400 Chardon Rd.
Euclid Coal & Supply Co.
DRIVEWAY and BUILDING MATERIALS
Call KEnmore 1-1400

Hanson Clinton (P Patricia) carp Local h1422 E 260th apt 1406
Hanson Edw C (Pearl H) tech eng White Mtr h23071 Arms av
Hanson Ernest R music tchr (Willoughby) h21470 North
Hanson Gwendolyn M Mrs h20217 Chickasaw av
Hanson Howard h25941 Lake Shore blvd apt 1
Hanson J Maynard (Margt K) formn Republic Steel h361 E 266th
Hanson Lester T (Eliz A) acct TRW h24370 Hawthorne dr
Hanson Margt Mrs asst prin Central Jr High Sch r361 E 266th
Hanson Robt (Susan) h681 Babbitt rd apt 1A
Hanson Russell T (Carolyn E) dept mgr Graybar Elec h161 E 214th
Hanson Ruth (wid Albert) h22550 Euclid av apt 105
Hanson Thos studt r361 E 266th
Hanson Virginia B exec hsekpr Lake County Memorial Hosp h170 E 204th
Hanthorn Alice h45 E 212th
Hanus Thos (Frances A) supvr Clev Ignition h19270 Lake Shore blvd
Hanzel Jo Ann studt r21051 Miller av
Hanzel Joseph J (Eliz) pipe ftr GE h21051 Miller av
Hanzl Henry J emp Am Monorail Co r Solon O
Hanzlik Richd J (Dulcy M) supvr Cuyahoga Molded Plastic r Eastlake O
Happe Harry J jr (Patricia A) dept mgr Central Ohio Paper h25211 Lake Shore blvd apt B16
Haralovic Ella (wid Michl B) r316 E 246th
Haralovic Nicholas r316 E 246th
Haransky Geraldine C bkpr Cleveland Trust r21051 Lake Shore blvd
Haransky Stanley J (Elsie A) genl formn Eaton Mfg h21051 Lake Shore blvd
Haransky Stanley J USA r21051 Lake Shore blvd
Harbst Chas C r18797 Abby av
Harbst Clair C (Cecile) mach GE h844 E 207th
Harchar Bernard P (Rose R) mech Sohio h20901 Crystal av
Harden Chas W (Donna J; Bills Body Shop) h533 E 239th
Harden Evelyn maid Bailey Beauty Salon r Clev O
Harding Beverly A Mrs waitress Captain Frank's h586 E 240th
Harding Chas F (Anne) eng Cozier Container h111 E 217th
Harding Nancy A studt r111 E 217th
Harding Ronald L (Janet) tchr PS h571 E 240th
Hardnack Marian E (wid Louis M) h25150 Glenbrook blvd
Hare Myron E jr (Marjorie P) asmblr Gabriel Co h1563 E 193d
Harford Alma M (wid John W) r277 E 194th
Hargas Henry M (Evelyn D) supvr TRW Inc h26980 Farringdon av
Hari Joseph (Charlotte M; Five Point Meats) h25412 Euclid av
Harig Robt L mgr Household Finance r Willoughby O
Harkai Marion sec Howard A Nelson jr r Willowick O
Harke Ann M (wid Oscar) atndt TRW Inc h321 E 276th
Harker Thos A (Jo Anne) budget analyst Clev Graphite Bronze h796 Walnut dr
Harkin Neil constn wkr r891 Babbitt rd
Harmon Edna A (wid Clarence V) h24301 Puritan av
Harmon Geo J (Pearl) die casting R H Eggers Co h20770 Crystal av

Bank Anytime — Use Our 24-Hour Depository
NATIONAL CITY BANK
BABBITT AT SHORE CENTER ★ 732-7800
Member Federal Deposit Insurance Corporation

LAND TITLE GUARANTEE AND TRUST CO.
1275 ONTARIO, Cleveland 241-3720
AKRON ALLIANCE ASHLAND BOWLING GREEN CANTON CHARDON CINCINNATI COLUMBUS DAYTON ELYRIA FINDLAY JEFFERSON LANCASTER LIMA LISBON MARIETTA MASSILLON MEDINA NEWARK PAINESVILLE RAVENNA WARREN YOUNGSTOWN

Harmon Richd mtcemn GE h21129 North apt 18
Harmon Richd A (Judith R) prntr Smith & Oby h439 E 243d
Harmon Wm A (Eileen) asst eng Clev Pumping Sta r Cleveland O
Harner Anna A (wid Geo) r485 E 253d
Harowitch Anthony (Fannie) retd h19030 South Lake Shore blvd
Harper Barbara J studt r85 E 267th
Harper Burrel F (Ceal M) retd h19300 Locherie av
Harper C M serv asst OBTCo r19300 Locherie av
Harper Dale (Madalin) dir of music Bd of Educ h24380 Oakhill dr
Harper Joan M studt r85 E 267th
Harper Phillip lab City r Clev O
Harper Robt W (Ann C) elec eng Reliance Elec h85 E 267th
Harper Stefni tchr Upson Sch r24380 Oakhill dr
Harps Harold R (Gloria) formn Fisher Body h863 E 220th
Harpster Louis mgr General Cigar Co Inc r Willowick O
Harrar Chas E (Marie-luise E) production controlmn Ohio Gear h26181 Farringdon av
Harrel Dorothy H (wid Dias O) nurse 237 E 242d h do
Harrell Douglas W (Ardelle R) sls corres Addresso-Multi h373 E 280th
Harrell Wm (Sharon) sls eng Square D h25840 Tungsten rd apt 1210
Harrigan Paul J (Dorothy E) mfrs agt 121 E 233d apt 126 h do
Harriman Robt A ofc wkr r1975 E 224th
Harriman Ruth (wid Edwin C) clk Mother Hubbard Super Mkt r1975 E 224th
Harrington Danl constn wkr h170 E 208th
Harrington Francis V (Eileen A) sls rep Colorado Fuel & Iron h27200 Euclid av apt 10706
Harrington Richd H (Ruth E) expediter Towmotor h21731 Ball av
Harrington Saml A (Grace W) h2051 E 221st
Harris Agnes (wid Alfred) r780 E 256th
Harris Blanche (wid Wm) r24360 Garden dr apt 1305
Harris Carl v-pres production American Monorail Co r Wickliffe O
Harris Charlene clk Marshall Drug h24674 Richards dr
Harris Donald E (Carole A) spray pntr Collinwood Auto Body h18623 Abby av
Harris Elizabeth M (wid Chas) h25550 Tungsten rd
Harris Geo mgr Bailey r Shaker Hts O
Harris George Ann E ofc wkr Weatherhead r21911 South Lake Shore blvd
Harris Geo K (Emma M) fcty wkr h23975 Clark dr
Harris Geo P (Alice H) pntr Huron Rd Hosp h21911 South Lake Shore blvd
Harris Harlene h825 E 200th
Harris James C (Margt) mach Eaton Mfg h824 E 260th
Harris Jean Mrs waitress Manners Coffee Shop h1552 E 204th
Harris Leslie M (Eileen M) blue print GE h780 E 256th
Harris Machine Co (Wm Harris jr) 25730 Lakeland blvd
Harris Marguerite Mrs solicitor Hoover Agency h721 E 200th
Harris Raymond E (Eleanor) drftsmn Geo Rackel & Sons h1531 E 254th
Harris Robt D (Helen B) eng Bailey Meter h659 Sycamore dr
Harris Robt N (Isabelle) mach Picker X Ray h1505 E 221st
Harris Wm jr (Ruth P; Harris Machine Co) h2020 Sagamore dr
Harris Winifred L (wid Thos F) r900 E 248th
Harris Wyndham (Mardella B) wldr TRW Inc h21017 North
Harrison Edw J (Agnes T) mach GE h1634 Beverly Hills dr
Harrison Edw J USN r1634 Beverly Hills dr
Harrison Geo H (Sophia) mach Kase Machine Shop h422 E 222d
Harrison Gilbert B (Claudia A) adv mn McCann-Marschalls h27381 Sidney dr apt 12

HERB FITZGERALD
Telephone Answering Service
•
Television Communication Systems
Radios
Records
•
Radio Telephone Communication
•
Sales Service
•
633-635 E. 185th (19)
TEL. KEnmore 1-1313 AND 1-1123

UPSON REALTY CO.

VICTORIA MILLER

• A COMPLETE REAL ESTATE SERVICE •

499 E. 260th 32 Opposite Upson School REdwood 1-1070

CENTRAL National Bank of Cleveland

•

COUNTY-WIDE CONVENIENT OFFICES

•

Shore Center Office 22332 Lake Shore Blvd. Euclid 23, Ohio

•

Main Office 123 Prospect Av., N. W. Cleveland 15, Ohio

•

See Page 4 Buyers' Guide

•

Member Federal Deposit Insurance Corp.

Harrison Joseph M (Mary) asmblr Addresso-Multi h22451 Ivan av
Harrison Robt G (Lucile B) supvr Euc Elec & Mfg h1383 E 219th
Harrison Robt R (Grace) h23935 Clark dr
Harsanyi Peter S (Judy M) drftsmn Elec Mtr Development h1467 E 250th
Hart Chas L (Rose A) mach Hillwood Mfg h21481 Miller av
Hart Chas R (Ruth V) insp State of Ohio h25060 Treadwell av
Hart Clyde electn GE h486 E 239th
Hart Clyde J (Linda C) lab City h24072 Hackett dr
Hart Eleanor C asst cash Robert Heller & Assoc r156 E 208th
Hart Forest (Cath B) mtce supt TRW Inc h27421 Sidney dr apt 5
Hart Harry W mailer Clev Plain Dealer r1852 Braeburn Park dr
Hart Harry W jr (Mary) prsmn Clev Press h1852 Braeburn Park dr
Hart Joanne E studt r155 E 199th
Hart John K studt r486 E 239th
Hart Joseph A (E Barbara) cash Pickands Mather & Co h155 E 199th
Hart Joseph A (Julia) h156 E 208th
Hart Judith M studt r155 E 199th
Hart Robt W r486 E 239th
Hart Tracey M tchr PS (Willoughby) r24151 Lake Shore blvd
Harter Ann R Mrs counter girl Rose-Mary r Clev O
Harting Anthony E (Veronica M) h20241 Linda dr
Harting Warren A (Genevieve) industrial eng TRW Inc h270 E 257th
Hartle Lewis S (Pearl) mtcemn Chromium Corp of Am h1563 E 256th
Hartley Emmett C (Mary) h125 E 207th
Hartley Harold C (Carol A) fcty wkr TRW Inc h26430 Euclid av apt 31204
Hartman Ellen H nurse r500 Babbitt rd
Hartman Everett M driver E C Breuer Co h1924 Glenridge rd
Hartman Florence Mrs h27195 Forestview av
Hartman John E tech Bailey Meter r20701 Arbor av
Hartman Joseph J retd h456 E 272d
Hartman Kath N (wid John) mach opr Fisher Body h20701 Arbor av
Hartman Kath T (wid Eug) fcty wkr Fisher Body h20701 Arbor av
Hartman Michl (Stephany) retd h19860 Monterey av
Hartman Saml A (Emma) pntr Austin Paint h21181 North av apt 3
Hartmann Johanna M (wid John) h19430 Renwood av
Hartnett Geo E (Mary H) v-pres Microfilm Corp h211 E 216th
Hartnett Janet M (wid Fred J) ofc sec Rand Development h22751 Fox av apt C
Hartory Maurice P (Helen D) agt Monarch Life Ins h505 E 266th
Hartshorne David O (Martha) h21050 Priday av
Harvey Alan h19500 Euclid av apt 102H
Harvey Alice C (wid Wm) r34 E 213th
Harvey Anna M nurse Doctor's Hosp r25071 Euclid av
Harvey Dewey C (Ann B) eng Harshaw Chem h2009 Sagamore dr
Harvey Merrill F (Eliz) eng Industrial Roofing h270 E 246th
Harwedel Hazel M (wid Wilmer S) h26451 Mallard av
Harwood Betsey B studt r2010 Sagamore dr
Harwood Jack W (Madeleine A) v-pres J W Harwood Co h2010 Sagamore dr
Harwood Richd J (Cath E) stock keeper Ohio Gear h20916 Recher av
Harzan Angela M (wid Joseph) h19173 Lake Shore blvd
Hasbrook Claude G (Mary A) acct J&L Steel h25584 Chatworth dr

ORIGINAL BRIGGS & STRATTON SERVICE PARTS

SALES – SERVICE

MODERN POWER EQUIPMENT CO.
COMMERCIAL – INDUSTRIAL – RESIDENTIAL
GROUNDS & TURF MAINTENANCE EQUIPMENT
236 RICHMOND RD. at CHARDON RD.
(Richmond Hts.) EUCLID 17, O. – TEL. 261-0700
Radio Dispatched for Fast & Efficient Service

HASEROT COMPANY THE, Wholesale Grocers, Coffee, Cheese, Fish, Nuts, Fruits, Rice, Canned Foods, Roasters of "Senora" Coffee, Coffee Importers and Roasters, Bakers and Restaurant Supplies, 521-27 Woodland Av (Clev; 15), Tel CHerry 1-7273 (See Page 14 Buyers' Guide)

Hasey Marion C (wid La Forest; Marion Hasey Salon) h22050 Lake Shore blvd R7
Hasey Marion Salon (Mrs Marion C Hasey) beauty shop 22050 Lake Shore blvd R8
Hashagen Fred A (Doris B) slsmn Hugo-Bonse h394 E 215th
Hasko Adelaide F Mrs slswn Levco Discount Center r240 E 276th
Hasko John jr (Adelaide F) wldr Lincoln Elec h240 E 276th
Hasko John J studt r240 E 276th
Haslam Steph D (Frances) mgr Manner's Big Boy h1530 E 260th apt 2310
Haslego John (Katherine) mach opr TRW Inc h2262 Glenridge rd
Hass James T (Donna L) customer eng IBM h27500 Euclid av apt 10102
Hasse Adrian H (Rachel P) management consultant Booz Allen & Hamilton h1745 E 236th
Hasse Wm M (Doris M) sls order mn Cutting Tools h2480 Glenridge rd
Hassel Diane E ofc wkr OBTCo r311 E 248th
Hassel Emma (wid Fredk G) r324 E 248th
Hassel Fredrick G jr formn Elec Products h324 E 248th
Hassel Harry W (Florence E) formn East Ohio Gas h19731 Monterey av
Hassel Herbert C (Mildred) formn Eaton Mfg h311 E 248th
Hassel Robt H (Jean A) service mn East Ohio Gas h20031 Beachview dr
Hassel Roy H (Valborg) formn East Ohio Gas h19750 Ormiston av
Hasselbach Gary P asmblr Mueller Elec r140 E 272d
Hasselbach Lawrence C (Margt S) trimmer White Mtr h140 E 272d
Hassink Danl J (Dorothy A; Cleveland Decorating Co) h240 E 216th
Hassink Elsie M nurse Mt Sinai Hosp r24050 Effingham blvd
Hassink H Painting Co (Herman H Hassink) 24050 Effingham blvd
Hassink Harry R (Zelma B) mtce supt OBTCo h2370 Glenridge rd
Hassink Herman H (Eliz; H Hassink Painting Co) h24050 Effingham blvd
Hassink Mary E typ Addresso-Multi r24050 Effingham blvd
Hastert Alf M (Marg L) industl planning eng NYCSys h819 E 249th
Hastings John T (Suzanne E) slsmn Ohio Bronze Powder h64 E 216th
Hastings Varra J tchr Shore Junior High Sch h461 E 222d apt F26
Hasto Cyril M (Margt T) mtcemn Jewish Orthodox Home h21806 Morris av
Hasto Richd R ofc wkr Ohio Hydronics Corp r21806 Morris av
Hasty Janet M nurse Charity Hosp h19130 Locherie av
Hasul John T (Verna) mach Warner & Swasey h314 E 197th
Hasul Marilyn Mrs r24575 Euclid av
Hatcher David H (Vicki J) reprmn TRW Inc h25810 Tungsten rd apt 902
Hatcher James (Duane) driver Superior Transfer h450 E 222d
Hathaway Dorothy B asst librn Euclid Public Library r26500 Oriole av
Hathaway Will C jr (Dorothy B) credit mn Warner & Swasey h26500 Oriole av
Hatras Joseph G (Cath A) plate hndlr Clev Press h22275 Beckford av

"It is better to have insurance and not need it, than need it and not have it"

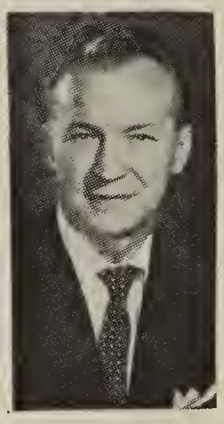

THOMAS J. UNIK

THOMAS J. UNIK CO.

Insurance Counselors

INSURANCE
Any Kind
Anywhere

•

East Ninth Street Pier.
Cleveland 14, Ohio
TEL.
TOwer 1-0200

ST. CLAIR SAVINGS ASSOCIATION
Insured Savings
Loans for Homes
25000 Euclid Ave.—AN 1-1200 813 E. 185th St.—IV 1-7800 6235 St. Clair Ave.—HE 1-5670 26000 Lake Shore Blvd.—RE 1-1200
FEDERAL HOME LOAN BANK SYSTEM MEMBER FEDERAL SAVINGS AND LOAN INSURANCE CORPORATION INSURED UP TO $10,000 SAFETY OF YOUR SAVINGS

Society NATIONAL BANK
EUCLID SHORE BRANCH — 240 EAST 228TH ST.
Member Federal Deposit Insurance Corporation

Hatt Frances E bkpr Cloyes Gear r1860 Idlehurst dr
Hatt Wm M (Eliz C) h1860 Idlehurst dr
Hattendorf-Bliss Inc Paul F Hattendorf pres Clarence W Bliss v-pres-sec Jack C Bliss treas pipe line contrs r5080 Lakeland blvd
Hattendorf Lawrence P (Eila) asst v-pres Hattendorf-Bliss Inc r Newbury O
Hattendorf Paul F (Irma G) pres Hattendorf-Bliss Inc r Chagrin Falls O
Hauberg Robt (Shirley) h1450 Knuth av apt 3308
Haubert Doris J r20420 Westport av
Haubert Howard E insp GE r20420 Westport av
Haubert Howard S (Hazel I) die polisher Chase Brass h20420 Westport av
Haubert Ralph E USMC r20420 Westport av
Hauck Joseph F (Helen) h733 E 200th
Hauck Walter (Adele) baker Baltic Bakery h20615 Cherokee av
Hauge David E (Vanja R) clk Warner & Swasey h23900 Glenbrook blvd
Haugen Franklin (Ione M) dept supvr Addresso-Multi h23316 Roger dr
Haugh James E (Rita C) custdn St Pauls Cath Ch h19750 St Clair av
Hauko Louis A (Doris) mach TRW Inch20311 Major av
Hauptkorn Geo W (Agnes M) ship clk Wagner Elec r22376 Ivan av
Hauschel Madeline (wid John) r19550 Tyronne av
Hausen Fred J (Carol L) mech Steverding Sohio h1543 Babbitt rd
Hauser Adolf (Marie) mach Foote-Burt h20870 Westport av
Hauser Frank S (Veronica) eng GE h21660 Roberts av
Hauser Robt F studt r21660 Roberts av
Hausrath Eug R (Muriel) dist mgr Shepard Niles h24400 Yosemite dr
Hauswald Ernest H (Mary P) mach GE h2061 E 224th
Hava Albert E (Agnes) clk Addresso-Multi h935 E 224th
Hava Bernice studt r935 E 224th
Havard Lucy M (wid David J) r764 E 254th
Havel Eliz (wid Joseph) r1471 E 252d
Havel Jerry J (Mae) h19171 South Lake Shore blvd
Havel Mildred A ofc sec Arthur Young & Co r19171 South Lake Shore blvd
Havel Theo R (Edna Mae) dentist 637 E 185th r Cleveland O
Haven Grace M cutter F H Hill Co r22650 Fox av apt H
Haven Hall meeting place 264 E 222d
Haven Ruth E tchr Upson Sch r Aurora O
Havener Leslie N (Rita B) supt Erico Products h735 Hemlock dr
Haverlock V Wm (Mary J) with Haverlock Insurance Agency) h31 E 220th
Havern Jon G (Carolyn) acct TRW Inc h1850 Glenridge rd
Haviland Irene T Mrs ofc wkr h546 E 237th
Havreberg Joseph R (Eliz S) chef Peter Pan h24301 Lake Shore blvd
Havrilek Evelyn teller Continental Bank r20220 Kathy dr
Havrilek Michl (Mary A) formn Eaton Mfg h20220 Kathy dr
Hawk Edna M (wid Ivan O) h1550 E 195th
Hawkey Geo J (Gwendolyn) h1924 Wyandotte dr
Hawkins Belle h27850 Gilchrist dr
Hawkins Cecil C (Mary L) r23295 Williams av
Hawkins H James (Maryellen) bldg eng Bates & Springer h140 E 233d apt 59
Hawkins James F (Annette) asmblr Clark Controller h24500 Hawthorne dr

Hawkins Laura r27850 Gilchrist dr
Hawkins Maude r27850 Gilchrist dr
Hawkins Phyrne I dental asst Harvey C Janke r24500 Hawthorne dr
Hawks Ronald mach Weatherhead r1484 Chardon rd
Hawley Eliz laby tech GE r25251 Briardale av
Hawley James H driver Euclid Coal & Supply r Thompson O
Hawley Marian M Mrs tchr Memorial Sch h25251 Briardale av

HAWLEY & REED CO, Insurance, 215 The Arcade, 401 Euclid Av, (Clev; 14), Telephone MAin 1-1905

Haworth Robt C (Jean M) sls mgr Reserve Litho Printing h27230 Markbarry dr
Hawver W Dean tchr Euclid High Sch r1220 Gordon rd
Hay Henry J (Eleanor) mgr Joseph Laronge Inc r Pepper Pike O
Hay Herschel B (Jean) with Hay Printing h20250 Nicholas av
Hay Margt C (wid Hught M) h19801 Tyronne av
Hayba Franklin P (Eliz J) mech eng GE h271 E 211th
Hayden Wm L (Margt) formn Economy Eng h26830 Shoreview av
Hayes Clarence E (Joyce) supvr Harshaw Chemical Co h1562 E 219th
Hayes Clyde W h40 E 220th
Hayes Edw (Alyce) supt C&M Machine Products Inc r15425 Grovewood av
Hayes Fred (Anna) crane opr Glascote Products h564 E 236th
Hayes Gary M (Margo J) adj Crawford & Co h26400 Parklawn dr apt 22207
Hayes Genevieve Mrs ofc sec Memorial Park Sch r1469 Babbitt rd
Hayes Gerald trim key chkr Fisher Body r564 E 236th
Hayes Glenn busmn Charter Hse Motel r564 E 236th
Hayes Gordon jr emp Am Monorail Co r Charlotte N C
Hayes H A h75 E 233d apt 154
Hayes Herbert N h28000 Gilchrist dr
Hayes Joan E ofc wkr McGean Chem r726 E 266th
Hayes John P (Joan F) material controller Genl Mtrs h726 E 266th
Hayes Joseph M (Mary A) prsmn Art Gravure h19540 Pasnow av
Hayes Joyce Mrs cash Watkins Furn r1562 E 219th
Hayes Lawrence S (Madeleine) appr plmb Natl Plumbing h769 E 200th
Hayes Richd r564 E 236th
Hayes Robt R (Ann; John L Fuller Associates) h61 E 217th
Hayes Wayne J (Genevieve) formn Stand Oil h1469 Babbitt rd
Hayes Wayne J jr studt r1469 Babbitt rd
Hayes Wm D (Eloise) mech C W Yeagers h216 E 235th
Hayman Wm D (Pauline F) electn Martien Electric h1770 Buena Vista rd
Haynes Alex R (Betty) mach Ohio Honing h24410 Garden dr apt 912
Haynes Homer H (Elva C) driver Penn Refining h25840 Benton av
Haynes Ronald J (Jane) servmn Warner & Swasey h885 E 260th
Haynes Wm P (Evelyn A) electn h22800 Hadden rd
Hays Julia M Mrs slswn Gornik's r270 E 210th
Hays Karen clk Natl Ins Co r270 E 210th
Hays Stuart D (Julia M) slsmn h270 E 210th
Hayslip Mary E Mrs br mgr Swift Cleaning & Laundry Inc r Cleveland O
Haytas Bonnie L ofc wkr Osborn Mfg r25441 Chatworth dr
Haytas Joseph T (Dorothy E) eng TRW h25441 Chatworth dr
Hayward Harold W (Cath M) customers serv East Ohio Gas h844 E 230th
Hazelton Albert L (Viola) h21131 Lake Shore blvd
Hazelton Anna (wid Nelson) h25420 Briardale av
Hazelton Beverly emp Am Monorail Co r Lynwood Calif
Hazelton Orley E (Anna M) h21391 Westport av
Hazelton V tech asst OBTCo r21131 Lake Shore blvd
Hazen Fred W (Mary M) eng Genl Mtrs h550 E 266th
Hazen Rollin D h1565 E 214th
Hazen Wm R (Jeanne M) ship clk Watkins Furn h472 E 222d
Hazlett Patk E (Sylvia S) wldr TRW Inc h44 E 221st
Hazlinger Edw J (Joann) sound eng Ohio Music h1861 E 227th
Hazlinger Joanne Mrs ofc asst Saul H Makman r1861 E 227th

FULTON, REID & CO., INC.

Members Midwest Stock Exchange

Investment Securities

2100 East Ohio Bldg.

TEL. CHERRY 1-1920

Cleveland 14, Ohio

Consult the CLASSIFIED LISTS of the DIRECTORY

If You Would Find What You Wish to Buy

THE HASEROT COMPANY
• WHOLESALE GROCERS •
COFFEE IMPORTERS AND ROASTERS
BAKERS AND RESTAURANT SUPPLIES
521 WOODLAND AVE. (CLEV., 15) CHerry 1-7273

McDONALD & COMPANY
Underwriters and Distributors of
• MUNICIPAL and CORPORATE SECURITIES •
New York Stock Exchange – American Stock Exchange (Associate) Midwest Stock Exchange
1250 Union Commerce Bldg. Cleveland, 14 Ohio Phone MAin 1-6400

LATOUR Oldsmobile, Inc.
25200 EUCLID AVE. (17)
PHONE 261-2800

Healey Edmund B (Hazel A) atndt Healey's Sohio Serv Sta r174 E 214th
Healey Wm L (Veronica; Healey's Sohio Service) r Russell O
Healey's Sohio Service (Wm L Healey) gas sta 24310 Lakeland blvd
Heaphey Wm B (Dorothy) opr CTS h829 E 261st
Heaps Leonard S (Edith) electn Parker Elec h350 E 214th
Heaps Roger S appr electn r350 E 214th
Heard Shirley Mrs nurses aide Glencliff r Cleveland O
Hearing Wm (Josephine) h18911 Meredith av
Hearn Willard L (Marie F) mech Air Tool Service h21671 Morris av
Heasley Jack I (Charlotte) fcty wkr h541 E 230th
Heasley Jack I (Margt E) millwright TRW Inc h24080 Clark dr
Heasley Margt E Mrs recpt Royal M Thomas r24080 Clark dr
Heath Gertrude M h22550 Euclid av apt 211
Hebeler David B (Eliz H) quality controller Fisher Body h298 E 197th
Heckel Edw F (Ann W) eng Pittsburgh Steamship h19191 Lake Shore blvd
Hecker Carl E teller Union Bank of Commerce h755 E 256th
Hecker Edw G (Mary C) h26590 Forestview av
Hecker James E (Beth) fcty wkr Glascote h931 E 228th
Hecker Joseph E (Elsiene E) h20210 Linda dr
Hecker Wm F (Hannah E) lwyr Natl City Bank Bldg h21211 Edgecliff dr
Heckert O Edna h522 E 237th
Hector Richd A (Lillian) slsmn Brown & Bigelow h2005 E 224th
Hedderman Neil (Alice) clk PO h20639 Cherokee av
Hedderman Ray W (Wilma L) firemn NYCSys h801 E 205th
Hedges Adeline Mrs h20117 Cherokee av
Hedges Donald L driver Euclid Village r20117 Cherokee av
Hedlund Margt R (wid Andrew) chem Di-Noc Corp r51 E 216th
Hedrick Paul L clk Hobby House r301 E 214th
Hedrick Terrence O (Edyth B) structural eng McDowell Eng h301 E 214th
Heeter Edna cash Fisher Foods r Cleveland O
Heffernan John (Susan) sls eng Lincoln Elec h462 Clearview dr apt L
Heffner Charlotte h1540 Knuth av apt 2611
Hefner Valerie Mrs h535 E 237th
Hegedus Adelbert (Madge) insp Nickel Plate Road h21830 Crystal av
Hegedus Edw mach designer Warner & Swasey r624 E 250th
Hegedus John guard J&L Steel r624 E 250th
Hegedus Julius (Mary) h19348 Pasnow av
Hegelmeers Adolf (Louisa) fcty wkr r857 E 220th
Heglaw Edw S (Barbara A) dept mgr C W Koenig Co h27001 Gary av
Heglaw Paul J (Carol C) city policemn Clew Hts h24541 Hartland av av
Heglaw Vincent E (Evelyn S) pres International Vibration h155 Westbrook dr
Hegler John C (Theresa) city fire fighter h25521 Ferringdon av
Hegler John J (Angela M) appr barber Sam Vella h20271 Blackfoot av
Hegler John J (Jennie M) mtcemn Clev Water Dept h876 E 261st
Hegler Robt T (Bertha E) tech Reliance Elec h24930 Treadwell av
Hegner Edw (Ada L) h25670 Benton av
Hegyes John (Marie) mach Weatherhead h19601 Pasnow av
Hehemann Robt F (Ruth G) prof Case Institute of Technology h20100 Green Oak dr

Heheon H r22450 Euclid av apt 106
Hehr Walter G jr (Janet R) fcty wkr Fisher Body h26980 Gary av
Heidnik Mary (wid Joseph) fcty wkr GE h761 E 250th
Heidtman Bertha E (wid Albert) h25511 Lake Shore blvd apt E12
Heighton Oliver C (Geraldine C) chem eng TRW Inc h21600 Roberts av
Heijmans John M emp Am Monorail Co r Lakewood O
Heil Arth J (Johann T) clk Progress Radio Supply r Cleveland O
Heil Edith M (wid Carl) r1712 E 238th
Heil Gayle L studt r19870 Upper Valley dr
Heil Jack J (Rita M) chkr Clev Graphite Bronze h22930 Arms av
Heil James H (Martha A) cook Willow Restr h526 E 233d
Heil Karl O (Jean; Coit Motor Sales (C) h20411 Cherokee av
Heil Ralph E (Virginia; Beachview Hardware Store) r Willoughby O
Heil Walter F (Rose M) slsmn Beachland Hdw h19031 Naumann av
Heil Wm (Kathleen) eng NYCSys h19870 Upper Valley dr
Heilshorn Geo J investigator E-LRR h1520 E 248th
Heim Harold C (Helen M) clk State Liquor Store h24851 Zeman av
Heimann David (Rose) sec treas Cleveland Management Inc r Beachwood O
Heimberger Robt W (Barbara J) teller Natl City Bank h150 E 233d apt 28
Heimsoth Roy A (Janet D) steam fitter Reliance Htg & Plmb h612 E 261 ct
Hein Benj R jr (Ruth H) management consultant Ernst & Ernst h2079 Sagamore rd
Hein Ella (wid Carl) h264 E 280th
Hein Herbert G (Melba S) dispr NYCSys h317 E 271st
Hein Howard A (Felice) dist mgr Jones & Lamson Mach Co (Sls Ofc) r Moreland Hills O
Hein Raymond G (Ann) condr NYCSys h2172 Barbis crescent
Heinemeyer Otto W (Anne E) analyst TRW r270 E 193d
Heinlein Leon T (Maralyn L) design eng GE h27175 Forestview av
Heinrich Adeline Mrs sten Premier Industrial r1977 E 221st
Heinrich Edmund H (Emma) die sinker J W Harwood Co h1977 E 221st
Heinrich Frank H Am Monorail Co r Wickliffe O
Heinrich Walter (Ann) servmn Ward Jaynes Equip h26201 Briardale av
Heintz Celia J (wid Ernest W) forwn GE h245 E 200th
Heintz Theodore A (Helen R) h26142 Benton av
Heintz Wm T (Margarette) slsmn Trail Mobile h19761 Upper ter
Heinz Clifford F (Frances J) pres Leatherbilt Co Inc h25370 Benton av
Heinz Elmer (Lucille) mgr Kovachy Bros h27020 Lake Shore blvd
Heinz Jacob (Theresa) h150 E 267th
Heinz Lucile (wid Wm) h1530 Knuth av apt 2701
Heinz Lucille F Mrs opr Molly-Hairdresser r Lake Shore blvd
Heinz Thos studt r25370 Benton av
Heise Ewald (Adeline L) slsmn Am News h815 E 260th
Heise Linda A ofc wkr Picker-X-Ray r815 E 260th
Heiser Robt J USAF r19171 Lake Shore blvd
Heisler Rosemary clk Fisher Foods h24445 Gardend r apt 612
Heisner Donald N (Jeanine H) eng Addresso-Multi h691 Birch dr
Heisner Philip S (Mary J) sls eng Ilg Elec Ventilating h23302 Pam ct
Heiss Ethel L Mrs h150 E 208th
Heister Wm (Dorothy) carrier PO r Willowick O
Helbert L Payne emp Am Monorail Co r La Habra Calif
Held Leonard J asst v-pres Genl Title & Trust h19500 Euclid av apt 109A
Heldreth Robt bus driver Bd of Educ r24243 Wildwood av
Helf Marvin M (Shirley) v-pres Euclid Savings Association r Shaker Hts O
Helfer Lois A h45 E 213th
Helfrich Frank R (Ruby) br mgr Precision Rubber Products Corp r Clev Hts O
Helleck Joseph h1450 E 222d
Heller Ethel E (wid Frank R) ofc sec TRW Inc r20181 Green Oak dr

YOUR CITY DIRECTORY

MIRRORS THE Commercial Life of your CITY

OHIO BELL
complete communications
for home • business • community

Heller John H (Alice V) slsmn Magnaflux Corp h28031 Coolidge dr
Heller Melvin P (Eilleen E) asst dir Educational Reserve Council h27101 Brush av apt 83
Hellman Faye ofc wkr Mortgage Title Co r331 E 250th
Hellman Jack (Dorothy) ship clk Oster Mfg h331 E 250th
Hellman Pauline ofc wkr Mortgage Title Co r331 E 250th
Helm Herbert E jr (Helen) clk PO h521 E 237th
Helm Mildred r19657 Tyronne av
Helm Oliver A h19657 Tyronne av
Helm Rose M studt r521 E 237th
Helmery Albert E (Helen; Top Hat Tavern) r Clev O
Helmery Helen Mrs (Top Hat Tavern) r Clev O
Helmick Calvin C (Doris E) mach TRW Inc h21451 Kennison av
Helminak Joseph J USA r21401 South Lake Shore blvd
Helminak LaVerne (wid Joseph J) ofc wkr TRW Inc h21401 S Lake Shore blvd
Helmink Bertha J (wid Henry D) h1534 E 204th
Helmink Clarence clk Elwell Parker Electric r1534 E 204th
Helmink Everett J (Lucille B) clk Elwell Parker Elec h1536 E 204th
Helms Kathleen Mrs insp TRW Inc h763 E 203d pl
Helmuth Donovan E (Ruth W) personnel mgr Linderme Tube h19200 Genesee av
Helper Ben (Betty I) sls mgr Shaker Air Conditioning r739 Walnut dr
Helper Edw W (Ingara G) with Helper's Nurseries Inc h759 Walnut dr
Helper Rosemarie ofc sec Burdette Oxygen r739 Walnut dr
Helphrey Roy J (Beulah) clk Royal Cycle h274 E 194th
Helten Veronica A travel consultant Clev Auto Club h27250 Tremaine dr apt 20509
Heltzel Robt L (Marlene S) adj Motorist Mut h418 E 200th
Helwig Wade S phys 22578 Lake Shore blvd h726 Hemlock dr
Heman G Jerry studt r25701 Lake Shore blvd apt 209
Heman Geo H (Amanda M) mgr Ohio Overall Cln h25701 Lake Shore blvd apt 209
Hemerlin Donald E broach grinder TRW Inc h27081 Drakefield av
Hemerlin Marie E (wid Chester E) h27081 Drakefield av
Hemerlin Robt C (Josephine A) reprmn h604 E 260th
Hemmert Lloyd J (Lois A) scale mn Natl Screw r25251 Zeman av
Hempel Karl H studt r124 E 226th
Hempel Karl W (Marie U) h124 E 226th
Hempel Marianna r124 E 226th
Hemphill Adeline A (wid Laurence W) ofc mgr Wagner Electric h1487 E 252d
Hencie Emerson S (Martha A) lieut City Fire Dept (Cleveland) h20681 Edgecliff dr
Hencie Robt R (Joan M) city fire fighter (Clev) h26831 Drakefield av
Hendershot Howard L (Ruth A) mtcemn Lester Castings h22491 Coulter av
Hendershot Iona E (wid Wm G) baker Sago Food h1578 E 196th
Hendershot Judith K insp H Sherwood Co r22491 Coulter av
Hendershot Lillian M Mrs sec Best Printing h24720 Clark dr
Hendershot Raymond C (Joy P) mgr Euclid Branch Cleveland Chamber of Commerce h705 E 254th
Henderson Ann K (wid John) ofc sec H T Friel Plmb h1573 E 256th
Henderson C h111 E 270th
Henderson Christine Y clk Stand Oil r135 E 233d apt 75
Henderson Edw D (Jessamine) h22751 Nicholas av
Henderson Gerald W (Carol K) dist rep Coml Credit h24750 Lake Shore blvd
Henderson Gregory A ofc wkr GE r552 E 236th
Henderson H Hogarth (Bernice) slsmn Wm Pattison Co h2142 Waynoka av
Henderson Helen E (wid Herbert) h1514 E 219th
Henderson Isabelle C clk Stand Oil h135 E 233d apt 75
Henderson Marian Mrs bkpr A&P h434 E 222d
Henderson Robt J (Jeanne) dept mgr Genl Elec h552 E 236th

Henderson Robt N (Eliz I; Henderson Construction Co (C) h1701 Grand blvd
Hendricks Carl A (Dagny V) h19370 Newton av
Hendricks Geo J color matcher Braden-Sutphin Ink h845 E 230th
Hendricks Gertrude (wid Fred) r307 E 244th
Hendricks Nathan R (Margt) acct TRW Inc h27870 Gilchrist dr
Hendricksen Anna M (wid Howard) r231 E 242d
Hendrickson Elsie C (wid Arth M) h315 E 197th
Hendron Harry Co (Harry Hendron) food broker 21877 Euclid av R203
Hendy Avalawn Mrs ofc wkr GE h550 Walnut dr
Hendy John L (Bertha E) h22400 Hadden rd
Hendy Roy S (Pauline S) constn wkr h549 Babbitt rd
Henfling Barbara A ofc wkr Blue Cross Hospitalization h681 E 258th
Henfling Norbert A (Mary R) formn Eaton Mfg h681 E 258th
Hengen Faye F (wid Cyrus H) h25701 Lake Shore blvd apt 107
Hengesbach Helen K Mrs v-pres Molded Specialties Inc r Cleveland O
Hengesbach Kenneth (Mary C) sec treas Molded Specialties Inc r Cleveland O
Hengesbach Leo J (Helen K) pres Molded Specialties Inc r Cleveland O
Henikman Alma Mrs ofc sec Bd of Educ r25801 Richards av
Henikman Joseph F (Eliz B) mach Addresso-Multi h19771 Naumann av
Henikman Josephine (wid Joseph) h19860 Ormiston av
Henikman Wm D (Alma L) desiging eng Chev-Clev h25801 Richards av
Henikman Wm G emp OBTCo r25801 Richards av
Henjum Thos W (Karen) slsmn Kimberly Clark h462 Clearview dr apt B
Henkel Ernest (Melin) linemn OBTCo h1740 Sherwood blvd
Henkel Leonard F (Eileen P) time kpr PO Clev h19801 Locherie av
Henkhuzens John h20101 Chickasaw av
Henn Robt B (Josephine S) dept supt City Div of Sewage h397 E 222d apt 1
Hennel E Edw (Jane) mechano therapeutist 25445 Euclid av r Mentor O
Hennessy Elizabeth aide Rose-Mary r Lakewood O
Hennie Harold (Florence L) boiler opr Collinwood Shale & Brick h26241 Benton av
Hennie Kalista Mrs h681 Babbitt rd apt 201A
Hennig Minnie (wid Herman) h121 E 209th
Henning Edw F (Helen) wire weaver W S Tyler Co h24351 Paradise la
Henninge Earl jr (Barbara) asmblr White Mtr h27001 Tremaine dr apt 10803
Henriksen Oscar M (Eileen D) h541 Walnut dr
Henry Albert W (Emma; Henry's Gulf Station) h245 E 208th
Henry Alice r20650 Miller av
Henry Arthur P (Adna M) retd h26801 Zeman av
Henry Clyde W (Ruth) clk NYCSys h1441 Babbitt rd
Henry Edw F ofc mgr Commerce Mtrs h20176 Hillcrest dr
Henry Francis D (Joyce E) mailer Ohio Farmers h20851 Naumann av
Henry Francis W (Ruth E) slsmn R A Gall Realty r Cleveland Hts O
Henry Louise Mrs r1561 E 204th
Henry Mary B clk typ Army Procurement r170 E 191st
Henry Mildred A (wid Edw E) r20176 Hillcrest dr
Henry Peter J studt r170 E 191st
Henry Phyllis h25820 Tungsten rd apt 1003
Henry Ralph J (Betty) dep clk municipal ct h170 E 191st
Henry Ralph J jr clk Ohio Title r170 E 191st
Henry Richd W (Janet S) laby tech Clevite Corp h27450 Tremaine dr apt 20106
Henry's Gulf Station (Albert H Henry) gas sta 18500 Lake Shore blvd
Hensel Eliz bkpr Collinwood Lbr r19670 Naumann av

Hensel Paul E mech Eisler & Son r19670 Naumann av
Henson see also Hansen and Hanson
Henson Clarence L (Pauline M) stockmn Fisher Body h22151 Hadden rd
Henson James B retd r21349 Lake Shore blvd
Henson John R (Annie Belle) formn Fisher Body h774 E 254th
Henson Kent (Dortha) pharm Modern Drug h390 Lloyd rd
Henson Laura M Mrs r90 E 209th
Henstock Walter (Helen T) retd h595 Willow dr
Hentemann Anna E (wid Aloysius) fcty wkr GE h24995 Lake Shore blvd apt 1
Hentemann Bernard J (Mary C) mtcemn Clev Trust h20800 South Lake Shore blvd
Hentemann Francis J r24995 Lake Shore blvd apt 1
Hentemann Henry (Anna) steam eng Illuminating Co h20931 Crystal av
Hentemann Henry A agt Allstate Ins r20931 Crystal av
Henthorn Geraldine R ofc wkr Kaiser Aluminum & Chem Sls h27051 Brush av apt 86
Henwood Geo R (Sue) ofc wkr Illuminating Co h412 Halle dr
Henwood Robt (Janice) slsmn h27591 Brush av apt 29
Hepfinger Grace M (wid Clayton W) h137 E 220th
Hepner Claudia Mrs tchr Euclid High Sch r24444 Garden dr
Hepner P H h24444 Garden dr apt 701
Hepp Richd H (Frances E) plant mgr American Decal h25425 Chatworth dr
Heppinger Bessie L (wid Ambross) h1466 Chardon rd
Heppinger Wm J r1466 Chardon rd
Herak Milan W (Ann M; Lakeland Drive In Beverage) h19970 Grand blvd
Herak Nicholas (Mary) production controlmn Reliance Elec h21301 Carol dr
Herbert Donald plater White Mtrs r265 E 197th
Herbert Frances (wid Roland J) h265 E 197th
Herbert Roland musician Wailer's Band r265 E 197th
Herbert Rose A Mrs dept supvr WRU h19690 Lake Shore blvd
Herbison Gerald A (Ruth) br mgr Central National Bank h2020 E 228th
Herbison Gerald J studt r2020 E 228th
Herbruck Chas G public relations mgr Lincoln Elec r Cleveland O
Herbst Chas J (Jean J) pipe ftr Smith & Oby h20531 Wilmore av
Herbst Eleanor I clk East Clev Court House r264 E 264th
Herbst Fred (Greta) electrician Triax Co r Lyndhurst 24 Ohio
Herbst James (Irene) ofc wkr Clev Twist Drill h21101 Ball av
Herbst Ronald studt r20531 Wilmore av
Herega Steve J (Barbara A) constn wkr h548 E 237th
Herendeen Martha (wid Geo H) h1525 E 193d
Herjevic Michl (Barbara) retd h22050 Miller av
Herman Alex fcty wkr Clev Graphite Bronze r384 Halle dr
Herman Diane C studt r25700 Drakefield av
Herman John B (Ethel M) mach Cleveland Steel Tool h361 E 222d
Herman Leona M h230 E 242d
Herman Leonard C (Nova M) slsmn Sunnydale Farms h141 Westbrook dr
Herman Richd J (Patricia A) supvr Pesco Products h363 E 222d
Herman Stella (wid Alex) r384 Halle dr
Herman Stewart W (Mary L) atndt Stand Oil h20090 Beachview dr
Herman Terrence C studt r25700 Drakefield av
Herman Wm E (Margt M) treas Stahl Gear & Machine Co h19500 Euclid av apt 107C
Hermelin Meyer (Barbara; Tel Realty) h1500 Knuth av apt 2905
Hermile Henry R (Nettie) h1541 Dille rd
Hermon David J (Juanita) slsmn Graybar Electric h441 E 274th
Hermsdorfer Hilda L (wid Elmer M) h25220 Chatworth dr
Hernan James L Rev pastor St Pauls Catholic Church (Clev) h1231 Chardon rd
Hernandis John A (Mary J) reporter Clev Press h20301 Priday av
Herndon Chas J (Mildred L) mtcemn Ward Baking h23331 Lakeshore blvd apt 5

Herndon Luther E (Susan B) slsmn Herzog's h155 E 207th
Herold Ernest J (Suzanne) mkt development wkr Addresso-Multi h55 E 226th
Herold Richd O (Gladys K) pres Herold Bros Inc (C) h9 E 192d
Heron Chas F emp Am Monorail Co r Philadelphia Pa
Herp Erving (Maxine R) electn h24180 Puritan av
Herp Ida (wid Robt) h21401 Ball av
Herp Sanford mach Skiway Mach r21401 Ball av
Herr Harry F (Gladys H) mach Natl Acme h22470 Seabrooke av
Herrick Anna Mrs ofc sec Euclid High Sch r87 E 226th
Herrick Chas L pipe ftr r26450 Zeman av
Herrick Chas R (Marie) mach TRW Inc h26450 Zeman av
Herrick David studt r860 E 256th
Herrick Geo P (Mary T) formn Towmotor h860 E 256th
Herrick Glenn (Anna) h87 E 226th
Herrick Josephine Mrs h20103 Chickasaw av
Herrick Ralph L (Mabel T) h111 E 226th
Herrick Richd G USN r860 E 256th
Herrick Theo P phys 26100 Lake Shore blvd r South Euclid O
Herrick Wm M (Lillian M; Euclid Flooring) h22624 Nicholas av
Herringshaw Ann ofc sec Precision Rubber Prods r1569 E 256th
Herringshaw T h1569 E 256th
Herris Jack E (Patricia) chkr Clev Graphite Bronze h25850 Zeman av
Herrman Christina M (wid Leo B) h101 E 219th
Herrmann James T ofc mgr Berthold-Grigsby h19730 Euclid av apt 5
Herrmann Jeanne M ofc wkr Campus Sweater r23591 Glenbrook blvd
Herrmann Lois Mrs tchr St William's Cath Sch r427 E 272d
Herrmann Paul A (Lois V) sls eng White Ind Sls & Equip h427 E 272d
Herrmann Wm C (Dorothy M) plant eng Wolf Envelope h23591 Glenbrook blvd
HERS SPECIALTY SHOP (Vida Zalar, Mrs Delores Grdina, Mrs Minnie Grdina), Kayser and Vanity Fair Lingerie, Better Costume Jewelry, Hummel Figurines, Westmoreland Glass, Haeger Pottery, Hallmark and Gibson Greeting Cards, 22354 Lake Shore Blvd (23), Tel REdwood 1-0112
Hersch Donald (Elaine) buyer Hersch Auto Sales h1476 E 260th apt 2007
Herschman Gerald L (Sheila E) drftsmn Grosel & Jencen h1465 Knuth av apt 609
Hersh Eug (Agnes) assoc editor Collinwood Publ h434 E 272d
Hershberger Donald N (Susan C) sls mgr trainee Diamond Alkali h319 Natel dr
Hershey Floyd D (Gertrude E) mach Addresso-Multi h421 E 243d
Hershey Floyd R (Marlene L) plater Addresso-Multi h20600 Chickasaw av
Hershey Harry E (Patricia) tchr PS h26120 Elinore av
Hersman Bruce N (Darlene G) elect asmbly Picker X Ray h581 E 248th
Hertel Clarence R (Victoria C) dentist 20050 Lake Shore blvd R2 r41 E 214th
Hertel Lawrence h19500 Euclid av apt 110F
Hertel Wm K studt r41 E 214th
Hertfelder Karl J (Evelyn M) mgr of mfg Loopco Inc h25321 Chatworth dr
Hertz Harry (Melanie) retd h122 E 192d
Hertz Lester M (Mary) elec eng GE h104 E 206th
Hertzler Richd B (Alberta N) terminal mgr Norwalk Truck Lines h25621 Brookdale la
Herzog H Steffen (Rita D) v-pres Euclid Jewish Center & Congregation Ner Tamid Synagogue h647 Birch dr
Herzog Lou & Associates (Louis Herzog) real est 620 E 200th
Herzog Louis (Agnes E; Lou Herzog & Associates) r Pepper Pike O
Hesprey T M h27301 Brush av apt 41
Hess Albert L (Erna) mach Missel Corp h711 E 256th

Hess H h1486 Knuth av apt 3001
Hess Hans J (Alma) mach Hamilton Mold & Mach r Cleveland O
Hessinger Albert h26251 Zeman av
Hester Mary E (wid Eug) beauty opr Virginia's Hse of Beauty (Willowick) h841 E 222d
Heston Roger agt Prudential Ins r Willoughby O
Hetherington Letta M (wid Christopher) ofc wkr Addresso-Multi h1492 Caswell ct
Hetrick Eug R industrial eng Eaton Mfg h287 E 208th
Hetzel J A jr h24430 Garden dr apt 804
Heuer Robt L (Betty J) mach Addresso-Multi h235 E 214th
Heuer Wm A h1920 Kapel dr
Heuser Gladys E (wid Walter) slswn May's h26344 Euclid av apt 31509
Heuser Jack H (Noreene D) slsmn Meyer Transmission h273 E 271st
Hewitt Leroy T (Louise A) retd r26901 Brush av apt 132
Heydorn Anna M (wid Osborn E) r114 E 211th
Heyworth Anthony studt r21360 Milan av
Heyworth Richd (Kathleen M) eng Fisher Body h21360 Milan av
Hi Carb Corp Wm C Sonnie pres cutting tools 1055 E 260th
Hibbard James N (Alice) eng Lear Siegler h661 Willow dr
Hickey James M (Dolores E) sls eng Crysler Sls Co h130 E 209th
Hickey Joseph A driver Natl Elec Coil r22091 S Lake Shore blvd
Hickey Lawrence T (Margaret) v-pres genl mgr Glascate Procucts Inc r Cleveland Hts Ohio
Hickey Orian J (Geraldine) package mgr Schaefer Brewery h131 E 206th
Hickey Pearl B (wid Walter I) h22091 S Lake Shore blvd
Hicklin Allen L (Mary E) dept mgr Packer Corp h27620 North Wind dr
Hickman Kenneth E h19500 Euclid av apt 115C
Hickok James R (Dorothy M; Ensco Design) r Willowick O
Hickok Robt L phys (Clev) h19500 Euclid av apt 111K
Hicks Harold L (Margt A) mtl hndlr GE h798 E 203d pl
Hicks Hermine A slswn Revco Drug r264 E 260th
Hicks Robt J USA r264 E 260th
Hieber Gebhard A (Gerda A) mach Smith & Harris h357 E 197th
Higaki Jiro B (Katsuko) carrier PO h21850 South Lake Shore blvd

HIGBEE COMPANY THE
DEPARTMENT STORE
DRY GOODS
FURNITURE and ART WARES
RUGS
DRAPERIES
INTERIOR DECORATING
ELECTRICAL APPLIANCES
WOMEN'S and MISSES' WEAR
MEN'S and YOUNG MEN'S CLOTHING
BOOKS and TOYS
PUBLIC SQUARE, CLEVELAND 13, OHIO
TELEPHONE CHerry 1-4600

Higgins Frank L (Allie) h21181 North apt 1
Higgins Joseph A (Mildred E) sls mgr Clevite Electronic h579 Birch dr
Higgins Mary H (wid Bartley) r20931 Priday av
Higgins Pearl h25600 Chatworth dr
Higgins Robt B drftsmn Towmotor r25600 Chatworth dr
Higgs Wilburn J (Rose Mary) insp TRW Inc h794 E 205th
Higham Joseph r100 E 201st
Highland Chas E studt r20640 Chickasaw av
Highland John E (Mary E) dredge opr Merritt Chapman & Scott h20640 Chickasaw av
Highland John E jr USA r20640 Chickasaw av

Highland Lenore M ofc sec GE r20640 Chickasaw av
Highland Robt J USAF r20640 Chickasaw av
Hightower Robt trainee Addresso-Multi r328 E 222d
Hignite Lotis (Nellie) mach opr Clev Graphite Bronze h19051 South Lake Shore blvd
Hilbert Carl L (Eliz A) adv sls mn TV Guide Magazine h660 Hemlock dr
HILDA'S CHILDREN APPAREL SHOP (Morris Weiss) An Exclusive Children's Apparel Store, 22378 Lake Shore Blvd (23), Tel REdwood 1-0440
Hildebrand Cloyd A (Terry N) slsmn Amster Beverage h21700 Bruce av
Hildebrandt Rudolph M (Anna M) mach GE h1856 Braeburn Park dr
Hile Edw J (Evelyn) press relations mn GE h45 E 226th
Hiligan Lydia M r563 Sycamore dr
Hill Arth S (Doris) sls eng A O Smith Welding Products Div r Cleveland Ohio
Hill Chas K (Suzanne J) v-pres Hillwood Mfg Co h653 Birch dr
Hill Chas M (Mildred A) mach opr Steel Strip Sales r1493 E 195th
Hill Clifford C (Marcella) dentist 20050 Lake Shore blvd R3 h19855 Edgecliff dr
Hill Clifford C jr tech East Ohio Gas r19855 Edgecliff dr
Hill David F (Paula) clk Pick-N-Pay h290 E 238th
Hill Earl porter National City Bank h Clev O
Hill Edith asst librn Euclid Public Library Up r Highland Hts Ohio
Hill Eino J (Roberta F) asmblr Reliance Elec h1431 Babbitt rd
Hill Elsie (wid Seward) cleaning wn Bd of Educ r21976 Fuller av
Hill Francis L (Jean M) plmb City Plmb Serv h286 E 238th
Hill Geo lab City r Clev O
Hill Harold C (Kathryn) asst mgr Pick-N-Pay h25830 Tungsten rd apt 1109
Hill Hazel M Mrs bkpr Louis J Kaplan & Co r E Cleveland Ohio
Hill Henry C (Dorothy R) mach Cleveland Cap Screw h21976 Fuller av
Hill Howard H (Irene H) slsmn Boyle-Midway h1976 Idlehurst dr
Hill Irene H Mrs prin Memorial Park School r1976 Idlehurst dr
Hill Jane r90 E 200th
Hill Julia E (wid Wm J) h250 E 244th apt 103
Hill Lina S emp TRW Inc r670 E 240th
Hill M G jr h25311 Lake Shore blvd apt C15
Hill Marcia A social wkr Catholic Charities Bur r19855 Edgecliff dr
Hill Myron G (Marion) phys 25403 Euclid av h19911 Edgecliff dr
Hill Ralph V (Ida M) pres Hillwood Mfg Co h20680 Edgecliff dr
Hill Robt F (Marcia S) brklyr Geo A Rutherford Co h21975 Fuller av
Hill Walter C expediter Hillwood Mfg r20680 Edgecliff dr
Hill Ward J (Nancy K) mfg agt 160 Lake Edge dr h do
Hill Wm B (Marcia) formn T J Murnick Mfg r Mayfield Hts Ohio
Hill Wm D (Dorothy V) bldg insp City (Clev) h311 E 255th
Hillcrest Terrace apts 22450 Euclid av
Hille Arth J (Angela M) insp TRW Inc h21600 Bruce av
Hillenbrandt Marie M tel opr OBTCo r331 E 264th
Hillenbrandt Theresa (wid John) h331 E 264th
Hiller Doris M recept H N White Co r24849 Hackett dr
Hiller Edw J (Lucile B) switch tender NYCSys h24849 Hackett dr
Hiller Phyllis J ofc wkr Lincoln Elec r24849 Hackett dr
Hiller Stanley atndt T&G Texaco Serv Sta r Eastlake O
Hilliard Wm D (Margt W) admn asst Euclid Glenville Hosp h25701 Lake Shore blvd apt 201
Hillman Adele (wid Walter) h25230 Lake Shore blvd
Hillman Ethel G (wid Thos) r23195 Gay
Hillocks Geo jr (Joanne) tchr Central Jr Hi Sch h534 E 238th
Hillwood Manufacturing Co Ralph V Hill pres Chas K Hill v-pres Fred W Keller sec treas nail & tack mfrs 21700 St Clair av
Hilton Glenn (Jacqueline) rep Pratt Whitney Aircraft (Conn) h27101 Brush av apt 82

Hilton Harold L (Margt R) atty Federal Metals h606 E 222d
Hilton Marcus E (Maureen C) mach opr Natl Screw Mfg h1431 Sulzer av
Hiltz Ralph H (Mary Ann) research eng TRW Inc h246 E 272d
Himes James H asst sls mgr Zahner Ford r593 Willow dr
Himes Robt A (Betty G) acct Master Bldrs h25280 Briardale av
Himes Robt M (M Cath) retd h593 Willow dr
Himmelein James (Dorothy) city policemn h503 E 231st
Himmelman Carl P (Edith C) acct Sun Finance Co h24471 Yosemite dr
Himpelman Andrew retd r355 E 272d
Himpelman John jr (Ethel) h271 E 250th
Hinch Roy O (La Rue M) dir Bd of Educ h321 E 214th
Hindle Wm L (Phyllis) eng TRW Inc h21800 Roberts av
Hindman Douglas h26480 Parklawn dr apt 21901
Hiner Olive Mrs bkpr Mary's Style Shop r E Clev O
Hines Mary L tchr Shore Junior High Sch r25040 Treadwell av
Hines Thos lab Clev Mtl Cln r Clev Ohio
Hines Will lab Clev Metal Cln r Clev Ohio
Hinger Albert M (Dorothy G) formn Natl Acme h337 E 255th
Hinger Marilyn ofc wkr Prudential Ins r Clev Hts Ohio
Hinger Sophie (wid Fred) r337 E 255th
Hink Paul H (Donna R) principal St John Lutheran School h705 E 258th
Hink Walter H (Ann M) h24900 Zeman av
Hinkel Robt A studt r19500 Euclid av 109 E
Hinkle Avy r22654 Chardon rd
Hinkle Leonard J (Virginia) mach GE h570 Birch dr
Hinko Jerome E (Carol A) driver Union Towel & Sup h20100 Chickasaw av
Hinko John jr (Marie J) mach Eaton Mfg h21201 Arbor av
Hinkston Harold D (Angeline) h421 Kenwood dr apt F
Hinman Jackie dental asst Howard G Leninger r Clev O
Hinske Wm B (Roseann) mgr Noreast Kirby h20900 Priday av
Hinton Bobby G emp Am Monorail Co r Atlanta Ga
Hinton Lawrence E (Eleanor; Hinton Electric) h819 E 200th
Hiris Rudolph (Rose) chkr Lubrizol h1497 E 196th
Hirko Joseph A (Geraldine G) asst mgr Stand Oil h526 E 247th
Hirko Joseph G USN r526 E 247th
Hirko Mary L nurse's aide Euclid Glenville Hosp r526 E 247th
Hirsch Albert J (Ann) appr eng McDowell Constn h20330 Wilmore av
Hirsch Edmund studt r379 E 266th
Hirsch Edmund A (Isabel) mach NYCSys h379 E 266th
Hirsch John W (Florence I) genl formn Am Steel & Wire h404 Halle dr
Hirsch Oswald E (Eliz) formn Lindsay Wire Weaving h23741 Devoe av
Hirsehberger Geo M (Georgia) tchr Central Jr Hi Sch h522 E 235th
Hirsh Ernest E (Hazel; Top TV & Appliance) r Maple Hts O
Hirsh Irving (Sylvia) city policemn (Clev) h643 Hemlock dr
Hirter Heating & Air Conditioning (Norman H Hirter) 21100 Lakeland blvd
Hirter Norman H (Josephine; Hirter Heating & Air Conditioning) r Cleveland O
Hirter Norman H jr (Madeline) appr Hirter Htg & Air Conditioning h19851 Pasnow av
Hisced Mary h20521 Edgecliff dr apt 31
Hiscock Eliz E (wid Frank E) h20550 Priday av
Hiscock Grace C ofc wkr Republic Steel r20550 Priday av
Hiser Florence tchr Upson Sch r26455 Parklawn dr apt 30506
Hisnay Andrew P (Ethel A) stationary firemn Bd of Educ h20617 Chickasaw av
Hitchcox Geo H (Cath M) insp US Customs h19901 Renwood av
Hiti Frank (Mary Jane) mach Ohio Gear h25630 Breckenridge dr
Hiti Ivana (wid Frank) cafeteria hlpr Precision Metals h20620 Naumann av
Hiti John studt r20620 Naumann av

THE BROOKS & STAFFORD CO.
ALL LINES OF INSURANCE
AGENCY ESTABLISHED OVER 100 YEARS
33 Public Square N.W. (13) 241-3100

Hitty Dorothy L ofc sec Lincoln Elec r351 E 214th
Hitty Louis J (Mary M) mach Ohio Gear h351 E 214th
Hively Oscar W (Frances A) mech Edgewater Chevrolet h19630 Locherie av
Hlabse Albert A (Eleanor L) grinder Clev Graphite Bronze h25450 Shoreview av
Hlabse Joseph F (Loretta F) prsmn Clev Press h21261 Milan av
Hlabse Joseph F jr studt r21261 Milan av
Hlabse L F opr OBTCo r21261 Milan av
Hlabse Robt J (Lillian A) lay out mn US Tyler Co h21230 Milan av
Hlad Johanna (wid John) h19556 Lake Shore blvd
Hlad Louise smstrs Richman Bros r19556 Lake Shore blvd
Hlad Marie sprayer Enamel Products r19556 Lake Shore blvd
Hlad Ralph (Antoinette M) mach Lear Siegler h397 E 255th
Hlavac Oliver J (Cath M) clk Clev Crane h1761 E 230th
Hlebak Kenneth L (Janice M) city firefighter h895 E 236th
Hlebak Ralph R (Josephine J) mech Jackshaw Chev h20431 Goller av
Hlebak Ronald M mech Jackshaw Chev r Cleveland 19 Ohio
Hoag James E (Georgann M) asst purch agt Triax Co h24995 Lake Shore blvd apt 10
Hoag W T h26344 Euclid av apt 31510
Hoag Wanda A (wid Sylvester J) h231 E 272d
Hoageson Donald C (Diana R) mach Clev Twist Drill h1554 E 256th
Hoageson Douglas h19500 Euclid av apt 121F
Hobart Max E (Carol) musician Clev Orchestra h294 E 235th
HOBBY HORSE SHOP (M M Blatt), Retail Children's Clothing Store, To Size 14, Open 10 AM to 9 PM Tues, Thurs and Fri, 10 AM to 5:30 PM Mon, Wed and Sat, "Everything For Children" 22822 Lake Shore Blvd (23), Tel ANdrews 1-2440
Hobe Chas jr (Jessie A) formn Marquette Mtl h350 E 200th
Hobin Cecil P (Lorraine T) slsmn Pitney-Bowes h335 E 235th
Hobson Ford H mech J J Turner r Cleveland Hts O
Hobson Jean E Mrs clk Navy Finance Center h20571 Crystal av
Hobson Larry M (Carol) mach opr GE h25505 Tunsten rd
Hobzek Norman F (Mildred J) eng Clev Graphite Bronze h23651 Chardon rd
Hocevar Alan J (Lucille R; Alan's Beauty Salon) h1995 Sagamore dr
Hocevar Alan J jr r1995 Sagamore dr
Hocevar Anna (wid John) r928 E 222d apt 1
Hocevar Anthony F (Lillian) furnace hlpr White Mtr h836 E 236th
Hocevar Bertie W Mrs opr Mary-Kay Beauty Salon r Cleveland O
Hocevar Edw R (Ruth P) meat ctr Birnbaum Meats h40 E 224th
Hocevar Frank J (Margt J) drftsmn Elwell Parker Elec h25251 Chatworth dr
Hocevar Frank M (Ann) clk Osborn Mfg h27650 Fullerwood dr
Hocevar James (Barbara) refrigerator repr 781 E 236th h do
Hocevar John F (Olive) atndt Stand Oil h1519 Babbitt rd
Hocevar Loretta J teletype opr Ford Mtr r281 E 194th
Hocevar Wm J (Ann L) mach Euclid Div Genl Mtrs h281 E 194th
Hochevar Anna M bkpr Calculating Serv r21241 Miller av
Hochevar Barbara J h1775 Braeburn Park dr

Bank Anytime — Use Our 24-Hour Depository
NATIONAL CITY BANK
BABBITT AT SHORE CENTER ★ 732-7800
Member Federal Deposit Insurance Corporation

J. BERGER
Wall Paper, Paint & Linoleum Co.
Est. 1888
WALLPAPER
PAINTS
LINOLEUM
PAINTERS' SUPPLIES
EUCLID STORE
805 E. 185th
Cleveland 19, Ohio
Tel. 481-6250
Cleveland Store
6919 SUPERIOR AVE. N.E.
Cleveland 3, Ohio
Tel. 431-3659

NOTTINGHAM FEED & SEED CO.
YOUR NORTHEAST GARDEN CENTER – THE SUPERMARKET FOR HOME GARDENERS
—POWER MOWERS—REPAIRS AND RENTAL SERVICE—
18617 NOTTINGHAM RD. AT ST. CLAIR AV., CLEVELAND 19, OHIO
PHONE KEnmore 1-0256

1400 Chardon Rd.
Euclid Coal & Supply Co.
DRIVEWAY and BUILDING MATERIALS
Call KEnmore 1-1400

Hochevar Frank A (Mary M) retd h21241 Miller av
Hockenberry Gilberta J Mrs h20415 Cherokee av
Hockenberry Harold F (Olga) emp Linderme Tool h21181 North apt 4
Hodakievic Casimir J (Ruth L) mach Genl Motors h24150 Effingham blvd
Hodakievic Henry E (Florence) mach repr Genl Mtrs h21710 South Lake Shore blvd
Hodakievic Louis F (Ann J) formn Euclid Div Genl Mtrs h22031 Tracy av
Hodakievic Vincent (Sophia) retd h19501 Ormiston av
Hodakievic Wm R production control mn Addresso-Multi r22031 Tracy av
Hodanovac Paul (Antonia) retd h21491 Kennison av
Hodanovac Peter P (Emma) ship clk Clev Trencher h904 E 260th
Hodder Robt K studt r800 E 254th
Hodder Robt L (Ruth R) acct Clev Twist Drill h800 E 254th
Hodge Chester (Bertha M) retd h26471 Shoreview av
Hodge Jerome H (Dorothy) bartndr Euclid Tavern r18925 Locherie av
Hodge Joseph T (Margt T) retd h18925 Locherie av
Hodge Joseph T jr (Marie E) swtchmn NYCSys h514 E 248th
Hodge Joseph T III USCG r514 E 248th
Hodges Geo H (Helen M) mtcemn Bliss Realty h375 E 222d
Hodges Gertrude A (wid Bert) r23335 Roger dr
Hodges Jere C ofc wkr Kennametal Inc r375 E 222d
Hodges Lawrence J (Winifred M) retd h565 Walnut dr
Hodges Wm H (Joyce E) city policemn (Clev) h237 Lloyd rd
Hodgson Geo W (Mildred A) iron wkr James Hill Constn h22501 Harms rd
Hodgson James E retd h335 E 195th
Hodgson June V Mrs h572 E 247th
Hodkey Edw P mach Natl Screw & Mfg r27551 Fullerwood dr
Hodkey Leon L studt r27551 Fullerwood dr
Hodkey Paul P (Julia C) formn Natl Screw & Mfg h27551 Fullerwood dr
Hodnik Margt Mrs charwn Zadko Metal Products h20500 Westport av
Hodnik Mary typ Migiation Office r20500 Westport av
Hodous Frank C (Anna) h145 E 213th
Hodous Ivy E (wid Benj R) clk Nickel Plate Road h1540 Knuth av apt 2609
Hodson Harold E (Adeline) chef Euclid Fish h21421 Fuller av
Hodson L W Machinery Co Lyle W Hodson pres-treas James T Oiven v-pres Loyal E Luikart sec mfrs agts 25000 Euclid av R106
Hodson Louise r391 Lloyd rd
Hodson Lyle W (Frances) pres L W Hodson Machy Co r Pepper Pike O
Hoedt Chester N (Eliz A)laby tech TRW Inc h370 E 214th
Hoedt Diana L studt r370 E 214th
Hoeferle Dorothy H bkpr Clev Trust h1510 E 204th
Hoeferle Joseph W (Joan) plmb Schweizer-Dipple r1510 E 204th

Bank Anytime — Use Our 24-Hour Depository
NATIONAL CITY BANK
BABBITT AT SHORE CENTER ★ 732-7800
Member Federal Deposit Insurance Corporation

LAND TITLE GUARANTEE AND TRUST CO.
1275 ONTARIO, Cleveland 241-3720
AKRON ALLIANCE ASHLAND BOWLING GREEN CANTON CHARDON CINCINNATI COLUMBUS DAYTON ELYRIA FINDLAY JEFFERSON LANCASTER LIMA LISBON MARIETTA MASSILLON MEDINA NEWARK PAINESVILLE RAVENNA WARREN YOUNGSTOWN

Hoeferle Marie H cafeteria wkr Fisher Body h1510 E 204th
Hoeffel Phyllis J ofc sec W A Jones Optical h25820 Tungstan rd apt 1006
Hoefle Chas W (Bernice) insp Jack & Heintz h22070 Priday av
Hoefle David A driver Village Cab r22070 Priday av
Hoeger Chauncey A (Gertrude) h81 E 209th
Hoeger Gertrude Mrs tchr Euclid High Sch r81 E 209th
Hoegler Frank J (Mildred L) mach Horsburgh & Scott h25901 Forestview av
Hoelszema Clarence K (Frances) guard Addresso-Multi h522 Clearview dr apt E
Hoernig Robt J (Theresa R) formn GE h21161 Goller av
Hoffart see also Hoffert
Hoffart Edna M Mrs sec-treas Village Restaurant Inc r322 E 215th
Hoffart Edw P (Edna M) pres Village Restaurant Inc h322 E 215th
Hoffart John (Betty) cook Village Restr r Cleveland O
Hoffart Marleen A sten TRW Inc r845 E 237th
Hoffart Thos E (Diane L) tchr St Joseph High Sch h426 E 255th
Hoffart Wm F (Mary E) slsmn Penn Rubber & Sup h845 E 237th
Hoffart Wm R (Diane C) mech General Tire h20620 Chickasaw av
Hoffert see also Hoffart
Hoffert Edw L (Josephine J) elec appliances (Clev) h18630 Naumann av
Hoffert Frank J (Vida) mach Gehar Machine Co h21700 Ivan av
Hoffert Frank J (Geraldine J) tchr Euclid High Sch h336 E 271st
Hoffert James R (Judith) slsmn Western & Southern Life Ins h254 E 244th apt 9
Hoffman Eliz clk Linderme Tube r Cleveland Hts O
Hoffman Harry (Evelyn; Applebaum-Hoffman) 2566 Rubyvale rd (Univ Hts)
Hoffman Howard T mgr Clev Wire Plant (GE) r South Euclid O
Hoffman Joseph C (Nancy E) die trmr Park Drop Forge h851 E 230th
Hoffman Josephine (wid Clarence C) pkr Eaton Mfg h20414 Cherokee av
Hoffman Josephine C (wid Fred W) cafeteria wkr GE h1451 Babbitt rd
Hoffman Lynn C Mrs speech therapist Rose-Mary r Willowick O
Hoffman O Scott agt Monarch Life Ins r Akron O
Hoffman Vincent W (Louise M) asmblr Warner & Swasey h27301 Forestview av
Hoffman Wayne r1451 Babbitt rd
Hoffman Wilbert (Jessie) guard TRW Inc h20151 Wilmore av
Hoffmeyer Albert C (Emma) mach Addresso-Multi h1755 Braeburn Park dr
Hoffmeyer Duane D USN r1755 Braeburn Park dr
Hoffner Grace L (wid Paul) r237 E 204th
Hofmann Clark H mechl eng Republic Steel r20060 Champ dr
Hofmann E Inc John Wightman pres spl machy 1084 E 222d
Hofmann Friedel I (wid Erich M) h20060 Champ dr
Hofrichter Nellie A (wid Geo F) retd h442 Clearview dr apt N
Hofstetter Corinne M nurse supvr Clev Clinic h19750 Euclid av

SECOND FEDERAL Savings and Loan Association
SIX OFFICES
Main Office 333 Euclid Ave., Cleveland 14, Ohio, Tel. TOwer 1-1111
22480 Lake Shore Blvd., Euclid 23, Ohio – 1365 Som Center Rd., Mayfield Hts. 24, Ohio
1091 W. Pleasant Valley Rd., Parma 34, Ohio – 14716 Detroit Av., Lakewood 7, Ohio
33479 Lake Rd., Avon Lake, Ohio, Tel. WEbster 3-6111
Home Loans—Savings Accounts—Home Modernization Loans

HERB FITZGERALD
Telephone Answering Service
•
Television Communication Systems
Radios
Records
•
Radio Telephone Communication
•
Sales Service
•
633-635 E. 185th (19)
TEL. KEnmore 1-1313 AND 1-1123

UPSON REALTY CO.
VICTORIA MILLER
• A COMPLETE REAL ESTATE SERVICE •
499 E. 260th 32 Opposite Upson School REdwood 1-1070

CENTRAL National Bank of Cleveland
•
COUNTY-WIDE CONVENIENT OFFICES
•
Shore Center Office
22332 Lake Shore Blvd.
Euclid 23, Ohio
•
Main Office
123 Prospect Av., N. W.
Cleveland 15, Ohio
•
See Page 4 Buyers' Guide
•
Member Federal Deposit Insurance Corp.

Hogan Eliz Mrs h18930 Naumann av
Hogan Jennie J (wid Harry) rep Avon Products h23201 Blackstone av
Hogan Joseph P (Mary C) mgr First Federal Bank Willowgby O h151 E 199th
Hogan Richd J (Ivy) carp Bolton & Pratt h625 Voelker av
Hoge Frank J (Ann) h24180 Devoe av
Hoge Gabriela (wid Rudolph) h22460 Arms av
Hoge Richd C (Coletta M) ins agt h19460 South Lake Shore blvd
Hoggett Doyle R (Kay E) slsmn Dietrich Men's Wear h750 E 203d pl
Hogue Gordon A (Florence J; Shorgate Beverage) h19830 Monterey av
Hogue Harry R (Hazel L) retd r19830 Monterey av
Hogya Jean r276 E 244th apt 209
Hogya Lenore V (wid Joseph) h225 E 235th
Hohenfeld Helen A hsekpr St Paul's Rectory r1231 Chardon rd
Hoherz Richd (Rose) opr Natl Cylinder & Gas h18797 Abby av
HOHLFELDER F CO, H F Hohlfelder Pres-Treas, Harvey F Hohlfelder Jr V-Pres-Sec, Manufacturers of Various Metal Products, Bench Type Milling Machines, Foundry Chaplets and Chills, 26470 Lakeland Blvd (32), Tel REdwood 1-7400
Hohlfelder Harvey F (Ruth) pres treas F Hohlfelder Co r Perry O
Hohlfelder Harvey F jr (Louise) v-pres-sec F Hohlfelder Co r Painesville O
Hohs Madalene C (wid Bernard) h24150 Puritan av
Hoinski Leonard (Vesta) mach Eaton Mfg h26370 Elinore av
Hoker Earl J (Kath T) h25301 Lake Shore blvd apt C4
Hoker Kathryn Mrs tchr Bd of Educ r25301 Lake Shore blvd
Hola Stanley J (Mary) slsmn Reynolds Ford h22601 Harms rd
Holan Joseph slsmn Rhyme Realty r Clev O
Holcomb H Earl (Carolyn A) glass blower GE h20871 Lake Shore blvd
Holcomb J opr OBTCo r1559 E 256th
Holcomb Ruth M Mrs asst warehouse mgr Curtis Industries r567 Hemlock dr
Holcombe Carolyn F Mrs nurse Huron Road Hosp h21970 South Lake Shore blvd
Holden Edith I Mrs clk Lawson's r22310 Arms av
Holden Ernest (Patricia) tool mkr Tomkinson Faucet h1466 E 252d
Holder Joseph (Virginia A) retd h25100 Fisher av
Holfelder Herman (Hattie) caretaker Sisters of St Joseph of St Mark h21750 Chardon rd
Holipski Stanley emp Am Monorail Co r Lakewood O
Holland Betty Mrs br mgr Lawson Milk Co r13612 Garden rd
Holland Earl G (Eleanor) crane opr Commercial Forge h1484 E 252d
Holland James R (Velma) serv mgr Towmotor h23331 Roger dr
Holland James T USAF r23331 Roger dr
Holland Raymond J (Mildred) dispatcher Illuminating Co h1458 Knuth av apt 13204
HOLLAND REALTY (Sadie Holland), Specializing In Residential Property In Euclid, Willowick, Wickliffe and Northeast Cleveland, 27950 Lake Shore Blvd (32), Tel 261-0230, Res Tel 732-9355
Holland Robt G (Phyllis A) slsmn Sadie Holland Realty h1529 E 256th
Holland Robt J ofc mgr Holland Realty
Holland Sadie Mrs (Holland Realty) h27950 Lake Shore blvd
Hollander Lloyd N (Arline) dentist 25100 Euclid av R115 r Shaker Hts O

ORIGINAL BRIGGS & STRATTON SERVICE PARTS
SALES – SERVICE

MODERN POWER EQUIPMENT CO.
COMMERCIAL – INDUSTRIAL – RESIDENTIAL
GROUNDS & TURF MAINTENANCE EQUIPMENT
236 RICHMOND RD. at CHARDON RD.
(Richmond Hts.) EUCLID 17, O. – TEL. 261-0700
Radio Dispatched for Fast & Efficient Service

Hollar Claude E (Dorcas L) sht mtl wkr Winning Sht Mtl Mfg h21100 Carol dr
Holler Wm J (Mildred) set up mn H&R Mfg h261 E 244th apt 105
Holleran Danl F (Linda L) grinder Pipe Mach h25101 Lake Shore blvd apt A1
Holley John (Virginia J) driver h23110 Arms av
Hollingsworth Geo H jr (Betty F) mfrs agt 23317 Roger dr h do
Hollingsworth Jay A (Barbara) lwyr 1414 Superior Bldg h1722 Glenridge rd
Hollis Frank J (Thelma) insp Am Metal Treating h26201 Oriole av
Hollis Geo W (Inga R) retd h1701 Sagamore dr
Hollman Orlando lab City r Clev O
Hollmeyer Robt N (Ethel P) asst ofc mgr Second Federal Sav & Loan Assn h740 Walnut dr
Holloman Henry W (Reda M) asmblr Fisher Body h20261 Fuller av
Holloran Julia h24380 Garden dr apt 1104
Holloway Robt L (Marie D) dept dir Bd of Educ h20110 Hillcrest dr
Hollowell Walker J (Velma L) h25181 Euclid av
Hollstein Oswald C (Irene F) eng Picker X-Ray h120 E 233d apt 93
Holly Edna beauty opr Cartulla's Coiffures r Clev O
Holly James S (Ellen J) atndt Sunoco Station h26500 Euclid av apt 31007
Holly Sarah C (wid Geo) r255 Natel dr
Hollyfield John B (Marjorie; John B Hollyfield Co) h21730 Edgecliff dr
Hollyfield John B jr (Winnie G) draftsmn Babcox & Wilcox h490 Kenwood dr apt B
Hollyfield John B & Co (John B Hollyfield) structural eng 635 E 185th
Hollywood Donut Inc James Liccardi pres restr 25455 Euclid av
Holman Susan ofc wkr WRU h19500 Euclid av 102 J
Holmes Andrew H (Mildred H) wndr Lincoln Elec h845 E 250th
Holmes Chas F (Nellie E) city building inspector h24501 Oakhill dr
Holmes Chas H (Mildred C) city fire fighter h55 E 216th
Holmes Joel jr (Mary Lou) ofc wkr Equitable Life Ins h24354 Garden dr apt 140
Holmes Joseph J (Rosalie) clk Eaton Mfg Co h21371 North
Holmes Nancy M studt r55 E 216th
Holmes Wm W (Rita) slsmn Am Water Conditioners h241 E 242d
Holobinko Anna sten GE r744 E 256th
Holodniak John G (Leona P) slsmn Allied Whol Foods h377 Halle dr
Holohan Otto J h19500 Euclid av apt 110H
Holt Bonnie M tchr Euclid High Sch r115 E 208th
Holtcamp Edw D (Elfrieda M) supvr Genl Mtr h19551 Locherie av
Holton Peggy retd h19500 Euclid av apt 101B
Holtsinger Wallace h1711 Sagamore dr
Holtz Carolyn M r1437 Babbitt rd
Holtz Cath (wid Alex) r1531 E 196th
Holtz James E (Jacelyn E) millwright Addresso-Multi h1437 Babbitt rd
Holtz James J (Frieda M) fcty wkr h23841 Colbourne rd
Holtz James J jr tchr Berea High Sch r23841 Colbourne rd
Holwick Adolph retd h164 E 220th
Holwick Fred A (Garnet E) mach opr Addresso-Multi h2437 Mavec av
Holwick Malida kitchen hlpr Smith Restr r164 E 220th
HOLY CROSS CATHOLIC CHURCH, Rev Ralph J McMonagle Pastor, Masses 6:00, 7:15, 8:30, 9:45, 11:00 AM, 12:15 PM, Weekdays, Mon - Sat 6, 7, 8, 8:30 AM, Lake Shore Blvd ne cor E 200th (23), Rectory 175 E 200th (19), Tel IVanhoe 6-0850, School Tel IVanhoe 1-6824

"It is better to have insurance and not need it, than need it and not have it"

THOMAS J. UNIK

THOMAS J. UNIK CO.

Insurance Counselors

INSURANCE
Any Kind
Anywhere

East Ninth Street Pier.
Cleveland 14, Ohio
TEL.
TOwer 1-0200

ST. CLAIR SAVINGS ASSOCIATION
Insured Savings
Loans for Homes
25000 Euclid Ave.—AN 1-1200 813 E. 185th St.—IV 1-7800 6235 St. Clair Ave.—HE 1-5670 26000 Lake Shore Blvd.—RE 1-1200
FEDERAL HOME LOAN BANK SYSTEM MEMBER SAVINGS AND LOAN INSURANCE CORPORATION INSURED UP TO $10,000

Society NATIONAL BANK
EUCLID SHORE BRANCH — 240 EAST 228TH ST.
Member Federal Deposit Insurance Corporation

Holy Cross Catholic School Sr Philip prin E 200th & Lake Shore blvd
Holy Cross Convent 19951 Lake Shore blvd
Holzberger Charlotte E (wid Edgar) h19251 Lockerie av
Holzberger Edgar G (Helen L) eng Lear Seigler h23201 Harms rd
Holzhaeusser Heinz A (Gertrude) formn Melrose Brush h19301 Tyronne av
Holzheimer Anthony G (Josephine) tile setter h375 E 211th
Holzheimer Leonard J (Charlotte) br mgr Fisher Foods Inc h2129 Algonquin rd
Holzheimer Richd E studt r2129 Algonquin rd
Holzheimer Rudolph (Sensi) layout mn Elwell Parker Elec h1813 Kapel dr
Holzmer Joni studt r44 E 213th
Holzmer Mathew N (Myrtle A) retd h44 E 213th
Homa Wm (Jane D) meat ctr Morton Schwartz h255 E 210th
Homan Chas F (Zita H) insp Republic Steel h614 E 266th
Homan Clarence linemn Illuminating Co r1540 E 222d
Homan Jane r1540 E 222d
Homan Mabel V (wid Lawrence) h1540 E 222d
Homar Frank jr (Lillian J) mach White Mtr h21451 Arbor av
Homelands Realty (Mrs Marjorie L Weiss) 28050 Gilchrist dr
Homer Darlene D studt r25451 Marsdon av
Homer John C (Ruth C; Homer TV Repair) h25451 Marsdon av
Homer John C jr studt r25451 Marsdon av
Homer TV Repair (John C Homer) 528 E 200th
Hometown Restaurant & Lounge (Anthony A and Mrs Delores T Mihelich) 830 Babbitt rd
Hommel Paul A (B Jeanne) drftsmn Ohio Gear h23720 Alberton rd
Honeck Albert H (Marjorie L) sls mgr Graver Tank & Mfg h19670 Lake Shore blvd
Honegger Pierre F (Pierre Honegger Catering Co (Clev O) h285 E 250th
Honer Walter A (Joyce C) mach Clev Hobbing & Mach h20313 Cherokee av
Honeycutt C Richard (Mary P) metalurgist TRW h24201 Yosemite dr
Hongosh J Norbert (Jayne M) sht mtl wkr h335 E 238th
Honigmann Emil h559 Birch dr
Honnshell Margt Mrs cash Gray Drug h20931 Naumann av
Honsinger Adele Mrs teller Natl City Bank r Clev O
Hood Danl (Ruth M) tmkpr Reliance Elec h600 Sycamore dr
Hood Hall A (Alma M) sta eng Collinwood High Sch h19991 Upper Valley dr
Hook Norman J (Constance G) supvr Addresso-Multi h27350 Beech dr
Hooker Clyde I h21380 Edge Cliff dr
Hooker Lucinda (wid Harry H) nurses aide Euclid Glenville Hosp h21380 Edgecliff dr
Hoon John L (Maryann B) drftsmn Center Line h20600 Cherokee av
Hoover Elinor W ofc sec YWCA r688 E 266th
Hoover Glenn W supvr GE h26430 Euclid av apt 31206
Hoover Roy C (Elinor W) mtcemn Bd of Educ h688 E 266th
Hope Congregational Church W Douglas Snyder pastor 1505 E 260th
Hope Wilna Mrs r15 E 242d
Hopf Harvey W assoc counsel Clev Trust h229 E 242d
Hopf Tillie A (wid Wm F) r229 E 242d
Hopkins Albert W (Mary J) carrier PO h20219 Cherokee av
Hopkins Billy J (Twila F) acct International Harvester h437 Lloyd rd
Hopkins David M (Clarice) retd h130 Eastbrook dr

Pena REALTY, INC.
620 E. 222d St. and Tel. 261-2300
234 E. 222d St. Tel. 261-1925

Hopkins Everett S (Ann A) mach Z-W Mfg h295 E 260th
Hopkins Jane Mrs fcty wkr TRW Inc h26280 Shoreview av
Hopkins John R (Roberta T) supvr Bailey Meter h740 E 256th
Hopkins M V mgr Fisher Body Division General Motors Corp
Hopkins Phyllis A r295 E 260th
Hopkins Richd C (Helen) mgr Moore Products r Chardon O
Hopkins Richd L (Jane) eng Diversa Sign Co h26601 Lake Shore blvd
Hopkins Robt E r295 E 260th
Hopkins W Dean (Harriett P) sec treas C B Crawford Co r Lakewood Ohio
Hopp Henrietta Mrs librarian Pub Lib r Clev O
Hopp Howard H (Elsie) retd h26850 Zeman av
Hopper Allen (Karen) tchr PS (Clev) h681 E 266th
Hopper Karen Mrs tchr Franklin Sch r681 E 266th
Hoppert Donald J (Virginia) insp City h22781 Hadden rd
Hoppert Harold T (Helen) eng TRW Inc h84 E 209th
Hoppert Herman J (Marie N) h2065 E 228th
Hoppert Herman J jr (Dolores R) formn Clev Twist Drill h23791 Glenbrook blvd
Hoppert James R mach Clev Twist Drill r22781 Hadden rd
Hoppert John H mach opr Hickox Electric r22781 Hadden rd
Hoppert Lester fcty wkr Laco Die Casting r Eastlake O
Hoppin Lillian D Mrs bkpr Richman Bros h134 E 226th
Hopton Franklin T mach TRW Inc r19400 Locherie av
Hora Raymond J atndt Nottingham Filtration Plant r Cleveland O
Horabik Julius J (Ann) supvr TRW Inc h871 E 220th
Horan Cath (wid Edw) r421 E 222d apt 24
Horan Marguerite M acct F C Taussel Co h421 E 222d apt 24
Horan Mary J studt r270 E 208th
Horan Thos O (Helen R; Downtown Printing Co (Clev) h270 E 208th
Horan Virginia E key punch opr Contl Can r270 E 208th
Horen Helen (wid Frank T) h751 E 250th
Horen Wm J (Ruth) insp Illuminating Co h18931 Renwood av
Horgan Danl J jr (Helen R) prsmn Art Gravure h23197 Gay
Horgan Helen R Mrs opr Barley Beauty Salon r23197 Gay av
Horgan Leo T (Madelon T) formn City h23540 Lake Shore blvd apt 26
Horgan Norbert F stock boy Giant Tiger r24385 Gardendr apt 311
Horgan Norbert J (Ann) metal chkr Chase Brass h24385 Garden dr apt 311
Horkan John J city policemn r439 E 244th
Horkan Kathleen M (wid James F) nurse Euclid Glenville Hosp h27031 Zeman av
Horkan L h439 E 244th
Horn Adolf (Mary; Shoreview Tavern) r Cleveland O
Horn Bozidar T h22650 Fox av apt B
Horn Carl J (Lillian M) prntr h164 E 209th
Horn Carl J jr drftsmn h415 E 222d apt 13
Horn Mary Mrs (Shoreview Tavern) r Cleveland O
Horn Richd J (Doris J) tchr Lincoln Sch h22450 Seabrooke av
Horn Vida Mrs tchr Euclid High Sch r24415 Garden dr apt 505
Horn Wm (Eva) yd wkr NYCSys r27184 Oriole av
Horna Jerry J (Cath V) sec treas Austin Cleaners h20081 Seminole dr
Hornack Michl G mill opr Numerical Mach r1900 Glenridge rd
Hornack Michl L (Dorothy M) die eng TRW Inc h1900 Glenridge rd
Hornaday Chas D (Mary E) asst sls mgr Natl Gypsum Co h26480 Farringdon av
Hornbeck Howard clk State [illegible] r Cleveland O

FULTON, REID & CO., INC.
Members Midwest Stock Exchange
Investment Securities
2100 East Ohio Bldg.
TEL. CHERRY 1-1920
Cleveland 14, Ohio

GOODYEAR
FLICKINGER, INC.
TIRES – RECAPPING
ALIGNMENT and BRAKE SERVICE
939 E. 222d (23)
Tel. REdwood 1-7100

THE HASEROT COMPANY
• WHOLESALE GROCERS •
COFFEE IMPORTERS AND ROASTERS
BAKERS AND RESTAURANT SUPPLIES
521 WOODLAND AVE. (CLEV., 15) CHerry 1-7273

McDONALD & COMPANY
Underwriters and Distributors of
• MUNICIPAL and CORPORATE SECURITIES •
New York Stock Exchange – American Stock Exchange (Associate) Midwest Stock Exchange
1250 Union Commerce Bldg. Cleveland, 14 Ohio Phone MAin 1-6400

ESTABLISHED 1905
• CLOTHING
• FURNISHINGS
• HATS
Gornik's
Store for Men and Boys
& LADIES' SPORTSWEAR
• SHOES
• DRESS SUIT RENTALS
22340 Lake Shore Blvd. REdwood 1-2151

HORNBLOWER & WEEKS, Investment Securities, Stock Brokerage and Bonds, 1001 Union Commerce Bldg, 925-27 Euclid Av, (Clev; 14), Tel PRospect 1-2700

Horner Thos H (Helen J) mach TRW Inc h514 E 250th
Hornig W E h19730 Euclid av apt 208
Hornikel Gerald S (Geraldine M) sls mgr Zurich Am Ins Co h291 E 235th
Horning Herbert J (Margt R) constn wkr Horvitz Co h481 Kenwood dr apt H
Hornsby Wm F (Elaine) pres Structural Products h19801 Upper ter
Horrell Wm G (Alice L) personnel mgr Sears h856 E 232d
Horrigan Dorothy Mrs ofc sec Bd of Educ r121 E 233d
Horrocks Harry G (Hazel) camera mn Cinecraft Productions h591 E 250th
Horrocks Hazel Mrs ofc sec Kapel Constn r591 E 250th
Horsey John E (Eleanor G) tech TRW Inc h21961 Bruce av
Horton Alice I ofc sec Barley Meter r110 E 226th
Horton Beatrice Mrs teller Natl City Bank r227 E 242d
Horton Frank E (Beatrice V) grinder Glascote Products h227 E 242d
Horton Frank E jr (Geraldine) driver City Trans Dept h502 E 236th
Horton Gerald V (Alice) photog Clev Press h110 E 226th
Horton Joseph (Eva L) retd h1523 E 204th
Horton Theo C (Eunice F) personnel rep TRW Ins h19951 Grand blvd
Horton Theresa L (wid Carlos) exec sec Cleve Twist Drill h23332 Williams av
Horton Wm G clk Pick-N-Pay r227 E 242d
Horvat Donald F (Joan) divider opr Pick-N-Pay h930 E 224th
Horvat Louis R (Norma A) asst formn Warner & Swasey h852 E 237th
Horvat Sanford P (Lois) pharm Marshall Drug r Mayfield Hts O
Horvat Wm (Victoria) ydmn Commercial Forge h1486 E 252d
Horvath Frank J (Magdalene I) supvr S P Mfg Corp h840 E 256th
Horvath Frank R (Ruth C) chem mixer GE h440 E 271st
Horvath Geo (Eleanor) prs opr Addresso-Multi h846 E 261st
Horvath Joseph P (Joanne M) br mgr A&P h22681 Hadden rd
Horvath Joseph R (Marian) electn TRW Inc h860 E 258th
Horvath Louis S (Olga M) tech writer GE h19480 Pasnow av
Horvath Robt J (Janice C) repr White Mtr h1445 E 252d
Horvath Stephen M jr (Kath M) mech Addresso-Multi h1456 E 252d
Horvath Steven F (Pauline M) millwright Nelmor Mfg h336 Babbitt rd
Horvath Steven M (Agnes M) brklyr Republic Steel h1509 E 204th
Horvitz Florence with Empress Carpet h24136 Euclid av apt C2
Horvitz Irvin (Ethel; Irvin Co) h20451 Priday av
Hosa John E (Joanne B) acct Hanna Co h24400 Alberton rd
Hosch Ruby Mrs prsr Bevy's Dry Cln & Shirt Lndry r Cleveland O
Hose Alfred G (Doris R) dept mgr Lindsay Wire Weaving h2059 Miami rd
Hoskovec Mal dept mgr Bailey's r302 Waverly rd
Hosler Myrtle B (wid Earl G; Shaker Baby Sitting Service) h810 E 256th
Hosler Ralph H (Kwi-Dal) chem Baker Labys h451 Clearview dr apt A
Hosley Joan Mrs nurse Richmond Hts r27350 Euclid av apt 10409
Hosper Dorothy J Mrs h23835 Chadsey dr
Hospodar Joseph T (Kristine S) repr OBTCo h271 E 200th
Hostnick Stella Mrs fcty wkr Cas[illegible] Machine h18676 Abby av
Hotchkiss Meredith Mrs libra[illegible] Pub Lib r22550 Lakemont av
[illegible] etd h13[illegible]

22481 LAKE SHORE BLVD. 25811 EUCLID AVE.
The Cleveland Trust Company
AND EVERYWHERE IN GREATER CLEVELAND

Hotchkiss Richd studt r22550 Lakemont av
Hotchkiss Wm G (Meredith) acct Am Stl & Wire h22550 Lakemont av
Hottois John C (Bernadine E) mgr Hi-Ho Bar h245 E 270th
Hotujac Nick A (Florence) v-pres Kennick Mold & Die Inc h175 E 265th
Houck Kathryn R studt r355 E 257th
Houck Wm C studt r355 E 257th
Houck Wm E (Rose M) serv rep Towmotor Corp h355 E 257th
Hough Bakeries Inc (br) Mrs Carmella E Pilotti mgr 22316 Lake Shore blvd
Hough W R v-pres Reliance Electric & Engine Co r Pepper Pike O
Hough Wm T (Betty L) mach opr Cleveland Pneumatic Tool h420 E 275th
Houp Bernice (wid Edmond) mach opr GE h1991 E 224th
Hourebou Arleen pantry girl Rose-Mary r Clev O
Houry Robt H (Albina) mach White Mtr h824 E 207th
Housden Benj F (Joyce) pntr Boyd E Hart Co h1454 E 196th
House David V studt r1750 Pontiac dr
House Marian (wid John) r19460 S Lake Shore blvd
House of Hair Fashions (Mary L Ryan) beauty shop 22651 Euclid av
House Robt B (Marian L) asst controller Eaton Mfg h27570 Tremaine dr
House Victor H (Ruth) estimator W W Clark Corp h1750 Pontiac dr
Household Finance Corp Robt L Harig mgr 22408 Lake Shore blvd R200
Houser Frank S (Helen) phys 18599 Lake Shore blvd h74 E 199th
Houska Joseph (Martha) retd h724 Ljubljama dr
Houska Marian asmblr h1550 E 204th
Houston Richd N (Alice L) eng Lincoln Elec h2131 Waynoka rd
Houze Gerald L jr (Margaretta M) graduate asst Case Tech h1450 Knuth av apt 3305
Hovan James J USAF r18729 Abby av
Hovan Steven D (Leonarda R) electn GE h18729 Abby av
Hovanec Dorothy (wid Andrew) h744 E 205th
Hover Betty C (wid Herbert) clk Clev Trust h420 E 272d
Hover Robt C eng US Dept of Commerce r420 E 272d
How & Why Building 22700 Shore Center dr
How & Why Building Corp Mrs Pearl Gallitte v-pres Mrs Florence W Bullard sec Edw A Levy treas real est 22700 Shore Center dr
Howald Lawrence J (Betty J) gage mkr TRW Inc h20490 Miller av
Howald Thos C studt r25390 Chatworth dr
Howald Thos S (Margt) metallurgist supt Chase Brass h25390 Chatworth dr
Howard Ada (wid Chas R) bmo White Mtr h1975 E 224th
Howard Cath M Mrs cook Village Restr r Willoughby O
Howard E Frank (Cath) slsmn Pratt & Lambert h151 E 233d apt 22
Howard Franklin lab City r Clev O
Howard M A h543 E 236th
Howard Marjorie M Mrs ofc sec Genl Mtrs h22750 Fox av apt I
Howard Sidney (Rose R; Horwitz Food Market) h26801 Brush av apt 165
Howat John emp Am Monorail Co r Lakewood O
Howath Joseph P r22681 Hadden rd
Howath Marianne ofc wkr Reliance Elec r22681 Hadden rd
Howe Arth A (Margt A) ofc wkr W S Tyler Co h19751 Locherie av
Howe Elsie F (wid Clinton) r466 E 255th
Howe Henry H (Iris L) quality control eng TRW Inc h27591 Brush av apt 11
Howe Mary E (wid Warren E) r24781 Puritan av
Howe Robt J (H Eliz) personnel mn TRW Inc h267 E 255th

Joe's Beverage
COMPARE OUR NEW LOW PRICES
PICNIC HEADQUARTERS
BEER
WINE
CHAMPAGNE
SOFT DRINKS
FREE DELIVERY
399 E. 200 ST. (19)
TEL. IVanhoe 6-0595

Northwestern National Insurance Co.
of Milwaukee, Wisconsin
JAMES L. ZELEZNIK, Branch Mgr.
FIRE
Homeowner's
Automobile
Casualty
Inland Transportation
and Allied Branches
444 Union Commerce Bldg.
SUperior 1-6800

ERZEN'S
Lake
Furniture
STAN ERZEN
Complete
Line of
Fine
Furniture
•
CARPETS
RUGS
RANGES
MATTRESSES
TELEVISION
and
ELECTRICAL
APPLIANCES
•
855 E. 222d (23)
(Opposite)
St. Christine
School
PHONE
REdwood
2-7616

EUCLID SAVINGS
LOANS TO BUY — BUILD — REMODEL — REFINANCE
EUCLID SHORE OFFICE 22818 Lake Shore Blvd. REdwood 2-9090
SHOREGATE OFFICE 29800 Lake Shore Blvd. WHitehall 4-4040
PARMATOWN OFFICE 7953 West Ridgewood Dr. TUxedo 6-4300

Howe Warren H (Evelyn) co-ordinator Addresso-Multi h24781 Puritan av
Howell Fred J (Eleanor A) bar tndr Willow Restr h542 E 237th
Howell H Russell (Ethel L) fcty wkr Chase Brass h120 E 207th
Howell & Hanks Insurance Agency (Willard E Howell Dell W Hanks) 496 E 200th
Howell Harry W (Margt J) city firefighter h25300 Rena ct
Howell Hubert M (Chaney) brass roller Chase Brass h140 E 204th
Howell Paul J treas Cleveland Trencher Co r Shaker Hts O
Howell Phyllis B Mrs recpt Curtiss-Wright h1486 E 260th apt 2104
Howell Robt T (Phyllis D) tchr Clev Hts PS h20141 Concordia dr
Howell Sadie N (wid Rolley J) h1921 Seneca rd
Howell Warren H (Evelyn J) stockmn Pesco Products h670 E 260th
Howell Willard E (Marguerite; Howell & Hanks Insurance Agency) 496 E 200th
Howells Arth (Christine) tool mkr Tempcraft h23202 Gay
Howes Eliz G (wid Clifford W) h1495 E 204th
Howitz Frank P (Dorothy M) mgr Kays Magazine Store h731 E 260th
Howitz Ronald USCG r731 E 260th
Howlett Fredk J (Brenda) mech eng Triax Co h24650 Euclid av apt 2
Howser Robt care taker r75 E 280th
Howsmon Betsy tchr Indian Hills Sch r2058 Miami rd
Hoye Frank H (Genevieve B) driver Bowden Mfg h111 E 220th
Hoykar Diane typ r978 E 239th
Hoykar Frank M (Neoma M) furnace mn Chase Brass h978 E 239th
Hoykar Jani ofc wkr Towmotor r978 E 239th
Hoynacke Aloysius R (La Verne C) supvr TRW h25525 Chatworth dr
Hozian John F (Betty J) clk East Ohio Gas h27831 Lake Shore blvd
Hrabak Elmer (Dorothy) quality control insp GE h140 E 217th
Hrabak Franklin J (Marguerite J) tech training dir Reliance Elec h2048 Miami rd
Hrabak John C (Edith M) tool mkr GE h261 E 246th
Hrabak Lenore Mrs r1557 E 204th
Hrabko John E (Eliz) asmblr Addresso-Multi h841 E 236th
Hrapko Helen V broach opr TRW Inc h22031 Crystal av
Hrastar Gerald USAF r130 E 213th
Hrastar Jennie (wid Joseph) h19971 South Lake Shore blvd
Hrastar John V (Alice) mech Collinwood Shale Brick & Sup h130 E 213th
Hrastar Joseph C clk PO r19971 South Lake Shore blvd
Hrastar Karl W (Josephine) acct J Sinnott h911 E 232d
Hrastina Steph (Mary M) asmblr May Fran Eng h19130 Lake Shore blvd
Hrdlica Wm A (Elsie H) supvr National Biscuit h1451 Sulzer av
Hrdlicka Chas J (Winifred) laby tech TRW Inc h25270 Lake Shore blvd
Hrebar Joan tchr Memorial Sch h24650 Euclid av apt 211
Hrebar Marion tchr Franklin Sch r24650 Euclid av apt 211
Hren Frank (Mary) mach opr Sunset Industries h21101 North Vine av
Hren Frank (Dorothy) supvr Chase Brass h20551 Wilmore av
Hren Joseph retd h821 E 236th
Hribar Albert M (Frances) bartndr Black Forest Inn h855 E 216th
Hribar Ann M teletype opr Clev Graphite Bronze h22280 Euclid av apt 105
Hribar Chas J (Ida) driver Addresso-Multi h26437 Leslie av
Hribar Constance L ofc sec GE r22280 Euclid av apt 105

OHIO BELL
complete communications
for home • business • community

Catalogs
Booklets
Broadsides
House Organs

CADILLAC PRESS
PRINTERS and PUBLISHERS

Office Forms
Ruling
Announcements
Engraving

1240 ONTARIO ST. (13) PHONE MAIN 1-1677

Hribar and Conway (Paul J Hribar and James J Conway), Robert A Blattner, Joseph F Ciaston, Harvey S Morrison, Frederick E Krizman Associates, Attorneys-At-Law, 25000 Euclid av (17), Tel REdwood 1-1100
Hribar Danl equip opr Trebee Excavating r Maple Hts O
Hribar Frank (Joanna) sht mtl wkr Reliance Electric h875 E 248th
Hribar Frank (Jennie) wldr Fisher Body h23421 Effingham blvd
Hribar John (Rose) retd h19631 Tyronne av
Hribar John F (Virginia C) dept mgr Star Pleating h338 Halle dr
Hribar John P civ eng Howard Needles Tammen & Bergendoff r338 Halle dr
Hribar Mary (wid Michl) h21930 Ball av
Hribar Paul J (Mary A; Hribar & Conway) h19425 South Lake Shore blvd
Hribar Stanley J (Therese) pipe ftr h448 E 275th
Hribar Zvonimar E (Sylvia J) tmkpr Addresso-Multi h22521 Ivan av
Hrisko John J (Magdalene) chiropodist 574 E 200th r Cleveland O
Hritz John (Marion K) elec repr GE h1531 E 196th
Hritzo Edw J (Eleanor) elec eng Bailey Meter h612 E 222d
Hrivnak Geo (Eliz M) wldr Perfection Industries h24570 Hartland av
Hrkman Danl (Margt) fcty wkr Eaton Mfg h54 E 202d
Hrnyak Danl J studt r18900 Monterey av
Hrnyak Kenneth R electn r18900 Monterey av
Hrnyak Max (Ella) retd h18900 Monterey av
Hrnyak Max jr uphol H Goodman r18900 Monterey av
Hrnyak Michl J slsmn Proctor & Gamble r18900 Monterey av
Hrnyak Nick (Eleanor G) shoe mn Becker-Siedel & Clark Plmb & Htg h21130 Morris av
Hrnyak Richd A studt r18900 Monterey av
Hrovat Edw J (Mildred M) asst mgr Clev Trust h19360 Newton av
Hrovat Elsie S bmo IBMCorp r21704 Lake Shore blvd
Hrovat Frank M (Frances D) clk Fisher Body h21771 Westport av
Hrovat John (Louise) loan dept Union Commerce Bank h24101 Glenbrook blvd
Hrovat John J (Louise) buyer White Mtr h19901 South Lake Shore blvd
Hrovat John R (Jeanne A) guard GE h21571 Ball av
Hrovat Joseph F (Jane) mach GE h26470 Shirley av
Hrovat Joseph M (Evelyn) insp Brush Beryllium h837 E 222d
Hrovat Joseph T (Caroline M) mtl plshr Tomlinson Nu-Drip h1541 E 204th
Hrovat Louise (wid Louis) r20920 Wilmore av
Hrovat Mary (wid Louis) h21704 Lake Shore blvd
Hrovat Stanley J (Florence) mach opr Clev Twist Drill h18900 Meredith av
Hruby Melvin (Hazel I) h27200 Euclid av apt 10704
Hruby Patricia A r19500 Euclid av apt 306N
Hruby Wm retd h19500 Euclid av apt 306N
Hrusovsky Sylvester M (Eliz M) mach opr Fisher Body h1464 E 196th
Hrutkay Emery (Florine) insp Lake Shore Mach h21750 St Clair av
Hrvatin Danl J producer r21061 Crystal av
Hrvatin Daniela (wid Joseph) h21061 Crystal av
Hrvatin Joseph J (Norma) ship clk Curtiss-Wright h20871 Wilmore av
Hrvatin Raymond L (Dolores A) estimator Bailey Meter h25400 Shoreview av
Hubacka Joseph S (Mary C) millwright Natl Castings h23751 Devoe av

Paul J. Everson
REALTOR
MEMBER UMLS
SPECIALISTS IN EUCLID REAL ESTATE
LAKESHORE AT 242d
TEL. RE dwood 1-6200

KEITH WEIGLE MOTORS INC.
CHRYSLER PLYMOUTH VALIANT
Sales Service
Serving Euclid for 27 Years
20941 EUCLID AVE. (17)
TEL. IVanhoe 1-4500

WILLIAM LYNCH REALTY CO.

REALTORS

RESIDENTIAL

COMMERCIAL

SUBURBAN

FARMS

EXPERT CONSULTING REALTORS

608 E. 185th STREET (CLEV. 19)

TEL. IVanhoe 1-4449

WOMEN'S FEDERAL SAVINGS & LOAN ASSN.

of Cleveland

Savings Insured to $10,000

LOANS TO BUY AND BUILD HOMES

320 Superior Ave., N.E.

303 Euclid Ave.

621-6660

University Hts.

2250 Warrensville Center Rd. at Bushnell

371-3800

Parma:

5907 Ridge Road at Charles

888-0330

FISHER FOODS INC.

Champions of Good Living

Modern Stores in Every Neighborhood

Hubbard James H (Betty J) mach Pipe Mach h100 E 233d apt 106
Huber David C (Ruth H) emp Employers Group h418 E 275th
Huber Dieter D (Ingeborg W) research eng TRW Inc h25781 Lake Shore blvd apt 109
Huber Dimitri (Angelina) mach opr Lucas Mach h24631 Hawthorne dr
Huber Frank H trucking 20061 Hillcrest dr h do
Huber Marie E (wid Joseph A) h27131 Shirley av
Huber Myrtle G (wid Harry) r239 E 235th
Huber Wm E (Dorothy N) sls mgr Towmotor h27201 Brush av apt 68
Huberty Carol ofc sec State Farm Mut Auto Ins r South Euclid O
Hudak Francis G (Patricia J) acct Main Line Clev Inc h23334 Williams av
Hudak Helen C emp Am Monorail Co r Eastlake O
Huddlestone Frank C (Edna M) asst dept mgr Pickands & Mather h121 E 207th
Huddlestone Joyce L r121 E 207th
Hudec Andrew (Dorothy) supt Gabriel Co h151 Eastbrook dr
Hudec Andrew J (Jane M) slsmn Standard Automotive h20511 Cherokee av
Hudec Bruce M atndt r20511 Cherokee av
Hudec Gerald D studt r20511 Cherokee av
Hudgins Roy h19500 Euclid av apt 110J
Hudlett Helen H ofc sec TRW Inc h1466 Knuth av apt 3102
Hudock E C apparatusmn OBTCo r20151 Morris av
Hudock Joseph S (Margt R) property mtcemn Lindermere Tube h20151 Morris av
Hudock Steven G (Mathilda E) custdn Bates & Springer h295 Natel dr
Hudson Bertha clk Ruth's P-X r Cleveland O
Hudson Edw J (Margt; Hudson Pharmacy) r Willowick O
Hudson Pharmacy (Edw J Hudson) 922 E 222d
Hudson Thos W (La Verne R) asmblr TRW Inc h26500 Euclid av apt 31004
Hudson Thos W jr USMC r26500 Euclid av apt 31004
Hudson Wilbert E (Ona F) retd h602 E 222d
Hueber Carl J retd h165 E 199th
Hueber Dennis S studt r165 E 199th
Huebner Gregory K clk Sear's r20635 Cherokee av
Huebner John G (Ruth) need mkr W S Tyler Co h22551 Beckford av
Huefner James A (Anne F) formn Genl Mtrs h19851 S Lake Shore blvd
Huelsman Jeanne M tchr Myron Herrick School h2119 Algonquin rd
Huelsman Kath L (wid G T) slswn Halle's h2119 Algonquin rd
Huetter Richd J emp Am Monorail Co r Wickliffe O
Huey Dorothy R Mrs clk Fisher Foods h105 E 267th
Huey Eleanor J ofc wkr r105 E 267th
Huey Mildred V Mrs ofc sec Electric Products h20770 Crystal av
Huey Ruth A tchr PS (Willoughby) r105 E 267th
Huff Robt jr h27591 Brush av apt 13
Huffman Wm P (Sara L) serv mgr Synthetic Products h27350 Fullerwood dr
Hufford Marylyn R Mrs Soc Natl Bk r811 E 200th
Hufford Verlin E (Marylyn R) driver Brinks Inc h811 E 200th
Hufgard Fred G (Margt L) plmb Local 55 h1529 E 248th
Hug Edw J jr (Virginia M) lwyr 110 E 211th h do
Hug Robt J (Rita A) sls rep De Vilbiss Co h23401 Harms rd
Huggins Adrian H (Linnea M) laby tech Reliance Elec h27340 Forestview av

Merchants & Professional Collection Service
EUCLID RETAIL CREDIT BUREAU
MEDICAL and DENTAL DIVISION
22700 SHORE CENTER DR. (23) REdwood 1-2787

Hughes Automotive Service (John W Hughes) auto repr 21171 Euclid av
Hughes Dale C h24415 Garden dr apt 512
Hughes Gordon agt Monarch Life Inc r Ashtabula O
Hughes Helen Mrs sec Mary Maver Opportunity School r131 E 214th
Hughes Helen A Mrs tchr Central Jr High Sch r3400 Thorne rd
Hughes James (Patricia) h20638 Chickasaw av
Hughes John O (Helen M; Servicemaster of Cleveland (Cleveland O) h131 E 214th
Hughes John W (Kathryn M; Hughes Automotive Service) r Eastlake O
Hughes Richd E studt r131 E 214th
Hughes Robt A (Barbara A) asmblr Addresso-Multi h20415 Chickasaw
Hughes Rose M (wid Joseph B) h20521 Edgecliff dr apt 29
Hughes Walter A (Helen G) asmblr Towmotor h515 E 250th
Hughes Walter B mtcemn Bailey's r515 E 250th
Hughes Walter L (Sarah V) heat treater Natl Acme h20403 Cherokee av
Hugo Mary tchr Society for Blind r273 E 235th
Huguenard Anne M tchr PS (Wickliffe O) h231 E 244th apt 205
Hula Norman J (Janet) cash Shaker Rapid Transit h1504 E 196th
Hulaska Ann A ofc sec Clev Pub Library r277 E 255th
Hulaska Anthony (Agnes H) retd h277 E 255th
Hulewicz Edw J (Virginia G) insp TRW Inc h21271 Carol dr
Hulin Martin J (Carol M) mech Am Lincoln h26251 Shoreview av
Hull Albert (Margt M) mach White Mtr h955 E 223d
Hull Donald R supvr Navy Finance Center r928 E 222d apt 2
Hull Geo W (Edith E) eng NYCSys h19580 Pasnow av
Hulland Arth T retd r19870 Upper Valley dr
Hulsman Sarah A (wid Wm M) h25270 Briardale av
Hult John P (Carol A; Vogue Printing Co) h278 E 244th apt 207
Hult John P studt r355 E 271st
Hult Paul W (Lois E) asst mgr Natl City Bank h355 E 271st
Hultz Margt E nurse V M Jordan h27341 Tremaine dr apt 11311
Humbert Edw J (Cath) formn City h20214 Shawnee av
Humensky Michl M (Margt T) drftsmn City h22291 Beckford av
Humer Geo D (Mary I) formn Wellman Eng h1720 E 238th
Humer Mary I Mrs clk OBTCo r1720 E 238th
Hummer Ronald G (Nancy J) slsmn Republic Structural Iron h760 Hemlock dr
Hummon Clark W (Eliz L) estimator Eaton Mfg h22730 Arms av
Humpal Hubert C (Jeanne D) city policemn (Cleveland) h1473 E 248th
Humphrey Danl M (Thelma J) mgr Forbes Magazine h21030 Edgecliff dr
Humphrey Danl M jr studt r21030 Edgecliff dr
Humphrey Jennie Mrs cash Addresso-Multi r21239 Lake Shore blvd
Humphrey Mary (wid Wm) retd r20061 Hillcrest dr
Humphrey Mary J (wid Fred) r26230 Zeman av
Humphrey Robt E (Florence H) litho Forest City Publ h19971 Hillcrest dr
Humphries Noah (Louise D) atndt Bliss Sohio h21101 Euclid av apt 1
Humphries Wm N fcty wkr GE r21101 Euclid av apt 1
Huncharek John E USA r310 E 194th
Huncharek John W (Laura T) tool mkr Rola Mfg h310 E 194th
Hungerford Richd M (Barbara S) tchr Euclid High Sch h165 E 194th
Hunkin Merwin A tchr Euclid High Sch r18010 Euclid av

PONTING'S FLOWERS INC.
Weddings and Funerals a Specialty
City Wide Delivery
15218 ASPINWALL AV.
Tel. GL enville 1-4766

Who Sells It?
Is Answered by the Classified Business Lists in this Directory

Lake View Cemetery
A Cleveland Tradition For Over 85 Years
Write or Telephone for illustrated folder:
12316 Euclid Avenue, Cleveland 6, Ohio Phone: GArfield 1-2665

Hunn Albert K (Margt M; A K Hunn Associates (Clev) h2074 Hadden rd
Hunnell Wm J (Dorothy E) mach TRW h24860 Marsdon dr
Hunston Harold P (Ruth M) acct Oglebay-Norton h26370 Edgecliff dr
Hunt Alice C (wid Robt E) h160 E 192th
Hunt Ann Mrs r130 E 205th
Hunt Ernest L (Dorothy) expediter Clev Crane & Eng h884 E 236th
Hunt Frank V (Lucille E; Howard Texaco Serv) h27341 Beech dr
Hunt Harry R (Faye) mgr Woolworth's h272 E 235th
Hunt James F (Mary E) sls eng Bailey Meter h23991 Chardon rd
Hunt James F jr studt r23991 Chardon rd
Hunt Kenneth F (Marion R) mach Eaton Mfg h823 E 260th
Hunt Robt P (Margt W) research tech Gabriel Co h482 Clearview
Hunt Walter C (Irene A) slsmn Lowsman Mtrs Inc h615 E 266th
Hunt Wm C studt r615 E 266th
Hunt Wm T (Anneliese) tech TRW h21321 Milan av
Hunter Christine studt r19530 Lake Shore blvd
Hunter Geo W (Mary T) formn Adams Eng h1510 E 250th
Hunter Henry J (Cecelia C) slsmn Pena Realty r29001 Willowick dr
Hunter Jean R Mrs ofc sec Shore Jr High Sch r1770 Kapel dr
Hunter Keith USMC r20760 Ball av
Hunter R h26460 Parklawn dr apt 22006
Hunter Richd W USA r1770 Kapel dr
Hunter Thos G studt r1510 E 250th
Hunter Tony M (Ursula) real est 19530 Lake Shore blvd h do
Hunter Wade R (Jean R) driver Hillside Dairy h1770 Kapel dr
Hunter Willard F (Ruth A) electn Lincoln Elec h20760 Ball av
Hunter Wm A (Vivian B) principal Euclid High Sch h1875 E 223d
Huntington Chas M (Sarah M) dispr Republic Steel h27431 Forestview av
Huntington Fredk mach opr Republic Steel r710 Willow dr
Huntington Margt (wid Albert) r710 Willow dr
Huntington Roy G cook Pittsburgh Steamship h710 Willow dr
Huntington Thos E (Elsie M) tool cln Addresso-Multi h1432 E 260th apt 1504
Huntley Jack B (Eliz) custdn Colonial Park Estate h26951 Brush av apt 124
Huntoon Nan M Mrs ofc sec Reliance Elec h569 E 238th
Huntsberry David L (Helen L) sls rep TRW Inc h27291 Markbarry dr
Hupertz Lawrence A (Theresa M) supvr Motch & Merryweather h1715 E 240th
Hurd Chas E sht mtl wkr Industrial Roofing & Sht Mtl h26350 Parklawn dr apt 22311
Hurka Gloria J utility clk OBTCo r820 E 203d pl
Hurka Jerry (Mary) grinder Pesco Products h820 E 203d pl
Hurlburt Randall L studt r22490 Edgecliff dr
Hurlburt Richd G (Ruth) marketing mgr Meyer Snow Plows h22490 Edgecliff dr
Hurlburt Russel T studt r22490 Edgecliff dr
Hurley Edw J (Mary T) sls supvr A H Robins h131 E 200th
Huron John E h681 Babbitt rd apt 104D
Huron Margt Mrs tchr Forest Park Jr High Sch r681 Babbitt rd apt 104D

HURON ROAD HOSPITAL
EDWIN W MILLER, EXECUTIVE DIRECTOR
GENERAL HOSPITAL of 425 BEDS
OPERATING DEPARTMENTS of
MEDICINE

Over 60 Years Complete REALTY Service – Complete INSURANCE Service
JOSEPH LARONGE, INC.
SIX CONVENIENT OFFICES
EUCLID OFFICE: 21771 Lake Shore Blvd., (23) – ANdrews 1-3131
MAIN OFFICE: 700 Hippodrome Bldg., Cleveland (14) – MAin 1-0010
FOR OTHER LOCATIONS SEE ALPHABETICAL SECTION

HURON ROAD HOSPITAL—Contd
SURGERY
OBSTETRICS
ORTHOPEDICS
PEDIATRICS
X-RAY
PHYSIOTHERAPY
OUT PATIENT DEPARTMENT
13951 TERRACE RD
EAST CLEVELAND 12, OHIO
TELEPHONE 851-7000

Hursey Augustine (wid Chas) clk Addresso-Multi r451 E 271st
Hurshman Neil H (Nancy A) asst buyer Tower Distr h25820 Tungsten rd apt 1004
Hurshman Norman W (Robinhood Cleaners) h23150 Lake Shore blvd
Hurst Gertrude D (wid Hugh P) h23390 Lake Shore blvd
Hurst Wm A (Ella H) retd h150 Luikart dr
Hurwitch Martin B (Friedabelle) ofc mgr E C P Corp h25565 Chatworth dr
Hurwitz Joseph pharm Euclid-Taylor Pharmacy h21253 Chardon rd apt 3
Hurwitz Murray (Paula C) phys 30841 Euclid av h24130 Euclid av apt A2
Husa Edw A (Alice A) h18831 Renwood av
Hussey Geo h19730 Euclid av apt 106
Husted Jan Mrs ofc sec Man-Gill Chemical Co r Mentor Headland O
Huston Barbara nurse Cuy-La Home r Cleveland O
Huston Construction Co (Harry M Huston) bldg contrs 2440 Glenridge rd
Huston Gerald A (Betty J) supt Huston Constn h2420 Glenridge rd
Huston Harry M (Mildred B; Huston Construction Co) h2440 Glenridge rd
Huston John L studt r2440 Glenridge av
Huston Nancy J ofc sec Bauer-Garrett r2440 Glenridge rd
Huszar Doris M Mrs ofc asst Robt A Waltz r27462 Tungsten rd
Hutar Mathew (Angela) h21020 Westport av
Hutchins Dale (Harriet) driver White Motors h537 E 238th
Hutchins Gary T (Sue A) stock clk Natl Acme h728 E 232d
Hutchinson Carl T (Lois R) plmb E C Schultz Plmb & Htg h330 E 266th
Hutchinson E Kenneth purch agt Precision Metalsmiths r Painesville O
Hutchinson Eliz (wid Robt) r586 Birch dr
Hutchinson Jean (wid Reginald) h1474 Chardon rd
Hutchinson Mack r1474 Chardon rd
Hutchinson Margt E ofc sec Garson Stewart Chem Inc h586 Birch
Hutchinson Raymond O (Mary F) genl formn Fisher Body h231 E 276th
Hutson Robt A instr Bd of Educ r Painesville O
Hutter Harry J (Lillian G) eng White Mtr h1831 Braeburn Park dr
Hutter Harvey J studt r1831 Braeburn Park dr
Hutter John F (June) grinder TRW Ins h22720 Coulter av
Hutter John G (Pauline) retd h19147 Naumann av
Hutter Ronald H mach Hahn Mfg r1831 Braeburn Park dr
Hutton David T (Ruth) pres Great Lake's Supply h25221 Chatworth dr
Huusare Alice M clk OBTCo r21601 Edgecliff dr
Huusare Arne J (Alice) ptrnmkr Neon Sign h21601 Edgecliff dr
Hyde Gordon L (Elaine) drftsmn Bailey Meter Co h26881 Oriole av

KAPEL
ENTERPRISES
25000 Euclid Av.
Euclid, Ohio

CONSTRUCTION, RESIDENTIAL
COMMERCIAL, PHONE RE 1-0400
REAL ESTATE — RESIDENTIAL
COMMERCIAL — PHONE RE 1-5330
PROPERTY MANAGEMENT — PHONE RE 1-0400

Hyett James R (Valorie J) wldr US Air Compressor h20654 Chickasaw av apt 182
Hykin Albert (Julia) h1473 E 250th
Hyland Richd T (Millie) emp NYCSys h430 Renwood dr apt D
Hylkema Edna R (wid Chas W) slswn Avon Co h2330 Pam ct
Hymans Mary B (wid Theo) r531 E 238th
Hyne Donald F studt r1830 Grand blvd
Hyne Frank H (Alma C) formn Fisher Body h1830 Grand blvd
Hynes Walter L (Josetta) mtcemn Chandler Products h1407 E 219th
Iacobacci Mary (wid Domenick) h20200 Ball av
Iacofano Arth J (Mary; Headland Beverage) h373 E 232d
Iacofano Donald L (Sandra; Hayden Beverage) h19500 Euclid av apt 108B
Iacofano Joseph J (Rose M) beverages 5477 Warrensville Center rd h1435 E 252d
Iacofano Larry J (Eileen J; Party Shoppe) r Cleveland O
Iafelice Barbara M ofc wkr AT&T r24020 Clark dr
Iafelice Ernest A (Theresa L) formn Brite Mtl h24020 Clark dr
Iafelice Mario C (Mary F) slsmn Carnation Co h300 E 280th
Iafelice Michl E (Genevieve L) ibm opr City Finance Dept h23361 Lake Shore blvd apt 3
Iafigliola Patk P (Melvina I) h27950 Coolidge dr
Iafigliola Patk R studt r27950 Coolidge dr
Iafornaro Anthony (Marlene) studt h890 E 250th
Iafornaro Nicholas A (Esther B) h1472 E 204th
Iammarino Alan R (Waneeta J) asst mgr W T Grant Co h1500 E 250th
Ianiro Fred servmn J J Turner r Chardon O
Ianiro Linda M studt r1536 Dille rd
Ianiro Manuel T (Irene G) tool mkr GE h1536 Dille rd
Iannetta Rose M tchr Noble Sch r3989 Ardmore rd
Iannicca Armand P (Mary R) drftsmn Trygve-Hoff h175 E 201st
Iannicca Linda M studt r175 E 201st
Ichida Anosuke (MayK) h21430 Priday av
Ieasky Helen (wid Walter) h20190 Green Oak dr
Ieda Donuts Inc Elmer Treece pres Marianne Dardis v-pres Daniel B Dardis sec Mrs Mildred Treeie treas 21067 Euclid av
Iglesias Danl (Norma) phys Clev Clinic h397 E 222d apt 11
Ilc Frank jr (Antoinette) slsmn Clev Twist Drill h22781 Dawn dr
Ilg John (Helen) servmn Bardwell Appliances h27361 Fullerwood dr
Ilg Ronald J studt r27361 Fullerwood dr
Ilkka Geo (Kathleen) ofc wkr Gas Consumers h714 E 222d
Illes Power Control Co (Stephen R Illes) mfrs agt 22700 Shore Center dr
Illes Stephen R (Jean; Illes Power Control Co) r Shaker Heights O
Illingworth Myrtle A (wid Geo) h61 E 201st
Illner Georgia Mrs tchr Kayser Kiddie Kollege r Cleveland O
Illuminating Co The sub sta 643 E 200th
Imber Margt L (wid Carl J) hsekpr Univ Hosp h24370 Garden dr apt 1210
Imbesi Saml (Lena M) retd h21301 Ball av
Imbesi Saml lab City r21301 Ball av
Imler Chas W (Evelyn M) plan eng TRW h24037 Glenbrook blvd
Independent Brush and Specialty Co (Ralph F Christopher) brush mfrs 369 E 200th
Imm Donald A whse mgr Marks Bros h27150 Farringdon av
Imm Edw W (Thelma) acct Fisher Body h171 E 207th
Imm Fred W (Mary W) carrier PO h316 E 271st
Immaco Dominic slsmn Bill's Clothes r Clev O
Immarino Anthony M (Lenore M) clk Genl Mtrs h26871 Shoreview av

THE BROOKS & STAFFORD CO.
ALL LINES OF INSURANCE
AGENCY ESTABLISHED OVER 100 YEARS
33 Public Square N.W. (13) 241-3100

Immarino Janet M mach opr Clev Trust r26871 Shoreview av
Immarino Richd P studt r26871 Shoreview av
Immarino Thos A USA r26871 Shoreview av
Immarino Wm A (Mary A) ofc mgr Euclid Clinic Foundation h1481 Hall ct
Imtihar Joseph A (Martha) asmblr Eaton Mfg h1750 E 230th
INDEPENDENT TOWEL SUPPLY CO THE, Complete Towel, Linen and Washable Uniform Service, 1802 Central Av, Cleveland 15, Ohio, Tel MAin 1-9260 (See Page 24 Buyers' Guide)
Indian Hills School Wm G Dodds jr principal 1941 Sagamore dr
Indiano Salvatore S (Rose) towmotor mn Addresso-Multi h364 E 266th
Infantolino Peter J (Pasqua M) pntr City h24371 Beachland dr
Inge Thos C (Laura) retd r731 Walnut dr
Ingersoll John tchr Central Jr High Sch r1694 Oakmount rd
Ingledue Victoria (wid Frank) h321 E 218th
Inglis John B (Margt S) carp Bd of Educ h441 E 250th
Ingraham Kath ofc sec Gray Drugs h295 210th
Ingram Henry I (Bernice S) carp Berzin Constn h24130 Euclid av apt A3
Ink John F (Margt M) slsmn Kasle Steel h26190 Lake Shore blvd
Ink Nancy J r26190 Lake Shore blvd
Inks Howard W (Hazel) tool mkr TRW Inc h370 E 211th
Inman John R (Dorothy L) pres Grow Green Co r Bay Village Ohio
Inman Paul R (Sharlene) credit reporter Dun & Bradstreet h27250 Tremaine dr apt 20503
Inman Willard L (Amelia C) h25351 Chatworth dr
Insana Russell A (Edith L) ofc wkr Precision Metal h1549 E 256th
INTERNATIONAL ASSOCIATION OF MACHINISTS
DISTRICT 54
JOSEPH F KOTT, PRESIDENT
ED MOSS, SECRETARY-TREASURER
2906 EUCLID AV
CLEVELAND 15, OHIO
TELEPHONE CHerry 1-0290

INTERNATIONAL BUSINESS MACHINES CORP
DATA PROCESSING EQUIPMENT
ELECTRIC TYPEWRITERS
DICTATING EQUIPMENT
2925 EUCLID AV (CLEV; 15)
TELEPHONE PRospect 1-6050

International Rustproofing (Div Lubrizol Corp) Thos W Mastin div mgr 1061 E 260th
International Union of Electrical Radio & Machine Workers District 7 (AF of L-CIO) David J Fitzmaurice pres 580 E 200th R102-03
Intihar Alice K (wid Stanley J) h2231 Ivan av
Intihar Anthony A (Stella L) retd h22700 Chardon rd
Intihar Irene H ofc sec Euclid-Glenville Hosp r22700 Chardon rd
Intihar Marie (wid Mathew) h20951 Goller av

Bank Anytime — Use Our 24-Hour Depository
NATIONAL CITY BANK
BABBITT AT SHORE CENTER ★ 732-7800
Member Federal Deposit Insurance Corporation

J. BERGER
Wall Paper, Paint & Linoleum Co.
Est. 1888
WALLPAPER
PAINTS
LINOLEUM
PAINTERS' SUPPLIES
EUCLID STORE
805 E. 185th
Cleveland 19, Ohio
Tel. 481-6250
Cleveland Store
6919 SUPERIOR AVE. N.E.
Cleveland 3, Ohio
Tel. 431-3659

NOTTINGHAM FEED & SEED CO.
YOUR NORTHEAST GARDEN CENTER — THE SUPERMARKET FOR HOME GARDENERS
— POWER MOWERS — REPAIRS AND RENTAL SERVICE —
18617 NOTTINGHAM RD. AT ST. CLAIR AV., CLEVELAND 19, OHIO
PHONE KEnmore 1-0256

1400 Chardon Rd.
Euclid Coal & Supply Co.
DRIVEWAY and BUILDING MATERIALS
Call KEnmore 1-1400

INTIHAR MATT F (Ann V), Insurance of All Kinds, 630 E 222d (23), Tel REdwood 1-6888, h21491 Naumann Av (23), Tel IVanhoe 1-0678 (See Page 16 Buyers' Guide)
Intihar Nancy ofc sec GE r22331 Ivan av
Intihar Stanley A r22700 Chardon rd
Intihar Stanley V eng TRW Inc r22331 Ivan av
Intihar Victor J (Frances) carrier PO r Wickliffe O
Intorcio Frank J (Dorothy) plstr Aveni Bldrs h20651 Ball av
Intorcio Roberta E opr Pauliks Beauty Salon r20651 Ball av
Inzko Arnold J studt r26550 Euclid av apt 30904
Inzko Thusnelda A (wid Arnold) tech GE h26550 Euclid av apt 30904
Iorillo John W (Carol S) acct Clev Bldrs Supply h1558 E 248th
Iorio Alf hlpr Kerr Mtrs r21700 Ball av
Iorio Joseph M (Ann) repr TRW Inc h21700 Ball av
Iosue Anthony M (Eva) business agt Painters Local No 765 h325 Lloyd rd
Iosue Michl hlpr Elevator Constn r325 Lloyd rd
Iosue Michl F (Constance J; Iosue Decorators) h25370 Briardale av
Iosue Thos R (Patricia) USA r25370 Briardale av
Ipavec Anton jr (Marie) genl formn h20511 Fuller av
Ipavec Anton L (Margt J) leadmn Lake Erie Pltg h25371 Zeman av
Ipavec Antonia (wid Frank) h566 Lloyd rd
Ipavec Joan E nurse Cleveland Clinic r20511 Fuller av
Ipavec Robt studt r20511 Fuller av
Irion E A h19500 Euclid av apt 301N
Irish Robt A (Fern V) driver Village Cab h20631 Chickasaw av
Irrgang Wm I pres Lincoln Electric Co r Pepper Pike O
Irtenkauf Eug C (Bernarda F) mach GE h281 E 211th
Irtenkauf Patricia studt r281 E 211th
Irvine Edw E jr (Joanne G) slsmn Republic Structural Iron h321 E 211th
Irwin Robt K (Janice E) formn Andrews Trucking h551 E 238th
Irwin Roger L (Jean C) tchr PS (S Euclid-Lyndhurst) h27250 Tremaine dr apt 20505
Irwin Wm A (Marie E) repr OBTCo h19155 Genesee av
Isaacs Stephen C (Beverly J) mach opr Addresso-Multi h596 E 200th
Isbestor Ralph A (T Louise) acct Republic Steel h633 Babbitt rd
Isbestor Thayne H (Nancy A) slsmn New York Life Ins h26330 Drakefield av
Ischay Harry G (Ann) clk Addresso-Multi h23781 Hartland av
Ischay Mary W Mrs sec treas Mavec Investment Co r Willoughby O
Ischay Wilma (wid Geo W) h26380 Mallard av
Iseman Osida Mrs ofc wkr Addresso-Multi h26340 Parklawn dr apt 22404
Iseman Richd (Paula) emp Towmotor h18948 Renwood av
Ismail Judith Mrs tchr Central Jr High Sch r422 J Clearview dr
Isphording Richd B (Dorothy) asst purchasing agt C&ORy h26230 Mallard av
Israelstam Barbara Mrs tchr Lincoln Sch r2225 Murray Hill rd
Issa Wm D (Martha L) slsmn Genl Mtrs h27000 Shirley av
Istenich Fannie (wid Frank) h21950 Miller av

Bank Anytime — Use Our 24-Hour Depository
NATIONAL CITY BANK
BABBITT AT SHORE CENTER ★ 732-7800
Member Federal Deposit Insurance Corporation

LAND TITLE GUARANTEE AND TRUST CO.
1275 ONTARIO, Cleveland 241-3720
AKRON ALLIANCE ASHLAND BOWLING GREEN CANTON CHARDON CINCINNATI COLUMBUS DAYTON ELYRIA FINDLAY JEFFERSON LANCASTER LIMA LISBON MARIETTA MASSILLON MEDINA NEWARK PAINESVILLE RAVENNA WARREN YOUNGSTOWN

Italiano Marshall br mgr Fazio's Stop-N-Shop r Lakewood O
Ivanc Vincent ofc wkr r905 E 236th
Ivancic John (Ella F) h20800 Miller av
Ivancic John J (Kathryn) electn White Mtr h283 E 260th
Ivancic Kathryn Mrs clk Austin Cleaners r283 E 260th
Ivancic Raymond J (Genevieve) mach Clev Graphite Bronze h23070 Ivan av
Ivancic Robt A (Eliz A) asmblr W S Tyler h170 E 270th
Ivancic Rudolph H (Joan) acct Terminal Tower Co h26551 Zeman av
Ivancic Rudolph J (Virginia N) mach Wakefield Springs h540 E 266th
Ivanko Joseph S (Ann) supvr Chase Brass h1892 Braeburn Park dr
Ivanowski Walter (Mary I) insp Clev Graphite Bronze h20150 Priday av
Ivansek John F (Helen) mach rpr Eaton Axle h144 E 194th
Ivec Frank E (Jennie) mach opr TRW Inc h25401 Shoreview av
Ivec Stanley G (Alma L) h25601h Lake Shore blvd apt 6
Ivinson Stanley S (Mary) br mgr A&P h19000 Abby av
Ivory Annabell Mrs nurse aide Cuy La Home r Clev O
Iwamota Geo (Lucille) asmblr Euclid Jalousies r Wickliffe O
Iwan Grace L (wid Arth E) h1535 E 204th
Iwanski Carol A studt r22820 Tracy av
Iwanski Robt Z (Martha) tool mkr EMD Wickliffe h22820 Tracy av
J&B Shell Service (Joseph L Miko Albert B Kozlowski) 26051 Euclid av
J&J Antiques (John W and Mrs June Davis) antique shop 807 E 222d
J K Construction Co (Joseph Kloenko) bldg contrs 20371 Ball av
J P Realty (John M Pecjak) real est 683 E 200th
Jablonski David asmblr White Mtr h1792 Pinehurst dr
Jablonski John E (Mary) clk East Ohio Gas h247 E 248th
Jablonski Ray Z (Vivian M) ignition mn Horn Co h25571 Chatworth dr
Jablonski Stanley S (Josephine) mach opr Gabriel Co h24430 Hartland av
Jack Helen (wid Thos) r25800 Forestview av
Jack Lillie (wid Albert) h265 E 238th
Jack Norman W (Elsie F) pump opr City h22001 Westport av
Jackman Merle M (Sarah L) br mgr Economy Savings & Loan h644 E 245th
Jacko Andrew (Margt M) packer Eaton Mfg h24251 Devoe av
Jackomin Frank coremkr Standard Brass Fndry h20830 North Vine av
Jackomin Frank jr r20830 North Vine av
JACKSHAW CHEVROLET INC, "Home of Mr Chevy," Walter E Jackshaw Pres, Gordon E Bertsch Sec-Treas, Chevrolet Lowest Priced Car In Its Field, Sales and Service, 543 E 185th, (19) Tel IVanhoe 1-9090
Jackshaw Chevrolet Inc Paul Patry mgr used cars 519 E 185th
Jackshaw Walter E (Adele) pres Jackshaw Chevrolet Inc h23930 Effingham blvd
Jackson Abr jr lab City r Clev O
Jackson Alan T driver Ward Bakery h20481 Euclid av apt 4
Jackson Allan T driver Continental Baking h20481 Euclid av apt 4
Jackson Allen F (Anna E) supt Stand Oil h22120 Ivan av
Jackson Ann r26881 Forestview av
Jackson Chas A USA r19730 Tyronne av
Jackson Chas E (May) retd h18971 Monterey av
Jackson Charlie M Mrs housecleaning girl Rose-Mary r Clev O
Jackson Donald R (Joan M) heat treater Chandler Products h20212 Shawnee av

HERB FITZGERALD
Telephone Answering Service
•
Television Communication Systems
Radios
Records
•
Radio Telephone Communication
•
Sales Service
•
633-635 E. 185th (19)
TEL. KEnmore 1-1313 AND 1-1123

UPSON REALTY CO.

VICTORIA MILLER

• A COMPLETE REAL ESTATE SERVICE •

499 E. 260th 32 Opposite Upson School REdwood 1-1070

CENTRAL National Bank of Cleveland

•

COUNTY-WIDE CONVENIENT OFFICES

•

Shore Center Office
22332 Lake Shore Blvd.
Euclid 23, Ohio

•

Main Office
123 Prospect Av., N. W.
Cleveland 15, Ohio

•

See Page 4 Buyers' Guide

•

Member Federal Deposit Insurance Corp.

Jackson Ella Mrs hsekpr Evergreen Manor Nursing Home r Clev O
Jackson Frances (wid Geo) r392 Halle dr
Jackson James emp Am Monorail Co r Greenville SC
Jackson James ofc wkr Land Title & Trust r19460 Pasnow av
Jackson James O emp Am Monorail Co r Cleveland O
Jackson Jennie (wid Jacob) clng wn Bd of Educ h21550 Iwan av
Jackson John R (Margt R) emp Warner & Swasey h21731 Wilmore av
Jackson Lee G (Grace) slsmn Stand Oil h19460 Pasnow av
Jackson Maurice C (Antoinette M) supvr Hickok Elec h2510 Glenridge rd
Jackson Nancy Mrs h22700 Tracy av
Jackson Nelson L (Gloria C) slsmn Jackshaw Chev Inc h562 E 249th
Jackson Patrick D studt r20300 Miller av
Jackson Paul A (Margt O) sls mgr Protane Corp h121 E 233d apt 124
Jackson Robt W (Geraldine E) shop supt Clev Tool & Die h457 E 275th
Jackson Rutillus J (Helen M) wldr Sanymetal Co h20471 Goller av
Jackson Sarah L (wid Jack) h1551 E 256th
Jackson Theresa Mrs insp TRW r19730 Tyronne av
Jaco Elton (Lucy) r24700 Puritan av
Jaco Norviell W (Eleanore W) ofc wkr Republic Steel h26531 Oriole av
Jacobellis Mary A (wid Steven J) r23701 Hartland av
Jacobik John box mn A&P r South Euclid O
Jacobs Benj F lab CMHA h Clev O
Jacobs Daniel L (Eleanor E) bank exam US Treasury Dept h248 Natel dr
Jacobs Irvin (Nora L) slsmn h24364 Garden dr apt 1302
Jacobs Marian (wid Richd J) h22790 Chardon rd
Jacobs Pollyanna r100 E 213th
Jacobs Samuel I (Marie; Dugout Cafe) h19351 Lake Shore blvd
Jacobsen Jack F (Ester N) mgr Okmite Mfg h677 Babbitt rd
Jacoby Lucy M (wid Herman M) h24560 Lake Shore blvd apt 111
Jacoby Paul (Florence) insp NYCSys h22630 Arms av
Jaconis Chas J (Helen E) clk PO h751 E 260th
Jacovetty Vincent J (Ethel E) slsmn h18930 Pasnow av
Jaeger Raymond retd r1544 Dille rd
Jaffe Louis (Margt M) sls promotion mn Fisher Foods h151 E 213th
Jaffe Robt (Edith; Coventry Printing) r Cleveland Hts O
Jaffray B Lynn studt r20161 Concordia dr
Jaffray Betty E Mrs dental asst James N Connor r20161 Concordia dr
Jaffray Betty L studt r20161 Concordia dr
Jaffray Wm (Emma A) retd h1905 Grand blvd
Jaffray Wm F (Betty E) plstr Jaffray Plastering h20161 Concordia dr
Jager Milan archt 24350 Lake Shore blvd apt 104 h do
Jagodnik Anton (Mary) r263 E 257th
Jagodnik Jennie (wid Anton) h20750 Tracy av
Jagus Stanley (Anne J) sta eng East Clev Bd of Educ h23971 Puritan av
Jahn Bertha (wid Fred C) r300 E 208th
Jahnke Roy W (Nancy) mach GE h19190 Shawnee dr
Jakaitis Bernard P (Edith B) asmblr Genl Mtrs h404 E 200th
Jaketic Michl L (Helen E) mtcemn A G McKee Eng & Contr h1520 E 195th
Jaklic Arth L (Dorothy V) mach Motch & Merryweather h23961 Devoe av

ORIGINAL BRIGGS & STRATTON SERVICE PARTS
SALES – SERVICE

MODERN POWER EQUIPMENT CO.
COMMERCIAL – INDUSTRIAL – RESIDENTIAL
GROUNDS & TURF MAINTENANCE EQUIPMENT
236 RICHMOND RD. at CHARDON RD.
(Richmond Hts.) EUCLID 17, O. – TEL. 261-0700
Radio Dispatched for Fast & Efficient Service

Jaklich Frank I (Eliz B; Loup Dry Cleaning) h26086 Benton av
Jaklich Leonard M (Theresa) prntr Clev Plain Dealer h21261 Carol dr
Jaklitsch John (Alice A) mach City Mach h19381 Pasnow av
Jakopic Victor J (Jean J) tool mkr Gabriel Co h20220 Ardwell dr
Jakse Edw F (Kathleen; Seaway Lounge Bar) h21900 Roberts av
Jakse Stanley W (Gertrude) mgr Seaway Lanes h335 E 210th
Jaksic Mary (wid Joseph) h315 E 266th
Jaksic Milan A (Albina) lwyr Fisher Body h2116 Algonquin rd
Jakub Wm J (Helen M) v-pres Jakub's Funeral Home Inc h20716 Edgecliff dr
Jakuben Evelyn D (wid Benedict J) h184 E 264th
Jakubiec Steven E (Patricia L) driver Yellow Cab h531 E 234th
Jakubisn Peter (Kathryn) fcty wkr National Acme h825 E 256th
Jakubson Robt agt Prudential Ins r Garfield Hts O
Jalics Isabella Mrs tchr St Williams Cath Sch r Cleveland O
Jalovec Joseph (Mary K) mach opr Osborn Mfg h430 E 274th
Jalovec Rose C ofc sec Hupp Corp h490 Kenwood dr I
Jambor Alice sch guard Bd of Educ r20271 Naumann av
Jambor Ethel (wid Steven) h21272 Fuller av
Jambor Karen studt r20271 Naumann av
Jambor Margt mach opr Patterson-Sargent r21272 Fuller av
Jambor Zolton S (Alice) carp Bd of Educ h20271 Naumann av
Jamerson Elbert E lab City r Clev O
James Annmarie slswn Childrens Merry go Round h27381 Tremaine dr apt 11411
James Claire F emp Am Monorail Co r Greenville SC
James Clayton R (Cath M) asst to treas Addresso-Multi h100 E 217th
James Clayton R jr studt r100 E 217th
James Clifford C (Ann) mtcemn Parklawn Gardens h27381 Tremaine dr apt 11411
James Dolores Mrs cash Jackshaw Chev r545 E 234th st
James Douglas mach H&R Mfg r19731 Tyronne av
James Douglass h545 E 234th
James Edw L h1454 E 195th
James Edwin L (Ruth) h21000 Priday av
James Eleanor L bmo CTS h24831 Drakefield av
James Eliz (wid Evan) r24831 Drakefield av
James Gilbert lab City r Clev O
James Hazel (wid Roger) h19731 Tyronne av
James Howard (Lyda) set up mn H&R Mfg h543 E 237th
James James T (Margt) die setter Genl Mtr h27001 Tremaine apt 10804

JAMES & MANCHESTER CO THE
INSURANCE
1420 SUPERIOR BLDG
815 SUPERIOR AV NE (CLEV; 14)
TELEPHONE 771-2929

James Richd insp Perfection Industrial h20571 Nicholas av
James Richd H (Alice) eng TRW Inc h161 E 264th
James Richd L studt r20800 Tracy av
James Thos P (Nina) carp 866 E 239th h do
James Warren A (Shirley) USA r866 E 239th
Jameson Donald R (Audrey M) teller Soc Natl Bank h25030 Treadwell av
Jameson John R II (Mary E) emp Fed Reserve Bank h19500 Euclid av apt 108L
Jameson Martha A (wid Robt D) h90 E 226th
Jameson Robt S (Mildred L) slsmn h25591 Edgecliff dr

"It is better to have insurance and not need it, than need it and not have it"

THOMAS J. UNIK

THOMAS J. UNIK CO.

Insurance Counselors

INSURANCE
Any Kind
Anywhere

•

East Ninth Street Pier.
Cleveland 14, Ohio
TEL.
TOwer 1-0200

ST. CLAIR SAVINGS ASSOCIATION
Insured Savings
Loans for Homes
25000 Euclid Ave.—AN 1-1200 813 E. 185th St.—IV 1-7800 6235 St. Clair Ave.—HE 1-5670 26000 Lake Shore Blvd.—RE 1-1200
FEDERAL HOME LOAN BANK SYSTEM MEMBER FEDERAL SAVINGS AND LOAN INSURANCE CORPORATION INSURED SAFETY OF YOUR SAVINGS UP TO $10,000

Society NATIONAL BANK
EUCLID SHORE BRANCH — 240 EAST 228TH ST.
Member Federal Deposit Insurance Corporation

Jamison Lee O (Betty M) studt h482 Clearview dr apt L
Jamnik Frank T (Wilma Q) boiler mkr h20019 Westpart av apt 1
Jamnik John P (Margt M) h664 E 250th
Jamnik John P jr r664 E 250th
Jamnik Wilma I Mrs (Euclid Delicatessen) r20019 Westport av apt 1
Janc Alf (Helen) formn Eaton Mfg h1589 E 230th
Janc Edw G (Rose) heat treater Natl Acme h20191 Lake Shore blvd
Jancigar Albert F (Louise M) insp NYCSys h20390 Trebic av
Janda Richd R (June B) elec consultant Byers-Urban-Klug & Pittenger h25440 Chatworth dr
Jandt Anna (wid Carl J) r19310 Naumann av
Janek Peter F (Genevieve C) electn Clev Graphite Bronze h319 E 248th
Janek Richd J USMC r319 E 248th
Janes Wm R (Patricia) sls mgr Jackshaw-Chev h377 E 214th
Janesic Frank J (Chrystine) asmblr Foote-Burt h230 E 271st
Janetzke Edmund W (Ruth M) prin Bethelhem Evan Luthern Sch h24501 Hawthorne dr
Janetzke Leonard P USAF r24501 Hawthorne dr
Janetzke Marvin A USAF r24501 Hawthorne dr
Janezic Bertha J fcty wkr GE h22550 Euclid av apt 210
Janezic Jean C typ Fed Reserve Bank r26370 Zeman av
Janezic Jos J (Carol) ship clk REA Express h26370 Zeman av
Janezic Josephine (wid Jos) h410 E 264th
Janezic Robt W (Patricia A) elec eng Illuminating Co h18950 Meredith av
Janezic Victor F (June) city policemn h243 E 257th
Janezich Albin F (Carolyn M) set up mn Addresso-Multi h405 E 262d
Janik Richd L (Eleanor I) asst eng Cadillac Tank h20526 Chickasaw av
Janin Pierre (Clemenre) h1590 Chardon rd
Janis Andrew F (Eleanor) typesetter Clev Plain Dealer h794 E 266th
Janis Donna M ofc wkr Lincoln Elec r21631 Roberts av
Janis Ellen M studt r21631 Roberts av
Janis Laurine tchr PS (Willoughby) r794 E 266th
Janis Milo M (Ruth E) estimator Natl Acme h21631 Roberts av
Janjic Risto (Hannelore) teller Clev Trust r Willowick O
Jankas Margt Mrs hsekpr Central Jr Hi Sch r1516 E 173d
Janke Edw J (Sophie) eng Addresso-Multi h237 E 206th
Janke Harvey C (Jessie F) dentist 18604 Lake Shore blvd h20950 Edge Cliff dr
Janke Herbert F studt r260 E 210th
Janke Herbert P (Mildred F) dentist 628 E 185th h260 E 210th
Janke Mildred C (wid Emil A) ofc sec Am Mach Equip h21850 Priday av
Janke Thos E trainee Am Greeting Card r237 E 206th
Jankovic Emily (wid Jerry) mach opr Eaton Mfg r625 Lloyd rd
Jankovich Carmella dental asst E E Drake r20416 Chickasaw av
Jankovich Edw F grinder TRW r90 E 216th
Jankovich Michl C (Molly M) with City Appliance h20416 Chickasaw av
Jankovich Stanley A (Anne M) asmblr Natl Acme h430 E 264th
Jankowski Edw r25550 Shoreview av
Jankowski Fanny (wid Chas K) h19751 Meredith av
Jankus Jos (Anna) grinder Clev Twist Drill h23821 Effingham blvd
Jankus Mary ofc wkr r23821 Effingham blvd
Janosik Jos (Lillian M) mach Weather Head h26381 Farringdon av
Janosky Ronald F (Barbara) mach La-Ganke Stamping h1476 E 260th apt 2004
Janovac Claire I med tech Y A Venor h461 E 222d apt 21

Janovac Steph J jr (Dorothy F) eng W S Tyler Co h22560 Edgecliff dr
Janowicz Mary A (wid Stanley C) h19571 Tyronne av
Janowicz Stanley C jr electn Motch & Merryweather r19571 Tyronne av
Jansa Frank L (Sylvia) v-pres-sec Jansa & Stalzer Inc h210 E 216th
Jansa & Stalzer Inc August Stalzer pres treas Frank Jansa v-pres-sec bldg contr 687 E 200th
Jansa Sylvia J ofc sec r310 E 216th
Jansa Wm L (Jean M) pntr Bd of Educ (Clev) h20251 Ball av
Jansen Mary Mrs clk Son Cln & Dyers r Clev O
Janson Willis W (Fame) electn Am Mono Rail h26400 Parklawn dr apt 4
Janus Jos J studt r20800 Tracy av
Janus Jos S (Josephine) analyst Fisher Body h20800 Tracy av
Janus Richd L ofc wkr Parker Hannefin r20800 Tracy av
Janz Anthony W (Inez P) tile setter Ries Floors h2551 Zeman av
Janz John (Emma) h25401 Glenbrook blvd
Janz Karl F (Emma) r1741 Braeburn Park dr
Janz Paul J (Helen E) die mkr Eaton Mfg h1741 Braeburn Park dr
Japel Richd J (Dolores M) repr Fisher Body h27191 Zeman av
Jaquay Robt B jr slsmn h374 E 210th
Jaquays Irving C (Helen M) insp NYCSys h170 E 267th
Jaquays Jeffrey C studt r170 E 267th
Jaravino John (Fay) guard GE h20551 Tracy av
Jarc Augustine paint r21260 Naumann av
Jarc Edw L (Vera A) wire weaver W S Tyler Co h21031 Nicholas av
Jarc Edw L jr press mn Chilcote r21031 Nicholas av
Jarc Eileen N studt r21031 Nicholas av
Jarc Frances (wid Aug) h21260 Naumann av
Jarc Frances R Mrs smstrs Joy-Dee Clns r21041 Goller av
Jarc Frank h21360 Carol dr
Jarc Frank J (Frances R) h21041 Goller av
Jarc Jas P mech Blanschild Chev r21041 Goller av
Jarc Jos (Milena) mach Ohio Gear h23161 Arms av
Jarc Jos P (Rose C) clk PO h22061 Miller av
Jarc Sophia nurse Vets Admn r21260 Naumann av
Jarchow Leroy W (Patricia A) supvr Fisher Body h1861 Braeburn Park dr
Jarem Louis (Stephanie) asmblr GE h922 E 214th
Jarmish Elmer H (Betty) mach Addresso-Multi h25370 Glenbrook blvd
Jarmusch Robt T (Eliz) v-pres Triax Co r Cuyahoga Falls O
Jarmuszkiewicz Walter (Marianne) mach Ajax Mfg h326 E 260th
Jaros Walter C (Helen G) slsmn F H Hill h26430 Zeman av
Jaroscak Geo (Margt) asst br mgr A&P h1504 E 195th
Jaroscak Geo R studt r1504 E 195th
Jaroscak John (Arlene B) carp Harvey Stief Displays h22350 Coulter av
Jarosz Anthony J (Frances H) driver Hawthorn Melody Dairy h27110 Parkwood dr
Jarrett Jas L (Ruth D) tool mkr Edmunds Tool h27250 Euclid av apt 10602
Jarvis Jack clk Fisher Foods r East Clev O
Jarvis Jos J (Eleanor) machinist Hamilton Mold & Mach r Mentor O
Jarvis Mary J Mrs ofc sec Central Jr Hi Sch r1900 E 224th
Jarzemba Albert T (Esther J) mach opr TRW h19002 Naumann av
Jasbeck Agnes (wid Fred) h821 E 222d
Jasbeck John F (Betty; Jasbeck Quality Meats) r821 E 222d
Jasbeck Quality Meats (John F Jasbeck) 821 E 222d
Jasefovits Jessie (wid Teri) r274 E 232d
Jasin Albin D (Shirley) city firefighter h780 E 250th
Jasinski Helen (wid Sylvester) h91 E 213th
Jasiunas John P mach opr Clev Twist Drill r320 E 218th
Jasky Albert J (Elaine M) driver Stand Oil h20950 North Vine av
Jason Lee (Frances J) weaver Lindsay Wire Weaving h19300 Meredith av
Jaszkewicz Albert J weaver Lindsay Wire r24375 Garden dr apt 206

FULTON, REID & CO., INC.

Members Midwest Stock Exchange

Investment Securities

2100 East Ohio Bldg.

TEL. CHERRY 1-1920

Cleveland 14, Ohio

Consult the CLASSIFIED LISTS of the DIRECTORY

If You Would Find What You Wish to Buy

THE HASEROT COMPANY
• WHOLESALE GROCERS •
COFFEE IMPORTERS AND ROASTERS
BAKERS AND RESTAURANT SUPPLIES
521 WOODLAND AVE. (CLEV., 15) CHerry 1-7273

McDONALD & COMPANY
Underwriters and Distributors of
• MUNICIPAL and CORPORATE SECURITIES •
New York Stock Exchange – American Stock Exchange (Associate) Midwest Stock Exchange
1250 Union Commerce Bldg. Cleveland, 14 Ohio Phone MAin 1-6400

LATOUR Oldsmobile, Inc.
25200 EUCLID AVE. (17)
PHONE 261-2800

Jaunsis Alex H (Mary B) clk CCC Trucking h21570 Crystal av
Javoris Bessie (wid Jas) h820 E 232d
Javoris John (Ann) dist sls mgr W&S Life r820 E 232d
JAY-DEE CLEANERS INC, Frank Mocilnikar Pres, James Mocilnikar V-Pres-Treas, Philip Mocilnikar Sec, "We Own and Operate Our Own Plant" Cleaning, Pressing and Alterations Quality Cleaning, 919-21 E 222d (23), Tel REdwood 1-7060
Jaynes Richd S (Eleanor) surveyor Frank A Thomas & Assoc h24724 Clark dr
Jazbec Danl V (Phyllis) mtcemn Glenbrook Sch h20300 Crystal av
Jazbec Mary (wid Danl) h20191 Fuller av
Jazbinski Albert (Rose) ptrn mkr Addresso-Multi h26431 Mallard av
Jean John L (Ruth) mach Robertson Mfg h1480 E 195th
Jedlicka Dorothy S Mrs maid Bailey's h536 E 239th
Jedlicka Woodrow W (Louise) research chem Lubrizol Corp h90 E 213th
Jefferis Jas H (Martha E) chem Nottingham Filtration Plant h25820 Tungsten rd apt 1001
Jefferson Thomas School Grace I Clendenen prin 1455 E 260th
Jeffery Eleanor P (wid Edwin W) h19480 Lake Shore blvd
Jeffery Machinery Rebuilding Co Richd R Jeffery pres Howard A Lantz v-pres Mrs Elsie D Edstrand sec 21200 St Clair av
Jeffery Richd R (Marian) pres Jeffery & Son Machinery Co r Cleveland Heights O
Jeffery & Son Machinery Co Richd R Jeffery pres Howard A Lantz v-pres Elsie D Edstrand sec machy dlrs 21200 St Clair av
Jeffrey John S (Nathalie A) mfg rep 22700 Shore Center dr h27931 Wondergrove dr
Jeffrey Nathalie A studt r27931 Wondergrove dr
Jeffries Frances M youth program dir YWCA h24381 Garden dr apt 307
Jeglie Geo F (Florence) shipper Chase Brass h105 E 233d apt 142
Jejcic Stanley E (Helen M) assembler Reliance Elec h26316 Leslie av
Jekutis Ann J sealer GE r22751 Arms av
Jekutis Julia M (wid Adolf) h22751 Arms av
Jelencies Steven emp Parker Hannifin h22400 Euclid av apt 106
Jelencis Carl A (Rita A) driver Dreniks Beverage Distr h28201 Lake Shore blvd
Jelenic Anton J (Emily J) shear opr Austin Co h21071 Nicholas av
Jelenic Frank O (Anne S) plant mgr Preformed Line Prod h23750 Effingham blvd
Jelenic John J (Jean D) sew demonstrator Natl Acme h349 Halle dr
Jelenic Kathleen r18701 Renwood av
Jelenic Marilyn C studt r18701 Renwood av
Jelenic Mary A recpt TRW Inc h2062 Miami rd
Jelenic Milan E acct TRW Inc r2062 Miami rd
Jelenic Peter J (Cath A) coiler Euclid Spring h18701 Renwood av
Jelinek Viola B Mrs h21701 Priday av
Jellison Clarence W (Carrie R) h25475 Tungsten rd
Jen-Net Gift Shoppe (Mrs Jeanette S Abram) 22052 Lake Shore blvd
Jenc Jos J (Mary) h20851 Wilmore av
Jenda Casimer C (Amelia) insp Parker-Honniferi h25520 Marsdon av
Jenkins Bernard (Ann M) layout mn White Mtr h20671 Morris av
Jenkins Donald T (Shirley A) mtcemn City h561 E 232d
Jenkins Evan L (Anna C) agt Prudential Ins h19851 Upper Valley dr
Jenkins Evan R studt r19851 Upper Valley dr
Jenkins Goldie Mrs tchr Indian Hills Sch r3124 Yorkshire
Jenkins Jack L (Miriam E) tchr Euclid High Sch h27165 Shoreview

Jenkins John T (Anna) h335 E 248th
Jenkins Robt W (Grace) eng h600 E 242d
Jenkinson Beverly Mrs h24674 Marsdon dr
Jenkinson Frank W (Jean; Wilson Industrial Serv Co) h21790 S Lake Shore blvd
Jenko Frank asst mtcemn Rose-Mary r Clev O
Jenko Jos (Flora) mtcemn Illuminating Co h20651 Westport av
Jenko Deanna h276 E 244th apt 209
Jennings Ada G (wid Frank K) r1741 E 236th
Jennings Marilyn Mrs fcty wkr r21770 Fuller av
Jennings Ruth supvr Academy Answering Serv Inc r Wickliffe O
Jennison Ada B (wid Milford A; Sally Dress Shoppe) h21621 Lake Shore blvd
Jennison Ann M h24351 Mavec av
Jennison Emma E (wid Homer C) h27195 Mallard av
Jennison Ralph L (Pearl) pntr contr 370 Babbitt rd h do
Jennison Wallace J mech Natl Acme r27195 Mallard av
Jensen Svea M (wid John) r20370 Nicholas av
Jenz Wm A (Ella A) h304 E 208th
Jeppe Robt S (Joy A) designer TRW Inc h375 E 250th
Jerabek Julie C tchr PS (Clev) r3000 Hadden rd
Jerabek Paul E (Alice) metallurgist Lincoln Elec h3000 Hadden rd
Jerabek Peter E elec tech r3000 Hadden rd
Jeran Frank J (Eleanore) carrier PO h115 E 209th
Jereb Anton (Mary) mach Eaton Mfg h21250 Morris av
Jereb Frank (Stella T) bartender Gerl's Cafe h260 E 204th
Jerele Albert D (Caroline L) formn Clev Alloy Industries h887 E 212th
Jerele Jas B USAF r808 E 249th
Jerele Jas R (Margt M) mgr Tavern Chop Hse h808 E 249th
Jeric Chas F detailer Addresso-Multi r287 E 257th
Jeric Chas J (Justine) mach Addresso-Multi h287 E 257th
Jeric Ernest J (Laverne I) agt Natl Life Ins h666 Sycamore dr
Jeric Frank A (Emma L) tow mtr opr Morrison Products h26891 Gary av
Jeric Frank J (Mary H; Tracy Tavern) h434 E 200th
Jeric John (Agnes) r26351 Lake Shore blvd
Jeric Martin (Theresa; Mint Tavern) h rear 434 E 200th
Jeric Ronald J fcty wkr Precision Mtl r287 E 257th
Jericho Ronald mach opr Steel Strip Sls r Clev O
Jerick Frank J (Phyllis) setup mn Steel P Tubes Div Republic Steel h1851 Grand blvd
Jerin Frank (Jennie) h21651 Lake Shore blvd
Jerin Frank T jr (Marie M) stockmn Ryan Industries h950 E 225th
Jerin Jos body mn Miller Body Shop r21651 Lake Shore blvd
Jerin Max wldr Visioneering Co r21651 Lake Shore blvd
Jerina Paul W (Nilda T) sht mtl wkr h20341 Blackfoot av
Jerkic Jos (Antonia) mach opr Gabriel Co h19071 Naumann av
Jerkic Sonja M studt r19071 Naumann av
Jerkich Beatrice A clk GE r414 E 274th
Jerkich Louis (Mary A) electn Genl Mtrs h414 E 274th
Jerkich Louis jr die mkr Chrysler Corp h418 E 274th
Jerman Thos (Joanne) h422 Clearview dr apt A
Jermyn Thos (Jane) eng Kerr Lakeside Industries r Thompson O
Jernejcic Carl (Arlene) mldr Clev Aluminum Casting h19451 Renwood av
Jernejcic Marie (wid Frank L) emp Euclid-Glenville Hosp h545 E 237th
Jerome Robt F (Harriet L) die leader TRW Inc h1804 Glenridge rd
Jersan Anthony E (Mary T) mtcemn Parr Paint & Color h21071 Crystal av
Jersan Edw J (Gladys M) formn Parr Paint h632 E 240th
Jersan Gladys M Mrs sch guard Bd of Educ r632 E 240th
Jersan Sophie F asmblr Royal Appl Mfg h824 E 258th
Jerse John R (Anna) coordinator Reliance Elec h170 E 207th
Jerse Leanne studt r170 E 207th
Jerse Wm L (Irma) v-pres Litho Color Printing Corp h124 E 217th
Jerson Adam J (Mary) h20201 Naumann av
Jesberger Anthony G (Kathryn M) driver Bd of Educ h18700 Abby av

YOUR CITY DIRECTORY MIRRORS THE Commercial Life of your CITY

Jescheling D h22400 Euclid av apt 207
Jesensek Steven (Anna) formn Mutual Mtl Products h23991 Glenbrook blvd
Jessee Randolph (Dianne T) insp Pressure Casting h20520 Ball av
Jet Die & Development Co Robt W Kreckel pres John J Chiodo v-pres-treas Alvin G Brown sec die mkr 25020 Lakeland blvd
Jevec Anton h20976 Goller av
Jevec Cyril (Mary) h256 E 211st
Jevnikar Frank J (Joanne M) custdn St Joseph Hi Sch h21620 Tracy av
Jevnikar Geraldine studt r rear 641 E 185th
Jevnikar Jas J (Frances E) wldr Lincoln Elec h455 E 270th
Jevnikar Jeanne Mrs tchr St Williams Cath Sch r Clev O
Jevnikar John E (Phyllis M) pres Jevnikar Co h35 E 213th
Jevnikar Jos A (Jeanne) asmblr Crescent Metal h rear 641 E 185th
Jevnikar Josephine (wid Jos) h20701 Morris av
Jevnikar Kenneth J studt r455 E 270th
Jevnikar Louis J (Frances A) mach Eaton Mfg h21230 Tracy av
Jevnikar Louis J jr r21230 Tracy av
Jewett Beulah A (wid Geo W) h24451 Glenbrook blvd
Jewett Geo W (Ruth E) sls mn Kaiser Nelson h23841 Hartland av

JEWISH COMMUNITY FEDERATION OF CLEVELAND THE
2d FLOOR COMMUNITY SERVICE BLDG
1001 HURON RD SE (CLEV; 15)
TELEPHONE TOwer 1-4360

Jezerinac John C (Therese) mach opr Columbian Vise h913 E 214th
Jezerinac Peter M (Jeannette; Waterloo Florists) h19801 Monterey av
Jim's Auto Body (James Erjavic) 26400 Lakeland blvd
Jim's Tavern (Jas F and Mrs Stella M Kolenc) 805 E 222d
Jimenez Ricardo A (Cecilia) eng Diamond Alkali h26631 Lake Shore blvd
Jimison Jas P constn wkr r24240 Wildwood av
Jimison Keith D (Virginia M) process eng TRW Inc h24240 Wildwood av
Jirousek Cyrus S (Eliz D) prntr Typecraft Co h365 E 211th
Jirousek Robt J (Kathleen M) camera mn Activities Prs h120 E 242d
Jirovec Frank W tchr Shore Jr Hi Sch r1257 Sunset rd
Jirovec Frank W (Alyce E) supvr Am Auto Ins h155 E 216th
Jise Frank emp Am Monorail Co r Clev O
Jochum Frank J (Lila M) detective Police Dept (Clev) h245 E 262d
JOE'S BEVERAGE (Joseph A Pales) Compare Our New Low Prices, Picnic Headquarters, Little Tom Beverages, Schlitz Pony Kegs, Beer, Wine, Champagne, Soft Drinks, Free Delivery, 399 E 200th (19), Tel IVanhoe 6-0595 (See Page 7 Buyers' Guide)
Joe's Cafe (Jos T Tucceri) restr 561 E 185th
Joens Grace (wid Geo) nurse r130 E 216th
Johansonas Henrikas (Irena A) emp Clev Twist Drill h20930 Priday av
Johansson Hans I (Marion F) trainee Dwight Lloyd Laboratories h25810 Tungsten rd apt 905
John's Beauty Salon (John Schillace) 629 E 185th
John's Shoe Repair (John Petsanis) 26596 Lake Shore blvd
Johnny's Barber Shop (John Cirino) 26640 Lake Shore blvd
Johns Bruce M (Jane A) regional mgr TV Guide h19571 Delaware rd
Johns Carl h24301 Hartland av
Johns Fred dean of boys Euclid Hi Sch r Willowick O
Johns Fred A (Margt E) industrial eng White Mtr h26577 Leslie av
Johns Margt E Mrs head clk Pub Lib r26577 Leslie av
Johns Tess instructress Shore Bowl Lanes r Wickliffe O
Johns Woodrow jr emp Am Monorail Co r Dayton O
Johnson see also Johnston
Johnson Alf L (Mary P) formn Gabriel Co h23780 Farringdon av
Johnson Anthony (Martha) industrial specialist USAF h35 E 208th

OHIO BELL
complete communications
for home • business • community

Johnson Arth J (Jane; Art's Food Market) h100 E 211th
Johnson Arth M (Lillian R) h25101 Lake Shore blvd apt A5
Johnson Barbara A slswn Forest Hill Frocks r1536 E 195th
Johnson Bert L (Rose Y) litho Wayne Litho h19730 Euclid av apt 110
Johnson Bobby L emp Am Monorail Co r Greenville S C
Johnson Carl O mech hlpr City r Clev O
Johnson Chas E (Gail M) electn Glascote h25850 Tunsten rd apt 1306
Johnson Chas H (Betty F) electn GE h340 E 211th
Johnson Connie studt r19650 Renwood av
Johnson Dale E supvr Republic Steel h150 E 238th
Johnson David (Cleveland Carburetor & Ignition Serv) r Wickliffe O
Johnson Dorothy J (wid Ottle) clk Kresge's r521 E 234th
Johnson Dudley B (Beverly B) ceramic eng Glascote Products h27201 Brush av apt 62
Johnson Eleanor Mrs tchr Glenbrook Sch r1775 E 238th
Johnson Elmer chem Lubrizol Corp h24390 Garden dr apt 1011
Johnson Ernest W (Mary) mach opr Clark Controller h1514 E 195th
Johnson Esther M Mrs h24991 Fisher av
Johnson Evelyn (wid Robt L) ofc wkr GE h320 E 257th
Johnson Gary E (Laurel S) acct Diamond Alkali h131 E 233d apt 77
Johnson Geo J (Sarah D) polisher Chase Brass h21701 Wilmore av
Johnson Geo S (Stephanie) wldr Austin Co h931 E 237th
Johnson Glenn R (Ida) asst prin Upson Sch h441 E 222d apt 11
Johnson Harland G (Martha S) genl mgr Bearing Distributors h2119 Miami rd
Johnson Harold (Vera G) driver GE h1467 Babbitt rd
Johnson Harry F USA r340 E 210th
Johnson Harry W (Pauline) driver W H Fay Co h340 E 210th
Johnson Harvey D (Mayme B) h165 E 190th
Johnson Helen G h1920 Glenridge rd
Johnson Henry B (Helene) sec Risher & Co r Shaker Heights O
Johnson Herbert H slsmn Pena Realty r1882 Torbenson dr
Johnson Hildur (wid Chas) h19650 Renwood av
Johnson Jay P (Edna N; Dexter Engineering Co) h1961 Wyandotte dr
Johnson John A (Alyce) h562 E 245th
Johnson John G r611 E 266th
Johnson John H (Agda K) h1940 Glenridge rd
Johnson John N (Patricia D) insp Retail Credit h25301 Lake Shore blvd apt C1
Johnson Jos F (Louise A) buyer Richman Bros h300 E 235th
Johnson Juanita R (wid Edwin C) h120 Eastbrook dr
Johnson Lee A ofc sec Bethlehem Lutheran Ch h1554 E 221st
Johnson Linda studt r340 E 211th
Johnson Louis B (Edna E) dispr Norwalk Truck Line h316 E 200th
Johnson Lyle wldr Non Ferrous Mtls Fabricating r Willoughby O
Johnson Margt r1920 Glenridge rd
Johnson Marland studt r2119 Miami rd
Johnson Mary A (wid Jas B) h24890 Stephen av
Johnson Melvin C (Mary A) supvr TRW Inc h293 E 250th
Johnson Merta B r1536 E 195th
Johnson Mildred h22620 Euclid av apt 102
Johnson Norman L studt r316 E 200th
Johnson Patricia A (wid Donald M) ofc sec Park Drop Forge r27133 Mallard av
Johnson Peter E mtcemn Village Cab r22400 Tracy av
Johnson Ralph E (Gladys) supvr Aetna Casualty & Surety h120 Lake Edge dr
Johnson Raymond C (Stella J) clk GE h384 Halle dr
Johnson Raymond G (Eleanor F) tchr Clev PS h1775 E 238th
Johnson Reuben J (Pearl) retd h22050 Fuller av
Johnson Richd N (Allene F) pntr Chase Brass h25564 Tungsten rd
Johnson Robt E (Claire J) insp City h26360 Aaron av
Johnson Robt E mach National Acme r19650 Renwood av
Johnson Robt F (Katherine) genl mgr Clev Wire Plant (GE) r Lyndhurst O
Johnson Robt G (Helen) city policemn (Clev) h26201 Benton av
Johnson Robt L (Marianne) formn Genl Mtrs h61 E 225th
Johnson Russell E (Juanita H) asst ofc mgr International Harvest Co h26980 Shirley av

Johnson Ruth L asmblr Bailey Meter r24890 Stephen av
Johnson Saml C (Ruth M) stockmn Geo Worthington Co h1536 E 195th
Johnson Thos C (Shirley J) mach Howard H Fischer h584 E 249th
Johnson Viola (wid Chris H) h2030 E 221st
Johnson Warner lab Trebec Excavating r Clev O
Johnson Wm B (Pearl G) supt Stahl Gear & Mach h26250 Drakefield av
Johnson Wm C (Elna E) eng Clevite Corp h304 Natel dr
Johnson Wm H (Martha J) dentist 26700 Lake Shore blvd h94 E 217th
Johnson Wm P (Naomi J) asmblr Euc Div Genl Mtrs h24450 Yosemite dr
Johnston Bruce tchr Central Jr Hi Sch r4971 Oakland dr
Johnston Crowell W (Jean B) acct-mgr GE h27471 Markbarry dr
Johnston David E (Joan C) litho Continental Litho h501 E 239th
Johnston Dennis F (Dorothy I) supvr WRU h23767 Chadsey dr
Johnston Flora M r165 E 192d
Johnston Helen Mrs h435 Lloyd rd
Johnston Herbert A (Anna M) asmblr Fisher Body h27451 Tremaine dr apt 11504
Johnston Hubert J (Veronica M) agt Carl Jonke Ins Agcy h23314 Roger dr
Johnston Jean tchr Noble Sch r311 E 211th
Johnston Leah L (wid Hugh H) r726 Sycamore dr
Johnston Marie Mrs slswn De Vanna Realty r Willowick O
Johnston Sales Ins Clarence J Augustine pres-treas Mrs Alice C Augustine sec drugs 560 E 200th

JOHNSTON STANLEY H FUNERAL HOME
(STANLEY H JOHNSTON)
FINEST HOME IN EUCLID DISTRICT
15314 MACAULEY AV
E 152d cor LAKE SHORE BLVD
CLEVELAND 10
TELEPHONE KEnmore 1-3600

Johnston Winifred C h165 E 192d
Jokela Robt N (Rilla D) agt Prudential Ins h26901 Mallard av
Jokela Vanio W (Miriam L) quality controller mn Clev Cap & Screw h20351 Tracy av
Jokse Frances (wid Frank; Babbitt Road Delicatessen) h rear 840 Babbitt rd
Jolly John R (Dolores E) clk NYCSys h20350 Ball av
Jolly Nora (wid Frank D) r19651 South Lake Shore blvd
Jonaitis Blanche L studt r49 E 217th
Jonaitis Eliz (wid Anton) r49 E 217th
Jonaitis Louis A (Blanche M) insp NYCSys h49 E 217th
Jonap Benj (Eliz) mfrs agt 20371 Fuller av h do
Jonas Wm C (Shirley C) supvr Smeed Box h26922 Euclid av apt 21211
Jonassen Leif M (Agatha B) retd h21651 Edgecliff dr
Jones Alice G Mrs hostess Smith's Restr h60 Lake Edge dr
Jones Allen H (Patricia A) apparatus mn OBT Co h22350 Euclid av apt 105
Jones Alwyn E (Ruth C) slsmn Conso Products Inc h26128 Benton av
Jones Beatrice A Mrs mach opr Pratt Webb Pies r1865 E 227th
Jones Cath (wid John H) r158 E 194th
Jones Chas G (Gertrude E) borator GE h2047 E 228th
Jones Chas T (Ruby) lubrication mn Keith Weigle Mtrs r Clev O
Jones Clifford M (Violet L; Clifford M Jones Ins Agency) r Cleveland Heights O
Jones Clifford M Insurance Agency (Clifford M Jones) 22655 Euclid av
Jones Dale H studt r110 Lake Edge dr
Jones Darryl (Mary L) apparatus mn OBT Co h750 E 254th
Jones David L studt r109 E 217th
Jones, Day, Cockley & Reavis Attorneys-at-Law, 1750 Union Commerce Bldg 925-27 Euclid av (Clev; 14) Tel MAin 1-5800
Jones Dorothy L retd r26801 Brush av apt 166
Jones Edw E (Phyllis M) eng TRW Inc h462 Clearview dr apt J
Jones Elmer R (Susan) supvr Towmotor h1551 E 195th

Jones Elmer W (Mildred H; Jones Employment Serv) h110 Lake Edge dr
Jones Elsie (wid Gerald P) mgr Fanny Farmer Candies r310 E 197th
Jones Emerson D (Ruth L) mech TRW Inc h25030 Lake Shore blvd
Jones G Scott studt r1481 E 195th
Jones Geo L (Mabel G; Geo Jones Plumbing Co) h366 E 222d
Jones Geo Plumbing (Geo L Jones) 366 E 222d
Jones Gory K (Virginia S) br mgr State Auto Mut Ins h109 E 217th
Jones Gregory studt r1481 E 195th
Jones Harvey F (Lillian C) bkpg serv 26500 Parklawn dr apt 21809 h do
Jones Helen M tchr PS (Wickliffe) r25201 Lake Shore blvd apt B4
Jones Herbert I (Sophia) insp Fisher Body h28130 Lake Shore blvd
Jones Howard S wtchmn May's h1491 E 256th
Jones Jas E tow mtr Fisher Body r805 E 203d pl
Jones Jean Mrs ofc sec TRW Inc r Painesville O
Jones Jos slsmn Jeffery & Son Machy r Maple Heights O
Jones Kenneth D (Margt S) mech GE h1481 E 195th
Jones & Lamson Machine Co (sls ofc) Howard A Hein dist mgr 25000 Euclid av R105
Jones Leslie D studt r1481 E 195th
Jones Lester V (Ruth C) mach Metal Seal Co h20780 Miller av
Jones Lionel H (Mabel G) plmb h366 E 222d
Jones Lois O (wid Victor J) h386 E 270th
Jones Pearl M (wid Geo W) h20114 Champ dr
Jones Ralph F (Silvia M) opr eng Roediger Constn h811 E 258th
Jones Roy R (Irene M) spot wldr Austin Co h20681 Chickasaw av
Jones Raymond F (Wanda M) v-pres Parsons Equip h80 E 213th
Jones Raymond F II h20770 Lake Shore blvd
Jones Raymond J (Antonette) formn Fisher Body h800 Walnut dr
Jones Renald H tchr PS (Willoughby) h158 E 194th
Jones Robt dist br mgr Display Co r New York
Jones Robt A (Doris) plmb M J Kelly h832c 207th
Jones Robt C (Irene R) adv mn Clev Plain Dealer h21660 Bruce av
Jones Robt F (Myralee) driver Sch Bus (Richmond Hts) h26401 Parklawn dr apt 30303
Jones Robt J (Angela H) lay out mn W S Tyler Co h24621 Puritan av
Jones Roma E h26831 Gary av
Jones Sharon E studt r1481 E 195th
Jones Silvia M nurse r811 E 258th
Jones Suzanne G studt r811 E 258th
Jones Thos clk City Hall h25201 Lake Shore blvd apt B4
Jones Thos E (Rose P) lead mn Eaton Mfg h1491 E 248th
Jones Thos J h19500 Euclid av apt 118B
Jones Victor J (Helga) studt h22751 Fox av apt J
Jones W A Optical Co (br) Robt I Bloor mgr 21801 Lake Shore blvd R102 & mezz
Jones Walter h26901 Brush av apt 134
Jonitz Wm A studt r814 E 232d
Jonitz Wm S (Viola) mach Addresso-Multi h814 E 232d
Jonke Carl A (Rita M; Carl A Jonke Insurance Agency) h114 E 200th
Jonke Carl A Insurance Agency (Carl A Jonke) 22700 Shore Center dr
Jonke Carol tchr Central Jr Hi Sch r5163 Eastover rd
Jonke David T studt r114 E 200th
Jonke Donald A USA r114 E 200th
Jonke Kenneth r114 E 200th
Jonke Marlene tchr Forest Park Jr Hi Sch r5163 Eastover rd
Jonke Richd F (Angela) die mkr Zeitz Mold & Die h381 E 271st
Jonynas John (Peggy M) insp Percision Mtl Smiths h26400 Euclid av apt 313-01
Joranko Don r24350 Lake Shore blvd apt 305
Joranko Mary (wid Frank) cafeteria wkr Addresso-Multi h24470 Mavec av
Jordan Geo M mgr Associates Loan Co r Brookpark O
Jordan Howard fcty wkr r555 E 236th apt 695
Jordan Rudolf (Josephine G) pntr Euclid Decorating h19201 Pasnow av

Jordan Steven B (Cath M) cabt mkr 345 E 238th h do
Jordan Steven J (Mary) mach Am Stamping h20231 Naumann av
Jordan Ted L (Jane E) sls mn Shell Oil h161 E 217th
Jordan Wm (Druicilla) spotter Jay-Dee Clns r Wickliffe O
Jordan Wm C (Opal M) elementary dir Bd of Educ h25140 Lake Shore blvd
Jorgenson Anne Mrs r27201 Forestview av
Jorz Raymond R (Eleanor) prin Willoughby East Lake Bd of Educ h91 Lake Edge av
Joseph & Anthony Hairdressers (Joseph and Anthony Del Re) 22308 Lake Shore blvd
JOSEPH, MELLEN & MILLER INC, Investment Bankers, 1400 East Ohio Bldg, 1717 E 9th (Clev; 14), Tel TOwer 1-5565
Joseph Sara L (wid Ray) r2010 E 226th
Joslin Wilbur G (Monica C) teller Clev Trust h21801 Westport av
Joslun Margt M h24630 Euclid av apt 210
Jost Anthony J (Ruth L) carp Bd of Educ h21601 Tracy av
Jost Jos (Mary) pres-treas Jost Tool Co r S Euclid O
Jost Tool Co Joseph Jost pres-treas Harvey F Krueger v-pres-sec 1066 E 222d
Joszt Barbara asmblr Eaton Mfg h19870 Renwood av
Joyce Doris M Mrs ofc wkr Robt Heller Assoc r25671 Forestview av
Joyce J T h26500 Shirley av
Joyce Thos B (Elaine A) heavy equip opr Henry B Sherman h21270 South Lake Shore blvd
Juarez Frances Mrs ofc sec Eaton Mfg h27125 Shoreview av
Juatovac Mary A plx opr Euclid Race r19030 Pasnow av
Jubinville Anna L (wid Jas) r21140 Westport av
Judd Juliana Mrs tchr Roosevelt Sch r18400 Hiller av
Judge Albert tchr Euclid Hi Sch r Mentor O
Judice Viola A (wid Edw) recpt Austin A Phillips h308 E 208th
Judson Burton M (Mary L) sls mgr Rollway Bearing Co h1714 Sagamore dr
Judson Carl E bus driver Bd of Educ r281 E 244th
Judson Gayle P opr Lakeland Beauty Salon r1714 Sagamore dr
Judson Rose E (wid Geo H) h1495 Babbitt rd
Jue Hoy Ngok pres Bali Hai Restaurant Inc r Clev O
Juhnke Ernst retd r413 E 275th
Juknialis Wm J (Anne L) clk Eaton Stamping h24770 Shoreview av
Julylia Frances (wid Geo) h840 E 209th
Junda Judith A ofc wkr Roseblum's r538 E 236th
Junda Violet Mrs ofc sec Addresso Multi h538 E 236th
Juneja Souraj S (Norma) die setter Superior Die Casting h25000 Treadwell dr
Jung Frank (Erna) die mkr Scottisch Tool & Die h555 E 266th
Junior Achievement of Greater Cleveland 893 E 222d
Juodikis Alfa (Birute) eng A G McKee h1794 E 227th
Juodis Laimute K studt r255 E 250th
Juranko Nicholas (Dorothy; Nick's Gulf Serv) h24440 Effingham blvd
Juratic Edw J (Anne R) slsmn h19362 Naumann av
Juratovac Edw T (Betty M) insp Ski-Way Mach Products h24470 Stephen av
Juratovac Geo M (Ida L) lab Park Drop Forge h18651 Meredith av
Juratovac Michl F (Helen E) mach opr Ajax Mfg h887 E 207th
Juratovac Peter clk White Mtr r19030 Pasnow av
Juratovac Saml (Mary J) repr Clev Graphite Bronze h19030 Pasnow av
Juratovac Simon clk Art Metal r19030 Pasnow av
Juratovic Edw J (Angela S) city policemn h23314 Williams av
Juratovic Michl (Cecilia) retd h22325 Nicholas av
Juratovic P Ann h25501h Lake Shore blvd apt E6
Juratovic Thos lab City r Clev O
Jurcak Steph A (Emma) tool mkr Reliance Elec h305 E 262d
Jurgek Anna (wid Edw) h781 E 236th
Jurgelis Walter J slsmn Joseph Larouge Inc r Clev O
Jurinsic Anton (Mary H) tool cutter Clev Twist Drill h24800 Farringdon av

Jurjev Geo (Sophie) ofc specialist GE h704 E 250th
Jurkens Nellie (wid John) r376 Walworth dr
Juska Frank (Anna) mach opr TRW h145 E 190th
Just Bertha O (wid Elmer) clk Euclid Div Genl Mtrs h20271 Crystal av
Just Daniel A (Janice A) h481 Kenwood dr apt C
Justice Robt (Joanne) h254 E 244th apt 109
Justin Frank J (Josephine) mach TRW h19820 Ormiston av
Justin Jos r18930 Naumann av
Justin Sharon A studt r19820 Ormiston av
Justus Donald J (Julia A) dept mgr Fisher Foods h24035 Clark dr

K & G MACHINE CO, George E Curtis Pres, Production Machinists, Turret Lathe Specialists, Warner & Swasey Tracing and Contouring, 21800 St Clair Av (17), Tel IVanhoe 1-2426

Kabay Steve emp Am Monorail Co r Shaker Hts O
Kablek John emp TRW Inc r1474 Chardon rd
Kacir Ivan R (Betty) eng TRW Inc h1901 Grand blvd
Kackley Thelma ofc sec Theo P Herrick r Clev O
Kacperski Felix J (Helen) asmblr White Mtr h26201 Elinore av
Kacprzak Raymond F (Eleanore I; Better Radio & Telev Serv) h19451 Upper Valley dr
Kaczmarek Florence mgr Patric Church Supply r270 E 214th
Kaczmarek Ladislaus (Ida) h270 E 214th
Kaczur Nicholas Z pres opr Addresso-Multi h21051 Arbor av
Kadlec Jos T (Gertrude L) city firefighter h24201 Puritan av
Kadlec Milton J (Marilyn M) tchr Euclid Hi Sch h610 E 266th
Kadow Allen E (Margt J) adv slsmn Plain Dealer h140 E 212th
Kadow Gary L (Patricia D) buffer Lake Erie Industries h26551 Parklawn dr apt 30703
Kadow Margt J Mrs librn Forest Park Jr Hi Sch r140 E 212th
Kadow Rebecca M Mrs asst Henry F Sloan r Eastlake O
Kadun Chas F (Frances E) mach opr Aero Space Products h830 E 232d
Kadun Joan F studt r830 E 232d
Kadunc Albert J (Barbara) tool mkr Chrysler Corp h27380 Markbarry dr
Kadunc Frank J (Philomena V) formn Lindsay Wire Weaving h19621 Pasnow av
Kadunc Jos (Margt M) eng Willman Eng h27870 Parkview dr
Kaehler Andrew L (Dorothy) mach Lewis Welding h125 E 194th
Kaehler Jas A studt r125 E 194th
Kaercher John H (Patricia B) crane opr Euclid Div Genl Mtrs h1566 Delle rd
Kafka Gail ofc sec Charter House h1530 E 260th apt 2305
Kafka Marie C (wid Jos E) h291 E 260th
Kahl Chas E (Elsie L) insp W S Tyler Co h21931 Priday av
Kahl Wm J (Marie R) city firefighter h887 E 210th
Kahle Esther N prin Lincoln Elementary Sch h25411 Lake Shore blvd apt D19
Kahle Max L retd h20975 Miller av
Kahlert Carl L v-pres Thompson Ramo Wooldridge Inc r Clev O
Kahn Alan (Louraine R) carpet layer King Floor h1500 Knuth av apt 2902
Kahn Lillian Mrs sls wn Harold Trattner Inc r Clev O
Kahn Mary Mrs clk Sweet Clean Products r802 E 203d pl
Kahn Simon (Mary) lab Horticultral Sup h802 E 203d pl
Kahoe Air Balance Co (H Taylor Kahae Geo E Coultas) eng serv 21877 Euclid av R107
Kahoe Breedheen M Mrs clk Am Gas Assn r177 E 201st
Kahoe H Taylor (Kahoe Air Balance Co) r Warrensville Hts O
Kahoe Sheila M studt r177 E 201st
Kaib Carolyn (wid Robt J) retd h24331 Maplewood dr
Kaib Paul H (Grace V) mach repr Town Mtr h19360 Tyronne av
Kaib Wm E mach opr Preformed Line Products r19360 Tyronne av
Kaifesh Edw W (Jo Ann) acct Euc Div Genl Mtrs h1779 Pontias dr
Kaim Frank A (Carol V) bar tender Golden Key Club h130 E 233d apt 83
Kaim Victor J (Hilda L) dist mgr Clev Press h20400 Crystal av

Kain Herman (Bernice R) eng Perfection Stove r390 E 271st
Kaiser Adelbert K (Margt B) br mgr Clev Trust h1521 E 196th
Kaiser Donald H (Barbara; Donald H Kaiser Co) r Lyndhurst O
Kaiser Donald H Co (Donald H Kaiser) mfrs agt 21877 Euclid av R118
Kaiser Marian clk r23801 Chardon rd
Kaiser Wilbur C (Joan) slsmn Sanford Inc h75 Lloyd rd
Kajander Wm E (Neva L) adv mn Addresso-Multi h24731 Zeman av
Kalamasz Frank W (June H) tool mkr Jaco Products h21951 Miller av
Kalan Edw A (Dorothy R) forgmn Steel Improvement & Forge h1780 E 232d
Kalan Edw G (Betty V) baker Laux-Mandel h2040 E 221st
Kalan Frank (Frances R) retd h23051 Hadden rd
Kalan Walter J (Mamie) ofc wkr US Govt h19120 Renwood av
Kalasky Andrew J (Vera F) mach Towmotor h21770 Morris av
Kalasunas B Patricia h20411 Miller av
Kalasunas Michl F (Paulette M) mach opr Addresso-Multi h344 E 210th
Kalavsky Paul J (Loretta) retd h21991 Crystal av
Kalberer Albert (Frieda) mach Addresso-Multi h20820 Naumann av
Kalberer Else F ofc wkr Ohio Rubber r20820 Naumann av
Kalberer Norman A fcty wkr Addresso-Multi r20820 Naumann av
Kale Lester W (Margt) retd h19230 Locherie av
Kale Wm F studt r19230 Locherie av
Kaleal John A (Kath) sls mgr Checkerbar Ice Cream h26072 Benton av
Kaleal John A jr USAF r26072 Benton av
Kalin Mary (wid Louis) h19450 Ormistou av
Kalinchuk Fred (Stephanie) ptrn mkr Ajax Mfg h27131 Parkwood dr
Kalinowski Albin A (Helen M) Rubber Processor Dill Mfg h860 E 236th
Kalish Chester D (Sally) grinder Clev Graphite Bronze h235 E 200th
Kalish Ronald A (Julie A) ofc mgr Meldrum & Fewsmith h237 E 200th
Kalister Fredk A studt r20951 Wilmore av
Kalister Louise L (wid Ferdinand A) cln Bailey Meter h20951 Wilmore av
Kalka John (Mary A) tchr Shore Jr Hi Sch h1784 E 230th
Kalkofen Jos C retd r1500 E 196th
Kallay Wm S h2110 Highland rd
Kallenberger Milton D (Erma) retd h20630 Goller av
Kaller Jennie clk Reliance Elec r485 E 260th
Kaller Louise (wid Frank; Upson Food Store) h485 E 260th
Kallgren Conrad emp Am Monorail Co r Clev O
Kallman Marilyn M tchr PS (South Euclid-Lyndhurst) r24381 Garden dr apt 307
Kalman Geo J (Patricia A) design eng TRW Inc h213 E 235th
Kalman Jos J (Marion T) supvr Huron Rd Hosp h24143 Glenbrook blvd
Kalnasy F Ronald r19801 Lake Shore blvd
Kalnasy Frank J (Olive) int dec Fred Epple Co h19801 Lake Shore blvd
Kalnins Viktors (Dagmar) prof WRU h26901 Brush av apt 137
Kalski Wallace J slsmn Jeffery & Son Machinery r Clev O
Kaltenbach Jos J (Fanny) term mgr Royal Trans h260 E 211st
Kaluba Henrietta (wid John) h1575 E 193d
Kaluza Frank (Deborah) h22901 Ivan av
Kaluzsa Jos C (Ann) h26500 Parklawn dr apt 21810
Kamensky Jos mach TRW Inc h131 E 280th
Kamensky Theresa (wid Jos) r131 E 280th
Kaminskas Fabijonas (Natalija O) grinder Clev Twist Drill h231 E 204th
Kaminski Alex H (Cath) retd h235 E 246th
Kaminski Ann C ofc wkr Addresso-Multi h905 E 237th
Kaminski Estelle R group leader Addresso-Multi r905 E 237th
Kaminsky Anna (wid Aloysius) h23700 Alberton rd
Kaminsky Eleanor M opr OBT Co r23700 Alberton rd
Kaminsky Marcia Mrs h439 E 275th

THE BROOKS & STAFFORD CO.
ALL LINES OF INSURANCE
AGENCY ESTABLISHED OVER 100 YEARS
33 Public Square N.W. (13) 241-3100

Kaminsky Rose F utility clk OBT Co r23700 Alberton rd
Kammen Irving (Carol) dentist 25100 Euclid av R217 r Shaker Heights O
Kammerer Anne (wid Carl) r1530 Knuth av apt 2701
Kamp Norman R (Joan L) agt All State Ins h301 E 235th
Kamp Patricia clk T J Murnick Mfg r Willowick O
Kamp Robt (Lois) asst mgr Jackshaw Chev Inc (br) r Eastlake O
Kanareff Mary (wid Tikon) hlpr Sherwood Chem h460 E 255th
Kancies John J (Adele T) supvr East Ohio Gas h270 E 204th
Kancies Kenneth acct East Ohio Gas r270 E 204th
Kandrac Andrew J (Anna M) retd h1470 E 222d
Kane Andrew P (Mae J) retd h23301 Williams av
Kane Edw J retd r23301 Williams av
Kane Edw M (Georgia A) research wkr Gliders Co h705 Walnut dr
Kane Jas A (Marjorie S) scheduler E F Hauserman Co h21791 Crystal av
Kane Jas P (Helene) slsmn St Clair Bldrs h24036 Glenbrook blvd
Kane Jos F (Beatrice) supt Kerr Lakeside Industries h21670 Wilmore av
Kane Leslie L (Amelia) formn Clev Graphite Bronze h19901 Tyronne av
Kane Thos E (Betty J) aud Fisher Body h23030 Milton dr
Kane W R h80 E 233d apt 122
Kanengeiser Richd F (Frida E) supvr Pickands Mather & Co h310 E 255th
Kanner Edmond (Doris) fcty wkr TRW Inc h433 E 275th
Kanter Clarence dentist 25100 Euclid av R206 r South Euclid O
Kanter Myron (Lee) phys 25100 Euclid av R206 r University Hts O
Kantner Mary (wid Ludwig) h23100 Chardon rd
Kantz John D (Dorothy; Consumer Tire Co) r Willowick O
Kapach John R (Betty) h27050 Tremaine dr apt 21010
Kaparic Frank V (Pauline F) construction wkr h21791 South Lake Shore blvd
Kapec Chas (Olivia) elec opr Illuminating Co h24620 Devoe av
Kapec Jas (Antoinette F) bartndr Horseshoe Lounge h2140 Miami rd
KAPEL CONSTRUCTION CO , Milan S Kapel Pres, Frank Kapel V-Pres, Joseph Dallos Mgr, Residential and Commercial Building, Real Estate, 25000 Euclid Av (17), Tel REdwood 1-0400 (See Pages 8 and 19 Buyers' Guide)
KAPEL ENTERPRISES (See Kapel Realty Inc and Kapel Construction Co), 25000 Euclid Av (17), Tels REdwood 1-5330 and REdwood 1-0400 (See Pages 8 and 19 Buyers' Guide)
Kapel Frank (Bertha) chkr GMAC h1967 E 224th
Kapel Frank (Stephanie) v-pres-sec Kapel Realty r Willoughby Hills O
Kapel Frank R (Ann F) mach opr Gabriel Co h331 E 262d
Kapel John (Jennie) h1779 E 228th
Kapel Leo (Angela) mach Fisher Body h1734 E 240th
Kapel Management Inc 25000 Euclid av
Kapel Milan S (Eleanor A) pres Kapel Construction Co h23800 Chardon rd

Bank Anytime — Use Our 24-Hour Depository
NATIONAL CITY BANK
BABBITT AT SHORE CENTER ★ 732-7800
Member Federal Deposit Insurance Corporation

J. BERGER
Wall Paper, Paint & Linoleum Co.
Est. 1888
WALLPAPER
PAINTS
LINOLEUM
PAINTERS' SUPPLIES
EUCLID STORE
805 E. 185th
Cleveland 19, Ohio
Tel. 481-6250
Cleveland Store
6919 SUPERIOR AVE. N.E.
Cleveland 3, Ohio
Tel. 431-3659

NOTTINGHAM FEED & SEED CO.
YOUR NORTHEAST GARDEN CENTER — THE SUPERMARKET FOR HOME GARDENERS
— POWER MOWERS — REPAIRS AND RENTAL SERVICE —
18617 NOTTINGHAM RD. AT ST. CLAIR AV., CLEVELAND 19, OHIO
PHONE KEnmore 1-0256

1400 Chardon Rd.
Euclid Coal & Supply Co.
DRIVEWAY and BUILDING MATERIALS
Call KEnmore 1-1400

KAPEL REALTY INC, Milan S Kapel Pres-Treas, Frank Kapel V-Pres-Sec, Michl S Gonakis Mgr, Real Estate, Residential Commercial, Property Management, 25000 Euclid Av, (17), Tel REdwood 1-5330 (See Pages 8 and 19 Buyers' Guide)
Kapes Chas J (Anna) mach GE h19650 Tyronne av
Kapes Robt E (Vangie) lathe opr Accoustical Contrs h523 Walnut dr
Kapferer Chas K (Ruth A; Euclid Moving & Storage Co) h24600 Hartland av
Kapferer Rachel S ofc wkr Euc Moving & Storage r24600 Hartland av
Kapke Michl P USA r25 E 220th
Kapke Wm A (Maurine) genl formn Glascote Products h25 E 220th
Kapke Wm A jr lab Carbon Scraping & Mach r25 E 220th
Kaplafka Geo A (Frances R) meter control TRW Inc h2530 Glenridge rd
Kaplafka Jas P studt r2530 Glenridge rd
Kaplan Edw A (Dorothy R) forgemn Steel Improvement & Forge h1780 E 232d
Kaplan Irving L pres Carl Krasny & Assocs Inc r Clev Hts O
Kaplan Louis J (Frieda; Louis J Kaplan & Co) r Shaker Hts O
Kaplan Louis J & Co (Louis J Kaplan Andrius Mackevicius) cpa 22070 Lake Shore blvd apt 202
Kaplan Yehoshua B (Devorah) studt h27400 Tremaine dr apt 20204
Kapler Jos (Dorothy) broker Westheimer & Co h27570 Lake Shore blvd
Kapley Henry W (Adeline S) supvr TRW Inc h20420 Lindbergh av
Kapley Janice E clk O'Brien Chev r20420 Lindbergh av
Kappel Allen P (Ellen L) mach opr Industrial Machines h441 E 222d apt 34
Kappel John F (Estelle) eng Clevite Corp h24390 Lake Shore blvd apt B
Kappele Bruce M (Catherine J) printer GE h25840 Tungsten rd apt 1202
Kappus Geo L (Marie F) pharm Beachland Pharm h40 E 226th
Kaprosy Bessie (wid Frank) h934 E 225th
Kaprosy Elsie Mrs slswn Harold Trattner Inc r27081 Shirley
Kaprosy Gerald A studt r27081 Shirley av
Kaprosy Valentine J (Elsie E) asmblr Genl Mtrs h27081 Shirley av
Kapudja Sandy L ofc wkr Crawford Fitting Co r354 E 200th
Kapudja Steven C (Helen S) lathe opr Towmotor h354 E 200th
Kapusi Jas G (Phyllis I) supvr Statistical Tabulating h25151 Drakefield av
Karaba Ann F (wid Michl) h20681 Fuller av
Karaba Fred R (Elsie A) slsmn Polychrome Corp h20661 North Vine av
Karabec Anna h19441 Pasnow av
Karabec Joe (Ida) retd h19862 Tyronne av
Karabenus John T (Emma A) tool mkr Clev Graphite Bronze h325 E 197th
Karabenus Olga M Mrs h20130 Green Oak dr
Karabenus Phillip J stock clk Gray's Warehouse r325 E 197th

Bank Anytime — Use Our 24-Hour Depository
NATIONAL CITY BANK
BABBITT AT SHORE CENTER ★ 732-7800
Member Federal Deposit Insurance Corporation

LAND TITLE GUARANTEE AND TRUST CO.
1275 ONTARIO, Cleveland
241-3720
AKRON ALLIANCE ASHLAND BOWLING GREEN CANTON CHARDON CINCINNATI COLUMBUS DAYTON ELYRIA FINDLAY JEFFERSON LANCASTER LIMA LISBON MARIETTA MASSILLON MEDINA NEWARK PAINESVILLE RAVENNA WARREN YOUNGSTOWN

Karabinus Andrew (Emily L) asst mgr valve dept TRW Inc h2069 Miami rd
Karam Norman E (Hallie A) asst analyst TRW Inc h569 Birch dr
Karash Walter J (Vivian H) eng GE h330 Walworth dr
Karberg Ralph D (Alice) mach GE h290 E 216th
Karcher John G emp Am Monorail Co r Elmhurst Ill
Karda Jos (Molly T) formn Chase Brass h1528 E 256th
Kardell Frank J (Antoinette) mtcemn Eagle Lndry h634 E 260th
Kardos Albert F mtcemn GE r19051 Renwood av
Kardos Dolores (wid Buddy) h336 Walworth dr
Kardos Frances (wid Louis J) h19051 Renwood av
Kardos Frances M quality tester GE r19051 Renwood av
Kardos Louis J jr (Edith J) repr OBT Co h23960 Devoe av
Kardos Wm B (Lillian M) formn White Mtr h733 Hemlock dr
Karel Lee M ofc sec Rust-Oleum Corp r Eastlake O
Karich Rudolph (Betty) frame mkr H Goodman h21671 Crystal av
Karklius Benedict (Alice J) carp J Winterich & Assoc h385 E 250th
Karl Arth mach opr Clev Twist Drill r452 E 266th
Karl Eliz Mrs keypunch opr Stand Oil h856 E 245th
Karl Lillian E studt r856 E 245th
Karlan Geo R (Delores J) design eng Reliance Elec h27090 Mallard av
Karlin Jack (Elaine) phys Eastlake O h24370 Garden dr apt 1211
Karlinger Albin J (Angeline C) mtce supt State r21329 Lake Shore blvd
Karlinger Jos A (Anna J) mech Fred Owens Garage h444 E 264th
Karlovec Chas F (Kyleine) insp TRW h19701 Ormiston av
Karlovic Jos (Joan) emp City Park Dept h547 E 230th
Karlovich Eli (Zora) retd h865 E 237th
Karlozi Wm P (Mabel E) retd h25560 Tungsten rd
Karls Mary O (wid Ewald) h19700 Tyronne av
Karns Patricia M Mrs ofc sec R D Grant r25200 Glenbrook blvd
Karns Roger L emp Am Monorail Co r St Paris O
Karosy Jos (Dolores) h318 E 257th
Karp Chas (Florence M) produce mgr Bi-Rite h21590 Kennison av
Karp Stanley (Thelma B) acct h24300 Glenforest rd
Karpius Kazys S (Anna) prfrdr Clev Plain Dealer h345 E 222d
Karpowich Edw A (Helen) insp GE h24771 Zeman av
Karpy Steven J (Carol A) driver Strohs Distributors h796 E 205th
Karpy Theo J (Edna A) clk PO h25110 Fisher av
Karr Genevieve B (wid Frank) h24460 Stephen av
Karrer Luther G (Dorothy J) tchr Harvey Rice Sch h2086 Glenridge rd
Kartman Helen (wid Fred) nurse Glencliff h564 E 237th
Karuza Margt M (wid Jos) r1510 Babbitt rd
Kary Jas L (Joan R) machinist Hamilton Mold & Mach r Mentor Lake O
Kasarda Mary housecleaning girl Rose-Mary r Clev O
Kasarda Michl emp Am Monorail Co r Lakewood O
Kase Chas V (Shirley J) city firefighter h21930 Bruce av
Kaseda Thos (Josephine F) crane opr Lincoln Elec h26530 Forestview av

SECOND FEDERAL Savings and Loan Association
SIX OFFICES
Main Office 333 Euclid Ave., Cleveland 14, Ohio, Tel. TOwer 1-1111
22480 Lake Shore Blvd., Euclid 23, Ohio – 1365 Som Center Rd., Mayfield Hts. 24, Ohio
1091 W. Pleasant Valley Rd., Parma 34, Ohio – 14716 Detroit Av., Lakewood 7, Ohio
33479 Lake Rd., Avon Lake, Ohio, Tel. WEbster 3-6111
Home Loans—Savings Accounts—Home Modernization Loans

HERB FITZGERALD
Telephone Answering Service
•
Television Communication Systems
Radios
Records
•
Radio Telephone Communication
•
Sales Service
•
633-635 E. 185th (19)
TEL. KEnmore 1-1313 AND 1-1123

UPSON REALTY CO.

VICTORIA MILLER

• A COMPLETE REAL ESTATE SERVICE •

499 E. 260th 32 Opposite Upson School REdwood 1-1070

Kaselak Steph J (Helen B) process planner TRW Inc h25401 Zeman av
Kaselonis Kenneth J (Beatrice A) mgr Clev Type Sls h25070 Treadwell av
Kasinac Peter J (Carolyn E) pipe ftr Natl Acme h591 Hemlock dr
Kasmarek Frank E (Leona M) horticulturist City of Clev h730 E 258th
Kasnik Frank (Rose) retd h23841 Greenwood rd
Kasnik Jennie E Mrs insp Addresso-Multi h130 E 226th
Kasper Jos J (Ann M) parts investigator Clevite Serv h301 E 266th
Kasper Michl retd r460 E 255th
Kasperski Benj T (Jewell F) fcty wkr h810 E 236th
Kassay Kristina (wid Steve) h131 E 226th
Kassay Steve jr tool mkr Lincoln Elec r131 E 226th
Kassing Ann tchr Willoughby PS h1486 E 260th apt 2106
Kast Chas F (Adda M) retd h26351 Drakefield av
Kast Howard R (Janice M) mach GE h26431 Parklawn dr apt 30418
Kastelic Daniel J (Diane M) city firefighter (Clev) h20560 Goller av
Kastelic Edw J (Marie J) lieut City Fire Dept h371 E 272d
Kastelic Eleanor F clk Independent Towel Supply r19600 Meredith av
Kastelic Frances (wid Jas) h19600 Meredith av
Kastelic Frances (wid Louis) h21301 Arbor av
Kastelic Frances H clk Addresso-Multi r744 E 236th
Kastelic Frances J clk Addresso-Multi r744 E 236th
Kastelic Frank h19500 Euclid av apt 112B
Kastelic Frank pres-treas Realm Realty r1830 E 223d
Kastelic Frank M (Agnes M) wldr Bailey Meter h27101 Oriale av
Kastelic Jos (Louise) retd h280 E 260th
Kastelic Jos (Dora) tech eng GE h20870 Miller av
Kastelic Louis A (Sophie) city firefighter (Clev) h19831 South Lake Shore blvd
Kastelic Marie J Mrs clk Austin Cleaners r371 E 272d
Kastelic Mary (wid Frank J) h1830 E 223d
Kastelic Michl (Sophia) lay-out mn NYCSys h26401 Oriole av
Kastelic Robt J lab Carling's Brewery r1830 E 223d
Kastelic Rudolph J r280 E 260th
Kastelic Rudolph L (Mildred) sta eng Lincoln Elec h20230 Lindbergh av
Kastellic Jos J (Jeanne) lab John Zupancic Cement Constn h20679 Chickasaw av
Kastigar Frank (Josephine) mach opr Ohio Gear h515 E 253d
Kaston Albin (Marian A) dept mgr Gellin Co h51 E 214th
Kaston Algerdas D (Mildred A) eng Lear Siegler h160 E 207th
Kaston Gary E studt r51 E 214th
Kaston Nancy M studt r160 E 207th
Kastriner Virginia H (wid Henry) h18701 Locherie
Kasunic Barbara A ofc nurse Vlada L Ramanouskas r Willowick O
Kasunic Daniel P (Lois A) ins agt John Hancock h26551 Parklaun dr apt 30706
Kasunic Emil G (Helen; Flamingo Lounge) h21200 Lake Shore blvd
Kasunic Jos (Nellie) wldr NYCSys h18900 Renwood av
Kasunic Judith M fcty wkr Am Electronics r908 E 218th
Kasunic Ronald E hlpr Flamingo Lounge r21200 Lake Shore blvd
Kasunic Steph J (Sylvia L) supvr Lewis Welding & Eng h908 E 218th
Kasunic Theresa (wid Geo) r26851 Oriole av
Katai Sue (wid John) retd h20521 Edgecliff dr apt 34
Katalenac Steve J (Margt J) h20572 Lindbergh
Katanik Geo G jr (Stella) emp White Mtr h22100 Tracy av
Kater Edw E retd h131 E 219th
Kater Ernest G r131 E 219th

CENTRAL National Bank of Cleveland

•

COUNTY-WIDE CONVENIENT OFFICES

•

Shore Center Office
22332 Lake Shore Blvd.
Euclid 23, Ohio

•

Main Office
123 Prospect Av., N. W.
Cleveland 15, Ohio

•

See Page 4 Buyers' Guide

•

Member Federal Deposit Insurance Corp.

ORIGINAL BRIGGS & STRATTON SERVICE PARTS
SALES – SERVICE

MODERN POWER EQUIPMENT CO.
COMMERCIAL – INDUSTRIAL – RESIDENTIAL
GROUNDS & TURF MAINTENANCE EQUIPMENT
236 RICHMOND RD. at CHARDON RD.
(Richmond Hts.) EUCLID 17, O. – TEL. 261-0700
Radio Dispatched for Fast & Efficient Service

Katkevich Wm J (Rita) tech Euclid-Glenville Hosp h25221 Shoreview av
Katkevich Wm L (Mamic D) retd h101 E 242d
Kato Wm J (Janet E) catering mgr Carter Hotel h20851 Priday av
Katoch Norman J h22400 Euclid av apt 204
Katona Andrew E (Sophie T) bmo Bowman Products h24390 Stephen av
Katona Raymond F (Jane H) ofc wkr National Screw h21450 Crystal av
Katosic Barbara r19900 Newton av
Katosic Elaine A ofc sec TRW Inc r300 E 216th
Katosic Frank P mfrs rep Penn Scientific Products h26370 Euclid av apt 31410
Katosic Geo J (Ann F) supvr J&L Steel h300 E 216th
Katosic Geo R studt r300 E 216th
Katosic Kathleen studt r19900 Newton av
Katosic Thos J (Olga F) formn Clark Controller h19900 Newton av
Kattler Carl J (Mary M) mach Harris Calorific h856 E 237th
Kattler Carol ofc sec White Mtr r856 E 237th
Kattler Constance E ofc wkr r121 E 206th
Kattler Edw F (Stephanie) springer Winograd Co h121 E 206th
Kattler Sandra ofc wkr r121 E 206th
Katz Edw L (Jeanette H) tchr South Hi Sch h265 E 232d
Katz Herman (Bess; Euclid Garden Center) 685 E 185th
Katz Mae C (wid Harry) insp TRW Inc h22550 Euclid av apt 206
Katz Marvin E studt r453 E 275th
Katz Nathan dentist 25403 Euclid av r2615 Charney (C)
Katz Saml (Florence) dispr Capital Van h453 E 275th
Kaucnik Jos R (Killen-Kaucnik Ins Agency) r Clev O
Kauffman Alden (Barbara) serv eng Jones & Lamson Mach r Wadsworth O
Kauffman Robt W (Mildred M) brkmn NYCSys h660 E 222d
Kaufman Bertha (wid Henry) h21591 Lake Shore blvd
Kaufman Chas M (Lena A; Bunsey's Mobil Serv Station) h25600 Glenbrook blvd
Kaufman Pearl E (wid Clyde) h1549 E 196th
Kaufman Robt K (Olga) formn Eaton Mfg h1720 Glenridge rd
Kaufman Rose (wid Abr) r335 E 264th
Kaufman Roy M (Dolores I) asmblr Fisher Body h20201 Concordia av
Kaufman Stanley J (Sue L) studt h567 E 238th apt 567
Kaufman Sue L Mrs tchr Central Jr Hi Sch r567 E 238th
Kaurich Jos M (Margt D) formn Eaton Mfg h1933 Kapel dr
Kaurich Patricia studt r1933 Kapel dr
Kausek Leslie A (Antonia M) formn St Clair Builders h21200 Naumann av
Kavcic Valentino (Zdenka) carp h1788 E 232d
Kavel Saml J (Pauline) mach opr Genl Mtrs h24380 Garden dr apt 1111
Kavon Anthony V (Geraldine I) brake opr White Mtr h26180 Drakefield av
Kavon Gerald A studt r26180 Drakefield av
Kavulis Jos (Ann D) driver Norwalk Truck Line h22391 Beckford av
Kay Dorothy h595 E 242d
Kay Frank A (Mary A) electn h355 E 266th
Kay Wilfred (Frances) sec Kay Tire Distributing Corp h1496 Caswell ct
Kay's Beauty Salon (Mrs Cath A Popovic) 518 E 200th
Kaye Dennis E clk Howard Johnsons Motel r1944 Glenridge rd
Kaye Edw E (Fannie E) die mkr Martin Bros Elec h1944 Glenridge rd

"It is better to have insurance and not need it, than need it and not have it"

THOMAS J. UNIK

THOMAS J. UNIK CO.

Insurance Counselors

INSURANCE
Any Kind
Anywhere

•

East Ninth Street Pier.
Cleveland 14, Ohio
TEL.
TOwer 1-0200

ST. CLAIR SAVINGS ASSOCIATION
Insured Savings
Loans for Homes
25000 Euclid Ave.—AN 1-1200 813 E. 185th St.—IV 1-7800 6235 St. Clair Ave.—HE 1-5670 26000 Lake Shore Blvd.—RE 1-1200
FEDERAL HOME LOAN BANK SYSTEM MEMBER FEDERAL SAVINGS AND LOAN INSURANCE CORPORATION INSURED UP TO $15,000 SAFETY OF YOUR SAVINGS

Society NATIONAL BANK
EUCLID SHORE BRANCH — 240 EAST 228TH ST.
Member Federal Deposit Insurance Corporation

Kaye Jas W (Emma H) agt Prudential Ins h24361 Paradise la
Kays Hanley R (Anna S) driver Greyhound Bus h20451 Lake Shore blvd
Kayser Kiddie Kollege (Howard D Mann) nursery sch 270 E 222d
Kayza Madge Mrs clk Fisher Foods r290 E 264th
Kayza Olgie (Madge) carrier PO h290 E 264th
Kazaros Armand J (Mary L) barber Wm Dalziel h19130 Lake Shore blvd
Kazel Frank J (Helen F) asmblr Chev-Clev h21601 Nicholas av
Kazel Jos (Malvina) mtcemn Standard Products h24730 Shoreview av
Kazen Betty J Mrs sec-treas Kazen & Kazen Inc r Willoughby O
Kazen Edw M (Betty J) pres Kazen & Kazen Inc r Willoughby O
Kazen & Kazen Inc Edw M Kazen pres Mrs Betty J Kazen sec-treas bldg contrs 530 E 200th
Kazen Martin (Stella) pres The Kazen Construction Co h19530 South Lake Shore blvd
Kazen Wm H (Hildegarde) constn wkr h23835 Greenwood rd
Kazenas Zenon (Helen) chem Switzer Bros h85 E 211th
Kazlauskas John P (Stella) acct Clevite Corp h26331 Briardale av
Kazmarek Angela Mrs tchr Bd of Educ r Willowick O
Keal Neva C (wid Harry) h95 E 206th
Kean Jas O h27150 Tremaine dr apt 20811
Keane Chas E USA r19100 Renwood av
Keane Michl (Cath) pipe ftr White Mtr h19100 Renwood av
Kear C Richd (Marian) genl sls mgr Jackshaw Chev r Aurora O
Kearns Dan studt r19830 Locherie av
Kearns Franklin A (Margt G) h334 Walworth dr
Kearns Jas P (Mary L) supvr Natl Acme h25600 Forestview av
Kearns Martin J (Rita M) section mn Chase Brass h19830 Locherie av
Kearns Paul S (Dorothy K) mach Clev Tractor h20413 Chickasaw av
Keating Danl R phys 25100 Euclid av R111 r Cleveland Heights O
Keating Linda r26340 Parklawn dr apt 22402
Keaveny Michl J atndt Nottingham Filtration Plant r Clev O
Keay Eliz ofc sec Edith W Hammill r Willowick O
Keay Richd T (Betty E) city policemn h23651 Glenbrook blvd
Keays Richd L (Irene T) grinder Chase Brass h488 E 235th
Kebe Builders (Stanley W Kebe) genl contrs 245 E 272d
Kebe Stanley W (Marie T; Kebe Builders) h245 E 272d
Kechisen Billie M Mrs clk OBT Co r24550 Devoe av
Kechisen Jos (Billie M) lab Chase Brass h24550 Devoe av
Keck Ardith M Mrs tchr Shore Jr Hi Sch r2112 Stearns rd
Keck Chas P (Florence A) miller opr TRWInc h21101 Goller av
Keck Robt W (Mary A) firemn NYCSys h1660 Hillandale dr
Keckler Agnes Mrs r22750 Fox av apt E
Keckler Elva ofc sec h22750 Fox av apt E
Kedslie R E h27591 Brush av apt 12
Kee Kenneth B (Norma J) press opr Ace Metal Stamping h24675 Marsdon dr
Kee Orron (Judith) eng TRW Inc h696 E 222d
Keefe Adrian R (Ruth J) sls eng Craun Liebing h2136 Miami rd
Keefe Avery R (Edna S) retd h40 E 219th
Keefe John E (Cath) retd h121 E 196th
Keefe Wilbur R (Joyce) formn Metal Seal Inc h23860 Greenwood dr
Keefer John A (Martha J) chkr Fisher Body h175 E 225th
Keefer Walter R emp Euc Div Genl Mtrs h1485 Knuth av apt 505
Keel Carl (Selma) retd h19311 Monterey av
Keeler Jas H dept mgr Lamp Mtls & Components Dept r Chagrin Falls O

Pena REALTY, INC.
620 E. 222d St. and
234 E. 222d St.
Tel. 261-2300
Tel. 261-1925

Keeler Wm O (Kathryn) asst formn Lindsay Wire Weaving h24201 Devoe av
Keenan Howard R (Mildred) retd h415 E 257th
Keener Printing Co (Saml F Chiancone) rear 401 E 200th
KEENEY D M CO, D M Keeney Pres, "Everything For The Fireplace Since 1914," Free Parking In Rear, 8416 Carnegie Av (Clev; 3), Tel CEdar 1-0164
Keesey Marie V (wid Chas R) h1558 E 256th
Kegarise Donald h27381 Tremaine dr apt 11408
Kehn Aug W (Mary A) retd h21300 Morris av
Kehn Dennis N (Janeen) city policemn (Clev) h558 E 232d
Kehn Florence cash Kroger's h337 E 235th
Kehn Frank emp Bd of Educ r Wickliffe O
Kehn Ruth Mrs film librn Bd of Educ r Wickliffe O
Kehoe Mary Mrs clk Pub Lib r Willowick O
Kehoe Robt J (Madeline L) pipe ftr h134 Eastbrook dr
Kehres Carl A (Irene Y) mech Flickinger Inc h26931 Zeman av
Kehres Donald L (Barbara) servmn Addresso-Multi h26500 Drakefield av
Kehres Edw L (Mary J) drftsmn h844 E 232d
Keichel Alice J (wid Aug) r19450 South Lake Shore blvd
Keichel Gordon J USAF r19450 South Lake Shore blvd
Keichel Harold A (Rose M) designer Motch & Merriweather h24961 Euclid av
Keichel Wilbur A (Nora) quality control eng GE h19450 South Lake Shore blvd
Keil Jos E (Constance P) ofc mgr Anning Johnson Co h28049 Gilchrest dr
Keilwagen Alf O (Irmgard C) mach Bell Airo Systems h20261 Trebec av
Keim Richd h27150 Tremaine dr apt 20808
Keir Alice (wid Willard D) h229 E 216th
Keirn Carl K mach Kerr Lakeside r20941 Fuller av
Keister Howard W (Harriette M) tchr Shore Jr Hi Sch h22591 Seabrooke av
Keith Ellwood D (Janet E) plmb Addresso-Multi h401 E 250th
Keith Jas H (Lorene C) mach Clev Hobbing h1840 E 227th
Kekac John M (Betty) mill opr Contl Products h920 E 224th
Kekelik Robt tchr Forest Park Jr Hi Sch r Clev O
Kekelis Geo (Mary V) lab Chase Brass h1561 E 195th
Kekic John h753 E 236th
Kekic Nicholas r753 E 236th
Kekic Nicholas (Helen) heat treater Natl Acme h764 E 249th
Kelbach Agnes M Mrs bkpr Flickinger Inc r Wickliffe O
Kelember Donald G (Virginia M) firefighter (Clev Hts) h714 E 232d
Kell Carol A Mrs asst ofc mgr Chesterfield Steel Serv r120 E 267th
Kell Helen J (wid Walter) h120 E 267th
Kell Terry W slsmn Lakeside Electrical Supply r120 E 267th
Kellam Fredk K (Judith A) mtcemn Otis Elevator h571 E 248th
Kelleher Jas J (Ellen C) supt Clev Pres h361 E 210th
Kelleher Roger J USN r361 E 210th
Keller Brian J mach Ohio Gear r21401 Goller av
Keller Fred W (Helen) sec-treas Hillwood Mfg Co r Chesterland O
Keller Gail ofc wkr White Mtr r74 E 202d
Keller Gertrude E Mrs insp TRW Inc h1520 Knuth av apt 2806
Keller Jas asst mgr Lake Shore Auto Wash r Richmund Hts O
Keller Jerome A (Henrietta) formn Foote-Burt h74 E 202d
Keller Jos jr (Anne E) formn Ohio Gear h21401 Goller av
Keller Leland W (Jan L) chem eng TRW Inc h500 Babbitt rd

FULTON, REID & CO., INC.
Members Midwest Stock Exchange
Investment Securities
2100 East Ohio Bldg.
TEL. CHERRY 1-1920
Cleveland 14, Ohio

GOODYEAR
FLICKINGER, INC.
TIRES – RECAPPING
ALIGNMENT and BRAKE SERVICE
939 E. 222d (23)
Tel. REdwood 1-7100

THE HASEROT COMPANY
• WHOLESALE GROCERS •
COFFEE IMPORTERS AND ROASTERS
BAKERS AND RESTAURANT SUPPLIES
521 WOODLAND AVE. (CLEV., 15) CHerry 1-7273

McDONALD & COMPANY
Underwriters and Distributors of
• MUNICIPAL and CORPORATE SECURITIES •
New York Stock Exchange – American Stock Exchange (Associate) Midwest Stock Exchange
1250 Union Commerce Bldg. Cleveland, 14 Ohio Phone MAin 1-6400

ESTABLISHED 1905
• CLOTHING
• FURNISHINGS
• HATS
Gornik's
Store for Men and Boys
& LADIES' SPORTSWEAR
• SHOES
• DRESS SUIT RENTALS
22340 Lake Shore Blvd. REdwood 1-2151

Keller Mary M Mrs clk GE h19824 Pasnow av apt 1
Keller Noreen ofc wkr John Carroll Univ r21401 Goller av
Keller Paul E (Eleanor T) wldr Lincoln Elec h724 E 258th
Keller Vester emp Am Monorail Co r Clev O
Keller Wilson mach Clev Graphite Bronze r1531 E 214th
Kellerman Fred (Adrienne) slsmn h304 E 218th
Kelley see also Kelly
Kelley Cecil R (Sara A) supvr Patterson-Leitch h1530 E 248th
Kelley Chas A (Alice) retd h250 E 244th apt 104
Kelley Chas H (Vivian L) chf reviewer FHA h24565 Hackett dr
Kelley Chas J condr NYCSys h1800 Grand blvd
Kelley Delois M Mrs h1486 Knuth av apt 3002
Kelley Earl J (Edith D) retd h234 E 218th
Kelley G Kay studt r1800 Grand blvd
Kelley Jas J (Ann) stereo Clev Press h90 E 214th
Kelley John (Hattie M) city fire fighter h466 E 272d
Kelley John W (Nita) mach opr Dobeckmun Co h20667 Chickasaw av
Kelley Peter (Veronica) br mgr Pick-N-Pay Super Markets Inc r Willowick O
Kelley Raymond (Myrtle M) ofc repr OBTCo h21150 Morris
Kelling Floyd W tchr Forest Park Jr Hi r1268 Golden Gate blvd
Kellner David J (Jeanette) slsmn David Davies Meats h291 E 250th
Kellner Geo H studt r21251 Tracy av
Kellner Herman N (Maria) baker Hough Bakeries h21251 Tracy av
Kellner Jack F (Eliz M) mach opr TRW Inc h25510 Benton av
Kellner Marie comptometer opr George Worthington Co r21251 Tracy av
Kellner Michl studt r291 E 250th
Kellogg Vera L tchr Roosevelt Sch h1552 E 195th
Kellum Ross J (Clara M) retd h1891 Idlehurst dr
Kelly see also Kelley
Kelly Carol A ofc wkr Parker Hannifin r22451 Arms av
Kelly Carolyn M studt r24102 Glenbrook blvd
Kelly Clare M (Altha) public acct 21930 Lake Shore blvd R206 r Lakewood O
Kelly Donald A (Mildred) phys 22199 Euclid av r Cleveland Heights O
Kelly Edw M (Linda) weld hlpr Fisher Body h26570 Parklawn dr apt 21510
Kelly Frances Mrs recpt Fisher Body r Mayfield Heights O
Kelly Francis C (Ann) clk PO h19392 Renwood av
Kelly Gerald appr Ideal Plumbing r356 E 197th
Kelly Harold E (Eliz B) mach opr White Mtr h24410 Garden av apt 911
Kelly Hugh T (Margt A) boiler mkr Combustion Eng h24102 Glenbrook blvd
Kelly Jas F slsmn h155 E 211st
Kelly John H (Martha C) retd h21931 Crystal av
Kelly John P (Sheila E) plater Addresso-Multi h538 E 246th
Kelly John T studt r24102 Glenbrook blvd
Kelly Louise ofc sec h22751 Fox av apt I
Kelly Marjorie cash Pick-N-Pay r24700 Puritan av
Kelly Patricia tchr h19730 Euclid av apt 103
Kelly Peter E (Ruth M) metal tester Chase Brass h22451 Arms av
Kelly Phyllis A Mrs ofc nurse Stanley Post r Mentor O
Kelly R repr OBTCo r21150 Morris av
Kelly Robt (Anna) h1530 E 222d
Kelly Robt D slsmn Norban Co r26348 Euclid av apt 31509
Kelly Robt H (Jonetta) phys Univ Hosp h1765 E 236th
Kelly Robt M (Margt E) city policemn h24700 Puritan av

22481 LAKE SHORE BLVD. 25811 EUCLID AVE.
The Cleveland Trust Company
AND EVERYWHERE IN GREATER CLEVELAND

Kelly Roger A (Judith C) laby tech Lubrizol Corp h26950 Gary av
Kelly Sophia (wid Jas F) h356 E 197th
Kelly Therese R Mrs ofc sec GE h25840 Tungsten rd apt 1201
Kelly Thos E (Mary E) retd h23341 Lake Shore blvd apt 11
Kelly Thos S (Estelle) phys 21801 Lake Shore blvd R203
Kelly Walter T (LaVerne E) mtce eng Sheffield Bronze h22050 Priday av
Kelly Wm J (Edith) prs opr h27170 Zeman av
Kelso Donald R stockmn Halle's r282 E 276th
Kelso Maxwell R (Ruth R) personnel dir Sterling Linder h282 E 276th
Kelso Robt A studt r282 E 276th
Kelting Richd P (Mildred E) slsmn Triax Co r Clev O
Kemejuk Al (Helen M) prod scheduler Genl Mtrs h23710 Greenwood rd
Kemper Frank (Josephine) emp Collin Wood Shale Brick & Sup h25510 Lake Shore blvd
Kemper Henry W (Ann) retd h24910 Treadwell av
Kemper Wm J jr (Mary A) purch agt Fisher Foods h21330 Edgecliff dr
Kempert Anna E (wid Howard W) h27850 Parkview dr
Kempert Lawrence (Constance) tool opr Glastic Corp h27341 Tremaine dr apt 11310
Kempert Lawrence J r27850 Parkview dr
Kempert Lennard C (Ethel M) asmblr GE h20231 Tracy av
Kempert Roy W (Rosemary) acct mgr OBT Co h25330 Chatworth dr
Kempert Wm H (Mary A) layout Triax Co r40408 Oakdale rd
Kempf Alf (Irene M) asmblr Addresso-Multi h24871 Stephen av
Kempffer Danl F (Betty J) driver Central Wisconsin h20684 Chickasaw av
Kempke Edwin E mach Eaton Mfg r1908 Braeburn Park dr
Kempke Vernon E (Jessie) formn Eaton Mfg h1908 Braeburn Park dr
Kemple Rosa L r251 E 235th
Kemter Louis A (Ethel) formn Marblehead Stone h18652 Monterey av
Kemter Raymond L (Carol J) surveyor East Ohio Gas h25250 Drakefield av
Kendall Ida W (wid Arth G) h22980 Hadden rd
Kendall Richd studt r22980 Hadden rd
Kendel Henry (Marie) wire weaver W S Tyler Co h611 E 250th
Kendel Jas R fcty wkr Ryan Tool & Die r611 E 250th
Kendel John H fcty wkr W S Tyler Co r611 E 250th
Kender Alphouse J (Beverly J) draftmn Reliance Elec h1791 E 228th
Kender Edw (Valerie) driver h431 Clearview dr apt C
Kendle John L stmftr h21790 Crystal av
Kendra Andrew (Ann) lathe opr Clev Twist Drill h1671 Hillandale dr
Kendra Ann M Mrs sch-guard Bd of Educ r19751 Pasnow av
Kendra Jos E (Ann M) wiremn White Mtr h19751 Pasnow av
Kendra Wm R studt r19751 Pasnow av
Kendzierski Thos (Betty) h21930 Crystal av
Kenehan Celia M (wid Gilbert A) h1920 Grand blvd
Kenik Edw F (Mildred R; Tino's Bar) h2136 Glenridge rd
Kennard Herman fcty wkr TRW Inc r24575 Euclid av
Kennedy Edna R (wid Arth J) h380 E 211th
Kennedy Effie (wid Robt F; Bob Kennedy's Men's Shop) h2058 Miami rd
Kennedy Geo T (Doris H) h20430 Morris av
Kennedy Jas E (Ruth) slsmn State Chem Mfg h303 E 260th

Joe's Beverage
COMPARE OUR NEW LOW PRICES
PICNIC HEADQUARTERS
BEER
WINE
CHAMPAGNE
SOFT DRINKS
FREE DELIVERY
399 E. 200 ST. (19)
TEL. IVanhoe 6-0595

Northwestern National Insurance Co.
of Milwaukee, Wisconsin
JAMES L. ZELEZNIK, Branch Mgr.
FIRE
Homeowner's
Automobile
Casualty
Inland Transportation
and Allied Branches
444 Union Commerce Bldg.
SUperior 1-6800

ERZEN'S
Lake
Furniture
STAN ERZEN
Complete
Line of
Fine
Furniture
•
CARPETS
RUGS
RANGES
MATTRESSES
TELEVISION
and
ELECTRICAL
APPLIANCES
•
855 E. 222d (23)
(Opposite)
St. Christine
School
PHONE
REdwood
2-7616

EUCLID SAVINGS
LOANS TO BUY — BUILD — REMODEL — REFINANCE
EUCLID SHORE OFFICE 22818 Lake Shore Blvd. REdwood 2-9090
SHOREGATE OFFICE 29800 Lake Shore Blvd. WHitehall 4-4040
PARMATOWN OFFICE 7953 West Ridgewood Dr. TUxedo 6-4300

Kennedy Robt G (Elaine C) with Bob Kennedy's Men's Shop h2056 Miami rd
Kennedy Theda K Mrs ofc sec Crescent Mtl h329 E 235th
Kennedy Versalous L (Sarah T) bkpr Hildebrandt Prov h266 E 208th
Kennedy Winifred (wid Frank) r1560 E 195th
Kenner Sarah R (wid Frank E) h25781 Lake Shore blvd apt 111
Kenney Richd C (Anna M) formn David Laundry h26200 Oriole av
Kenny Donald R (Jeannette V) supvr Alcoa h566 E 246th
Kenny Mary B (wid Luke) r25731 Drakefield av
Kenny Paul L (Eleanor) eng Bailey Meter h24350 Elsmere dr
Kenny Thos P (Ruth) slsmn Paul E Kroehle Co h301 E 270th
Kenny's Beverage (Frank Euretig) 923 E 222d
Kenski Edmund J (Clara M) mach Clev Steel Tool h21361 Nicholas av
Kent Doir washer Lake Shore Auto Wash r Clev O
Kent Geo L (Dorothy R) formn Eaton Mfg h25670 Briardale av
Kent Jas A (Kathy E) clk Addresso-Multi h402 E 243d
Kent Management Inc J B Larney pres prop mgmt 25000 Euclid av R102
Kentner Bruce studt r27187 Oriole av
Kentner Helen P Mrs ofc sec Eaton Mfg h27187 Oriole av
Kenwood Village apts 385 E 222d
Kenyon Lila tchr Roosevelt Sch r21013 North av
Kenyon Norma J (wid Merritt J jr) h471 E 222d
Keough Wm A (June M) wldr TRW Inc h23895 Chadsey dr
Kepes Paul J (Pauline M) clk Shell Oil h670 E 222d
Kepets Sidney (Norma) agt Prudential h560 Hemlock dr
Kephart Wm (Margt R) plmb Kahn Plumbing h2200 Glenridge rd
Kepic Herman J layout mn Mentor Products r24190 Effingham blvd
Kepic Jos (Julia) retd h24190 Effingham blvd
Keplar Luella J ofc sec TRW Inc h1432 E 260th apt 1508
Keptner Agnes C Mrs opr Bailey Beauty Salon r23630 Lake Shore blvd
Keptner Fredk L (Agnes C) roller Chase Brass h23630 Lake Shore blvd
Keptner Ronald F ofc wkr Fisher Body r27100 Tremaine dr apt 20905
Kerestes Charlotte studt r567 Sycamore dr
Kerestes Wm S (Mary K) formn Crawford Fitting h567 Sycamore dr
Kerly Electric (Thos C Snelling) contrs 24391 Garden dr r do
Kermavner Annie (wid Anton) h19701 Pasnow av
Kermavner Babbette (wid Anton) h19601 Nauman av
Kern Frank J (Agnes) retd h124 E 201st
Kern Jack E (Mary K) sls mgr Rampe Mfg h24002 Effingham blvd
Kern Jack L (Roberta C) drftsmn TRW Inc h20501 Cherokee av
Kern John J (Gladys M) constn wkr h325 E 232d
Kern Jos (Frances) h2148 Glenridge rd
Kern Jos J (Florence B; Rose Nursery) h294 E 266th
Kern Raymond M (Jane E) adj Ford Mtr Credit h521 E 222d
Kern Richd J (Genevieve F) proj eng Towmotor Corp h734 E 260th
Kern Richd W (Louella) clk PO h24790 Zeman av
Kern Rose M emp Fred Harvey's Restr r21750 Ivan av
Kern Roy D (Kathleen B) supply rm wkr Bd of Educ (Clev) h20418 Chickasaw av
Kern Strode H bkpr Kinderme Tube r Clev O
Kern Wm J (Emily B) surveyor Angel and Bour h21231 Milan av
Kernan Alberta (wid Paul E) h20751 Priday av
Kerner Margt ofc sec Segelin Flowers r23215 Gay
Kerner Mary (wid John) h23215 Gay
Kerns Jas T (Alma M) grinder Mercury Optical Co h23861 Harms rd

OHIO BELL
complete communications
for home • business • community

Catalogs
Booklets
Broadsides
House Organs

CADILLAC PRESS
PRINTERS and PUBLISHERS

Office Forms
Ruling
Announcements
Engraving

1240 ONTARIO ST. (13) PHONE MAIN 1-1677

Kerns Richd USN r1446 E 196th
Kernya Jos S (Eileen R) chem mixer Lincoln Elec h24471 Alberton rd
Kernz Gerald M (Sharon) lab Crecent Mtl Products h505 E 233d
Kernz Jos (Lillian) fnshr F H Hill Co h866 E 220th
Kernz Matthew C (Frances A) insp Chase Brass h561 Lloyd rd
Kerr C L & Associates Inc Charles L Kerr pres-treas Kenneth Rust v-pres Bentley F Sauer sec mfrs agts 902 E 222d
Kerr Chas L (Cora) pres Kerr-Lakeside Industries Inc r Clev Hts O
Kerr J H v-pres-genl counsel Thompson Ramo Wooldridge r Clev O
Kerr Lakeside Industries Inc Chas L Kerr pres Irvan H Elder sec-treas screw mach products 902 E 222d
Kerr Louis S (Barbara; L S Kerr Mtrs) h51 E 192d
Kerr Mary Mrs tchr Memorial Sch r17500 Euclid av apt 205
Kerr Richd W (Rita) pres Delker Manufacturing Inc h104 E 207th
Kerr Robt E (Eleanor L) mech eng Gabriel Co h27251 Brush av apt 44
Kerrigan Jack W (Gloria J) analyst Chase Brass h522 E 239th
Kerrigan John S (Frances M) supt Fisher Body h24364 Beachland dr
Kershaw Bruce A r25701 Lake Shore blvd apt 204
Kershaw Margt A Mrs teller Central Natl Bank h25701 Lake Shore blvd apt 204
Kershaw Richd A (Betty B) mach opr Lincoln Elec h24171 Yosemite dr
Kerslake Roy E (Hazel C) retd h1576 E 196th
Kerver Fred W (Frances M) photo engr King Features Syndicate h81 E 212th
Kerwick Marguerite bkpr Sheraton Furn h328 Walworth dr
Kerze Frank J jr (Emilie A) tool mkr Juco Tool h26421 Briardale av
Kerzic Henry E (Ann) fcty wkr h278 E 211th
Kerzisnik Jack A expeditor White Mtr h19701 Tyronne av
Kesegich Frank J (Irene M) driver Fisher Body h27100 Mallard av
Kesela Anna (wid Andrew) h25585 Tungsten rd
Keske Edmund A (Mildred) h20201 Crystal av
Keskin Margt J r350 E 218th
Keskin Virginia B (wid Laurence P) ofc wkr h350 E 218th
Keslar Fay I tchr PS r421 Kenwood dr apt L
Kessel Edgar E retd h101 E 233d apt 149
Kessler Henry pntr GE h1496 E 204th
Kessler Martin (Margt R) carp h27690 Fullerwood dr
Kessler Patricia M ofc wkr Curtis Industries r21000 Wilmore av
Kessler Ronald M (Sophie) acct Warner & Swasey h21281 Fuller av
Kessler Rudy (Tillie) tool straightner Clev Twist Drill h1775 Sherwood blvd
Kessler Wm J (Margt E) mach opr Roth Steel h21000 Wilmore av
Kessler Wm J jr clk Pick-N-Pay r21000 Wilmore av
Keszenheimer John A (Josephine) eng Fisher Body h26271 Elinore av
Ketchum Edw R (Thorell D) tech RCA Serv h20203 Shawnee av
Kettner W G jr (Emily) mgr Carborundum Co r Willowick O
Kettren Robt D (Agnes M) mgr Satellite Serv h22630 Coulter av
Ketzak Robt J emp Fisher Body h24136 Euclid av apt B2
Kever Albert J (Lucy E) fcty wkr Euclid Div Genl Mtrs h22675 Ivan av
Kevern Chas D (Ruth E) carp h1644 E 243d
Kevern Terry P studt r1644 E 243d
Key Alice L (wid Clifford) h277 E 200th
Key Louis A (Dorothy E) dentist 26151 Euclid av R104 h Wickliffe O
Key Louis A jr (Geraldine E) electn Surburban Elec h Mentor O
Key Thrifty Drug (S Robt Berland Eug A Kleigman) 419 E 200th

Paul J. Everson
REALTOR
MEMBER UMLS
SPECIALISTS IN EUCLID REAL ESTATE
LAKESHORE AT 242d
TEL. REdwood 1-6200

KEITH WEIGLE MOTORS INC.
CHRYSLER
PLYMOUTH
VALIANT
Sales
Service
Serving Euclid for 27 Years
20941 EUCLID AVE. (17)
TEL. IVanhoe 1-4500

WILLIAM LYNCH REALTY CO.
REALTORS
RESIDENTIAL
COMMERCIAL
SUBURBAN
FARMS
EXPERT CONSULTING REALTORS
608 E. 185th STREET (CLEV. 19)
TEL. IVanhoe 1-4449

WOMEN'S FEDERAL SAVINGS & LOAN ASSN.
of Cleveland
Savings Insured to $10,000
LOANS TO BUY AND BUILD HOMES
320 Superior Ave., N.E.
303 Euclid Ave.
621-6660
University Hts.
2250 Warrensville Center Rd. at Bushnell
371-3800
Parma:
5907 Ridge Road at Charles
888-0330

FISHER FOODS INC.
Champions of Good Living
Modern Stores in Every Neighborhood

Keyerleber Fred H (Fred H Keyerleber Insurance Agency) r Clev O
Keyerleber Fred H Insurance Agency (Fredk H Keyerleber) 21930 Lake Shore blvd R205
Keyes Jean L Mrs ofc sec P O McIntire Co r Wickliffe O
Keyes Jos M jr (Betty) insp TRW Inc h1445 Babbitt rd
Keyes Robt R (Sue F) slsmn Stanley Home Products h381 E 215th
Khairallah Philip A phys Clev Clinic h21255 Chardon rd apt 104
Khaner Benj sls mn Watkin's Furn r South Euclid O
Kibby Geo F (Florence) drftsmn Centerline Inc h560 Birch dr
Kibler Robt J (Helen A) city firefighter (C) h29640 North Wind dr
Kibler Ronald L mach opr T J Murnick Mfg r Willoughby O
Kicher Thos P (Janet) studt h19420 Meredith av
Kickle Howard C (Rita E) driver Natl Acme h21301 Nicholas av
Kidd Carlton J (Jean E) mach Addresso-Multi h21350 Goller av
Kidd Earl S (Eliz) sta firemn Clev Pumping Sta r Wickliffe O
Kidd John H (Dolores) insp White & White h23253 Ivan av
Kidd Kath F Mrs h23914 Clark dr
Kidd Richd studt r21350 Goller av
Kidder Eliz Mrs nurse aid Cuy-La Home Inc r---- Hillandale dr
Kiehl Dennis E ofc wkr r22751 Fox av apt B
Kieran Therese tchr St Christine Catholic Sch r Clev O
Kiernan Edwin W (Mary M) line mn Safety Dept Clev h1674 E 276th
Kight Doyle (Margt H) mach NYCSys h741 E 200th
Kihlken Lloyd E (Helen) bkpg serv 126 E 270th h do
Kijauskas Jos F (Irena E) assembler Interior Steel Equip h21301 Fuller av
Kikel John (Anna) mach Towmotor Corp h21171 Tracy av
Kikol Jos (Paula) crane opr Genl Mtrs h21250 Milan av
Kilbane John J (Marjorie) acct Radix Wire h388 Halle dr
Kilfoyle Armand F r27400 Tremaine dr apt 20207
Kilkenney Daniel L (Barbara A) mach Otto Koningslow Co h489 E 235th
Kilkenney Lee E (Larette A) firemn Bd of Educ h451 E 250th
Kilkenny Bartley J (Winnifred L) sta firemn PS (Clev) h19701 South Lake Shore blvd
Kilkenny Mary E ofc sec Am Bureau of Shipping r19701 South Lake Shore blvd
Kilkenny Patricia A bmo GE r19701 South Lake Shore blvd
Killen Bernard H (Helen L; Killen-Kaucnik Insurance Agency) r Clev O
Killen Helen Mrs ofc sec Killen-Kaucnik Ins Agcy r Clev O
Killen-Kaucnik Insurance Agency (Bernard H Killen Jos R Kaucnik) 580 E 200th R108
Kilroy Estelle (wid Wm E) h135 E 201st
Kilroy Gilbert J clk NYCSys h26991 Mallard av
Kilroy John B (Mary A) servmn Glascote h242 E 208th
Kilroy Patricia ofc wkr Lincoln Elec r135 E 201st
Kilway Thos insp Fisher Body h1571 E 196th
Kimak Wm R bell mn Auditorium Hotel r2101 Miami rd
Kimberly Gordon (Patricia) slsmn Minn Mining & Mfg h61 E 207th
Kimberly Kathryn studt r61 E 207th
Kimbrew Jason A (Thelma) asmblr Fisher Body h1058 E 222d
Kimen Betsy studt r19201 Naumann av
Kimen Chas (Evelyn C) electn Republic Steel h19201 Haumann av
Kimen Laurel C nurse r19201 Naumann av
Kimes Jas E (Virginia) servmn Root Appl h26331 Oriole av
Kimes Ronald R (Carol J) emp Natl City Bank h276 E 244th apt 210
Kimmel John (Bernice; K&W Conveyor Co) h22471 Coulter av
Kimura Chiyeko server Endico r1470 Babbitt rd
Kimura Mas F (Nobuko) mech T&J Auto Serv h1470 Babbitt rd

Merchants & Professional Collection Service
EUCLID RETAIL CREDIT BUREAU
MEDICAL and DENTAL DIVISION
22700 SHORE CENTER DR. (23) REdwood 1-2787

Kimura Masuji fcty wkr Burdette Oxygen h1472 Babbitt rd
Kincaid John S (Edith) sht mtl wkr Crescent Metal Products h20404 Fuller av
King Daniel sec Techniphoto Inc r Clev Hts O
King Diana R studt r101 E 252d
King Doris ofc wkr TRW Inc h132 E 233d apt 85
King Emily (wid Henry) h22050 Lake Shore blvd apt 3
King Gordon milling mach C&M Mach Prod r22020 Millen
King Harold J (Mildred B) genl formn TRW Inc h784 Babbitt rd
King Howard C stockmn Kresge's r1544 E 248th
King Howard L (Betty S) grinder TRW Inc h1544 E 248th
King John C (Mary K) civ eng Master Bldrs h101 E 252d
King Kath C studt r101 E 252d
King Lorene tchr Noble Sch r115 E 208th
King Marjorie S Mrs nurse Univ Hosp h22550 Euclid av apt 103
King Mary Mrs ofc wkr Addresso-Multi h21151 Milan av
King Mary F tchr Glenbrook Sch r2657 Noble rd
King Mary K Mrs member City Bd of Educ r101 E 252d
King Mervin L (Josephine L) serv rep Addresso-Multi h23640 Hartland av
King Richd emp Bd of Educ r Willowick O
King Robt A (Regina E) formn Republic Steel h25511 Lake Shore blvd apt E18
King Sandra studt r26850 Drakefield av
King Sara fcty wkr TRW Inc r132 E 233d apt 85
King Virginia G jeweler Earl King h334 Natel dr
King Wallace L USA r784 Babbitt rd
King Wesley A (Jane M) mfr agt Gray Mill Inc h1535 Dille rd
King Wm E (Margt J) layout mn Elec Products h26850 Drakefield av
King Yvonne Mrs ofc wkr Barley Meter h427 E 275th
King's Kenny Diner Inc Gustav Curtis mgr 20371 Euclid av
Kingsbury John W (Margt A) retd h411 E 270th
Kingsland Richd (Florence) test eng Addresso-Multi h26455 Parklawn dr apt 30502
Kingsmill Donald A (Angela) production wkr Gabriel Co h24574 Marsdon dr
Kinkelaar Robt E (Dorothy J) acct Stand Oil h27290 Markbarry dr
Kinkoff Louis S (Polly) wldr Lincoln Elec h2030 E 228th
Kinkopf Anton r1541 E 219th
Kinkopf Edw J (Frances E) press opr Lincoln Elec h23900 Puritan av
Kinkopf Ernest J (Helen G; Kinkopf Meats) h24400 Effingham blvd
Kinkopf John (Frances) wire weaver W S Tyler Co h2107 Algonquin rd
Kinkopf Louise (wid Anton) h883 E 237th
Kinkopf Rudolf bar tender Horse Shoe Lounge r2107 Algonquin rd
Kinkopf Sophia (wid Anton) h1541 E 219th
Kinley Bernadette C (wid Richd E) h223 E 208th
Kinn John F (Jane F) slsmn Geo L Williams Co h25550 Richards av
Kinnamon Gertrude F (wid John) ofc sec Addresso-Multi h1038 Babbitt rd
Kinner Ella (wid U J) r23183 Gay
Kinney Anne M (wid Wm R) ofc sec City of Euclid h64 E 199th
Kinney Irene H (wid Raymond) mach opr Dill Mfg r22520 Hadden rd
Kinney John E (Josephine M) retd h151 E 267th
Kinsella Jas E retd r51 E 207th
Kinsella Thos J h253 E 235th
Kinsey Edgar W jr (Jeanne D) h21531 Crystal av
Kinsey Minnie (wid Ernest) r24371 Yosemite dr
Kinsley Harold E (Mary M) traffic mgr Hillwood Mfg h24601 Alberton rd

PONTING'S FLOWERS INC.
Weddings and Funerals a Specialty
City Wide Delivery
15218 ASPINWALL AV.
Tel. GL enville 1-4766

Who Sells It?
Is Answered by the Classified Business Lists in this Directory

Lake View Cemetery
A Cleveland Tradition For Over 85 Years
Write or Telephone for illustrated folder:
12316 Euclid Avenue, Cleveland 6, Ohio Phone: GArfield 1-2665

Kinter Sutton I jr (Sharon A) h531 E 248th apt 356
Kintz Jas A (Kath) slsmn Monumental Life Ins h19230 Locherie av
Kintz Leroy D (Rose A) pntr contr 23411 Chardon rd h do
Kinzie Albert W (Jayne M) dept mgr Minneapolis Honeywell h697 Birch dr
Kinzie Sharon F studt r697 Birch dr
Kipp Alma M (wid Walter) retd r267 E 194th
Kipp Clarence H (Luella E) retd h21707 Euclid av
Kipp Edw C (Anne M) driver Eastern Greyhound h26980 Zeman av
Kipp Emily J (wid Edw W) h24580 Lake Shore blvd apt 106
Kiraly Philip J (Carol) asst mgr Kresge's h462 Clearview dr apt H
Kirbish Michl (Mildred A) mach opr GE h22071 Ball av
Kirch Clarence M (Angela M) ofc wkr Nickel Plate Road h362 E 214th
Kirch Eileen ofc wkr Kingie Tool r362 E 214th
Kirchener Jeanne M (wid Elroy) ofc wkr h22900 Ivan av
Kirchioehm Leroy H emp Am Monorail Co r Park Ridge Ill
Kirchner Chas J (Mildred A) ofc wkr W S Tyler Co h19050 Pasnow av
Kirchner Clifford E (Mary) city policemn h20431 Trebec av
Kirchner Donald J (Iris) mtcemn Bd of Educ h21570 South Lake Shore blvd
Kirchner Eug B (Angelia A) borator GE h21221 Fuller av
Kirchner Frank A (Christine M) asst formn Natl Acme h23000 Tracy av
Kirchner Gerald F r23000 Tracy av
Kirchner Jos A (Hilda T) fnshr W S Tyler Co h18870 Monterey av
Kirchner Kenneth V (Merle A) driver Euclid Bd of Educ h20619 Chickasaw av
Kirchner Wm L (Eleanor M) sec-treas Clev Chem Pest Control h680 Walnut dr
Kirian Edwin J (Eva M) retd h25830 Tungsten rd apt 1111
Kirincic Agnes (wid Mike) h19831 Pasnow av
Kirk Chas E (Bernice E) parts mgr Milt Miller Pontiac h24381 Garden dr apt 308
Kirk David G (Marion S) eng Arth G McKee & Co h1775 E 227th
Kirk Jas R (Patricia A) electn Kirk Elec Co h485 E 236th
Kirk Wm F (Margt M) retd h20090 Green Oak dr
Kirn Fred J (Ellen) acct Genl Mtrs h54 E 207th
Kirn Mildred fcty wkr Addresso-Multi h21750 Ivan av
Kirn Rose binder Clayton's Ofc Supply & Printing r21750 Ivan av
Kiro Victor (Susan) guard Addresso-Multi h560 Babbitt rd
Kirsch Howard P (Bernadette A) asmblr Addresso-Multi h360 E 248th
Kirsch Paul F (Helen R) asmblr White Mtr h25900 Forestview av
Kirsch Robt P studt r25900 Forestview av
Kirschensteiner John P (Mary J) asst supt Royal Appliance h21651 Fuller av
Kirschling Barbara ofc sec Western Reserve Sch of Nursing r321 E 210th
Kirschling Fred (Ruth C) electn Chase Brass h321 E 210th
Kirschling Richd F (Eliz E) rep OBTCo h24995 Lake Shore blvd apt 5
Kirschling Ruth C Mrs credit mgr Bailey's r321 E 210th
Kirschweng Harriet laundress Euclid Manor Nursing Home r24374 Garden dr apt 1202
Kisela Andrew J (Betty J) h1511 E 256th
Kiser Jack P (Mary J) wldr Bailey Meter h20107 Cherokee av
Kiser Kenneth R emp Am Monorail Co r New Carlisle O
Kish Ernest S (Marianne) slsmn R A Gall Realty h607 Walnut dr

Over 60 Years Complete REALTY Service – Complete INSURANCE Service
JOSEPH LARONGE, INC.
SIX CONVENIENT OFFICES
EUCLID OFFICE: 21771 Lake Shore Blvd., (23) – ANdrews 1-3131
MAIN OFFICE: 700 Hippodrome Bldg., Cleveland (14) – MAin 1-0010
FOR OTHER LOCATIONS SEE ALPHABETICAL SECTION

Kish Fredk J (Judy A) driver United Parcel Serv h25181 Treadwell av
Kish Geo M (Mary) bullard opr TRW Inc h21255 Ball av
Kish Georgeann studt r21255 Ball av
Kish Gus A (Rose A) grinder TRW Inc h550 E 253d
Kish J Bradley (Helen I) photog Euclid Div Genl Mtrs h25450 Chatworth dr
Kish Joan beautician h24354 Garden dr apt 1409
Kish Lois A studt r25450 Chatworth dr
Kish Rose M ofc wkr Metropolitan Ins r21255 Ball av
Kish Theresa R clk Towmotor r21255 Ball av
Kiss Emery (Emma) retd r399 E 250th
Kiss Louis emp Am Monorail Co r Lakewood O
Kissel Andrew J (Helen) iron wkr Bay Bridge h18851 Renwood av
Kissinger Ronald C (Alberta) tool mkr Fisher Body h1554 E 195th
Kisthardt Henry G (Eileen M) designer Fisher Body h20791 Trebec av
Kistler Rosella M Mrs r20941 Ball av
Kitaoka Hiroo (Shizu K) eng TRW Inc h563 Hemlock dr
Kitchen John R emp Am Monorail Co r Clev O
Kitchen Maid Meats (br) Wolfram C Stumpf mgr wholesale & retail meats 22312 Lake Shore blvd
Kitchen, Messner & Leyshon,
Attorneys-At-Law
1305 Superior Bldg
815 Superior av NE
Cleveland (14), Ohio
Telephone CHerrry 1-5614
Kitching Marjorie J emp May's h286 E 235th apt 181
Kitchingham Chas R (Mary G) tchr S Euc-Lynd PS h151 Westbrook dr
Kitko Aurora J Mrs h761 E 203d pl
Kitko Paulette F bkpr Ideal Aluminum r761 E 203d pl
Kitman Albert H slsmn Wm T Byrne Real Est h22250 Euclid av apt 204
Kitsos Theo J (Helen M) dist mgr Clev Prs h20102 Shawnee av
Kittelsrud Marcus G (Emelia M) eng Austin Co h431 Clearview dr apt B
Kitterer Theo A Rev (Olinda A) pastor First United Church of Christ (Clev) h21950 Kennison av
Kittleman Wm C asst formn Elec Products h1493 E 195th
Kiwanis Club of Euclid Loyal E Luikart jr pres 22305 Lake Shore blvd
Klaas Wm E retd h21081 South Lake Shore blvd
Klagge Carl J (Anna M) solicitor Clifford M Jones Ins Agcy r Brunswick O
Klagge Stella (wid Paul) h1466 E 260th apt 1904
Klain Ambrose P (Margt) city planner Cuyahoga County h397 E 222d apt 16
Klancar Frank F (Cecelia M) baker Hough Bakery h311 E 246th
Klang Jerald S (Beverly) parole ofc Bureau of Probation & Parole h24370 Garden dr apt 1206
Klann Richd W studt r23326 Roger dr
Klann Robt A studt r23326 Roger dr
Klann Robt E (Evelyn E) co-ordinator Acimet Valve Mfg h23326 Roger dr
Klaric Betty dept editor Clev Prs r1660 E 276th
Klaric Mildred nurse Euclid Glenville Hosp r1660 E 276th
Klaric Rade (Mary) retd h1660 E 276th
Klassen Earl fcty wkr h481 Kenwood dr apt E
Klassen Geo A (Wilma J) eng OBT Co h24371 Yosemite dr

KAPEL
ENTERPRISES
25000 Euclid Av.
Euclid, Ohio

CONSTRUCTION, RESIDENTIAL
COMMERCIAL, PHONE RE 1-0400
REAL ESTATE — RESIDENTIAL
COMMERCIAL — PHONE RE 1-5330
PROPERTY MANAGEMENT — PHONE RE 1-0400

Klassen Kath M (wid Geo) r23821 Alberton rd
Klaue C Fredk studt r1760 Buena Vista dr
Klaue Chas F (Kathleen) eng Midwest Screw Products h1760 Buena Vista dr
Klauer John J (Kay H) driver United Parcel Serv h20890 Priday av
Klauer Jos C (Helen I) whse mgr Higbee's h20200 Chickasaw av
Klauga Peter J (Helen L) driver Natl Sugar Refining h795 E 249th
Klaus John G (Florence R) formn Illuminating Co h20521 Miller av
Klaus Vincent L (Frieda) weaver W S Tyler Co h21701 Ball av
Klavora Albert W (Frances M; Lake Boulevard Tavern) h660 E 241st
Klawon Elmer J (Else A) purch agt Lacquer Products h1914 Sagamore dr
Kleber John D (Wanda T) mach opr Motch & Merryweather h1744 Pontiac dr
Kleckner Robt N (Bessie) supvr Western Elec h21651 South Lake Shore blvd
Kleckner Wm R (Mildred E) chem eng Diamond Chem h24441 Oakhill dr
Klein see also Kline
Klein Anna L (wid Matthew J) h21611 Miller av
Klein Barbara tchr Memorial Sch r27100 Lake Shore blvd
Klein Geo musician Roxy Theater h19500 South Lake Shore blvd
Klein Jeraldine C ofc wkr Mau Sherwood r21611 Miller av
Klein John D (Doris S) eng Brush Beryllium h22551 Fladden rd
Klein Jos F (Frances) mach Ajax Mfg h19420 Meredith av
Klein Jos W (Josephine) carp Gunton Co h24054 Glenbrook blvd
Klein Mark L pntr Bud Ley & Sons h19730 Euclid av apt 108
Klein Mathew R (Linda D) studt h27100 Tremaine dr apt 20909
Klein Paul E (Margt V) driver Natl Cylinder Gas h23820 Miltin dr
Klein Ronald J (Florence M) electn Standard Elec h225 E 246th
Klein Sidney (Norma L) slsmn Tip Top Dist h27280 Tremaine dr apt 20402
Klein Thos (Eva) prsr Richman Bros h27111 Parkwood dr
Klein Walter S (Tina) eng White Mtrs h25411 Lake Shore blvd apt D16
Kleinfeld Geo A (Joan N) asst to film dir NEWS-TV h21891 South Lake Shore blvd
Kleinhenz Eug J pntr McGarry r23981 Devoe av
Kleinhenz Harry C (Mary E) slsmn Bigham Inc h18921 Meredith av
Kleinhenz John (Kath) clk Lincoln Elec h23981 Devoe av
Kleinhenz Joyce K teller Clev Trust r23981 Devoe av
Kleinhenz Kenneth W (Edna) asst mgr Continental Bank h26431 Parklawn dr apt 30402
Kleinhenz Marcus E (Emma A) carp h606 E 240th
Kleinknecht Robt C (Janet C) tech Republic Steel h26871 Zeman av
Kleinman Bessie sec-treas Buyers Products Co r Clev Hts O
Kleinman Eug A (Zelda; Key-Thrifty Drug) r Mayfield Hts O
Kleinman Morris br mgr Bill's Clothes r Highland Hts O
Kleinstub Mitchell (Rita; Babbitt Drug) r Clev O
Klem Sandy Mrs slswn Fashion Shop h23241 Lake Shore blvd apt 341
Klemenc Frank J (Helen B) carrier PO h334 Babbitt rd
Klemenc Frank J jr studt r334 Babbitt rd
Klemencic Anne Mrs genl hlpr Carmella's Pizza r883 E 230th
Klemencic Felix J (Eleanor R) driver PO h876 E 207th
Klemencic Jeffrey F (Gloria) h22871 Nicholas av
Klemencic Jos F (Justine G) mach C&W Mach h1833 Kapel dr
Klemencic Jos F (Frances L) mach Eaton Axle h261 E 260th
Klemencic Rudolph A (Doris J) supvr Clev Food & Drug h22931 Arms av
Klepacki John (Nellie A) safety eng TRW Inc h26301 Briardale av

THE BROOKS & STAFFORD CO.
ALL LINES OF INSURANCE
AGENCY ESTABLISHED OVER 100 YEARS
33 Public Square N.W. (13) 241-3100

Kleps M V information asst OBT Co r282 E 235th
Kletsky Gerald D (Janet A) mach Cerro Copper & Brass h285 E 235th
Kleve Henry C insp Addresso-Multi h25781 Lake Shore blvd apt 208
Kleve Richd P (Lois M) servmn Sears h21371 Carol dr
Klich John (Margt C) mach TRW Inc h26250 Briardale av
Kliever Jean R r310 E 243d
Kliever Richd C (Eliz) barber Euclid-Babbitt Barber Shop r Wickliffe O
Kliever Wm A (Natalie) mach hand Eaton Mfg h310 E 243d
Klima Albert J (Josephine J) driver Clev Builders Sup h20200 Beachview dr
Klima Chas (Alice M) emp Shell Oil h149 E 225th
Klima Chas F USA r149 E 225th
Klima Henry V mtcemn Fisher Body r25521 Drakefield av
Klima Mildred E (wid Henry F) ofc wkr Woolworths h25521 Drakefield av
Klimczak Frank V fcty wkr Addresso-Multi h25850 Tungsten rd apt 1304
Klimencic Edw (Mary; Lasch's Market) r Clev O
Klimko John P (Dorothy) insp Gabriel Co h18801 Naumaun av
Kline see also Klein
Kline Albert (Maggie M) retd h27151 Shirley av
Kline Grace S (wid Allen B) h1559 Dille rd
Kline Hadley (Nan) pres Cuyahoga Molded Plastic Corp r Gates Mills O
Kline John A pres Tool Salvage & Mfg Co r22731 Chardon rd
Kline John P h22731 Chardon rd
Kline Larry L (Rochelle) wldr Lincoln Elec h481 Kenwood dr apt A
Kline Ralph C (Polly J) USN h130 E 205th
Kline Robt A (Irene) retd h19221 Pasnow av
Kling Paul E (Edna S) slsmn Sears h21255 Chardon rd apt 7
Kling Wm F (Emma; Kling's Bi-Rite Super Market) r Mayfield Village O
Kling's Bi-Rite Super Market (Wm F Kling) gro & meats 26588 Lake Shore blvd
Klingenstein R loan mgr Universal CIT Cred r Akron O
Klinger Ludwig W (Martha) retd h19700 Monterey av
Klinger Lydia E h251 E 262d
Klinghoffer Wm (Helen) clk PO h1439 Babbitt rd
Klinko Paul R (Contalia M) chief eng Sears h23891 Effingham blvd
Klisuric Mary (wid Peter) r592 E 222d
Klisuric Milan gage setter TRW Inc h592 E 222d
Klisuric Thos jr (Lora P) clk PO h1433 E 252d
Klocker Paul H (Ruth A) slsmn Dictaphone Corp h24001 Puritan av
Klodor Paul J (Sonia A) asmblr White Mtr h1796 Karen dr
Kloenko Jos (Maria; J K Construction Co) h20371 Ball av
Klopovic Amelia ofc wkr St Clair Supply r21171 Goller av
Klopovic Frances r21171 Goller av
Klopovic Ignatz (Amelia) h21171 Goller av
Klopovic Jeanette tel opr St Clair Supply r21171 Goller av
Klopovic Jos (Audrey) v-pres-sec Goller Body Inc h582 E 213th

Bank Anytime — Use Our 24-Hour Depository
NATIONAL CITY BANK
BABBITT AT SHORE CENTER ★ 732-7800
Member Federal Deposit Insurance Corporation

J. BERGER
Wall Paper, Paint & Linoleum Co.
Est. 1888
WALLPAPER
PAINTS
LINOLEUM
PAINTERS' SUPPLIES
EUCLID STORE
805 E. 185th
Cleveland 19, Ohio
Tel. 481-6250
Cleveland Store
6919 SUPERIOR AVE. N.E.
Cleveland 3, Ohio
Tel. 431-3659

NOTTINGHAM FEED & SEED CO.
YOUR NORTHEAST GARDEN CENTER — THE SUPERMARKET FOR HOME GARDENERS
— POWER MOWERS — REPAIRS AND RENTAL SERVICE —
18617 NOTTINGHAM RD. AT ST. CLAIR AV., CLEVELAND 19, OHIO
PHONE KEnmore 1-0256

1400 Chardon Rd.
Euclid Coal & Supply Co.
DRIVEWAY and BUILDING MATERIALS
Call KEnmore 1-1400

Klosky Judith r541 Babbitt rd
Klosky Robt T adv artist Addresso-Multi h541 Babbitt rd
Kloss Audrey nurse Huron Rd Hosp r19750 Euclid av apt 205
Kloss Danl C (Beatrice A) eng Euc Div Genl Mtrs h482 Clearview dr apt R
Kloss Danl G (Evelyn M) sls mgr Arco Paint h267 E 204th
Klotz Albert E h1501 E 193d
Klotzbach Carlton A (Ruth I) drftsmn Bailey Meter h24880 Marsdon dr
Klotzbach David C USAF r24880 Marsdon dr
Klotzbach Henry (Laura B) drftsmn Fisher Body h547 Birch dr
Klouda Edw J (Roberta) production mgr Smith & Setron h251 E 244th apt 202
Kluding Jos A (Elsie M) mach TRW Inc h20171 South Lake Shore blvd
Klug Alexander (Ann) h677 Birch dr
Klug Paul B (Martha J) mtcemn GE h790 E 258th
Klug Vernon P (Judith A) ship clk Container Corp h1486 E 260th apt 2103
Klugman Warren L (Janet H) mech eng Glascote Products h27121 Parkwood dr
Kluk Warner mach Clev Graphite Bronze r26250 Briardale av
Klum Irene C Mrs h567 Hemlock dr
Klum Judith waitress Halus Restr r21101 Euclid av apt 5
Klun Albert V (Alberta) formn City h860 E 239th
Klun Anthony (Frances) asmblr Addresso-Multi) h735 E 236th
Klun Mary (wid Lawrence) h20750 Goller av
Klun Robt J (Philomena D) hlpr Mogul Products r20750 Goller av
Kmet Eliz M Mrs asmblr Superior Die Casting r1466 Knuth av apt 3106
Kmet Henry W (E Katerina I) eng Aueromotive Design h23701 Harms rd
Kmet Jos L baker Star Bakery r326 E 210th
Kmett Emily M retd h20201 Green Oak dr
Kmett Frank P (Joan M) mech CABY Trans h23991 Effingham blvd
Kmett Jerome D (Ada M) equip supvr CABY Trans h924 E 245th
Kmett Mary P Mrs slswn Baileys r19870 Newton av
Kmetz Fred M (Margt C) clk Clev Press h26380 Shirley av
Knaak Wm F r23051 Arms av
Knack John R (Marian) eng TRW Inc h21851 Priday av
Knafel Herbert R (Ann) pntr Horsburg & Scott h2046 E 224th
Knafel Mary (wid Frank; Knafel's Shore Mkt) r19470 Meredith av
Knafel's Shore Market (Mrs Mary Knafel) gros 20070 Lake Shore blvd
Knaffel Geo h24055 Glenbrook blvd
Knapik Robt J (Rita A) mgr Public Finance h957 E 239th
Knapke Caroline (wid Laurence) h240 E 211th
Knapp Jos serv mn Homer TV Repr r Wickliffe O
Knapp Saml A (Hermine) retd h20110 Champ dr
Knaupe David retd r25730 Shoreview av
Knaus see also Knauss
Knaus Andrew (Florence M) real est 20851 Edgecliff dr h do

Bank Anytime — Use Our 24-Hour Depository
NATIONAL CITY BANK
BABBITT AT SHORE CENTER ★ 732-7800
Member Federal Deposit Insurance Corporation

LAND TITLE GUARANTEE AND TRUST CO.
1275 ONTARIO, Cleveland 241-3720
AKRON ALLIANCE ASHLAND BOWLING GREEN CANTON CHARDON CINCINNATI COLUMBUS DAYTON ELYRIA FINDLAY JEFFERSON LANCASTER LIMA LISBON MARIETTA MASSILLON MEDINA NEWARK PAINESVILLE RAVENNA WARREN YOUNGSTOWN

Knaus Bonnie L studt r24131 Glcnbrook blvd
Knaus Dennis studt r20851 Edgecliff dr
Knaus Diane tech WRU r20851 Edgecliff dr
Knaus Edw L (Wanda H) mach opr Addresso-Multi h19500 Pasnow av
Knaus Evelyn (wid Victor) h2540 Hilltop rd
Knaus Frank (Mary) retd h830 E 256th
Knaus Frank E (Anne M) mech Volpe Garage h935 E 223d
Knaus Frank J (Louise A) acct Auto-Diesel h24131 Glenbrook blvd
Knaus Frank K (Emilie) retd h264 E 264th
Knaus Geo (Josephine; Multiple Realty) h18850 Renwood av
Knaus Louis (Eliz) carrier PO h604 E 245th
Knaus Robt A driver A O Pfister Co r935 E 223d
Knaus Rudolph (Mary) retd h20231 Westport av
Knaus Rudolph (Sylvia) driver Speedup Delivery h21050 North Vine av
Knauss Jas E studt r19531 South Lake Shore blvd
Knauss Louis L (Ann) supvr NYCSys h19531 South Lake Shore blvd
Knauss Raymond J sls eng Foxboro Corp r19531 South Lake Shore blvd
Kneale Jack studt r538 Sycamore dr
Kneale Robt V (Dorothy A) city policemn h538 Sycamore dr
Knecht Albert (Charlotte) asst body shop foremn Jackshaw Chev r Willoughby O
Knerr Raymond W (Bertha) supvr Sealtest Dairy h26331 Shoreview av
Knerr Richd N (Mary A) ibm opr Sealtest h658 E 240th
Knerr Vernon R (Eleanor M) retd h19770 Upper Valley dr
Knesebeck Richd tool mkr Jost Tool r Clev O
Kness John R (Emily) eng Nickel Plate Road h625 Lloyd rd
Knezevic Saml R (Barbara M) tool mkr Fisher Body h21331 Nicholas av
Knezevich Louis P (Mary) retd h651 Voelker av
Knick Albert J (Emily) insp State of Ohio h874 E 258th
Knific Frank (Mary) mach Addresso-Multi h23151 Nicholas av
Knific Frank J mgr Bargain Floor Covering r23151 Nicholas av
KNIFIC & OKICKI INSURANCE SERVICE (Rudolph Knific and John Okicki Jr) Automobile, Fire, Windstorm, Burglary, Bonds, Life, Public Liability, Home Owners Package, 820 E 185th (Clev; 19) Tel IVanhoe 1-7540
Knight Adelbert A (Judith A) adv hse h19800 Lake Shore blvd
Knight Deward W (Mayme E) retd h275 E 194th
Knight Karl E adv mn Nela Park h21253 Chardon rd apt 203
Knight Shirley C Mrs h1455 E 252d
Knight Wm H (Marie) slsmn Allied Oil h24433 Effingham blvd
Knights of Columbus 25400 Euclid av
Knoch Elaine L ofc sec Ogelbay Norton r19541 Naumann av
Knoch Mathew jr (Marie A) formn Clev Graphite Bronze h317 E 211th
Knoch Roy M collr Associated Loan r317 E 211th
Knoch Thos clk FBI r461 E 222d apt 32
Knoch Wm R (Martha M) mach Clev Graphite Bronze h19541 Naumann av
Knoedler Douglas h681 Babbitt rd apt 104B
Knoesel Ray M (Patricia L) sls eng Line Material h19500 Euclid av apt 111A
Knofele Gasper (Mary) heater Midwest Forge h584 Lloyd rd
Knop Elmer H (Evelyn E) lieutenant Police Dept h20091 Champ dr
Knop M Lynnette Mrs mgr Coppercraft Guild Home Gift Shows r2020 E 224th

HERB FITZGERALD
Telephone Answering Service
•
Television Communication Systems
Radios
Records
•
Radio Telephone Communication
•
Sales Service
•
633-635 E. 185th (19)
TEL. KEnmore 1-1313 AND 1-1123

UPSON REALTY CO.

VICTORIA MILLER

• A COMPLETE REAL ESTATE SERVICE •

499 E. 260th 32 Opposite Upson School REdwood 1-1070

CENTRAL National Bank of Cleveland

•

COUNTY-WIDE CONVENIENT OFFICES

•

Shore Center Office
22332 Lake Shore Blvd.
Euclid 23, Ohio

•

Main Office
123 Prospect Av., N. W.
Cleveland 15, Ohio

•

See Page 4 Buyers' Guide

•

Member Federal Deposit Insurance Corp.

Knop Theo J (M Lynnette) insp Clev Army Ordnance h2020 E 224th
Knopick John G (Josephine) drftsmn John B Hollyfield & Co r Willowick O
Knopp Elmer C (Audrey J) driver Union Towel Supply h1466 Knuth av apt 3107
Knose K LaVerne supvr Bd of Educ h23835 Lake Shore blvd
Knowles Geo (Margt K; Bosworth Sessions Herrstrom & Knowles) h21451 Edgecliff dr
Knowles Jos mtcemn Bates-Springer h139 E 233d apt 65
Knowles Nettie (wid Wm R) h19010 Lake Shore blvd
Knox Bruce R mach opr Risher Co r40 E 211th
Knox Frank H (Dora J) legal dept wkr Addresso-Multi h40 E 208th
Knox Glass Inc (br) John F Hahn mgr 25000 Euclid av R205
Knox Harry P (Jane F) research eng Addresso-Multi h40 E 211th
Knox Helen prin Upson School r Painesville O
Knuchel Karl H (Nancy J) installer OBT Co h820 E 207th apt 91
Knuff Agnes M retd r19360 South Lake Shore blvd
Knuff Anna P retd r19360 South Lake Shore blvd
Knuff Barbara A studt r19040 Newton av
Knuff Bernard J (Eleanor F) electn Republic Steel h19040 Newton av
Knuff Olive E bmo Land Title Guar & Trust r19360 South Lake Shore blvd
Knuff Rita M recpt East Ohio Gas r19040 Newton av
Knuff Rosemary L clk Republic Steel h19360 South Lake Shore blvd
Knuth Christian retd r24575 Euclid av
Knuth Edw C jr (Deanne) ofc wkr TRW Inc h24360 Garden dr apt 1312
Knuth Greenhouses Inc Harry J Knuth pres Ralph E Knuth sec-treas 21601 Euclid av
Knuth Harry J (Eleanor I) pres Knuth Greenhouses Inc h1941 Beverly Hills dr
Knuth Jas H studt r1941 Beverly Hills dr
Knuth Karen S Mrs tchr Lincoln Sch r19710 Euclid av apt 212A
Knuth Norman J (Dolioresa; Norman Knuth Starlite Orchestra) h22581 Edgecliff dr
Knuth Norman Starlite Orchestra (Norman J Knuth) 22581 Edgecliff dr
Knuth Ralph E (Gertrude E) sec-treas Knuth Greenhouses Inc h21601 Euclid av
Knuth Robt H tchr Forest Park Jr High Sch h19710 Euclid av apt 212A
Kobal Matthew (Rose) retd h931 E 236th
Kobal Matthew Z chem Harshaw Chem r931 E 236th
Kobal Max (Mary) retd h19500 Lake Shore blvd
Kobal Max jr (Juliana) carp Fisher Body h837 E 239th
Kobe Anthony C (Helen M) set up mn Clev Graphite Bronze h732 E 249th
Kobe Jas A r732 E 249th
Kobe John (Marie) retd h400 Lloyd rd
Koberna Bertha retd r25510 Benton av
Kobessen Margt A (wid John) ofc sec Addresso-Multi h161 E 238th
Kobetitsch Franz (Rosa) plater Guarantee Specialty h18901 Abby av
Kobilsek Paul F (Claudia D; Tony & Paul's Pure Serv Station) h27145 Cameron av
Kobosky Walter J jr (Laura A) customer eng IBM h20501 Tracy av
Kobus Sigmund (Agnes) photo engraver Clev Press h394 E 232d
Kocell Steph N (Jean M) drftsmn Clev Pneumatic Tool h23781 Harms rd
Koch see also Cook and Cooke
Koch Alfred E (Gertrude) baker Hough Bakery h25591 Chatworth dr
Koch Brian E (Barbara A) wldr May-Fran Mfg h24601 Puritan av

ORIGINAL BRIGGS & STRATTON SERVICE PARTS
SALES – SERVICE

MODERN POWER EQUIPMENT CO.
COMMERCIAL – INDUSTRIAL – RESIDENTIAL
GROUNDS & TURF MAINTENANCE EQUIPMENT
236 RICHMOND RD. at CHARDON RD.
(Richmond Hts.) EUCLID 17, O. – TEL. 261-0700
Radio Dispatched for Fast & Efficient Service

Koch Edw J (Mable A) h109 E 233d apt 134
Koch Jas H (Norma) auditor Eaton Mfg h314 E 195th
Koch Karl P (Ampha F) retd h20600 Ball av
Koch W C bkpg serv 22090 Lake Shore blvd R1 r Cleveland Hts Ohio
Koch Wm E (Margt) retd h26510 Parklawn dr apt 21704
Koch Wm E (Wilma R) plan mn TRW Inc h435 E 270th
Kocher Claude E (Audrey) retd h779 E 200th
Kocher Diane pbx opr East Shore Motel h761 E 205th
Kochevar Frances (wid Jos) wldr TRW h19551 Naumann av
Kochevar Fred A (Kath) with Euclid Home Improvement h24251 Maplewood dr
Kochevar Fredk P studt r24251 Maplewood dr
Koci Jos (Gertrude) emp Wellman Eng h20671 Priday av
Koci Robt W (Lydia M) prntr Schaefer Printing h21151 North Vine av
Kocin Adolph S (Dolores C) mach Eaton Mfg h23611 Hartland av
Kocisko Frank R (Albina) mech Lincoln Elec h24350 Hawthorne dr
Kocjan Jas M USAF r350 E 280th
Kocjan John (Sylvia A) prs opr Eaton Mfg h350 E 280th
Kocjan Mary (wid Thos) r914 E 248th
Kocsis Andrew (Betty) mach Natl Acme h25250 Zeman av
Kodra Carl (Dorothy) mach Eaton Mfg h1485 E 248th
Kodric Danl E (Cecelia J) asmblr Fisher Body h794 Babbitt rd
Kodrick John A (Cath A) ofc sec Slovenian Mut Benefit Assn h26851 Brush av apt 157
Koegel Thos M Rev asst pastor St William's Cath Ch r367 E 260th
Koehl Marie (wid Jos) h1508 E 250th
Koehl Mary M studt r21550 Chardon rd
Koehl Raymond S clk Krogers r1508 E 250th
Koehl Richd studt r1508 E 250th
Koehl Thos F (Isabelle) archt 3091 Mayfield rd h21550 Chardon rd
Koehler Ann M studt r1485 E 252d
Koehler Theo J (Magdalene M) mach Towmotor h1485 E 252d
Koehn Fred W retd h1499 E 250th
Koehn Howard (Ann M) tmkpr Eaton Mfg h19880 Tyronne av
Koehn Martha (wid Herman) r23800 Puritan av
Koehn Milton R (Margt G) chem Eaton Mfg h23800 Puritan av
Koelling Chas W (Ethelyn) controller Allied Decal h261 E 264th
Koellisch John (Helen G) h27760 Lake Shore blvd
Koenig C W Co (Walter C Koenig) hdw 25801 Euclid av
Keonig Carl J (Jeanette M) electn NYCSys h27451 Tremaine dr apt 11507
Koenig Donald A (Leona) auto pts mn Trio Auto Parts h26570 Parklawn dr apt 21511
Koenig Francis (Marie) supvr Yellow Cab h26058 Benton av
Koenig Frank J (Albina A) gauge setter TRW Inc h28051 Coolidge dr
Koenig John (Sophie) chem eng Clevite Research Center h25820 Tungsten rd apt 1008
Koenig Jos A (Jean A) supvr Forest City Products h20020 Hillcrest dr
Koenig Jos J (Adela) asmblr Leonard Elec h22770 Fairlawn dr
Koenig Josephine wrapper Forest City Products r20831 Naumann av
Koenig Mary A typ TRW Inc r28051 Coolidge av
Koenig Rudolph F wldr Interior Steel Equip h1567 E 193d
Koenig Sophie (wid Jos) r20831 Naumann av
Koenig Walter C (Eleanor; C W Koenig Co) r E Clev O
Koenigshoff Kathleen Mrs nurse h21021 South Lake Shore blvd
Koepke Reno V (Adelaide M) prntr Collinwood Publishing h25450 Marsdon av
Koepp Arline M emp Bailey Meter r24600 Euclid av apt 102

"It is better to have insurance and not need it, than need it and not have it"

THOMAS J. UNIK

THOMAS J. UNIK CO.

Insurance Counselors

INSURANCE
Any Kind
Anywhere

East Ninth Street Pier.
Cleveland 14, Ohio
TEL. TOwer 1-0200

ST. CLAIR SAVINGS ASSOCIATION
Insured Savings
Loans for Homes
25000 Euclid Ave.—AN 1-1200 813 E. 185th St.—IV 1-7800 6235 St. Clair Ave.—HE 1-5670 26000 Lake Shore Blvd.—RE 1-1200
FEDERAL HOME LOAN BANK SYSTEM MEMBER FEDERAL SAVINGS AND LOAN INSURANCE CORPORATION INSURED UP TO $10,000 SAFETY OF YOUR SAVINGS

Society NATIONAL BANK
EUCLID SHORE BRANCH — 240 EAST 228TH ST.
Member Federal Deposit Insurance Corporation

Koepp Charlotte (wid Reinhart) h24600 Euclid av apt 102
Koepp Phyllis A Mrs ofc sec Carl A Jonke Ins Agcy r1803 E 227th
Koepp Reinhart J (Phyllis A) formn Ohio Paint & Color h1803 E 227th
Koepplinger Geo G (Patricia) driver Koepplinger Bakery h25840 Tungsten rd apt 1211
Koepplinger Gustav R (Wanda) pres Koepplinger's Bakery Inc h2063 Miami rd
Koerber Wm J (Constance M) mach Towmotor Corp h20630 Morris av
Koesel Frank J (Mae E) supvr Picker X-Ray h19700 Locherie av
Koesel John J (Edith A) designer Richman Bros h19131 South Lake Shore blvd
Koesel LeRoy J studt r19131 South Lake Shore blvd
Koesel Robt studt r19700 Locherie av
Koesel Rudolph J (Jean M) linemn Clevite Corp h27381 Parkwood dr
Koester Theo M (Doris M) eng IBM h20613 Cherokee av
Koestler Aug J (Ann) line clearance mn Nelson h25554 Tungsten rd
Koeth Chester J (Elsie) slsmn h743 E 232d
Koeth Edw A (Nina H) production controlmn Di-Noc Chem Arts h20850 Crystal av
Koeth Frank H plmb h911 E 236th
Koeth Gilbert A (Lila M; Scott's Home Bakery) h166 E 219th
Koeth Hillard L (Carol) driver Fisher Body h501 E 235th
Koeth Jas J (Vilma R) baker Scott's Home Bakery h23327 Williams av
Koeth Leonard A trainee Halle's r347 E 232d
Koeth Leonard J (Abbeline) formn Fisher Body h347 E 232d
Koeth Wm A (Marion F) publ acct 501 Caxton Bldg h90 E 197th
Koffel G Jay (Sally A) dept mgr Victoreen Instrument h1925 Beverly Hills dr
Kog Rudolph (Frances) mach Lamson & Sessions h20357 Goller av
Kogan Albert jr (Sylvia L) sls mn Sears h571 E 222d
Kogan Gloria J r571 E 222d
Koger Eug (Olive K) formn Carling Brewing h341 E 235th
Kogoj Richd (Kath) retd h21355 Miller av
Kogoy Alice (wid John R) h22850 Charden rd
Kogoy Jos M mach New Merical Mach r1803 Karen dr
Kogoy Jos P (Ann) sheet mtl wkr Perfection Industries h1803 Karen dr
Kohanski John (Sophie) glazier Builders Glass & Erection h525 E 239th
Kohanski Thos J cash Fedl Reserve r525 E 239th
Kohl Emma E (wid Alfred S) h278 E 244th apt 107
Kohl Marian v-pres Epicure Boegam r Clev Hts O
Kohler Fred W (Elsie M) mech White Mtr h21771 Ivan av
Kohler Selma (wid Jos) opr WU Teleg h1562 E 256th
Kohut Geo R (Josephine) lab Lincoln Elec h880 E 210th
Kokal Anthony M (Argus Upholstering Co) r804 E 222d
Kokal Beverly emp Telmar Screw Metal r401 E 270th
Kokal Carl F (Emma A) formn Euclid Race Dairy & Ice Cream h401 E 270th
Kokal Frank (Ann) wldr White Mtr h22980 Nicholas av
Kokely Albert G (Helen) meat ctr Willoughby Frozen Foods h422 Babbitt rd
Kokos Frank C (Helen) tool mkr Bailey Meter h70 E 213th
Kokosky Emma Mrs cln wn Aetna h22111 Crystal av
Kokosky Jas clk Pick-N-Pay r22111 Crystal av
Kokosky Richd insp White Mtrs r22111 Crystal av
Kokotec Frank J (Jennie M) supvr Cerro Copper & Brass h19300 Naumann av

Kolar Geo E (Pearl O) mach White Mtr h1530 E 214th
Kolar John S (Theresa S) insp GE h20980 Westport av
Kolar Steven V (Nellie J) hammermn Steel Improvement & Forge h21250 North
Kolb Mary recpt Precision Optical Dispensing
Kolegar Edw L (Mary F) driver Dan Dee Pretzel h19630 Renwood av
Kolenc Jas F (Stella M; Jim's Tavern) h410 Lloyd rd
Kolenc Jas R (Elvera) bartndr Jim's Tavern h170 E 196th
Kolenc Jos L (Ruth M) display wkr Rappaport Studios h854 E 230th
Kolenc Stella M Mrs (Jim's Tavern) r410 Lloyd rd
Kolesar Rudolph (Gladys M) formn Lindsay Wire Weave h24550 Hawthorne dr
Kolic Richd apprentice C&M Mach Prod r651 Hemlock dr
Kolinski Lawrence K corres Addresso-Multi h26870 Zeman av
Kollander Aug M (Travel Agency) h2010 E 233d
Kollar see also Koller
Kollar Chas C (Anna B) mach Towmotor Corp h1768 Park ct
Kollar Donald J slsmn Suburban Securities r336 Holle dr
Kollar John L (Evelyn) bar tender Scotty's Tavern h19251 Locherie av
Kollar Jos (Frances) formn Ohio Rubber h336 Halle dr
Kollar Robt J (Carole A) slsmn h26431 Parklawn dr apt 30411
Kollar Stanley tchr Shore Jr Hi Sch r Eastlake O
Koller Albert F mach r20219 Lindberge av
Koller Douglas R (Gay I) mgr Pick-N-Pay Super Market Inc h420 E 270th
Koller Edw V (Mary) mach Chandler Prod h21300 Fuller av
Koller Frank (Josephine) formn Chase Brass h886 E 237th
Koller Vincent F retd h20219 Lindbergh av
Koller Wm C mach opr GE r20219 Lindbergh av
Kollie Chas M jr (Dorothy A) serv mgr Fisher's Mtr Sls h144 E 209th
Kollin Herman C (Annabell M) retd h19601 Seminole rd
Kollmorgen Harry F (Jean A) retd h18920 Renwood av
Kolman Geraldine M r18901 Pasnow av
Kolman Jean (wid Jacob P) h18901 Pasnow av
Kolman John W (Helen) mech Reliable Auto Repr h1432 E 260th apt 1507
Kolman Jos J (Angela) mach opr Clev Twist Drill h24530 Yosemite dr
Kolman Michl (Mary) retd h22500 Nicholas av
Kolnekker Michl h22350 Euclid av apt 208
Kolovich John J (Agnes) h27171 Fullerwood dr
Kolovich Martin E (Cath M) driver City Div of Sewage h874 E 236th
Kolson Ray E (Mae C) mach NYCSys h18600 Pasnow av
Kolthoff Earl A (Ann) investigator Illuminating Co h24871 Drakefield av
Kolus Anna (wid John) h470 E 266th
Kolus Chas M (Harriet L) designer Sobol Container h851 E 239th
Kolus Frieda ofc sec r470 E 266th
Koman Jas I (Jean) retd h20271 Linda dr
Koman John A (Mary A) insp Industrial Rayon h20521 Westport av
KOMAR FRANK T (Frances A) General Building Contractor, Commercial & Residential; New, Remodeling, Repairs, Additions, Etc, 230 E 200th (19), Tel IVanhoe 6-2257, h do
Komar Judy M studt r325 E 200th
Komar Marion F studt r230 E 200th
Komar Thos A (Jennie) mtcemn Viking Copper Tube h325 E 200th
Komar Thos A studt r325 E 200th
Komara Geo F (Helen M) baker Modern Bakery h865 E 239th
Komara Helen M Mrs clk Davis Bakery r865 E 239th
Komara John J (Margt M) plater Meta Chem h26280 Farringdon av
Komara Marcelle ofc sec Meldrum & Fewsmith r26280 Farringdon av
Komaranski Andrew M (Nellie) wldr Wellman Eng h25640 Glenbrook blvd
Komer Frank S emp Am Monorail Co r Wickliffe O
Kominsky Ralph (Amelia V; Dun-Rite Painting Co) h277 E 197th

FULTON, REID & CO., INC.

Members Midwest Stock Exchange

Investment Securities

2100 East Ohio Bldg.

TEL. CHERRY 1-1920

Cleveland 14, Ohio

Consult the CLASSIFIED LISTS of the DIRECTORY

If You Would Find What You Wish to Buy

THE HASEROT COMPANY
• WHOLESALE GROCERS •
COFFEE IMPORTERS AND ROASTERS
BAKERS AND RESTAURANT SUPPLIES
521 WOODLAND AVE. (CLEV., 15) CHerry 1-7273

LATOUR Oldsmobile, Inc.
25200 EUCLID AVE. (17)
PHONE 261-2800

Kommocar John F (Ruth M) tool mkr Reliance Elec h20060 Concordia dr
Kompes Jos J (Mary A) wldr NYCSys h566 E 247th
Komraus Carlton W (Sue) h427 Lloyd rd
Komyati Barbara A studt r150 E 220th
Komyati John E (Julia) supvr TRW Inc h150 E 220th
Komyati Wm J (Judithe K) production eng GE h45 E 220th
Koncar Florian (Marie; Model Food Market) h19570 Naumann av
Konchan John R (Margt; Johnny's Gas Town Serv Station) h20980 Crystal av
Koncilija Pauline (wid Jos) h19851 Naumann av
Koncilja Victor H (Veronica) brkmn WYCSys h18730 Abby av
Kondas Richd C (Lillian L) slsmn East Ohio Gas h27300 Markbarry dr
Kondos Jas G (Rosena C) acct TRW Inc h23320 Roger dr
Kondusky Geo R emp Am Monorail Co r Lakewood O
Kondzer Andrew F (Ann) mach GE h1493 E 204th
Konesky Ann M (wid Chas A) clk Clark Controller h2184 Barbis Crescent dr
Konker Clayton H chem eng Ferbert Schorndorfer r19390 Renwood av
Konker Harry K (Hilda D) asst sls mgr Universal Valve & Fittings h19390 Renwood av
Konral Fred J jr (Shirley) ibm opr Republic Steel h20170 Morris av
Konst Victor S (Emma C) paint sprayer Bailey Meter h274 E 262d
Konte Adolph J r795 E 205th
Konte Angela (wid Antoni) cln wn Euclid High School h795 E 205th
Konte Erica studt r795 E 205th
Konte Herbert r795 E 205th
Konte Jos fcty wkr White Mtr r795 E 205th
Konyha Jean A studt r836 E 261st
Konyha Louis (Margt M) safety agt Carpenters' Dist Counsel h836 E 261st
Konyha Louis N (Nancy) ball player Chicago Cubs r836 E 261st
Kooach Mary (wid John) h20110 Wilmore av
Kopach Adloph A (Marvis J) set up mn Pesco Products h21341 Fuller av
Kopach Bonita ofc sec Euclid High Sch r21341 Fuller av
Kopanski Jos J (Christine M) mach TRW Inc h24538 Hackett dr
Kope Ralph F (Helen M) personnel mgr Pipe Machy h27370 Parkwood dr
Kopec Edw A (Anne L) production mgr Square D Co h164 E 200th
Kopecky Ernest K (Maxine) archt Maxwell H White h20851 Crystal av
Koplan Frank A (Sophie M) supvr Fisher Body h22550 Nicholas av
Koplan Henry J (Gertrude F) carp contr 576 Sycamore dr h do
Koplar Milan (Nellie) mtcemn Clev Graphite Bronze h18770 Naumann av
Koplow Donald H (Sharon G) specialist Palmer Bearing h22450 Euclid av apt 203
Koplow Henry (Idabell) slsmn Robert Hall Clothes r Shaker Heights O
Kopniske Edw J (Mary P) servmn Vadikan Refgr & Air Conditioning h459 E 271st
Koporc R F (Jeannette) h26521 Parklawn dr apt 30603
Kopp Geo C (Annette) retd h1422 E 221st
Kopp June C Mrs cash Giant Tiger h23304 Roger dr
Koppel Fred S (Edith) phys 787 E 185th (C) h25580 Edgecliff dr
Koppelman Warren H (Goldie) mgr Natl Reserve Cred Bureau h24381 Garden dr apt 309
Kopperman Alan (Marilyn) h579 E 230th

McDONALD & COMPANY
Underwriters and Distributors of
• MUNICIPAL and CORPORATE SECURITIES •
New York Stock Exchange – American Stock Exchange (Associate) Midwest Stock Exchange
1250 Union Commerce Bldg. Cleveland, 14 Ohio Phone MAin 1-6400

Koppich Ethel M Mrs tchr Jefferson Sch r21372 Milan av
Koprivec Frank A (Lottie C) prsmn Central Litho h345 E 257th
Koprivec John J (Ann) supvr Clev Hone & Mfg h21050 South Lake Shore blvd
Koprivec Jos R (Lillian) dispr Brennen Transport h1771 Idlehurst dr
Kopsick Louise M (wid Nicholas) h25501 Lake Shore blvd apt E3
Korach Aug (Josephine) retd h840 E 218th
Koracin John C (Ruby) clk Addresso-Multi h35 E 220th
Korb Max pres Brazing & Metal Treating Inc r Clev O
Korb Ralph A fcty wkr TRW Inc r21400 Goller av
Korb Rudolph H (Anna M) group leader Clark Controller h21400 Goller av
Korbel Oliver J (Emma) acct Bishop & Babcock h81 E 216th
Korda Richd (Anna) jig borer Clev-Tool & Die h1640 E 243d
Korda Richd E r1640 E 243d
Kordet Ernest E (Alta M) dept mgr Western Union h320 E 211th
Kordic Nicholas (Martha) retd h21650 Morris av
Kordich Thos (Albina) tchr PS (Clev Hts) h21420 Westport av
Kordick Anne L recpt TRW Inc h1466 E 260th apt 1910
Kordick John retd r584 Hemlock dr
Kordick Kath M (wid Peter) mach Leece Neville h584 Hemlock dr
Kordish Louis L emp Am Monorail Co r Brooklyn O
Kordos Joseph J (Lucille J) supvr Natl Acme h24660 Devoe av
Koreen John J (Althea W) supvr TRW Inc h1440 E 222d
Koren Anton (Anna) retd h175 E 196th
Koren Edw J (Sandra J) mach Motch & Merryweather h23905 Chadsey dr
Koren Jos (Mary) assembler Warner & Swasey h26901 Elinore av
Koren Martin F (Rita A) conductor River Terminal RR h24665 Clark dr
Koren Matthew (Agnes) retd h21851 Ivan av
Koren Matthew jr fcty wkr Chase Brass r21851 Ivan av
Koren Raymond W (Dorothy J) div mgr Prudential Ins Co h19720 Pasnow av
Koren Rita A Mrs legal sec McBride Amirault & Corcoran r24665 Clark dr
Koren Tony J (Irene) slsmn A M Pena Realty h21070 Wilmore av
Korenchan Walter F (Blanche A) eng NYCSys h540 Birch dr
Korencic Frances (wid John) h20831 Goller av
Korencic John A jr (Lucille M) surveyor Frank Thomas Assoc h21830 Tracy av
Korencic John J (Barbara) retd h22450 Nicholas av
Korencic Jos J (Sophie E) whse supt Central Petroleum h20681 Miller av
Korenko Michl retd h1524 E 204th
Kormendi Wm L (Olga) wldr Thornton Co h20831 Morris av
Kormos Peter (Mary J) analyst US Ordnance h321 E 270th
Kornblum Leonard D prntr Bang & Begley r18830 Monterey av
Kornblum Margt L (wid Arth W) h18830 Monterey av
Korney John (Mamie; Consumer Tire Co) r Willowick O
Korney Jos (Joyce) USA r545 E 238th
Kornfeind Edith H tchr Clev Institute of Music r25431 Shoreview av
Kornfeind Emil (Berta M) mech Standard Knitting h25431 Shoreview av
Kornfeind Jos retd r27133 Oriole av
Kornitzky David (Esther) br mgr Discount Tile Mart r Clev Hts O
Korosec Ann E (wid Anthony J) clk Knafel's Shore Mft h19470 Meredith av
Korosec Chas (Albina) fcty wkr Enamel Products h24921 Euclid av
Korosec Fred (Theresa) fcty wkr Addresso-Multi h22760 Ivan av
Korosec Gerald F barber r22760 Ivan av
Korosec Henry A (Dorothy) mgr Top Hat Tavern h20830 South Lake Shore blvd
Korosec Jean Mrs opr Bailey Beauty Salon r370 E 255th
Korosec Martin retd h22376 Ivan av
Korosec Martin V (Bernice A) asmblr Power Brake Serv h833 E 222d
Korosec Philip S studt r370 E 255th

YOUR CITY DIRECTORY

MIRRORS THE Commercial Life of your CITY

Korosec Stanley J (Jean) supvr Joseph & Feiss h370 E 255th
Korpon Jos (Lucille) city firefighter h21170 Wilmore av
Korsakas Albert mach opr Visdal Co r19701 Locherie av
Korsakas Anna (wid Raymond) h19701 Locherie av
Kort Harold (Shirley A) insp Fisher Body h21491 Crystal av
Korta Walter E (Gwennie) fcty wkr Eaton Mfg h24842 Hackett dr
Korthals Helen K nurse Rainbow Hosp r19701 Monterey av
Korthals Jas T (Olga R) sls rep Whitehall Laboratory h6 E 219th
Korthals John E (Celeste) driver GE h411 E 275th
Korthals John J (Jessie E) retd h19701 Monterey av
Korynoski Gerald N (Marilyn L) plumb Forest Hill Plumb & Htg h324 E 232d
Korzunowski Anthony L (Cath J) repr White Mtr h19830 Ormiston av
Korzunowski Anthony L jr (Korzun's American) r19830 Ormiston av
Kos Alice A counterwn Russet Cafeteria r124 E 217th
Kos Anthony L bus-driver Bd of Educ r641 Voelker av
Kos Craig A USA r641 Voelker
Kos Jas T USAF r641 Voelker
Kos Tony L (Ruth A) driver CTS h641 Voelker
Kosack Thos J (Anne V) insp Eaton Mfg h19770 Renwood av
Kosack Thos R electn r19770 Renwood av
Kosanovich Danl (Kay M) bartndr Edgelake Tavern h692 Birch dr
Kosanovich Dorothy (wid Saml) h18792 Abby av
Kosanovich Wm (Evelyn) pres Willowick Shore Club h20370 Priday av
Kosanovich Wm D (Kathy) h20620 Cherokee av
Kosanovich Wm D with Cartulla Beauty Salon r20370 Priday av
Kosar Rudolph M clk PO h20521 Edgecliff dr apt 22
Kosbab Edith r1519 Knuth av apt 305
Kosch Donald J (Eleanor M) furnace opr Glasco Products h298 Natel dr
Kosec Valentine jr (Rose M) gear ctr Ohio Gear h23170 Nicholas av
Kosek Madeline (wid John) nurse Huron Rd Hosp h19500 Euclid av apt 109K
Koser Milton retd r720 E 254th
Koshar Michl J (Anna) retd h20500 South Lake Shore blvd
Koshel Russel (Jacqueline) mach Republic Steel h941 E 225th
Kosher Anthony (Mary A) formn Accurate Die h23101 Ivan av
Kosher Carol J studt r23101 Ivan av
Kosher Joanne nurse Ohio Rubber r23101 Ivan av
Kosher Robt A USAF r23101 Ivan av
Koshko Wm J (Mary C) tchr PS (Mayfield) h20107 Chickasaw av
Kosiaty Pauline (wid Andrew) asmblr Krome Co h19231 Meredith av
Kosica Michl J (Betty) mach opr Nelmar Mfg h26480 Drakefield av
Kosie Veronica Mrs r19901 Tyronne av
Kosier Anna (wid John) h19351 Locherie av
Kosier Esther M ofc sec City Admn Dir r19351 Locherie av
Kosir Angela (wid Chas) r19570 Naumann av
Koskee Frank R emp Am Monorail Co r Tipp City O
Koski John K (Angela A) mach Euc Div Genl Mtrs h881 E 207th
Koskinen Dale G repr Otis Elevator r310 E 257th
Koskinen Ray R (Lydia) eng TRW Inc h310 E 257th
Koskinen Rick R acct Otis Elevator r310 E 257th
Koskovics Jos (Rose J) wldr City of Clev h24101 Devoe av
Koskovics Rosemary studt r24101 Devoe av
Kosky Raymond A (Josephine) slsmn Kovar Co h1745 E 238th
Kosley Arth (Jacqueline) barber Eddies Barber Shop h27341 Tremaine apt 11307
Kosloski Stanley asst mgr Thom McAn Shoes r Clev O
Koslosky Donald (Betty) whsemn Overseas Packing & Processing h442 Clearview dr apt S
Kosmach Gerald C (Cathleen M) mach GE r21000 Morris av
Kosman Jas M studt r2011 E 224th
Kosman Jos M r2011 E 224th
Kosman Jos M (Magdalina K) wldr Am Stamping h2011 E 224th
Kosman Robt J studt r2011 E 224th
Kosmerl Frank (Dorothy K) formn of asmbly Lewis Welding & Engineering h119 E 192d

OHIO BELL
complete communications
for home • business • community

Kosmetos Michl (Violet M) eng Illuminating Co h1764 E 228th
Kosoglav Mary (wid Anton) h65 E 217th
Kosoglav Victor F fcty wkr Colonial Plastic r65 E 217th
Kosovich Milan (Virginia A) die mkr Chrysler Corp h24095 Hackett dr
Koss Diane J studt r1476 E 195th
Koss Edw A (Marie) formn Addresso-Multi h21801 Fuller av
Koss John (Christine E) formn Natl Acme h1476 E 195th
Koss Jos retd r19760 Locherie av
Koss Richd A studt r21801 Fuller av
Koss Rudolph S (Albina M) clk PO h121 E 267th
Koss Wm F (Margt A) driver Euclid Race Dairy h21151 Crystal av
Kosser Aaron S (Lillian) pres Phil Mar Corp r Shaker Heights O
Kossler Olive S (wid Jos H) h897 E 237th
Kost Harold C (Martha D) clk Pittsburgh Plate Glass h19600 Newton av
Kostainschek John (Helen) mech h22871 Fox av
Kostansek John A (Anna R) fcty wkr Crawford's h23580 Colbourne rd
Kostansek Paul A (Mary A) lab Enamel Products h20551 Nicholas av
Kostansek Paul J studt r20551 Nicholas av
Kostelic Angela Mrs slswn Ruth's Dress Shoppe r Richmond Hts O
Kostelic Rudolph L (Olga E) fcty wkr Genl Mtrs h20460 Westport av
Kostelnik John F (Mary) retd h107 E 233d apt 136
Kostelnik Jos E (Marian) mach TRW Inc h24821 Stephen av
Kostelnik Mike (Mary) heater TRW Inc h1840 Braeburn Park dr
Kostelnik Richd mech Tomaseks Garage r21260 Ball av
Kosten Raymond E (Esther H) electn Chase Brass h26413 Leslie av
Kostic Chas J (Lillian L) mech Illuminating Co h18940 Renwood av
Kostick Frank (Mary) mach opr TRW Inc h25351 Zeman av
Kostick Robt J studt r25351 Zeman av
Kostiha Edw (Angela) h21250 South Lake Shore blvd
Kostiha Latimer (Ann H) pntr Louis Ebert & Son h464 E 272d
Kostiha Nancy C studt r464 E 272d
Kostreba Alex S (Cecelia T) set up mn Pressure Castings h80 E 202d
Kostreba Barbara A ofc wkr Eastern Greyhound Lines r80 E 202d
Kostreba Patricia R ofc wkr Clev Trust r80 E 202d
Kostreba Walter J (Virginia) asmblr Addresso-Multi h27100 Zeman av
Kotabis Jos T (Mary C) set up mn Addresso-Multi h1851 E 225th
Koth Harry E (Margt N) eng GE h2030 E 224th
Kotlar Jos P (Mary M) mach Addresso-Multi h22081 Bruce av
Kotnik Andrew F (Anne) section mgr Reliance Elec h1751 Kapel dr
Kotnik Chas USA r21193 Miller av
Kotnik David P (Sally M) tchr PS h26430 Euclid av
Kotnik Donald ofc wkr OBT Co r27081 Drakefield av
Kotnik Edw A (Evelyn M) dep aud County Auditor h20401 Nicholas av
Kotnik Emil jr mtcemn Parker Hannifin r21193 Miller av
Kotnik Genevieve M Mrs slswn Ruth's Dress Shoppe r678 E 222d
Kotnik Harold (Evelyn A) asmblr White Sewing Mach h20105 Chickasaw av
Kotnik Louis F (Genevieve M) supvr Euclid Race Dairy h678 E 222d
Kotnik Matilda A (wid Emil) h21193 Miller av
Kotnik Philip L (Agnes L) burner Bailey Meter h25300 Marsdon av
Kotnik Sally Mrs tchr Shore Jr High Sch r26430 Euclid av
Kotnik Tillie Mrs clk Hudson Pharm r21193 Miller
Kotorac Nicholas retd h20830 Trebec av
Kotorac Peter J (Bernadette) acct Drenik Bev h375 E 262d
Kotwis Jos (Anna) mach Eaton Mfg h315 E 264th
Kouris Helen (wid Davis) slswn h20791 Lake Shore blvd
Kouris Janet x-ray tech Charity Hosp r20791 Lake Shore blvd
Koutroupas Gustav (Evelyn) service mgr Sun Elec h1884 Braeburn Park dr
Koutroupas Steve r1884 Braeburn Park dr
Kovac see also Kovach and Kovacs
Kovac Anton (Antonia) mtcemn Clevite Research h426 E 200th
Kovac Audrey A ofc wkr Elec Storage & Battery r426 E 200th

Kovac Edw A (Lillian D) asmblr Reliance Elec h1459 E 250th
Kovac Elmer J (Eliz L) sprayer Gabriel Co h27521 Forestview av
Kovacevic Frank A (Helen M) repr Genl Mtr h20930 Wilmore av
Kovacevich Margt Mrs fcty wkr Gabriel Co h745 E 203d pl
Kovach see also Kovacs and Kovac
Kovach Andrew (Margt A) carp Local 404 h27400 Tremaine dr apt apt 20201
Kovach Andrew S (Christine) retd h449 E 200th
Kovach Anna (wid Frank; Collinwood Dry Clnr (Clev) h22421 Chardon rd
Kovach Anna M (wid Jos P) r24230 Alberton rd
Kovach Carl A (Ethel L) city firefighter h21730 Bruce av
Kovach Edw C brklyr Roediger Constn h24230 Alberton rd
Kovach Eleanor (El-Louise Hairdressers) r Clev O
Kovach Genevieve fcty wkr GE r20531 Tracy av
Kovach Jas C (Cecelia A) tstr Chev-Clev h296 E 211th
Kovach Jas T studt r20331 Morris av
Kovach John J (Irene M) asmblr White Mtr h769 E 249th
Kovach John W (Frances) mach Marquette Metal Prods h450 E 260th
Kovach Jos G (Josephine) lab Hillwood Mfg h845 E 209th
Kovach Leo L (Mary A) ship clk Ajax Mfg h20331 Morris av
Kovach Ludwig mech Keith Weigle Mtrs r Clev O
Kovach Mary (wid Jacob J) h20531 Tracy av
Kovach Michl (Beatrice E) mech Truck Engineering h161 E 220th
Kovach Penny R ofc sec Meldrum & Fewsmith r845 E 209th
Kovach Wm J (Norma L) installer OBT h625 E 260th
Kovacic Andrew W (Helen Z) retd h61 E 211th
Kovacic Anton retd r21271 Morris av
Kovacic Elmer F (Miriam) tool mkr Rampke's h265 E 218th
Kovacic Frances (wid John) fcty wkr Addresso-Multi h830 E 237th
Kovacic Frank (Mary) retd h20731 Morris av
Kovacic Frank (Marion E) lathe opr Zagar Inc h23051 Ivan av
Kovacic Frank (Josephine) mach opr Fisher Body h22294 Arms av
Kovacic Geo J (Lucille) barber Commodore Hotel h334 E 264th
Kovacic Josephine S r22294 Arms av
Kovacic Louis J (Madeline J) driver Drenik Distr h770 E 266th
Kovacic Peter F (Ella) mach Foote-Burt h21970 Ball av
Kovacich Geo (Eva) fcty wkr Clev Twist Drill h814 E 236th
Kovacich Mary (wid Ludwig) h20250 Lindbergh av
Kovacs see also Kovac and Kovach
Kovacs Geo (Anna) prs opr Clev Punch & Shear h22451 Seabrooke av
Kovacs Imre (Susan H) elec eng Hickok Elec h27251 Tremaine dr apt 11102
Kovacs John H (Florence E) h80 E 207th
Kovacs Kenneth J studt r80 E 207th
Kovacs Nicholas (Cath) wldr TRW Inc h21370 Arbor av
Kovak John J electn Addresso-Multi h24444 Garden dr apt 703
Koval Anne H Mrs cash Watkins Furn r520 Birch dr
Koval Edw T (Anne H) burner US Steel Sup h520 Birch dr
Koval Michl hammermn Dyson Mfg h1879 Kapel dr
Koval Richd D r520 Birch dr
Koval Wm J (Adeline M) sls eng A P Green Fire Brick h1859 Kapel dr
Kovalec John A heat treater Chase Brass r23961 Puritan av
Kovalec Thos R fcty wkr White Mtr r23961 Puritan av
Kovalec Wm A r23961 Puritan av
Kovalec Wm S mach opr Picker-X-Ray h23961 Puritan av
Kovalinko Michl D (Hattie C) tool crib atndt Clev Graphite Bronze h560 E 222d
Kovalski John r1458 E 222d
Kovalski Michl emp Flood Co r1458 E 222d
Kovanda Pauline F Mrs teller Clev Trust r545 Walnut dr
Kovanda Robt G (Pauline F) prin Orange Jr High School h545 Walnut dr
Kovar Anton (Helen A) formn GE h461 E 270th
Kovarik Frank J (Elsie M) asmblr H N White Co h141 E 220th
Kovatch A M h25701 Richards av
Kovatch Carole D sls agt Pan Am Airways h27301 Brush av apt 42

Kovatch Edw (Gloria J) emp Precision Metalsmiths h290 E 270th
Kovatch Frank (Ruth) quality control mgr Precision Metalsmiths h1565 E 254th
Kovatch Jos (Viola A) meat ctr A&P h20571 Goller av
Kovatch Viola A Mrs (Panther Diner) r20571 Goller av
Kovert Jeanne C Mrs ofc sec TRW Inc h619 E 242d
Kovi Bill emp Am Monorail Co r Cleveland O
Kovic Edw R (Frances L) die mkr Lincoln Elec h20450 Naumann av
Kovic Judith studt r20450 Naumann av
Kovich Stella Mrs meat wrapper Pick-N-Pay r356 E 248th
Kovitch Frank J (Louise) retd h20531 South Lake Shore blvd
Kovitch Frank J jr (Kathleen M) eng TRW h19772 Pasnow av
Kovitch Jas G (Janice K) physicist Lubrizol Corp h215 E 235th
Kovitch Stella M (wid Jos H) clk Pick-N-Pay h356 E 248th
Kowalczyk Walter J (Caroline) winder BMP Elec Mtr Repr h20440 Westport av
Kowalewski Frank (Martha) elec wkr Clark Controller h25575 Tungsten rd
Kowalkowski Walter E (Glenna M) tool mkr Clevite Research h26250 Mallard av
Kowalski Elaine M ofc sec United Carr Fastener r25401h Lake Shore blvd apt D10
Kowalski Jos S (Joyce L; Kowalski Maintenance (Clev) h20715 Edgecliff dr
Kowalski Michl R (Doris A) eng Lincoln Elec h23880 Greenwood rd
Kowalyk Dale V (Paulette B) slsmn Snapout Forms h19890 Lake Shore blvd
Kowit Morris tailor Robert Hall Clothes r Clev Hts O
Koyama Roy S (Edna S) tester Ryan Industries h26150 Drakefield av
Kozak Danl (Mamie) retd h20971 Tracy av
Kozak Jas E (Constance) mach opr Match Merryweather h20309 Cherokee av
Kozak Jas M (Janet C) serv planes Durke Lake Front Airport h564 E 247th
Kozak Janice M ofc wkr r20971 Tracy av
Kozak Joan studt r20309 Cherokee av
Kozak John R (Mary A) formn Universal Hydraulics h891 E 250th
Kozak Loretta clk Federal Reserve Bank r21341 Miller av
Kozak Peter (Rose S) carp h720 E 260th
Kozak Robt D fcty wkr Hydrecco r20971 Tracy av
Kozan J Robt (Lillian) slsmn Drenik Beverage h27320 Parkwood dr
Kozan Peter (Anna) retd h910 E 237th
Kozan Rudolph L (Alice C) pharm Prijatel Drug Store h21201 Crystal av
Kozar Anthony F (Beverly M) lab Kovacich & Boyd h357 E 235th
Kozar Edw (Amelia) stockchaser Gabriel Co h20371 Lindberge av
Kozar Frank (Frances) mach opr Eaton Mfg h342 Walworth dr
Kozar Jas J appr Wedler Bros r18831 Pasnow av
Kozar John J (Emily) fcty wkr GE h18831 Pasnow av
Kozar Jos L (Alice M) gro (Clev) h23560 Chardon rd
Kozar Karen r342 Walworth dr
Kozar Mary J ofc sec Case Inst of Technology r18831 Pasnow av
Kozar Robt P studt r18831 Pasnow av
Kozar Stanley (Beatrice E) bartender Chatterbox Lounge h23890 Greenwood rd
Kozara Julia h19952 Lake Shore blvd
Kozel Jas J (Victoria J) architect Arth G McKee h20731 Lake Shore blvd
Kozel John J (Lillian B) mach Addresso-Multi h787 Babbitt rd
Kozel Jos F (Rose E) tool setter Chase Brass h20106 Shawnee av
Kozel Kenneth J (Frances) atndt Euclid Hills Phillips 66 r20106 Shawnee av
Kozel Stanley J (Dolores A) insp Reliance Elec h448 E 272d
Kozel Stephnie opr Hse of Hair Fashions r Clev O
Kozely Arlene r18931 Naumann av
Kozely Dolores A r18931 Naumann av
Kozely Stanley J (Ann) formn Natl Acme h18931 Naumann av
Kozely Wm A (C Louise) demonstrator Natl Acme h828 E 216th

Kozely Wm A jr slsmn May's r828 E 216th
Kozich Wm (V Marjorie) drftsmn Reliance Elec) h1534 E 256th
Koziera Stanley S (Helen) heat treater Euclid Heat Treating h24971 Fisher av
Kozlevcar Frank L (Julia K) formn GE h354 E 222d
Kozlevcar Gerald L studt r354 E 222d
Kozlevcar Laddy (Ann) press opr Natl Acme h1461 E 250th
Kozlevcar Louis J (Eliz F) set up mn TRW Inc h687 E 240th
Kozlevcar Yvonne ofc wkr r687 E 240th
Kozlosky Jos (Mary) iron wkr h2116 Glenridge rd
Kozlowski Adam jr (Martha) ibm opr Genl Mtrs h284 E 200th
Kozlowski Albert B (Joann; J&B Shell Serv) r Clev O
Kozlowski Dorothy studt r280 E 264th
Kozlowski Edw (Yolanda V) project eng TRW Inc h23174 Gay
Kozlowski Edw S (Helen F) mtcemn Clev Graphite Bronze h595 E 240th
Kozlowski Ralph H acct Clev Graphite Bronze r280 E 264th
Kozlowski Ralph S studt r280 E 264th
Kozlowski Raymond (Patricia) brkmn NYCSys h25606 Tungsten rd
Kozlowski Stanley H (Antoinette L) grinder Eaton Mfg h280 E 264th
Kozsey Jos P (Tessie R) personnel dir Guarantee Specialty h26150 Oriole av
Kracht Theresa (wid Anthony) r350 Halle dr
Kracker Amelia M r931 E 214th
Kracker Edw J r931 E 214th
Kracker Emma C r931 E 214th
Kracker Jas J pbx installer OBTCo r26131 Zeman av
Kracker John J (Edith) heat treater Oliver Corp h26131 Zeman av
Kracker Jos W (Rose A) furnace opr Hillwood Mfg h21501 Miller av
Kracker Marie M retd h931 E 214th
Kracker Rose A Mrs opr OBTCo r21501 Miller av
Kraft Bernard R studt r230 E 272d
Kraft Chas J (Helen G) asst sls mgr Natl Acme h24550 Glenbrook blvd
Kraft Howard W (Wilma C) mech Industrial Truck Serv h26331 Shirley av
Kraft Ralph A (Elaine D) business mgr Catholic Universe Bulletin h230 E 272d
Kraft Richd H mech Industrial Truck Serv r26331 Shirley av
Kraft Robt C studt r24550 Glenbrook blvd
Kraft Robt M studt r230 E 272d
Krahe Norman E (Shirley M) acct Schultz Krahe Martin & Long h24181 Effingham blvd
Krahe Raymond A (Ruth A) acct TRW Inc h25451 Richards av
Kraig John R (Rozella V) dept mgr Union Savings & Loan h23950 Deane av
Kraince Richd J (Jacqueline J) eng Parker Hannifin h164 E 264th
Krainz Andrew F jr (Lillian S) prntr Penton Publ h25630 Farringdon av
Krainz Frank (Kath) tool mkr Addresso-Multi h320 E 208th
Krainz Michl L (Alice F) elec eng Curtiss Wright h1837 E 223d
Kraisner Frank J (Joanne) v-pres Kase Mfg Inc (Clev) h20471 Lake Shore blvd
Krajnyak Eliz (wid Jos) h23218 Gay
Krakan Geo E jr (Margt A) agt Knific Ins Agcy h338 E 238th
Krakauskas Alphonse V (Adele) mach opr Anchor Rubber h19580 Newton av
Kraker Ingrid clk Pick-Carter r1574 E 204th
Kral John E (Bernice B) millwright White Mtr h23318 Roger dr
Kral Steph R (Pearl J) grinder Weatherhead h22950 Ivan av
Kralick Howard A (Nellie G) acct Clev Crane & Eng h140 E 270th
Kralj John V (Mary J) asmblr Natl Acme h251 E 246th
Krall Amelia F (wid Chas) mach opr Chase Brass h22100 Wilmore av
Krall Anthony (Della) mach opr Reliance Elec h1500 Knuth av apt 2906
Krall Edw J (Alice M) supvr TRW Inc h19931 South Lake Shore blvd
Krall Edw J jr studt r19931 South Lake Shore blvd

Krall Ethel E (wid Otto) mach opr TRW Inc h817 E 237th
Krall Henry A (Pauline M) insp Towmotor Corp h20740 Tracy av
Krall Matthew (Angela) retd h725 E 254th
Krall Matthew A (Karen T) sls eng GE h745 E 254th
Krall Pauline Mrs (Upson Delicatessen) r854 E 250th
Krall Pauline M Mrs cash Model Food Mkt r20740 Tracy av
Krall Raymond F (Frances) eng Lear-Siegler h724 Babbitt rd
Krall Rudolph D (Pauline) painter 854 E 250th h do
Krall Rudolph L (Wilma R) collection ofcr Intl Rev h21375 Miller av
Kraly Frank J fcty wkr Weber Brass h106 E 267th
Kraly Jeanne C ofc wkr Curtis Industries r106 E 267th
Kramar see also Kramer
Kramar Anthony (Mary V; Kramar's Cafe (C) h164 E 197th
Kramar Chas E USAF r18750 Monterey av
Kramar Chas P (Mercedes M) asst treas Cleveland Gas Meter Co h18750 Monterey av
Kramer Anthony F (Frances H) slsmn Gorniks h21732 Lake Shore blvd
Kramer Bernard D ofc wkr Richman Bros r697 Willow dr
Kramer Chas M jr (Phyllis C) slsmn Mid-State Bolt & Nut h24355 Garden dr apt 106
Kramer Donald E (Geraldine A) supvr Eaton Mfg h697 Willow dr
Kramer Ernest H (Eleanore) equip opr Lincoln Elec h25271 Shoreview av
Kramer Frank (Jane M) driver Hawthorne Melody Dairy h20091 Beachview dr
Kramer Frank W (Helaine) pres Radix Wire Co r Shaker Heights O
Kramer Gustav (Lydia) asmblr Ford Mtr h20600 Goller av
Kramer Jas F (Viola) insp PRR h26101 Shoreview av
Kramer Janice A opr OBTCo r20200 South Lake Shore blvd
Kramer John W (Helen) city firefighter h376 E 232d
Kramer Jos F (Kramer Mach Co) h20404 Lake Shore blvd
Kramer Jos F jr studt r20404 Lake Shore blvd
Kramer Jos P (Rose T) retd h19431 Naumann av
Kramer Kenneth E (Rose M) prntr Penton Publishing h19870 Monterey av
Kramer Machine Co (Joseph F Kramer) machinist 25720 Lakeland blvd
Kramer Marie Mrs slswn Euclid Collinwood Poultry r Clev O
Kramer Marie E (wid Ralph) mach opr Hohlfelder Co h20200 South Lake Shore blvd
Kramer Phyllis r20404 Lake Shore blvd
Kramer Stephen W (Carol) phys 26167 Euclid av r Willowick O
Kramer Steven G (Anne) studt h19500 Euclid av apt 106D
Kramer Wm F (Ruth E) tax tech Internal Revenue Serv h27350 Euclid av apt 10403
Kramer Wm W (Ruth V) mech Keith Weigle Motors h27130 Gary av
Krampel Anthony (Eva) mach Gabriel Co h771 E 203d apt 316
Krane A R h24411 Garden dr apt 507
Krane Anthony E (Rosemary) dentist Sloveman Home h262 E 235th apt 149
Krane Frank (Carol) mach GE h20664 Miller av
Krane Frank (Mildred B) mech Commerce Mtrs h24430 Glenforest rd
Kranich Wm C (Josephine M) electroplater Euclid's Mus Hse h24570 Hawthorne dr
Kranich Wm R fcty wkr r24570 Hawthorne dr
Kranjc Anna M ofc wkr Fred Harvey r74 E 226th
Kranjc Dan (Maria) chem Aery Production h904 E 214th
Kranjc Mary (wid Frank) h74 E 226th
Kransteuber Geo W (Alma) clk Lincoln Elec h25271 Glenbrook blvd
Krantz Anton (Mary) retd h19561 Pasnow av
Kranyak Grace Mrs sch-guard Bd of Educ r544 E 237th
Kranyak Lewis A (Grace M) driver h544 E 237th
Kranz Victor J (Rose) set up mn Rath Steel Co h321 E 197th
Krapenc Edw T (Justine A) die sinker Vlchek Tool h1841 Sagamore dr
Krapenc Stanley J (Anne F) planning eng Addresso-Multi h24060 Glenbrook blvd

Krapohl Wm H (Ruth V) tchr Max S Hayes Sch h155 E 265th
Kraps Sarah Mrs tchr Erwine Sch r Wickliffe O
Kras Stefania ofc wkr Cleveland Hobbing h2266 Glenridge rd
Krasch Andrew D (Vera) blacksmith White Mtr h25371 Shoreview av
Krasch Frank D r25371 Shoreview av
Krasch Richd A studt r25371 Shoreview av
Kraska Edw J (Louise A; Ed's Barber Shop) h1551 E 212th
Kraska Edw L laby tech Illuminating Co r1551 E 212th
Krasny Anne L Mrs v-pres Carl Krasny & Associates Inc r Pepper Pike O
Krasny Carl & Associates (Carl K Krasny) mfrs agts 580 E 200th R105
Krasny Carl & Associates Inc Irving L Kaplan pres Mrs Anne L Krasny v-pres Carl K Krasny sec-treas mech eng 580 E 200th 1st fl
Krasny Carl K (Annielese; Carl Krasny & Associates) r Pepper Pike O
Krasny Louis L h19710 Euclid av apt A211
Krasovec Anton (Mary) h22630 Chardon rd
Krasovec Edw (Constance) acct Republic Steel h22101 Priday av
Krasovec Edw (Sylvia) v-pres Cuyahoga Molded Plastics Corp h21201 Milan av
Krasovec John (Jennie) retd h26570 Zemen
Krassa Helen L (wid Michl L) r23951 Puritan av
Krasts Andreas (Aline A) prs opr Robin Industry h378 E 232d
Kratochvie Carl (Alice; Tracy's Garage) r Chagrin Falls O
Kratochvil Yaro (Margt) mech Tracy's Garage r Highland Hts O
Kratovich Alfonse A (Mary) acct Euclid Div Genl Mtrs h44 E 216th
Kratovil Richd C (Marlene H) sls mgr Pena Realty Inc r25780 Richards av
Kraus see also Krause and Krauss
Kraus Chas J (Beatrice L) asst supt PO (Noble Br) h934 E 260th
Kraus Michl T (Florence A) heater TRW Inc h27195 Oriole av
Kraus Paul E asst mgr New York Life h550 Babbitt rd
Krause Clarence (Marjorie J) sta firemn Bd of Educ h20871 Tracy av
Krause Eliz Mrs ofc sec Hartz Mark & Co r281 E 211th
Krause Ernst P retd h25800 Forestview av
Krause Howard H iron wkr r751 Babbitt rd apt 3
Krause Jack H (Ann) electn Oster Elec h275 E 197th
Krause Jas A (Dorothy E) carrier PO h1511 E 248th
Krause Karl G (Lila F) installer OBTCo h584 E 245th
Krause Lawrence J (Charlotte M) tchr PS (Mayfield) h815 E 200th
Krause Mary L cashier Halle's r20871 Tracy av
Krause Ronald L driver Euclid Transportation Sys h751 Babbitt rd
Krause Thos A (Delores M) copy reader Clev Plain Dealer h22520 Tracy av
Krauss Carol tchr PS (Mentor) r26981 Shirley av
Krauss Fred E (Edith W) structural eng Merritt-Chapman & Scott h26981 Shirley av
Krauss Fred Garage (Fred J Krauss) auto reprs 1570 Dille rd
Krauss Fred J (Fred Krauss Garage) r Clev O
Krauss Fred J jr (Mary J) ofc mgr Fred Krauss Garage r Kirtland Hills O
Krauss John H (Jean A) auto mech Fred Krauss Garage r Kirtland Hills O
Krauss Theo A studt r26981 Shirley av
Kravas Frank (Boulevard Beverage) r22050 Kennison
Kravitz Mark slsmn Harold Trattner Inc r Clev O
Kravitz Nathan (Laura) retd h304 E 250th
Kravos Frank E (Boulevard Beverage)
Kravos Frank F jr (Florence A) mach Lewis Welding h22050 Kennison av
Krawczyszyn Harry J (Lillian J) firefighter (Shaker Hts) h24350 Stephen av
Krebel Agnes (wid John) r104 E 200th
Krebs Clifton jr (Alice) h480 E 243d
Krebs Edgar Z (Milda) asst dispr Republic Steel h1654 E 276th
Krebs Edw H (Marita F) carrier PO h101 E 201st

THE BROOKS & STAFFORD CO.
ALL LINES OF INSURANCE
AGENCY ESTABLISHED OVER 100 YEARS
33 Public Square N.W. (13) 241-3100

Krebs Elaine h22280 Euclid av apt 108
Krebs Elmer G (Mary L) retd h1500 Dille rd
Krebs Karl E (Linda M) meat ctr A&P h20521 Edgecliff dr apt 37
Krebs Kip r480 E 243d
Krebs Michl E studt r101 E 201st
Krebs Pauline E bkpr Smith's Restr & Lounge r Clev O
Krech Michl J (Alice M) carp Illuminating Co h25520 Drakefield av
Krecic Ferdinand (Frances) retd r1748 E 228th
Krecic Ferdinand jr chem Harshaw Chem h1748 E 228th
Krecic Frank retd h831 E 239th
Krecic Frank B (Angela F) mach Brush Beryllium h150 E 206th
Krecic Gail F studt r120 E 209th
Krecic Louis (Mary C) h340 E 266th
Krecic Max (Frances) supt Interstate Diesel h120 E 209th
Kreckal Raymond J (Edith) carp James Ells Construction h27300 Tremaine dr apt 20304
Kreckel Robt W (Virginia) pres Jet Die & Development Co r S Euclid O
Krecow Howard J attndt Texaco Station r915 E 214th
Kregenow Allan L ofc mgr Kentile Products r2128 Miami rd
Kregenow Ernest M (Ruth M) ins counsellor Evarts Tremaine Flicker h2128 Miami rd
Kreinheder Carl H (Eleanor M) dentist 15028 Cardinal (c) h21560 Maydale av
Kreit Janice studt r830 E 254th
Kreit Sol (Anne E) slsmn New York Cheese h830 E 254th
Kreit Theo studt r830 E 254th
Krejci Chas B (Geraldine) agt Prudential Ins h1475 Hall ct
Krejci Jos F (Leila) clk Fed Reserve Bank h145 E 196th
Krejci Jos W h26380 Briardale av
Krejci Lane USAF r145 E 196th
Krejsa John J (Donna) apparatus mn OBTCo h27030 Drakefield av
Kren Edw J (Agnes) retd h565 E 232d
Kren John F (Miriam J) mach Gabriel Co h19201 Locherie av
Kren Sophia (wid Jos) h20901 Lake Shore blvd
Krepshaw Clarence J (Margt P) tool & die tryout Fisher Body h20021 Green Oak dr
Kresal John M (Mollie A) formn Eaton Mfg h104 E 214th
Kresge Andrew (Eleanor) mgr Thom McAn h26340 Parklawn dr apt 22406
Kresge S S Co Clarence D Cincini mgr 5¢ to $1.00 store 25871 Euclid av
Kress Wm J (Mary F) pkr Addresso-Multi h23931 Effingham blvd
Kressin Mary K (wid Gusteve) h87 E226th
Kretic Edw F (Ann R; Ed's Delicatessen (C) h24521 Glenbrook blvd
Kretic Louis (Alice) mach Clev Hobbing Mach h25251 Glenbrook blvd
Kreves Cath M r19670 Pasnow av
Kreves Edw J (Eliz L) pntr Long Painting h19670 Pasnow av
Krevh Stanley (Anna M) lathe opr Ohio Gear h26850 Gary av
Krey Helen (wid John) r770 E 192d
Krey John J (Stella B) supvr Fisher Body h325 Walworth dr

Bank Anytime — Use Our 24-Hour Depository
NATIONAL CITY BANK
BABBITT AT SHORE CENTER ★ 732-7800
Member Federal Deposit Insurance Corporation

J. BERGER
Wall Paper, Paint & Linoleum Co.
Est. 1888
WALLPAPER
PAINTS
LINOLEUM
PAINTERS' SUPPLIES
EUCLID STORE
805 E. 185th
Cleveland 19, Ohio
Tel. 481-6250
Cleveland Store
6919 SUPERIOR AVE. N.E.
Cleveland 3, Ohio
Tel. 431-3659

NOTTINGHAM FEED & SEED CO.
YOUR NORTHEAST GARDEN CENTER — THE SUPERMARKET FOR HOME GARDENERS
— POWER MOWERS — REPAIRS AND RENTAL SERVICE —
18617 NOTTINGHAM RD. AT ST. CLAIR AV., CLEVELAND 19, OHIO
PHONE KEnmore 1-0256

1400 Chardon Rd.
Euclid Coal & Supply Co.
DRIVEWAY and BUILDING MATERIALS
Call KEnmore 1-1400

Krial Wm P (Jean L) formn Wilson Rug h289 E 280th
Krich Geo S (Alma) eng Clevite Corp h21131 Edgecliff dr
Krich John (Emma) prs opr h19570 Lake Shore blvd
Krieger Harold A (Josephine H) formn Castmaster Inc h631 E 266th
Krieger Lauretta C (wid Wm F) h22050 Lake Shore blvd apt 4
Krieger Margt A bmo E-LRR r631 E 266th
Krieger Ruth asmblr Brush Electronics r19031 Meredith av
Kriessler Albert (Ann) mach GE h61 E 219th
Kriessler Robt USAF r61 E 219th
Krikwan Otto (Olga) retd h23131 Hadden rd
Krimmer Barbara (wid John) liner Boyerton Casket h21631 South Lake Shore blvd
Krimmer Michl (Antoinette) ship clk Z&W Mach h22090 South Lake Shore blvd
Krince Eleanor R Mrs opr OBTCo r928 E 220th
Krince Frank W (Eleanor R) fcty wkr Towmotor Corp h928 E 220th
Krince Timothy J ship clk Bailey Meter r928 E 220th
Krisch Edw J (Gretta) mach Natl Acme h20220 Major dr
Krisch Jos J (Mary A) printer Uarco Inc h267 E 210th
Krisch Mary A Mrs bkpr Grdina Hdw r267 E 210th
Kristofelc Anthony P (Charlotte) h812 E 203d pl
Kristoff Anton V (Frances M; Kristoff's Willowick Delicatessen) h760 E 260th
Kristoff Frank J (Ann F; Kristoff's Willowick Delicatessen) h745 E 260th
Kristoff Gene R (Sylvia) wldr Sheet Metal Prod h21370 Crystal av
Krivan Paula M (wid Otto) h1486 E 260th apt 2102
Krivec Carol A studt r800 E 232d
Krivec Chas E (Agnes R) grinder Curtis-Wright h800 E 232d
Krivec Frank W (Josephine M) mach opr Marquette Mtl h21930 Westport av
Krivec Josephine Mrs clk Hudson Pharm r21930 Westport av
Krivec Ronald studt r800 E 232d
Krivicke Lydia A ofc sec US Dept of Labor h26460 Parklawn dr apt 22009
Krivok Geo W (Thelma) h21571 South Lake Shore blvd
Kriz Edw C (Cath) mtcemn TRW Inc h20421 Naumann av
Krizman Fredk E (Kath) assoc Hribar & Conway h20771 Lake Shore blvd
Krizman Jas A USAF r19690 South Lake Shore blvd
Krizman Jos A (Margt M) agt Int Rev h19690 South Lake Shore blvd
Krizman Richd A USA r19690 South Lake Shore blvd
Krizman Thos J USMC r19690 South Lake Shore blvd
Krnc Jos F (Frances) formn Gabriel Mfg h306 E 271st
Krnc Rose (wid John) r22544 Ivan av
Krnell Ludvik (Mary) mach NYCSys h22180 Chardon rd
Kro John emp Police Dept r250 E 244th
Krochmal Henry S (Mary T) grinder Pipe Machy h1834 Kapel dr
Krocker Earl B (Mary E) installer Western Elec h20151 Lindbergh av
Kroger Co (br) Lewis Oaks mgr gro 22481 Shore Center dr
Krohn Erwin G (Gertrude H) custdn YMCA-YWCA h26230 Shoreview

Bank Anytime — Use Our 24-Hour Depository
NATIONAL CITY BANK
BABBITT AT SHORE CENTER ★ 732-7800
Member Federal Deposit Insurance Corporation

LAND TITLE GUARANTEE AND TRUST CO.
1275 ONTARIO, Cleveland 241-3720
AKRON ALLIANCE ASHLAND BOWLING GREEN CANTON CHARDON CINCINNATI COLUMBUS DAYTON ELYRIA FINDLAY JEFFERSON LANCASTER LIMA LISBON MARIETTA MASSILLON MEDINA NEWARK PAINESVILLE RAVENNA WARREN YOUNGSTOWN

Kroll Frank P (Frances) mach NYCSys r22961 Dawn dr
Kroll Wm L metal wkr Clark Controller h535 E 240th
Kromar Edw F (Frances A) insp TRW Inc h19771 Meredith av
Kromar Frank M (Josephine J) supvr Atlas Bolt h1425 E 222d
Kromar John E hd teller St Clair Savings & Loan r19771 Meredith av
Kromar Louis (Frances A) lab Curtiss-Wright h1566 E 204th
Krome Fred C (Arlene C) lab Reliance Elec h1705 E 238th
Krome Geraldine M studt r1481 E 250th
Krome Helen J bkpr Coml Credit r1481 E 250th
Krome M Fred (Rose C) grinder h1481 E 250th
Krome Rose C Mrs clk Fisher Foods r1481 E 250th
Kronk David (Clara) cook h23393 Farringdon av
Kronk Jesse (Hazel) custdn Babbitt Gardens Apts h24415 Garden dr apt 506
Kronk Jonathon J (Evelyn M) pntr Bates & Springer h25820 Tungsten rd apt 1009
Kronk Joseph C (Mae V) custdn Euclid-Richmond Gardens h1465 Knuth av apt 608
Kroos Morris J tchr Central Jr High Sch r4907 Edsal av
Kropf Joseph (Irene) mach White Industries h416 E 222d
Krotine Donald J (Cath) supvr Fisher Body h395 E 214th
Krotine Donald J jr (Marie) mach Ohio Gear h20204 Cherokee av
Krotine Eug P USA r395 E 214th
Krotine Kenneth A emp Tupperware r395 E 214th
Krouser Frank A leadmn Perfection Stove h1508 E 248th
Krovontka Frank S (Sophie D) shipper Republic Steel h21051 N Vine av
Krsolovic Anthony R (Cath A) asmblr White Mtr h839 E 249th
Krsul Anthony (Ida) heat treater Park Drop Forge h921 E 214th
Krtil Justine (wid Joseph) tchr PS r19060 Newton av
Kruchan Jack A (Coletta) mtcemn County h25271 Zeman av
Kruck Paul J (Carrie M) retd h115 E 197th
Kruck Robt F (Ethel C) eng Foote Burt h27321 Markborry dr
Kruegar Wm h27300 Euclid av apt 10506
Krueger see also Kruger
Krueger Arth J (Josephine M) h80 E 211th
Krueger Connie A tchr PS r686 E 260th
Krueger Darwin W (Helen M) driver Fisher Body h1510 Babbitt rd
Krueger Everett H (Chaffa) sec Am Stamping Co r Cleveland Ohio
Krueger Harvey F (Ruth) v-pres-sec Jost Tool Co r University Heights Ohio
Krueger J M opr OBTCo r80 E 211th
Krueger James r27300 Euclid av apt 10506
Krueger Juanita O (wid Walter R) clk Addresso-Multi h686 E 260th
Krueger Paul (Dorothy) electn 21700 Tracy av h do
Krug Leroy V (Barbara) pipe fitter NYCSys h27100 Tremaine dr apt 20901
Kruger Eleanor M Mrs v-pres Dickinson & Kruger Inc r22250 Harms rd
Kruger Geo J (Eleanor M) pres Dickinson & Kruger Inc r22250 Harms rd

SECOND FEDERAL Savings and Loan Association
SIX OFFICES
Main Office 333 Euclid Ave., Cleveland 14, Ohio, Tel. TOwer 1-1111
22480 Lake Shore Blvd., Euclid 23, Ohio – 1365 Som Center Rd., Mayfield Hts. 24, Ohio
1091 W. Pleasant Valley Rd., Parma 34, Ohio – 14716 Detroit Av., Lakewood 7, Ohio
33479 Lake Rd., Avon Lake, Ohio, Tel. WEbster 3-6111
Home Loans—Savings Accounts—Home Modernization Loans

HERB FITZGERALD
Telephone Answering Service
•
Television Communication Systems
Radios
Records
•
Radio Telephone Communication
•
Sales Service
•
633-635 E. 185th (19)
TEL. KEnmore 1-1313 AND 1-1123

UPSON REALTY CO.

VICTORIA MILLER

• A COMPLETE REAL ESTATE SERVICE •

499 E. 260th 32 Opposite Upson School REdwood 1-1070

CENTRAL National Bank of Cleveland

•

COUNTY-WIDE CONVENIENT OFFICES

•

Shore Center Office
22332 Lake Shore Blvd.
Euclid 23, Ohio

•

Main Office
123 Prospect Av., N. W.
Cleveland 15, Ohio

•

See Page 4 Buyers' Guide

•

Member Federal Deposit Insurance Corp.

Kruger Herbert C (Jane M) sls eng F D Johnson Co h24408 Effingham blvd
Kruger Max P (Kath E) clk Clev Twist Drill h294 E 210th
Kruger Robt M r294 E 210th
Kruger Walter C (Eleanor M) slsmn Sherwin Williams h1731 E 240th
Krulac Joe (Ann; Krulac's Meats) r17832 Marcella av
Krulac's Meats (Joe Krulac) 20068 Lake Shore blvd
Krulich Joseph (Josephine) sht mtl wkr NYCSys h18801 Abby av
Krulich Ronald F r18801 Abby av
Krumhansl Rovina H (wid Henry B) r19801 Tyronne av
Krumhar Edna E auditor Genl Accounting Ofc h135 E 233d apt 76
Krup John repr Westinghouse h388 E 271st
Krup Michl D (Mary) fdry wkr Clev Graphite Bronze h19851 Locherie av
Krupich Mary fcty wkr Cuyahogg Molded Plastics r2350 Arms av
Krupinski Richd E (Marie J) formn Eaton Mfg h1883 Kapel dr
Krupitzer Edw (Margt) h105 E 225th
Krupitzer Gail E restr wkr Higbee's r27171 Lake Shore blvd
Krupitzer Leo O (Emma) supvr eng OBTCo h395 E 270th
Krupitzer Rudolph E (Eleanor A) mach Zagar Tool h27171 Lake Shore blvd
Krupitzer T F mach opr OBTCo r395 E 270th
Krupman Gerald E (Brenda) flight control United Airlines h25840 Tungsten rd apt 1206
Krupp Frank S (Mary J) h22504 Chardon rd
Krupsky Anthony (Anna H) instr CTS h1791 Forest dr
Krusinski Joseph (Carole L) eng dept Triax Co r Cleveland 25 Ohio
Krutschnitt Jacob (Eliz) wldr W S Tyler Co h20701 Ball av
Krysiak Frank (Irene) wldr Aitken Products h580 E 222d
Krysiak Stanley F (Kath M) tstr Reliance Elec h311 E 273d
Krysty Victor F (Doris) insp Addresso-Multi h1462 Sulzer av
Krzepina Chester F lab County r20330 Ball av
Krzepina Stephen J r26961 Elinore av
Krzepina Walter A (Emma R) glass ctr Century Glass h26961 Elmore av
Krzewinski Bettye Mrs tchr Upson Sch r24250 Lake Shore blvd apt 1
Krzewinski Geo T (Bettye S) drftsmn GE h24250 Lake Shore blvd apt 1
Krzewinski Walter F (Marie C) mach TRWInc h745 Hemlock dr
Kubala Anthony B (Arline J; Midland Design) h18751 Naumann av
Kubala Carolyn typ Berdette Oxygen r18751 Naumann av
Kebelavic Michl jr (Helen) litho Steingass Litho h19161 Lake Shore blvd
Kubetin Wm T (Dorothy W) dept mgr Clevite Research Center h50 E 209th
Kubic James J (Mary E) lab relations mn Fisher Body h611 Willow dr
Kubicek Joseph F (Rose K) h20950 Tracy av
Kubiesa Benj J (Ellen M) electn GE h21950 Westport av
Kubiez Edw (Lucy) business mgr Lucy's Beauty Shop h314 E 276th
Kubiez Lucy Mrs (Lucy's Beauty Salon) r314 E 276th
Kubilus Vito J (Patricia) wage admn Chase Brass h1834 Glenridge rd
Kubitz Eug E (Jean A) formn TRW Inc h1464 E 204th
Kucera Richd N (Betty) mach TRW Inc h20151 Concordia dr
Kucharski Anthony (Eliz A) mach Clev Graphite Bronze h24200 Hartland av
Kucharski Casimer J (Leona) eng Art Gravure h22020 Roberts av
Kucharski Donald (Frances) mgr Priester Brothers Sunoco Service r Willowick Ohio

ORIGINAL BRIGGS & STRATTON SERVICE PARTS
SALES – SERVICE

MODERN POWER EQUIPMENT CO.
COMMERCIAL – INDUSTRIAL – RESIDENTIAL
GROUNDS & TURF MAINTENANCE EQUIPMENT
236 RICHMOND RD. at CHARDON RD.
(Richmond Hts.) EUCLID 17, O. – TEL. 261-0700
Radio Dispatched for Fast & Efficient Service

Kucharski Frank J (Lucille) building insp City of Clev h1526 E 196th
Kucharski Julius J (Rose A) set up mn Natl Acme h701 E 260th
Kucharski Robt D r24200 Hartland av
Kuchenbacker Albert B (Cornelia V) h395 E 260th
Kuckenmeister Alf C (Flora D) h666 E 266th
Kucherak Paul (Audrey L) mach Republic Steel h21721 Miller av
Kuchirchuk Frank (Carolyn H) staff writer King Features Syndicate h64 E 219th
Kuchling Edmund M (Paula) plshr Clev Twist Drill h874 E 232d
Kuchling Paula Mrs ofc sec Pike Mach Products r874 E 232d
Kuchta Aloysius E (Margt J) emp Parker-Hannifin h1545 E 193d
Kuchta Ernest (Bertha) asst mgr State Liquor Store h19730 Armiston av
Kuchta Irene ofc sec Addresso-Multi r631 E 240th
Kuchta Joseph (Joann) servmn Addresso-Multi h631 E 240th
Kucinski M J (Kathryn) mach Eaton Mfg h23306 Pam ct
Kucinsky Joseph (Blanche A) fcty wkr Weatherhead h845 E 218th
Kudlaty Theo J (Harriet) electn Lester Eng h402 Halle dr
Kuebler Ervin G (Eliz S) ins admn Pickands-Mather h391 E 214th
Kuebler Margt (wid Harry C) h88 E 226th
Kuegler Anna C (wid Harry W) h19500 Euclid av apt 107B
Kuehm Walter J (Mathilda F) mach NYCSys h25390 Briardale av
Kuehn Betty Mrs ofc sec Clev Management r Lyndhurst Ohio
Kuehn Chas E (Carol) clk East Ohio Gas r864 E 256th
Kuehn Chas F slsmn Prompt Printing h864 E 256th
Kuenzel Donald J (Agatha R) tool mkr Natl Acme h25730 Shoreview av
Kuenzel Donna M studt r25730 Shoreview av
Kuenzel Dorothy M recpt Grafton C Fanney h26131 Mallard av
Kugler Loretta M ofc wkr GE r275 E 191st
Kuhar Frank (Gabriella) millwright Pipe Machinery h294 E 272d
Kuhar Frank J (Eliz G) slsmn Natl Lead h24995 Lake Shore blvd apt 12
Kuhar Frank J studt r24995 Lake Shore blvd apt 12
Kuhar Frank M studt r294 E 272d
Kuhar John (Frieda M) mtcemn Precision Fabricating h703 E 200th
Kuhar Joseph P (Audrey J) asmblr H N White h1781 E 232d
Kuhar Mary A Mrs coil winder Keithley Elec h20421 Arbor av
Kuhar Raymond P emp Xerox r20421 Arbor av
Kuhar Richd J br mgr RCA r703 E 200th
Kuhar Walter R (Mary L) installer Western Elec h21910 South Lake Shore blvd
Kuharik Geo (Mary) mech GE h26231 Briardale av
Kuharik Michl (Stella) formn GE h242 E 280th
Kuhel Joseph slsmn r22851 Arms av
Kuhel Joseph J (Agneline) pattern mkr Modern Pattern h22851 Arms av
Kuhel Marilyn A tech Charity Hosp r22851 Arms av
Kuhen Allan (Mischel) slsmn GE h26400 Parklawn dr apt 22203
Kuhlman Frank W (Muriel) computator GE r79 E 202d
Kuhn Joseph C (Rita L) city policemn Clev h681 Babbitt rd apt 1C
Kuhn Peter J (Helen) drill grinder Clev Trenches h314 E 200th
Kuhta John A (Dorothy L) fcty wkr Lamson Sessions h839 E 260th
Kuhta Sondra M opr Kay's Beauty Salon r839 E 260th
Kuievien Jalmer fdry wkr Addresso-Multi r115 E 213th
Kukich Nick (Mary) h248 E 208th
Kukla Anthony A (Marie I) prod control Jack & Heintz h445 E 264th
Kukla Geo firemn Shore Jr High Sch r23150 Lake Shore blvd
Kuklica Carl J (Hazel A) tool eng TRW Inc h23011 Briardale av
Kukorelli Julius (Gay A) supvr Precision Metalsmiths h20350 Crystal av

"It is better to have insurance and not need it, than need it and not have it"

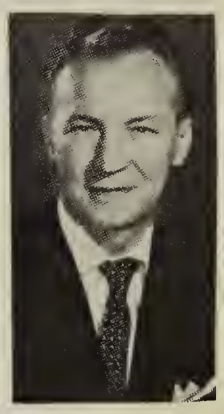

THOMAS J. UNIK

THOMAS J. UNIK CO.

Insurance Counselors

INSURANCE
Any Kind
Anywhere

•

East Ninth Street Pier.
Cleveland 14, Ohio
TEL.
TOwer 1-0200

ST. CLAIR SAVINGS ASSOCIATION
Insured Savings
Loans for Homes
25000 Euclid Ave.—AN 1-1200 813 E. 185th St.—IV 1-7800 6235 St. Clair Ave.—HE 1-5670 26000 Lake Shore Blvd.—RE 1-1200
FEDERAL HOME LOAN BANK SYSTEM MEMBER SAVINGS AND LOAN CORPORATION INSURED SAFETY OF YOUR SAVINGS UP TO $10,000 FEDERAL INSURANCE CORP.

Society NATIONAL BANK
EUCLID SHORE BRANCH — 240 EAST 228TH ST.
Member Federal Deposit Insurance Corporation

Kukral Allan C (Anne C) slsmn Whiting Corp h356 E 270th
Kukura Andrew J chem Nottingham Filtration Plant r Cleveland O
Kulaga Irene C insp Addresso-Multi r20390 Ardwell dr
Kulaga John (Anna) h20390 Ardwell dr
Kulas Al h681 Babbitt rd apt 4C
Kulbickas Adela insp Clev Graphite Bronze r18669 Pasnow av
Kulbickas Alex G (Marcella) h18669 Pasnow av
Kulbickas Walter (Mary) mach opr Briggs Mfg h21400 Naumann av
Kulka Thos S (Anna M) fcty wkr Patterson Sargent h764 E 258th
Kulka Vera M (wid Hubert) insp Moss Paint Cln h20131 Naumann av
Kulke John S (Lena) h19620 Pasnow av
Kulke Norbert projectionist Stillwell Theatre r19620 Pasnow av
Kull Ronald tchr Euclid High Sch r4958 Caroline dr
Kulwin Ben (Barbara) h1870 Braeburn Park dr
Kulwin Bernard P (Mary A) mach Warner & Swasey h26180 Mallard av
Kulwin Chas (Frances) dental tech Maskey & Geiss h400 E 270th
Kulwin Marilyn J studt r26180 Mallard av
Kuly Joseph G (Mary A) mach White Mtr h22400 Ivan av
Kump Andrew J (Anna M) business agt Bartenders Union 108 h582 E 248th
Kump Donald A appr artist Manning Art Studio r1930 Seneca rd
Kunath Chas T r620 Sycamore rd
Kunath Geo T (Joanne H) asst treas Euclid Savings Assn h620 Sycamore dr
Kunc Emil (Helen E) pressmn Uarco Corp h24181 Hartland av
Kunchik Wm A (Eliz) city detective Cleveland h141 E 204th
Kunchik Wm P clk A&P r141 E 204th
Kundla Helen r24401 Stephen av
Kundrat John (Susan) custdn Clev Pub Lib h311 E 262d
Kunis Donald F (Cath) servmn Illunimating Co h901 E 237th
Kunis Robt G (Constance M) sub sta opr Illuminating Co h21290 Westport av
Kunkel James A (Sue C) phys Clev Clinic h26551 Parklawn dr apt 30709
Kunkel Wm J (Winifred) slsmn Met Life h24500 Oakhill dr
Kunsman Joan H Mrs clk Sweet Clean Products r Eastlake Ohio
Kuntz Geo J (M Joann) prs opr Am Stamping h402 E 244th
Kupchick Joseph C (Edythe) mach opr Reliance-Elec h25230 Glenbrook blvd
Kupfer Chas M (Mabelle S) h19107 Genesee av
Kupfer Fern A Mrs h221 E 244th apt 202
Kupfer J Fred (Mabel E) insp NYCSys h27050 Forestview av
Kupfer Joan M ofc sec Illuminating Co r221 E 244th apt 202
Kups Richd F (Carlee J) brklyr Pollack & Keller h22400 Euclid av apt 109
Kure Anthony (Josephine) h22851 Hadden rd
Kure Edw A (Mary J) research chem Elec Storage Battery h25371 Glenbrook blvd
Kuret Frank J (Justina) estimator Lewis Welding & Engineering h931 E 245th
Kuret Mary (wid Frank) r920 E 248th
Kurilla Joseph (Anna G) mach Glastic h553 E 232d
Kurowski Bernard J (Frances R) dock wkr Norman Transportation h20204 Shaunee av
Kurrent Joseph jr (Dorothy M) asmblr Addresso-Multi h1900 Braeburn Park dr
Kurrle Louise E librn Clev Pub Library h26230 Elinore av
Kurti Joseph L (Sophie) clk Addresso-Multi h21901 Fuller av
Kurti Joseph L jr studt r21901 Fuller av

Pena REALTY, INC.
620 E. 222d St. and Tel. 261-2300
234 E. 222d St. Tel. 261-1925

Kurtis John A studt r19151 Abby av
Kurtovich Victoria L Mrs supvr OBTCo h20250 Crystal av
Kurtz Edw W (wid John B) h141 E 233d apt 61
Kurtz Max (Velma) mgr Charlite Steak Hse h681 Babbitt rd
Kurtz S H (Grace M) traffic rep Southern Pacific RR h19301 Meredith av
Kurzawa Edmund J (Beverly C) customer contact East Ohio Gas h262 E 210th
Kusar John A (Rose M) formn City Serv Dept h27481 Parkwood dr
Kusar John E (Eileen M) eng Trebec Excavating h1754 Kapel dr
Kusar Joseph A (Caroline) safety insp State Highway Dept h20131 Goller av
Kusar Mary (wid Ignace) retd h20101 Goller av
Kusar Nancy J studt r27481 Parkwood dr
Kusar Wm M mtcemn Bd of Educ r27481 Parkwood dr
Kuschensteiner Raymond J studt r21651 Fuller av
Kushan John W (Patricia A) plant mgr Consolidated Diesel h283 E 214th
Kushma John A (Carolyn M) emp Police Dept h1571 Dille rd
Kushma Ronald fcty wkr Euclid Race Dairy r20850 Naumann av
Kushner Steph emp Am Monorail Co r North Olmsted Ohio
Kushner Steven J (Theresa) ctr Richman Bros h21470 Naumann av
Kushner Valentine A retd r21470 Naumann av
Kusmier Edw J fcty wkr Genl Mtrs h26922 Euclid av apt 21202
Kuznik Rudolph R set up mn GE r294 E 222d
Kussin Joseph (Olga) prsmn Clev Plain Dealer h24041 Devoe av
Kust Eleanore Mrs clk Pub Lib r536 Birch dr
Kust John (Eleanore J) eng TRW Inc h536 Birch dr
Kustala Walter driver Dille Road Lbr r Richmond Heights Ohio
Kuta John (Anna) h20250 Goller av
Kutcher Anna (wid Matthew) h590 E 222d
Kuthe Allen (Myrtle) slsmn Glastic h870 E 248th
Kuthe Caroline studt r870 E 248th
Kuti Joseph M (Regina H) treas MKM Construction Co h101 E 226th
Kutka Anthony (Ursula) h19830 Lake Shore blvd
Kutka Victor wldr Elec Products r20531 South Lake Shore blvd
Kutnar Frank (Antonia) mtcemn Lewis Welding & Eng h19700 Naumann av
Kutnar Wm F ofc wkr Fisher Body r19700 Naumann av
Kutner John J (Mary J) supvr Eaton Mfg h21250 Miller av
Kutz Carl O (Margt) plater Clev Graphite Bronze h745 E 205th
Kutz Garry r745 E 205th
Kuver Ella Mrs sec Richmond Lanes Inc r Lyndhurst Ohio
Kuver Robt E (Ella) v-pres Richmond Lanes Inc r Lyndhurst Ohio
Kuzmic John M (Clara) formn supvr Zagar Inc h21200 Nicholas av
Kuznik Aug r1451 Babbitt rd
Kuznik Rose Mrs ofc wkr GE h294 E 222d
Kvacky Valerie emp Am Monorail Co r Cleveland Ohio
Kvaternik Florence ofc wkr Clark Controller r23600 Hartland av
Kvaternik Geo R (Mary M) plshr TRW Inc h23600 Hartland av
Kvaternik Raymond G studt r23600 Hartland av
Kvet Frank E (Anna N) grinder TRW Inc h20678 Chickasaw av
Kwiatkowski Donald J adj Associates Loan r Clev Ohio
Kwiatkowski Edw (Sophie; Eddie's Barber Shop) r South Eric Ohio
Kwiecien Chester J (Christine J) asst roller Republic Steel h27000 Zeman av
Kwiram Edw h19300 Monterey av
Kyle Wm co-ordinator Addresso-Multi h24901 Devoe av
Kytle Weldon G (Rena M) hammermn Park Drop Forge h22810 Ivan av

FULTON, REID & CO., INC.
Members Midwest Stock Exchange
Investment Securities
2100 East Ohio Bldg.
TEL. CHERRY 1-1920
Cleveland 14, Ohio

GOODYEAR
FLICKINGER, INC.
TIRES – RECAPPING
ALIGNMENT and BRAKE SERVICE
939 E. 222d (23)
Tel. REdwood 1-7100

THE HASEROT COMPANY
• WHOLESALE GROCERS •
COFFEE IMPORTERS AND ROASTERS
BAKERS AND RESTAURANT SUPPLIES
521 WOODLAND AVE. (CLEV., 15) CHerry 1-7273

McDONALD & COMPANY
Underwriters and Distributors of
• MUNICIPAL and CORPORATE SECURITIES •
New York Stock Exchange – American Stock Exchange (Associate) Midwest Stock Exchange
1250 Union Commerce Bldg. Cleveland, 14 Ohio Phone MAin 1-6400

ESTABLISHED 1905
• CLOTHING
• FURNISHINGS
• HATS
Gornik's
Store for Men and Boys
& LADIES' SPORTSWEAR
• SHOES
• DRESS SUIT RENTALS
22340 Lake Shore Blvd. REdwood 1-2151

L&C Service Station (Wilbur R Carmany) 21901 Lake Shore blvd
L&F Manor apts 22250 Euclid av
LaBano Eliz (wid Frank J) h1523 E 196th
LaBano Robt P USA r1523 E 196th
Labant B serv rep OBTCo r26480 Parklawn dr
LaBant Madeline clk Clev Clinic r20750 Wilmore av
LaBant Marie Mrs ofc sec Juvenile Court h20750 Wilmore av
LaBant Mike (Mary) fcty wkr h821 E 236th
LaBant Nelson h20315 Cherokee av
LaBant Paul appr Am Stamping r20750 Wilmore av
Labarbera Nicholas (Angela L) asst chf clk E-LRR h446 E 275th
LaBarre Geo E (Audrey) eng Genl Mtrs h771 E 236th
Labbato Joseph S (Mary A) stamper John C Virden Co h20300 Linda dr
LaBounty Edw E (Jean) ofc wkr Christmas Island in South Pacific h22501 Seabrooke av
LaBrozzi Bernard E (Rosanna G) mach opr Precision Metalsmiths h596 E 245th
LaBrozzi Edw R (Grace M) constn wkr h23912 Clark dr
LaBrozzi Norman J (Donna M) insp Precision Metalsmith h24539 Hackett dr
Labus Kenneth E (Eliz) msngr Div Euc Genl Mtrs h2128 Algonquin rd
Labus Richd studt r2128 Algonquin rd
LaCava Franklin G (Mildred F) electn City h85 E 199th
Laccheo Albert clk Addresso-Multi h895 Babbitt rd
Laccheo Michl r895 Babbitt rd
Laccheo Ronald G (Gay M) eng Clev Graphite Bronze h21571 Crystal av
Lace Ida E Mrs h1484 Chardon rd
Lacey Lester M (Afelia C) dist sls mgr Erickson Tool h330 E 276th
Lacey Robt H mach Leece-Neville h20731 Wilmore av
Lach Ray (Marion; Lach's Bar (Clev) r19071 Meredith av
Lach Wallace E (Caroline R; Lach Bar (Clev) h19071 Meredith av
Lackner Jean A Mrs h173 E 206th
Lackner John L (Pauline) used cars 39360 Mentor av h2022 Sagamore dr
Lackner Robt W (Marjorie) slsmn Pennsylvania Refining h20251 Blackfoot av
Lackner Wayne C slsmn Trader Sales (Painesville O) r173 E 206th
Lacny Carolyn R ofc wkr Valley & Co r551 E 241st
Lacny Mary A ofc wkr ELRR r551 E 241st
Lacny Wm F (Constance M) roller Chase Brass h551 E 241st
Laco Die Casting Co (Joseph C Zaricki) 23440 Lakeland blvd
Lacombe John A C (Kathryn) acct State Sls Tax Dept h24995 Lake Shore blvd apt 7
Lacy Edw B (Eliz) driver Natl Acme h20350 Blackfoot av
Ladd Myron C (Eliz R) insp Winslow Mfg h21830 Roberts av
Laddis Anthony h20627 Cherokee av
Laderman Morris (Madeline C) slsmn Rich Realty h22300 Euclid av apt 301
Ladovich Stephen (Violet) iron wkr Kilroy Constn h865 E 237th
Laedke Gustav set up mn Marquette Metals h19068 Lake Shore blvd
Laedke Hilda (wid Gus) r1674 E 243d
Laffey Lawrence E (Henrietta A) prntr Dan Wertheimer Publ h19760 South Lake Shore blvd
Laffey Robt L (Mary E) compositor Clev Press h26591 Shoreview av
LaFountaine Harry J (Winifred M) slsmn All-Temp Window h384 E 232d
LaFrance Mary G slswn A M Pena Inc h1503 E 250th

22481 LAKE SHORE BLVD. 25811 EUCLID AVE.
The Cleveland Trust Company
AND EVERYWHERE IN GREATER CLEVELAND

LaGanke Carl F (Ethel) pres LaGanke & Son Stamping Co (C) h19475 South Lake Shore blvd
LaGanke Walter R (Virginia M) with LaGanke & Sons Stamping Co h295 E 195th
Lago J E splicer OBTCo r531 E 235th
Lah Joseph (Anna) custdn Hillcrest Terrace h22450 Euclid av apt 1
Lah Michl I (Frances) h25595 Chatworth dr
Lahiff Thos J (Maude Y) h25301 Shoreview av
Laidl M A h1845 Grand blvd
Lain see also Lane
Lain Edwin H (Lissiman) h1505 E 193d
Laird Larry M (Judy A) base cleaner Lester Eng h496 E 236th
Lakatosh Joseph J studt r561 E 250th
Lakatosh Joseph jr (Eliz B) car formn PRR h561 E 250th
Lake Architectural Metals Co (James E Brazee) 130 Lake Edge dr
Lake Erie Industries Inc David M Morgenstern pres bronze chrome 26420 Lakeland blvd
Lake Erie Interscholastic League Steph P Bernardic jr exec sec sports promotor 26167 Euclid av Rm B
LAKE FURNITURE INC, Stanley J Erzen Pres, Frances Erzen Sec-Treas, Complete Line of Fine Furniture, 855 E 222d (23), Opposite St Christine School, Tel REdwood 2-7616 (See Page 11 Buyers' Guide)
Lake Shore Auto Wash (Theobald Frank) 22701 Shore Center dr
Lake Shore Barber Shop (Saml Ratzman) 21934 Lake Shore blvd
Lake Shore Christian Church Rev J S Collins pastor 28010 Lake Shore blvd
LAKE SHORE FLORIST INC H Goebel Pres-Treas, Complete Floral and World-Wide Telegraphic Service, Industrial, Commercial and Individual Accounts, Welcome, Charge Accounts Invited, 18322 Lake Shore Blvd, (Clev; 19), Tel IVanhoe 1-6868
Lake Shore Machine Co Wm A O'Connell pres Danl R O'Connell v-pres-treas John B O'Connell v-pres Kenneth L O'Connell sec 1340 E 222d
Lake Shore Manor apt bldgs 20521 Edgecliff dr
Lake Shore Sheet Metal Co (Carroll Buckley) 494 E 200th
Lake Shoe Tavern (Mrs Mary Recher) restr 21939 Lake Shore blvd
Lake Shore Village Apartments 541-579 E 230th
Lake Shore Village 499 E 231st
Lake Shore Village 541-578 E 232d
Lake Shore Village 493 E 233d
Lake Shore Village 487 E 234th
Lake Shore Village 487 E 235th
Lake Shore Village apts 485 E 236th
Lake Shore Village 481 E 237th
Lake Shore Village 478 E 238th
Lake Shore Village 476 E 239th
Lake Shore Village 504 E 240th
Lake Shore Village 501 E 241st
Lake Shore Village 541-588 E 241st
Lake Shore Village 551-639 E 242d
Lake Shore Village 401 E 243d
Lake Shore Village 401 E 244th
Lake Shore Village 506 E 245th
Lake Shore Village 525 E 246th
Lake Shore Village apt bldgs 513 E 247th
Lake Shore Village apt bldgs 514 E 248th
Lake Shore Village apts 514 E 250th
Lake Shore Village 485-605 Babbitt rd

Joe's Beverage
COMPARE OUR NEW LOW PRICES
PICNIC HEADQUARTERS
BEER
WINE
CHAMPAGNE
SOFT DRINKS
FREE DELIVERY
399 E. 200 ST. (19)
TEL. IVanhoe 6-0595

Northwestern National Insurance Co.
of Milwaukee, Wisconsin
JAMES L. ZELEZNIK, Branch Mgr.
FIRE
Homeowner's
Automobile
Casualty
Inland Transportation
and Allied Branches
444 Union Commerce Bldg.
SUperior 1-6800

ERZEN'S
Lake
Furniture
STAN ERZEN
Complete
Line of
Fine
Furniture
•
CARPETS
RUGS
RANGES
MATTRESSES
TELEVISION
and
ELECTRICAL
APPLIANCES
•
855 E. 222d (23)
(Opposite)
St. Christine
School
PHONE
REdwood
2-7616

EUCLID SAVINGS
LOANS TO BUY — BUILD — REMODEL — REFINANCE
EUCLID SHORE OFFICE 22818 Lake Shore Blvd. REdwood 2-9090
SHOREGATE OFFICE 29800 Lake Shore Blvd. WHitehall 4-4040
PARMATOWN OFFICE 7953 West Ridgewood Dr. TUxedo 6-4300

Lake Shore Village 23011-24151 Briardale av
Lake Shore Village 23155 Chadsey dr
Lake Shore Village 23910-24724 Clark dr
Lake Shore Village 23995 Hackett dr
Lake Shore Village apt bldgs 24495 Hackett dr
Lake Shore Village 24541-24800 Marsdon dr
Lake Shore Village 23030 Milton dr
Lake Shore Village 24540-24678 Richards dr
Lake Shore Village (Community Center Building) 24151 Briardale av
Lake Theatre Frank Cost mgr 22624 Lake Shore blvd
Lake Thos emp Am Monorail Co r Bay Village Ohio

LAKE VIEW CEMETERY ASSOCIATION
ARNOLD M DAVIS
EXECUTIVE VICE-PRESIDENT
RALPH W REED
TREAS-GENERAL MANAGER
12316 EUCLID AV
CLEVELAND 6, OHIO
TELEPHONE
GArfield 1-2665
(See Page 9 Buyers' Guide)

Lakeland Auto Repair (Justin Martincic jr) 1310 E 260th
Lakeland Automatic (Thos J Dubecky) auto repair 1342 E 222d
Lakeland Beauty Salon (Robt P & Mrs Dolores S Tolhurst) 347 E 200th

LAKELAND BODY & PAINT SHOP (John L Britvic and Peter Dobrinic Jr), Automobile Body Repair and Painting, Open Daily 8 AM to 5:30 PM, Sat 8 AM to Noon, Rear 1310 E 260th (32), Tel REdwood 1-9006

Lakeland Cafe (John Urhovc) restr 800 E 222d
Lakeland Shoe Repair (Lawrence Rozman) 915 E 222d
Lakeland Tavern (Saml Orifici) 25463 Euclid av
Lakeland Texaco Service (Harold W Sirk Joseph Klopovic) gas sta 24240 Lakeland blvd
Lakso Ina J ofc sec Clev Twist Drill h25870 Farringdon av
Lalak John A (Charlotte) formn Republic Steel h270 E 191st
Lalak John A jr studt r270 E 191st
Lally Annette W Mrs mach opr GE h20701 Crystal av
Lally Rose M (wid Raymond E) sten Addresso-Multi h504 E 266th
Lally Thos J (Nancy J) rep Standard Duplicating h747 E 249th
LaMacchia Anthony V (Tina D) drill opr Eric Div Genl Mtrs h21051 Wilmore av
LaMacchia Mario M (Eliz M) carp 21001 Westport av h do
LaMacchia Peter (Lena) townmtr opr Chase Brass h21051 Westport av
LaMacchia Russell J (Perina P) mech Marshall Field Ford h25150 Marsdon av
LaMaida Vincent T (Angelita) phys 483 E 260th r University Hts O
Lamb Barbara Mrs tchr Forest Park Jr High Sch r24390 Garden dr
Lamb Chas A studt r373 Walworth dr
Lamb Chas H (Violet S) mach NYCSys h65 E 226th
Lamb Clarence E (Lucy L) electn h130 E 238th
Lamb Claude (Eliz M) mach opr Am Stamping h491 E 238th
Lamb Thos L (Barbara) admn Euclid Academic Center h24390 Garden dr apt 1005
Lamb Wm W (Helen S) sls mgr Precision Metal Smiths h373 Walworth dr
Lamb Wm W jr USMC r373 Walworth dr
Lambert Alex photog Euclid Studio r Beechwood Ohio

OHIO BELL
complete communications
for home • business • community

Catalogs
Booklets
Broadsides
House Organs

CADILLAC PRESS
PRINTERS and PUBLISHERS

Office Forms
Ruling
Announcements
Engraving

1240 ONTARIO ST. (13) PHONE MAIN 1-1677

Lambert Chas D (Beatrice C) insp Fisher Body h441 Kenwood dr apt U
Lambert James R (Thelma M) ret h20331 Wilmore av
Lamm Chas B (Betty B) mach TRW Inc h24391 Euclid av
Lamm Robt C (Dorothy J) supvr GE h20316 Linda dr
Lamm Wm A laby wkr TRW Inc h20121 Champ dr
Lamont Manly J (Phyllis) slsmn Genl Furniture h542 Sycamore dr
Lamont Mary E Mrs clk Phil Snyder Ford Sls h26660 Parklawn dr apt 21302
Lamont Patk J (Alice A) city policemn (Clev Hts) h22351 Coulter av
Lamos Grant jr (Annamae K) insp TRW Inc h356 E 232d
Lamosek Frank L mach NYCSys r18911 Monterey av
Lampe Ralph D (Marjorie E) carp contr 1534 E 196th h do
Lampe Walter J (Eleanor) h25160 Chatworth dr
Lampert Edw A (Kath) h680 Babbitt rd
Lamprecht John emp Am Monorail Co r Rocky River Ohio
Lancia Fredk N (Mary E) physicist Harshaw Chem h422 Clearview dr apt C
Lancinger Anthony W (Kath) furrier 335 E 218th h do
Lanckart Bernard B (Elsie) retd h1544 E 256th
Land Alfred D (Annabel) eng Austin Co h24066 Glenbrook blvd
Land Chas W (Anne) mach Parker Hannifin h20450 Goller av
Land Cheryl bkpr Clev Trust r724 E 256th
Land Margt L Mrs br mgr Austin Clns r724 E 256th
Land Peter W (Margt L) straightener Viking Cupperand Tube h724 E 256th

LAND TITLE GUARANTEE AND TRUST CO
ABSTRACTS
TITLE GUARANTEES
TITLE INSURANCE
ESCROWS
1275 ONTARIO
CLEVELAND 13
BRANCH OFFICES and CORRESPONDENTS THROUGHOUT OHIO
TELEPHONE 241-3720
(See Page 2 Buyers' Guide)

Landeg Richd J (Gwladys H) guard Clev Graphite Bronze h764 E 254th
Landers L M prsr Jay-Dee Clns r Cleveland Ohio
Landig Charlotte L (wid John) r19321 Tyronne av
Landis Geo G v-pres Lincoln Elec Co r South Euclid Ohio
Landsman Philip J, Physician, General Practice, 26151 Euclid av R105 (32), Tel ANdrews 1-2700, h1680 Belmar rd, Cleveland Hts (18), Tel FAirmount 1-3254, if No Answer Call Academy of Medicine CEdar 1-3500
LANE AVIS I, Director Euclid Public Library, 631 E 222d (23), Tel ANdrews 1-2090, h24391 Garden Dr, Apt 405, Tel REdwood 1-5938
Lane Henry P mfrs agt 20481 Euclid av apt 3 h do
Lane Leonard T (Jerrine B) mgr OBTCo h688 E 241st
Lane Ralph T (Victoria R) mtcemn GE h25551 Richards av
Lane Roland R (Judy M) driver Ward Baking h24434 Garden dr apt 802
Lane Thos R (Verna M) drftsmn Micra Sys h23340 Roger dr
Lane Wm F dentist 501 E 260th r South Euclid Ohio
Lanese Anita L insp Mirofilm r799 E 200th
Lanese Anthony A (Louise S) driver Ohio State h799 E 200th

Paul J. Everson
REALTOR
MEMBER UMLS
SPECIALISTS IN EUCLID REAL ESTATE
LAKESHORE AT 242d
TEL. RE dwood 1-6200

KEITH WEIGLE MOTORS INC.
CHRYSLER
PLYMOUTH
VALIANT
Sales
Service
Serving Euclid for 27 Years
20941 EUCLID AVE. (17)
TEL. IVanhoe 1-4500

WILLIAM LYNCH REALTY CO.
REALTORS
RESIDENTIAL
COMMERCIAL
SUBURBAN
FARMS
EXPERT CONSULTING REALTORS
608 E. 185th STREET (CLEV. 19)
TEL. IVanhoe 1-4449

WOMEN'S FEDERAL SAVINGS & LOAN ASSN.
of Cleveland
Savings Insured to $10,000
LOANS TO BUY AND BUILD HOMES
320 Superior Ave., N.E.
303 Euclid Ave.
621-6660
University Hts.
2250 Warrensville Center Rd. at Bushnell
371-3800
Parma:
5907 Ridge Road at Charles
888-0330

FISHER FOODS INC.
Champions of Good Living
Modern Stores in Every Neighborhood

Lanese Anthony D (Flora V) h744 Walnut dr
Lanese Chas J (Rose M) driver Universal Cab h24231 Glenforest rd
Lanese Dominic A (Yolanda A) driver Universal Cab h24201 Glenforest rd
Lanese John A studt r24231 Glenforest rd
Lanese Joseph J (Irene M) h20470 Naumann av
Lanese Salvatore A studt r799 E 200th
Lang see also Lange
Lang Anthony J (Evelyn) councilmn City h343 E 244th
Lang Anthony J jr (Nancy R) plmb City h584 E 241st
Lang Carl H (Marion L) asmblr Lewis Engineering & Welding h27100 Tremaine dr apt 20911
Lang Caroline (wid Otto A) h590 E 260th
Lang Chas (Lola F) slsmn Ward North Am Lines h24550 Yosemite dr
Lang Gerald F USA r21261 Goller av
Lang Helmut M (Mary A) insp Addresso-Multi h21261 Goller av
Lang Martin F USA r21261 Goller av
Lang Patricia A studt r21261 Galler av
Lang Robt H (Jean) slsmn h296 E 255th
Langa Carol A studt r26180 Oriole av
Langa Gasper S (Mary P) h23840 Devoe av
Langa Geo A studt r26180 Oriole av
Langa Geo R (Rose G) chf Fire Dept h26180 Oriole av
Langa Margt R ofc sec r23840 Devoe av
Langan Edw J mach TRW Inc r22890 Nicholas av
Langan Gerald C city policemn r22890 Nicholas av
Langan Margt (wid Joseph J) h22890 Nicholas av
Langdon John J (Mary) emp Eaton Mfg h20515 Cherokee av
Langdon John J (Marjorie) fcty wkr Gabriels h24060 Clark dr
Langdon Richd (Joan) towmtr Eaton Mfg h758 E 203d pl
Lange see also Lang
Lange Carolyn G Mrs tchr Upson Sch r441 Kenwood dr apt Q
Lange Ethel P Mrs h295 E 211th
Lange John R (Mildred M) die mkr Addresso-Multi h25800 Shoreview av
Lange Richd M (Carolyn G) studt h441 Kenwood dr apt Q
Lange Robt D (June) meter rdr East Ohio Gas r295 E 211th
Lange Robt J studt r25800 Shoreview av
Lange Thos J (Margt J) slsmn Crawford Fitting h26100 Briardale av
Lange Wm bmo Addresso-Multi r25800 Shoreview av
Lange Wm J r20471 Lindbergh av
Langel Dewey (Eve) h1 E 219th
Langer Alice ofc sec r355 E 211th
Langer Edw tchr Central Jr High Sch r Willowick Ohio
Langer Edw L (Evelyn) regional eng Hall-Omar Baking h95 E 226th
Langer Eva A (wid John) h355 E 211th
Langer Frank F (Marilyn M) purch agt Euclid Crane & Hoist h1754 E 238th
Langer Leo E (Evelyn S) eng Hall Baking h95 E 226th
Langham Harry R (Jane A) supvr Western Elec h1810 Pinehurst dr
Langholt Eileen Mrs tchr PS h26981 Drakefield av
Langlands L Jeanne ofc sec Parker-Hall h281 E 244th apt 104
Langley Joyce F emp Am Monorail Co r Eastlake Ohio
Langlois Chas F (Freda E) guard General Mtrs h21861 Ivan av
Langlois Gary D studt r21861 Ivan av
Langman Floyd M (Dorothy A) prntr Danczyer Prntg h298 E 257th
Langmeyer Chas M (Olga) electn Warner & Swasey h26571 Zeman av
Langmeyer Dean M studt r26571 Zeman av

Merchants & Professional Collection Service
EUCLID RETAIL CREDIT BUREAU
MEDICAL and DENTAL DIVISION
22700 SHORE CENTER DR. (23) REdwood 1-2787

Lanly Co James A Lyle pres-treas A W Sokolowski v-pres Wm F Hecker sec oven mfrs 26201 Tungsten rd
Lanning Chas studt r820 E 250th
Lanning Delbert W (Esther F) mech White Mtr h23732 Chadsey dr
Lanning Delbert W jr mach Pesco r23720 Chadsey dr
Lanning Hiram C (Ethel S) mtcemn Bliss Homes h471 Clearview dr apt J
Lanphier Thos F (Irene R) clk Lincoln Elec h254 E 216th
Lanser Danl J (Lucille C) insp Eaton Mfg h265 E 216th
Lanser Danl J jr studt r265 E 216th
Lanser Robt W (Edith M) lay out mn Parker-Hannifin h20210 Linda dr
Lantz Howard A (Virginia) v-pres Jeffery Machinery Rebuilding Co r Highland Hts Ohio
Lantz Robt J slsmn Garco Machinery r Gates Mills Ohio
Lantzer Wm J planning mgr Leece-Neville h150 E 213th
Lanza Albert B (Frances M) formn Clev Graphite Bronze h21180 Westport av
Lanza Thos J (Shirley) driver Eagle Linen Sup h1460 E 195th
Lape Anthony J jr (Betty) sls mgr H Leff Elec h1871 Braeburn Park dr
Lape Clyde W (Lois E) h560 E 238th
Lapides Leon (Elisa) carp Mutual Display Co h1429 Babbitt rd
Lapinskas Anthony W (Helen) grinder TRW Inc h21086 Arbor av
Lapinskas Frank G (Ruth S) sht mtl wkr Fingerhut & Son h20880 Goller av
Lapinskas Joseph S (Ann E) mach Addresso-Multi h23650 Glenbrook blvd
Lapinskas Thos G (Patricia L) surveyor Midwest Redevlopment Co h501 E 238th
LaPorte Fred A (Mary F) fabricator GE h21401 Arbor av
LaPorte Lena A Mrs insp TRW Inc h26370 Euclid av apt 31406
LaPorte Thos J (Kath R) sls eng Excello Corp h40 E 212th
LaPorte Thos R (Marilyn M) asst dept mgr Clev Overseas h24445 Garden dr apt 610
Lappies Edw R (Patricia A) tech Harshaw Chem h19281 Pasnow av
Lapuh Anthony W (Olga) mach mtce Kerr-Lakeside h106 E 216th
Lapuh Frank E (Florence; Archies Tavern) h20871 South Lake Shore blvd
Lapuh Ronald studt r20871 South Lake Shore blvd
Larabee Oyer E (Annabelle) formn GE h21651 Ball av
Larabee Steve A USA r21651 Ball av
Larch Terrence E (Janet P) insp Dill Mfg h533 E 246th
Lardin Jack N (Patricia J) prntr Forest City Publ h27281 Fullerwood dr
Lardner Geo J (Mamie F) retd h18800 Newton av
Larecy Mary K ofc sec Fed Welfare Dept r21 E 202d
Large Alvin H (Loretta M) handtaper Reliance Elec h380 Halle dr
Large Lloyd (Una) repr Swift Shoe Repr r Clev Ohio
LaRiccia Anthony P (Frances) lab City h21670 Morris av
LaRiccia Frank J jr (Shirley A) h27050 Tremaine dr apt 21005
LaRiccia Michl J (Cleo F) sls mgr P C Ferrante Co h20830 Priday av
LaRiccia Nancy M typ John Hancock Ins r21670 Morris av
Larick Blanche L (wid Walter H) h101 Luikart dr
Larick Dorothy R (wid Benj) nurse GE h694 E 266th
Larick Duane L (Hilery; Euclid City Plmbing Service) r Mentor on The Lake Ohio
Larick Ernest K (Ann M; Euclid City Plumbing Service) r Wickliffe Ohio

PONTING'S FLOWERS Inc.
Weddings and Funerals a Specialty
City Wide Delivery
15218 ASPINWALL AV.
Tel. GL enville 1-4766

Who Sells It?
Is Answered by the Classified Business Lists in this Directory

Lake View Cemetery
A Cleveland Tradition For Over 85 Years
Write or Telephone for illustrated folder:
12316 Euclid Avenue, Cleveland 6, Ohio Phone: GArfield 1-2665

Larick Roy R jr (Eliz L) chem Lubrizol Corp h rear 23745 Lake Shore blvd
Larkin David J studt r22501 Seabrooke av
Larkin John J (Josephine) eng Electric Storage Battery h1871 E 225th
Larkin June A clk GE r317 E 255th
Larkin R Kenneth (Margt E) chem opr Lubrizol Corp h316 E 197th
Larkin Susan studt r316 E 197th
Larney J B (Eleanor) ins 25000 Euclid R102 r Richmond Hts Ohio
Laronge Herbert A (Marjorie M) v-pres Joseph Laronge Inc r Shaker Heights Ohio
Laronge Joseph (Retta) pres-treas Joseph Laronge Inc r Clev O

LARONGE JOSEPH INC
JOSEPH LARONGE, PRESIDENT-TREASURER
LOUIS S LARONGE, VICE-PRESIDENT
MARVIN J LARONGE, SECRETARY
REAL ESTATE
COMPLETE INSURANCE SERVICE
MORTGAGE LOANS
APPRAISALS
PROPERTY MANAGEMENT
MAIN OFFICE
700 HIPPODROME BLDG, CLEVELAND (14)
TEL MAin 1-0010
HEIGHTS OFFICE
2124 LEE RD, CLEVELAND HEIGHTS (18)
TEL FAirmount 1-2535
MAYFIELD-GREEN OFFICE
4297 MAYFIELD RD, SOUTH EUCLID (21)
TEL EVergreen 2-3600
SOUTHEAST OFFICE
15940 BROADWAY, MAPLE HEIGHTS (37)
TEL MOntrose 3-6666
EUCLID OFFICE
21771 LAKE SHORE BLVD (23)
TEL ANdrews 1-3131
PARMA HTS OFFICE
6619 PEARL RD (30)
TEL TUxedo 6-3600
(See Page 19 Buyers' Guide)

Laronge Louis S (Eve M) v-pres Joseph Laronge Inc r Shaker Heights Ohio
Laronge Marvin J (Ernice G) sec Joseph Laronge Inc r Shaker Heights O
Larsen Chas (Annie K) supt Austin Co h20051 Concordia dr
Larsen Ernest O (Clares A) insp White Mtr h767 E 205th
Larsen Russell E USAF r767 E 205th
Larson Henry W (Margt) slsmn Sears h21253 Chardon rd apt 101
Larva James J (Agnes) mech International Harvester h26850 Forestview av
LaSalvia Frank atndt Standard Oil r East Clev Ohio
Lasch Frank A (Stella D; Lasch's Market) h19630 S Lake Shore blvd
Lasch Fred (Mary) retd h27024 Lake Shore blvd
Lasch's Market (Frank A Lasch Edw Klimencic) 637 E 185th
Lascko Geo S slsmn Mays r20130 Green Oak dr
Laseak Frances M Mrs mach opr Clev Graphite Bronze h20664 Miller av
Laseak John J carp Chev-Clev r258 E 257th
Laseak John J jr (Stella) city policemn h258 E 257th
Laseak Ronald F (Josette C) driver Drenik Distrs h20409 Chickasaw av

Over 60 Years Complete REALTY Service – Complete INSURANCE Service
JOSEPH LARONGE, INC.
SIX CONVENIENT OFFICES
EUCLID OFFICE: 21771 Lake Shore Blvd., (23) – ANdrews 1-3131
MAIN OFFICE: 700 Hippodrome Bldg., Cleveland (14) – MAin 1-0010
FOR OTHER LOCATIONS SEE ALPHABETICAL SECTION

Laser Arth (Thais E) asst eng Clev Pumping Sta h350 E 197th
Lash Barber ofc sec r26551 Mallard
Lash Elmer W (Helen A) grinder TRW Inc h26551 Mallard av
Lash Elmer W jr USAF r26551 Mallard av
Lash Harry (Helen) slsmn Karlan Shoe Co h25050 Lake Shore blvd
Lash Nathan (Ida) br mgr Mutual Dental Laby r Clev Hts O
Lash Peter (Florence E) insp Ohio Rubber h27201 Forestview av
Lasicky Frank P (Rose) yd condr NYCSys h20851 Lake Shore blvd
Lasinski John J (Anna) lab City h21971 Priday av
Laskovich Joseph (Rosalie B) crane opr Am Steel & Wire h357 Hall dr
Lasnik Maidee H studt r20202 Cherokee av
Lasnik Nathan (Toby) artist Addresso-Multi h20202 Cherokee av
Lastoria Ralph (Diane) elec Forest City Electric h440 E 274th
Laszcz Frank (Joan C) tchr PS h861 E 250th
Latch Calla Mrs h24030 Hackett dr
Latch John J (Ann; Latch Machinery & Supply Co) h220 E 216th
Lathwell Donald R (Rose M) clk NYCSys h25310 Chatworth dr
Lathwell Lawrence K clk NYCSys r25310 Chatworth dr
Latimer Margt A (wid Ernest) h26090 Oriole av
Latini Fred h20331 Blackfoot av
Latini Leona ofc sec Parker Appliance r20331 Blackfoot av
Latinich Ely (Kath) mgr Croatian Home r22050 Miller av
Latkovic Anna (wid Thos) h20614 Westport av
Latkovic Thos grinder Ohio Gear r20614 Westport av
Latkovic Thos (Jean) mgr City Loan & Savings h385 W 264th
Latkowski Antoinette F (wid John T) ofc sec Craig & Sherman Ins Serv h740 E 258th
Latone Alvira clk Hough Bakeries r Cleveland Ohio
LaTour Ambrose (Marguerite) pres-treas LaTour Oldsmobile Inc r Clev Hts O
LATOUR OLDSMOBILE INC, A LaTour Pres-Treas, H John Steeb V-Pres-Genl Sales Mgr, Oldsmobile Sales and Service, 25200 Euclid Av (17), Tel 261-2800 (See Page 3 Buyers' Guide)
Latsch Robt B (Eleanor B) piano tchr 27155 Mallard av h do
Latshaw Homer R (Ida) h22502 Chardon rd
Latso Andrew stock room wkr Motch & Merryweather Mach h26269 Leslie av
Latso Mary clk Venus Co r26269 Leslie av
Latso Mary (wid John) r26269 Leslie av
Lattimer Marie M (wid Ralph) retd h1520 E 219th
Latturi Frances ofc wkr h19500 Euclid av apt 105 J
Latturi Margt ofc wkr r19500 Euclid av apt 105J
Laturell Ray E (Caroline L) pres Euclid Motor Parts & Rebuilding Inc h27161 Fullerwood dr
Latza Viola G Mrs dept mgr Berthold Gregsby Inc h313 E 235th
Laub Edna A ofc wkr r520 Babbitt rd
Laub Eleanore (wid Sterling) h520 Babbitt rd
Laub Frances E r520 Babbitt rd
Laudenbach Steven P (Stephanie M) asmbly line Lincoln Electric h774 E 256th
Laudenbach Steven P jr fcty wkr Hillwood Mfg r774 E 256th
Lauderback Agnes Mrs asst Mannie B Grossman r Willowick Ohio
Lauer Bernard J (Janet F) slsmn Stanbury & Co h75 E 233d apt 156
Lauer Chas J (Gladys M) brakemn NYCSys h20650 Priday av
Lauer Geo W h274 E 244th apt 213
Laufer Anson E (Bette L) plant mgr Ohio Moulding h1671 Sagamore dr
Laufer Emma B (wid Albert W) h1530 Dille rd
Laughlin Francis J (Audrey E) die mkr WLS Stamping h19001 Naumann av

KAPEL
ENTERPRISES
25000 Euclid Av.
Euclid, Ohio

CONSTRUCTION, RESIDENTIAL
COMMERCIAL, PHONE RE 1-0400

REAL ESTATE — RESIDENTIAL
COMMERCIAL — PHONE RE 1-5330
PROPERTY MANAGEMENT — PHONE RE 1-0400

Laughlin James B (Dorothy M) die chaser Chase Brass h234 E 280th
Laukiavich Anthony J (Ann M) mach opr Addresso-Multi h26830 Shirley av
Laukiavich Joseph P (Doris M) sprayer Addresso-Multi h736 E 249th
Laurence Milton J (Dorothy P) ofc wkr Clev Graphite Bronze h21131 Milan av
Laurencell Joseph G (Bobbie C) compressor opr TRW Inc h659 E 241st
Laurenson James A studt r522 Clearview dr apt J
Laurenson Violet J ofc wkr GE h522 Clearview dr apt J
Laurenson Wm R studt r522 Clearview dr apt J
Lauria Frank J (Tina) driver New Central Disposal h20609 Cherokee av
Lauric Henry (Frances) retd h355 E 222d
Laurich Al (Ann) fcty wkr Fisher Body h1720 Braeburn Park dr
Laurich Eug F (Vera F) formn Clev Saw & Mfg h19870 Meredith av
Laurich Helen clk Kresge's r Wilson Mills Ohio
Laurich J A serv rep OBTCo r20130 Hillcrest dr
Laurich Robt T (Jeanne A) pbx repr OBTCo h20130 Hillcrest dr
Laurich Stanley W (Jennie) clk TRW Inc h351 E 215th
Laurich Victor (Ann) clk PO h19700 Lake Shore blvd
Laurie Anthony M (Helen C) film booker Warner Bros h706 E 266th
Laurie Joseph D (Ethel M) emp Cuyahoga Comnr h19436 Lake Shore blvd
Lauriel Anthony D (Nancy C) driver Erie Pittsburgh Trucking h681 Babbitt rd apt 4B
Laurin James R (Darlene K) serv mgr Dictaphone Corp h80 E 221st
Laurin Mildred M (wid Allan A) h690 Walnut dr
Laurinaitis Mary (wid Sebastian) r281 E 218th
Lausche Aug F (Stephanie M) insp Steel & Tubes Inc h1540 E 196th
Lausche Rose laby wkr GE r1540 E 196th
Lausche Wm J (Alice M) dentist 15619 Waterloo rd h70 E 199th
Lausin Agnes Mrs h301 E 216th
Lausin Alice (wid Anton) confr 20351 Goller av h do
Lausin Carol A ofc wkr GE r20671 Ball av
Lausin Frances (wid Joseph S) fcty wkr GE h20671 Ball av
Lauter Celia (wid Wm J) r845 E 230th
Lauter Ernest H (Violet M) rep Link Welder Corp h1510 E 195th
Lauther Henry S (Dorothy R) guard Parker-Hannifin h580 Babbitt rd
LaValley Armand F (Rejeanne) electn NYCSys h145 E 203d
LaValley Armand P (Mary R) care tkr Arcadia Club r145 E 203d
Lavery Emmajean Mrs ofc sec TRW Inc h729 Walnut dr
Lavigna Egidio r20720 Edgecliff dr
Lavigna Michl P (Iride A) dentist 20050 Lake Shore blvd R4 h20720 Edgecliff dr
Lavigna Ronald M studt r20720 Edgecliff dr
Lavo John H (Jeannette C) h376 E 215th
Lavo John H jr mech Phil's Garage r376 E 215th
Lavrich Chas J (Mary K) h960 E 232d
Lavrich James H (Kathryn D) phys 25100 Euclid av R114 r Richmond Heights Ohio
Lavrich Kathryn D Mrs phys 25100 Euclid av R114 r Richmond Heights Ohio
Lavrich Mae (wid Louis F) h140 E 242d
Lavrich Margt M ofc wkr Met Life Ins r960 E 232d
Lavrich Mary supvr Di Noc r960 E 232d
Law Thos L (Carolyn M) clk PO h25150 Drakefield av
Lawler Curtis E (Eliz I) formn Park Drop Forge h24881 Devoe av

THE BROOKS & STAFFORD CO.
ALL LINES OF INSURANCE
AGENCY ESTABLISHED OVER 100 YEARS
33 Public Square N.W. (13) 241-3100

Lawler John F (Martha) teller Dobeckmun Credit Union h25370 Zeman av
Lawrence Adeline M (wid Raymond H) h278 E 197th
Lawrence Kath (wid Roy) r19500 Euclid av apt 102G
Lawrence Naomi M (wid Burt W) r734 E 254th
Lawrence Orville W (Beryle I) laby tech Case Tech h745 E 266th
Lawrence Philip W (Marcia S; Accounting & Audit Co) h1831 E 227th
Lawrence Robt C (Carol; Terminal Insurance Agency) h21270 Priday av
Lawrence Rom J grinder Addresso-Multi r1535 E 204th
Lawrence Rudolph (Helen) shear opr White Mtr h23971 Effingham blvd
Lawrinson Edgar P (Mary) br mgr Lawson Milk Co r Wickliffe O
Lawrinson Gilbert D (Josephine) boiler mkr Bd of Educ (Clev) h1815 Pontiac dr
Laws Melvin barber Shoe Center Barber Shop r Brooklyn Ohio
Lawson Alan E (Lucy) tool mkr Fisher Body h24351 Garden dr apt 109
Lawson David W (Karen L) mgr trainee City Loan & Sav h625 E 245th
Lawson James R h27101 Tremaine dr apt 10908
Lawson Milk Co Joseph Pugliese mgr 417 E 200th
Lawson Milk Co (br) Edgar P Lawrinson mgr 851 E 222d
Lawson Milk Co (br) Mrs Betty Holland br mgr 681 E 200th
Lawson Richd C (Erma) USA h146 E 212th
LAWYERS TITLE INSURANCE CORP
COMPLETE TITLE SERVICE
723 SUPERIOR AV NE
(CLEV; 14)
TELEPHONE 861-3600
Lax Saml (Clara) h21201 Nicholas av
Laycock Grant E (Geraldine A) mach opr UARCo h19350 Pasnow av
Layman Wm A personnel mgr Addresso-Multi r Painesville Ohio
Lazanich Mike (Florence) mach GE h21691 Crystal av
Lazar John (Frances M) filer Eaton Mfg h960 E 224th
Lazar John L (Emma H) eng TRW Inc h1850 Beverly Hills dr
Lazar Louis (Betty L) mtcemn Welfare Federation h20220 Linda dr
Lazarchic Frank (Mary) mach White Mtr h26231 Farringdon av
Lazarchic Robt K (Barbara J) eng Lubrizol h22280 Euclid av apt 209
Lazich Joseph S (June M) photog Allied Decals h1526 E 196th
Laznik Anton M (Mary F; Laznik Upholsterers) h20451 Goller av
Lazor Barbara A typ Addresso-Multi r357 E 248th
Lazor Geo A (Virginia G) baker Arlington Bakery h357 E 248th
Lazzaw Harold J (Phyllis) mach Ohio Rubber h27001 Brush av apt 110
Leach Arth R (Anne E) specialist serv parts GE h161 E 213th
Leach Ernest B tchr PS h22300 Euclid av apt 204
Leach Robt F (Leontine) metallizer Natl Tel Sup h20041 Beachview dr
Leacy Katherine (wid Miles) h638 E 242d
Leaf Floyd E (Estelle) h19851 Renwood av

Bank Anytime — Use Our 24-Hour Depository
NATIONAL CITY BANK
BABBITT AT SHORE CENTER ★ 732-7800
Member Federal Deposit Insurance Corporation

J. BERGER
Wall Paper, Paint & Linoleum Co.
Est. 1888
WALLPAPER
PAINTS
LINOLEUM
PAINTERS' SUPPLIES
EUCLID STORE
805 E. 185th
Cleveland 19, Ohio
Tel. 481-6250
Cleveland Store
6919 SUPERIOR AVE. N.E.
Cleveland 3, Ohio
Tel. 431-3659

NOTTINGHAM FEED & SEED CO.
YOUR NORTHEAST GARDEN CENTER — THE SUPERMARKET FOR HOME GARDENERS
— POWER MOWERS — REPAIRS AND RENTAL SERVICE —
18617 NOTTINGHAM RD. AT ST. CLAIR AV., CLEVELAND 19, OHIO
PHONE KEnmore 1-0256

1400 Chardon Rd.
Euclid Coal & Supply Co.
DRIVEWAY and BUILDING MATERIALS
Call KEnmore 1-1400

Leah Robt A (Yonanda) ofc wkr Towmotor h441 E 222d apt 26
Leahy Edw W br mgr Ohio State Dept of Liquor Control Store No 197 r Cleveland Ohio
Leahy Patk guard TRW Inc r664 E 250th
Lean Wm J h24369 Farrington dr
Leanza Joseph h25350 Lake Shore blvd
Leape Edwin W (Jane L) h541 E 238th
Lease Myrtle M (wid Chas W) h21791 Kennison av
Lebar Mary h165 E 208th
LeBaron Edw h22435 Seabrooke av
Leber Blair slsmn Tom McAn r24871 Zeman av
Leber Chas F (Alverda D) ofc mgr Bristol Brass h24871 Zeman av
Leber Chas J (Inez C) mach Clev Trencher h23931 Clark av
Leber Harland U (Gloria) tool eng Natl Acme h24441 Effingham blvd
Leber Raymond F (Teresa C) sls eng Di-Noc Chemical h820 E 260th
Leber Raymond F jr (Judith T) dispr Genl Mtr h24669 Hackett dr
Leber Robt L clk Gen Mtrs r820 E 260th
Lebet Julius h910 E 239th
Lebet Wm (Merle D) sls eng Lakeway Gear & Mach r910 E 239th
LeBlang John R (Vernice L) mach h251 E 244th apt 1
LeBrun Alf J (Laura E) slsmgr Lucas Mach Div of M-B-M h2041 Sagamore dr
LeChevallier Gabriel E (Mary F) asst plant mgr Dean Dairy h190 h19400 Newton av
Lechleitner Glenn C (Alene M) v-pres Clev Punch & Shear Wks h22480 Edgecliff dr
LeClair Joseph A h795 E 200th
Ledeger Carrie fcty wkr Silverman's Printing Co r19350 Locherie av
Ledel Alvin L (Genevieve A) design eng TRW Inc h27360 Beech dr
Ledford James (Helen) slsmn Ranco Prods h256 E 244th apt 111
Ledinsky Raymond J (Leona M) clk Kinsman Lie Hdw h937 E 220th
Leduc Evelyn F (wid Herman) h324 E 238th
Leduc Jeanne A typ Republic Steel r324 E 238th
Ledya John O (Judith) ofc wkr Greyhound Bus Lines h22600 Euclid av apt 101
Lee Alex (Constance A) processor Buckeye Carbon & Ribbon h91 E 238th
Lee Donald B (Doris M) ofc wkr Parker Seal Co h294 Natel dr
Lee Harold H (Janet W) analyst Reliance Elec h1661 Beverly Hills dr
Lee Jane A opr Hair Fashions by Riedia r26951 Brush av apt 113
Lee Jean (wid Frank) h27100 Oriole av
Lee Lillian R (wid Wm M) h165 E 196th
Lee Lonnie F jr (Gertrude) h22250 Euclid av apt 2
Lee Maxine J clk Clev Plain Dealer r165 E 196th
Lee Raymond A (Clarice T) elec opr Illuminating Co h22600 View dr
Lee Richd D studt r165 E 196th
Lee Robt A (Olga S) mtcemn Ad TV h1485 Knuth av apt 510
Lee Walter D (Gladys) pipe fitter Fisher Body h26951 Brush av apt 113

Bank Anytime — Use Our 24-Hour Depository
NATIONAL CITY BANK
BABBITT AT SHORE CENTER ★ 732-7800
Member Federal Deposit Insurance Corporation

LAND TITLE GUARANTEE AND TRUST CO.
1275 ONTARIO, Cleveland 241-3720
AKRON ALLIANCE ASHLAND BOWLING GREEN CANTON CHARDON CINCINNATI COLUMBUS DAYTON ELYRIA FINDLAY JEFFERSON LANCASTER LIMA LISBON MARIETTA MASSILLON MEDINA NEWARK PAINESVILLE RAVENNA WARREN YOUNGSTOWN

Lee Yvonne Mrs recpt Rotor Tool r150 E 267th
Leeper Grant H (Edna M) mtcemn Swift Clns h23230 Milton dr
Lees Chas E (Jean) acct Clev Grafahite Bronze h372 E 215th
Lees Chas E jr studt r372 E 215th
Lees John W (Lees Service Center) r Mentor Ohio
Lees Service Center (John W Lees) auto repair rear 26400 Lakeland blvd
Lees Wm h25701 Lake Shore blvd apt 105
Lees Wm h144 E 225th
Leeson Henry E (Helen E; Quality Sign Co) h23670 Greenwood rd
Lefevre Geo C (Thelma M) schedule mkr CTS h26460 Shirley av
Leffert Patricia A tchr PS (Willoughby) r155 E 194th
Lefferts Alf W (Edith) supvr Eaton Mfg h155 E 194th
Lefferts Patricia A studt r155 E 194th
Lefkowitz Abe retd r731 E 258th
Lefkowitz Robt I studt r477 E 266th
Lefond Ann Mrs librn Euclid Publ Library Forest Park br r25305 Chatworth dr
Lefond Stanley J (Anne M) geologist Diamond Alkali h25305 Chatworth dr
Lefton Emily E (wid Nathan L) h104 E 233d apt 110
Legan Carl W rep Tri-County Typewriter h19500 Euclid av apt 109H
Legan Clarence J (Anne) core mkr Forest City Fdry h20671 Fuller av
Legan Robt L (Madeline S) mach opr T J Murnick Mfg h455 E 250th
Legarth Wm S (Margt) laby tech Lincoln Elec h21730 Ball av
Lege Barbara A tchr Glenbrook Sch r28090 Lake Shore blvd
Lege Edw (Anne) retd h867 E 218th
Lege Otto F (Lorna) drftsmn Clev Designers & Consultants h28090 Lake Shore blvd
Legerski Adolph A (Constance K) prs opr LaGanke Stamping h20300 Ball av
Legerski Robt USA r20300 Ball av
Legg Edw (Elain W) fcty wkr h160 E 205th
Leggate Marjorie B ofc sec Lucas Mach r100 E 209th
LEGION VETERAN NEWSPAPER INC THE, Alberta L Sherry Business Mgr, 3346 Euclid Av (Clev; 15), Tel ENdicott 1-8044
Legutki Edw J (Cath) wldr hlpr Republic Steel h20730 Nicholas av
Lehane Norbert P (Donna M) city firefighter (Clev) h27240 Parkwood dr
Lehman Bertha clk Kaases Bakery r314 E 222d
Lehman Chas W (Betty J) mach Lester Eng h1889 Kapel dr
Lehman Frank S (Etta M) retd h1556 E 256th
Lehman Gerald H (Victoria M) wldr Towmotor Corp r754 Hemlock dr
Lehman Mary (wid Ernest) r440 E 260th
Lehman Peter J (Florence K) driver Euclid Race Dairy h141 E 264th
Lehman Victoria M Mrs clk Hollywood Donut r754 Hemlock dr
Lehman Wm C (Zella A) retd h23750 Chardon rd
Lehmann Herbert F (Cecilia M) slsmn East Ohio Gas h347 E 280th
Lebmann Isabell ofc wkr Bailey Meter h24380 Garden dr apt 1106
Lehmann Jean J Mrs soliciting Sun Press h24678 Marsdon dr
Lehner Antone (Mary) h1500 E 195th
Lehner Wm A (Marjorie; Emery & Green Atlantic Service Station) h20521 Edgecliff dr apt 21
Lehr Edw V (Jean) slsmn h24068 Hackett dr
Lehr John H (Dolores C) fcty mgr Motch & Merriweather Machy h703 Willow dr
Lehtinen F Bruce (M Arlene) graduate asst Case College h1530 E 260th apt 2302

HERB FITZGERALD
Telephone Answering Service
•
Television Communication Systems
Radios
Records
•
Radio Telephone Communication
•
Sales Service
•
633-635 E. 185th (19)
TEL. KEnmore 1-1313 AND 1-1123

UPSON REALTY CO.

VICTORIA MILLER

• A COMPLETE REAL ESTATE SERVICE •

499 E. 260th 32 Opposite Upson School REdwood 1-1070

CENTRAL National Bank of Cleveland

•

COUNTY-WIDE CONVENIENT OFFICES

•

Shore Center Office
22332 Lake Shore Blvd.
Euclid 23, Ohio

•

Main Office
123 Prospect Av., N. W.
Cleveland 15, Ohio

•

See Page 4 Buyers' Guide

•

Member Federal Deposit Insurance Corp.

Lehtinen M Arlene Mrs nurse Glencliff r1530 E 260th
Lehto Donald M (Donna L) div supvr Keithley Instruments Inc h25300 Richards dr
Leibnitzer Arietta E (wid Harry F) h287 E 232d
Leibow Norman D (Carol L) pharm Jephson Drug h27501 Brush av apt 24
Leicher Mathew L (Anne M) mach Clev Twist Drill h367 E 270th
Leiden Edw C retd r1914 Seneca rd
Leidy Chas W emp Am Monorail Co r Inglewood Calif
Leigh Henry S (Liberty B) insp A W Hecker Co h834 E 220th
Leigh Terry C r834 E 220th
Leighton Eleanore P (wid Wm A) h120 E 233d apt 95
Leighton Paul A (Mary K) drftsmn h23921 Devoe av
Leihenseder Oscar R (Sally H) clk East Ohio Gas h19571 South Lake Shore blvd
Leimbach Edw H (Alice) supt Blisswood Homes h22651 Fox av apt A
Leininger Howard G (Irma) dentist 22070 Lake Shore blvd R205 h25521 Edgecliff dr
Leininger Howard J studt r25521 Edgecliff dr
Leininger John T studt r25521 Edgecliff dr
Leinweber Edwin L (Madeleyn; Leinweber Studio) h279 E 257th
Leinweber Edwin L jr ofc wkr White Mtr r279 E 257th
Leinweber Gary T photog Leinweber Studio r279 E 257th
Leisenheimar Richd W r22440 Edgecliff dr
Leisenheimer Robt H (Sylbert M) sec Sheet Metal Industry Promotion Plan h22440 Edgecliff dr
Leisey Arth (Eleanor G) insp TRW Inc h20091 Green Oak dr
Leishman Harry A (Kathryn G) mach Zagar Inc h26281 Mallard av
Leisman Harry G emp Am Monorail Co r Cleveland Ohio
Leister John T (Josephine V) eng Republic Steel h26455 Parklawn dr apt 30505
Leister Patricia tel opr Jackshaw Chev r26455 Parklawn dr
Leister Ruth V bmo TRW Inc h254 E 244th apt 110
Leiterman Edw J formn Nottingham Filtration Plant r Willowick O
Leitter Edw A (Florence L) slsmn h20470 Lake Shore blvd
Leizman Aaron (Reva) pharm Solon Drug Store r Cleveland Heights Ohio
Lekan Chas J (Barbara R) meat ctr Pick-N-Pay h25311 Lake Shore blvd apt C10
LeKan Marie fcty wkr TRW Inc h22300 Euclid av apt 203
Lekon June A r23401 Farringdon av
Lekon Mary (wid Max) h301 E 248th
Lekon Michael (Lucille) mech Dowd Oldsmobile h23401 Farringdon av
Leksan Andrew (Mary) retd h267 E 260th
Lekse-Grocery (Louis J Lekse) 522 E 200th
Lekse Louis J (Hermine A; Lekse Grocery) h333 E 210th
Lekse Ronald USAF r333 E 210th
Leland Chester A (Irene G) grinder Warner & Swasey h250 E 244th apt 105
Leland Robt H (Dorothy E) clk PO h706 E 250th
Lellis Donald R researcher Clevite r19690 Lake Shore blvd
Lellis Jane E studt r19690 Lake Shore blvd
Lellis Thos R (Adeline) mach opr GE h19690 Lake Shore blvd
LeMaistre Chas X (Monabell) h285 E 216th
Lemak Michl (Gertrude G) mach opr TRW Inc h810 E 254th
LeMaster Geo W (Frances O) medical photog Univ Hospitals of Clev h27693 Parkwood dr
Lemberg Alice Mrs h465 E 222d
Lembo Robt S (Lenore J) studt h24411 Garden dr apt 509

ORIGINAL BRIGGS & STRATTON SERVICE PARTS
SALES – SERVICE

MODERN POWER EQUIPMENT CO.
COMMERCIAL – INDUSTRIAL – RESIDENTIAL
GROUNDS & TURF MAINTENANCE EQUIPMENT
236 RICHMOND RD. at CHARDON RD.
(Richmond Hts.) EUCLID 17, O. – TEL. 261-0700
Radio Dispatched for Fast & Efficient Service

Lemieux Conrad J (Betty) mach Hamilton Mold & Mach r Mentor O
Lemieux Lucille (wid Alf) h70 E 206th
Lemieux Oliver J (Irma W) retd h27901 Gilchrist dr
Lemin Robt asst mgr Miles Shoes r Willowick Ohio
Lemke Warren W (Anna Marie) mach Bettendale Mach h321 E 255th
Lemley Orville (Claudine; The Paragon Press) h145 E 207th
Lemm Fredk W (Mildred L) asst br mgr Stand Oil h20425 Cherokee av
Lemmo Anthony (Josephine) mach designer Natl Acme h24120 Glenbrook blvd
Lemmo James V (Estelle) purch agt Wagenman Paint h20470 Wilmore av
Lemmo Nicholas J (Sabina) custdn Bd of Educ h24270 Alberton rd
Lemmo Sabrina Mrs clk A&P r24270 Alberton rd
Lemmon Blanche W bkpr Bates & Springer h121 E 233d apt 123
Lemmon Newlan D (Edna A) retd h283 E 270th
Lemmons Harold A (Bettie J) supt Mining Mach Parts h22340 Arms av
Lemmons Robt G r22340 Arms av
Lempeck Alex emp Am Monorail Co r Cleveland Ohio
Lenarcic Vincent A (Ella) drftsmn Brush Instruments h20390 Naumann av
Lenard Anthony S (Julia) mach Gabriel Mfg h281 E 218th
Lenardic Patricia A studt r21325 Naumann av
Lenardic Ralph (Dolores) pressmn Collinwood Publ h21325 Naumann av
Lenarsic Frank (Alice) agt John Hancock Life Ins h21571 Nicholas av
Lender Donald R (Delores) asmblr Lincoln Elec h23621 Colbourne rd
Lengel Joseph jr h23820 Devoe av
Lengel Joseph B (Olga) mach Chandler Products h25181 Chatworth dr
Lengel Lawrence B USN r25181 Chatworth dr
Lengel Pauline J Mrs nurse Evergreen Manor Nursing Home r23820 Devoe av
Lengyel Albert mach opr TRW Inc r24401 Stephen av
Lengyel Susan (wid John) h24401 Stephen av
Lennon Francis V (Marie A) heat treater Eaton Mfg h345 Walworth dr
Lentz Adam J (Harriette) retd h230 E 218th
Lentz Geoffrey N USCG r41 E 209th
Lentz Gilbert W (Jeanne L) eng NYCSys h191 E 280th
Lentz Howard G (Evelyn A) USA h41 E 209th
Lentz Randy J studt r230 E 218th
Lenz Donald R (Sally A) asmblr Natl Acme h289 E 235th
Lenz Frank crane mn Steel Strip Sales r Cleveland Ohio
Lenz Mina (wid C F) h22003 Ball av
Leo Eldon R (Eliz B) retd h299 Natel dr
Leo Frank A (Carmela M) mldr Apex Elec h2090 Glenridge rd
Leo's Barber Shop (Leo Zingale) 22645 Euclid av
Leon Emil H (Helen C) h84 E 212th
Leon Robt P (Ruth G) slsmn Main Line Clev h25701 Lake Shore blvd apt 112
Leonard Janet L ofc sec Case Institute of Technology r1797 Karen dr
Leonard Jesse L (Louise) insp White Industries h1797 Karen dr
Leonard Joseph W (Marilyn J) phys Clev Clinic h451 Clearview dr apt H
Leonard Realty (Leonard P Link) 2024 E 221st
Leonard Robt H (Lola R) drftsmn Lubrizal h18731 Loeherie av

"It is better to have insurance and not need it, than need it and not have it"

THOMAS J. UNIK

THOMAS J. UNIK CO.

Insurance Counselors

INSURANCE
Any Kind
Anywhere

•

East Ninth Street Pier.
Cleveland 14, Ohio
TEL.
TOwer 1-0200

ST. CLAIR SAVINGS ASSOCIATION
Insured Savings
Loans for Homes
25000 Euclid Ave.—AN 1-1200 813 E. 185th St.—IV 1-7800 6235 St. Clair Ave.—HE 1-5670 26000 Lake Shore Blvd.—RE 1-1200
FEDERAL HOME LOAN BANK SYSTEM MEMBER SAVINGS AND LOAN INSURANCE CORPORATION INSURED UP TO $15,000 SAFETY OF YOUR SAVINGS

Society NATIONAL BANK
EUCLID SHORE BRANCH — 240 EAST 228TH ST.
Member Federal Deposit Insurance Corporation

Leonard Stanley (Mary L) supt United States Post Office (Shore Br) r Lyndhurst Ohio
Leonards J R Medical Laboratory (Jack R Leonards) 25100 Euclid av R111
Leonards Jack R (Peggy; J R Leonards Medical Laboratory) r East Clev O
Leonards John (Margt) prof Case School of Technology h22051 Edgecliff dr
Leone Michl A (Carol P) barber D'Angelo Barber Shop h1541 E 221st
Leonhardt Adam (Barbara) mech City h862 E 212th
Leonhardt John (Martha) heater Clev Crane & Eng h27850 Forestview av
Leonhardt Mary A ofc wkr GE r27850 Forestview av
Leoni Patk (Pauline) retd h20692 Ball av
Leoni Urban P (Pauline) driver City h121 E 233d apt 125
Leonti Mike (Lucille) driver h1471 E 221st
Leotta Joseph E (Pauline T) chkr GE h21320 Westport av
Leovich John C (Ann C) mtcemn Illuminating Co r21450 Wilmore av
Leovich Krist retd h21450 Wilmore av
Lepene Sanford (Miriam) order control Campus Sportswear h19730 Euclid av apt 201
Lepley Robt W (Dorothy P) prod control mn Tomlinson h1451 E 221st
Lepoglow August T (Ann M) wldr Addresso-Multi h766 E 232d
Leporati Janice A ofc sec TRW Inc r21031 Wilmore av
Leporati Joseph A (Mary F) wkr J&L Steel h521 Kenwood dr apt A
Leporati Joseph P (Ann G) barber Sam's Barber Shop h21031 Wilmore av
Lepore Frank (Maria) h21460 Fuller av
Leppert Arth A (Irma C) retd h85 E 219th
Leppert Clarence L (Ruth L) formn Illuminating Co h2085 Miami rd
Leppert Jane M (wid Arth L) h51 E 219th
Lequin Louis (Rowena; Louis Coiffure Salon) r Cleve O
Lerman Michl (Augusta) furn rms 24575 Euclid av r Shaker Hts O
Leroy Marvin h24545 Marsdon dr
Lesefky Geo M (Mildred J) formn Addresso-Multi h366 E 272d
Lesiak Hazel M (wid Casimir A) h19150 South Lake Shore blvd
Lesiak Louis J (Mary F) mtcemn WRU h476 E 215th
Lesiak Mary A ofc sec Spohn Htg r476 E 215th
Lesinsky Wm T (Alice M) serv dept wkr City Sanitation Dept h21850 Nicholas av
Leske Edmund O (Helen M) mill opr Natl Acme h21150 Goller av
Leskiewicz Alphonse W (Anna M) tool & die mkr Best Tool Co h21430 Naumann av
Lesko Gerald M (Geraldine M) clk Pick N Pay h506 E 234th
Lesko Joseph F (Anne) mach repr Addresso-Multi h22600 Ivan av
Lesko Michl jr (Betty) electn Fisher Body h422 E 275th
Leskovec Adolph G (Christine M) mach Towmotor Corp h19631 South Lake Shore blvd
Leskovec David A USN r19631 South Lake Shore blvd
Leskovec Jerry h20112 Lindbergh av
Leskovec Joseph F (Mary A) driver Drenik Beverage Distr h2024 E 228th
Leskovec Joseph G decorator Guhde Decorating r2024 E 228th
Leskovic Edw (Mary) h1810 Sagamore dr
Leskovic R supvr Aeromotive Designers Inc
Leslie Eug A (Wanda) dispr Eastern Exp h489 E 234th
Lessem Leona J ofc sec CT Corp Sys h27250 Tremaine dr apt 20508

Lessick Geo E (Eliz A) mach opr Lincoln Elec h20801 Tracy av
Lessner Wm J (Monica B; WJL Die Maker) h275 E 191st
Lessovitz Lillian (wid Isidor) r1500 Knuth av apt 2905
Lester's Office (Lester M Rosenthall) real est 20651 Lake Shore blvd
L'Estrange Harriet J (wid Wm T) h295 E 197th
Letanosky L Chas (Ruth) property mgr Bates & Springer h120 E 233d apt 94
Letcher Geo F (Elaine) sls eng Genl Control h19671 Upper Valley dr
Letcher Joseph (Dora) retd r19671 Upper Valley dr
Letney Alex (Lois K) electn Standard Oil h430 E 246th
Leutbecher Adelbert C studt r26451 Drakefield av
Leutbecher Adelbert F (Mary A) mach GE h26451 Drakefield av
Leutbecher Bertha L Mrs clk Upson Pharmacy r25250 Briardale av
Leutbecher Howard V (Bertha L) supt Auer Register h25250 Briardale av
Levak Janet M recpt Clev Clinic r1523 E 193d
Levak John (Olive E) blr mkr h1523 E 193d
Levak John E appr blrmkr r1523 E 193d
Levak Wm M stockmn Spartan Discount r1523 E 193d
Leveno Robt J (Dorothy M) clk Dill Mfg h1431 E 219th
Lever Sidney (Amy) mach Williams & Co h1570 E 256th
Levine Harvey J h19500 Euclid av apt 104C
Levine Irving I (Sarah K) insp USAF h791 E 249th
Leviski Agnes H h19151 Abby av
Levstek Frank jr (Eliz) treas Euclid Lawn & Garden Equipment Inc r Willowick Ohio
Levstick Joseph C (Ida D) toolmkr Lincoln Elec h2065 E 226th
Levy Annemarie J studt r24801 Drakefield av
Levy Charlotte (wid Arnold) ctr Bamberger-Reinthal h24801 Drakefield av
Levy Edw A (Lois) sec-treas L J Bullard Co r Beachwood Ohio
Lewan Stanley (Rosa; Stanley's Food Market) h1482 Caswell ct
Lewand Edw A (Margt) mach TRW Inc h344 E 257th
Lewandowski Adam (Veronica) retd h280 E 244th apt 104
Lewandowski Edw J (Dorothy H) acct GE h1781 Idlehurst dr
Lewandowski Richd A (Mary A) asst dept mgr East Ohio Gas h2357 h23527 Farringdon av
Lewandowski Walter T (Frances C; Wally's Bar (Clev) h307 E 255th
Lewandowski Wm E (Barbara) prntr Schalfer Printing h27451 Tremaine dr apt 11501
Lewin Albert L (Ruth) phys 25100 Euclid av R125 r Shaker Hts O
Lewin Edw J (Evelyn J) driver Trans American h28100 Tremaine dr
Lewin Francis E (Adele) driver Norwalk Truck Lines h283 E 235th
Lewin Wm E emp City Recreation Dept
Lewis Albert E elec eng Clark Controller h19500 Euclid av apt 117C
Lewis Alcwyn E (Gladys; Lewis Stove & Appliance Co) h274 E 195th
Lewis Allan E Rev (Anna M) pastor Bapt Mid-Missions h27430 Forestview av
Lewis Allan P (H Frances) artist 2103 St Clair av h27700 Gilchrist dr
Lewis Andrew r313 E 214th
Lewis Betty J Mrs h415 E 222d apt 11
Lewis Carlisle C (Mary E; Lewis Dept Store) h25701 Lake Shore blvd apt 109
Lewis Chas L (Florence M) retd h870 E 258th
Lewis Chas S (Jean) insp Ohio Crank Shaft h2010 E 228th
Lewis Earl C (Florence I) retd h21651 Crystal av
Lewis Earl W (Patricia A; Lewis Plumbing Co) h21850 Fuller av
Lewis Edw T (Anna M) stat White Mtr h26500 Briardale av
Lewis French L (Helen) h1569 E 212th
Lewis H L h19500 Euclid av apt 101H
Lewis Harold E (Bertha M) sls mgr Parker Haumfin h225 E 264th
Lewis Harold W (Jeanette K) pruch agt Triax Co r Solon Ohio
Lewis Harry T (Betty) acct Blue Water Seafood h27251 Tremaine dr apt 11105
Lewis Helen (wid James A) laundress Bevys h730 Babbitt rd

FULTON, REID & CO., INC.

Members Midwest Stock Exchange

Investment Securities

2100 East Ohio Bldg.

TEL. CHERRY 1-1920

Cleveland 14, Ohio

Consult the CLASSIFIED LISTS of the DIRECTORY

If You Would Find What You Wish to Buy

THE HASEROT COMPANY
• WHOLESALE GROCERS •
COFFEE IMPORTERS AND ROASTERS
BAKERS AND RESTAURANT SUPPLIES
521 WOODLAND AVE. (CLEV., 15) CHerry 1-7273

LATOUR Oldsmobile, Inc.
25200 EUCLID AVE. (17)
PHONE 261-2800

Lewis Henry H (Eliz A) paint eng White Sewing Mach h20771 Ball av
Lewis J serv asst OBTCo r2010 E 228th
Lewis J R dir pub relations TRW Inc r Los Angeles Calif
Lewis James B (Ethel M) slsmn Inland Steel Products h18670 Pasnow av
Lewis James B jr slsmn Richman Bros r18670 Pasnow av
Lewis John R jr (Amy) slsmn Grdina Hdw r Kirtland Ohio
Lewis John T (Mary L) grndr Clev Co Jig Boring h21750 Priday av
Lewis Joseph retd h291 E 262d
Lewis M Lucille Mrs teller Second Federal Savings & Loan Assn of Cleveland Ohio r21750 Priday av
Lewis Mary D Mrs nurse University Hosp h27450 Tremaine dr apt 20105
Lewis Michl E (Diane) ibm opr Serv Bureau Corp h19500 Euclid av apt 102C
Lewis Perry A (Nina E) personnel dir Clev Wire GE h651 E 260th
Lewis Perry A jr laby tech Brush-Beryllium r651 E 260th
Lewis Priscilla H exec dir YWCA h130 Luikart dr
Lewis Raymond J plan eng TRW Inc r291 E 262d
Lewis Richd studt r21750 Priday av
Lewis Richd M (Doris M) meat ctr A&P h280 E 246th
Lewis Robt E (Marion J) genl formn GE h2555 Chatworth dr
Lewis Robt W (Curnie A) estimator Wolf Inc h28150 Gilchrist dr
Lewis Ronald A (Ruth) insp TRW Inc h24833 Marsdon dr
Lewis Ronald H jr methods engr Triax Co r Solon Ohio
Lewis Sandra L Mrs bkpr Bertha Dell Co r351 E 248th
Lewis Stanley K (Viola M) project eng Cuyahoga County h498 E 250th
Lewis Sue E studt r651 E 260th
Lewis Walter (Lillian) rec clk Wade Park Manor h20209 Chickasaw av
Lewton Lewis F (Wilma L) route mn J C Music Co h28131 Coolidge dr
Lexa Norman M (Patricia J) slsmn H&M Plumb h24836 Hackett dr
Lexa Robt C (Helen M) analyst Clevite Corp h24331 Glenforest rd
Ley Weert L (Linda L) bodymn Bud Ley & Sons Inc h1449 Knuth av apt 810
Leybeck Linda ofc wkr East Ohio Gas r1712 E 238th
Leybeck Nicholas (Edna M) formn Mutual Mtl Products h1712 E 238th
Leyda James F (Helen) mach Glastic Corp h522 Clearview dr apt A
Leyda Paul V Rev (Olive M) assoc pastor East Shore Methodist Church h656 Walnut dr
Leyden Ann E (wid Francis E) ofc wkr h25200 Chatworth dr
Leyden Carroll F eng Leeds Northrup r25200 Chatworth dr
Liambeis John (Doris) phys 25100 Euclid av R215 r Lyndhurst Ohio
Libby Norman A (Sharon L) coml artist Universal Syms & Olds h22660 Euclid av apt 101
Libby Products Co (Wm L Libby) mfrs agt 2071 E 221st
Libby Wm L (Roma L; Libby Products Co) h2071 E 221st
Liberatore Guy P (Nora) heat treater Eaton Mfg h20071 Upper Valley dr
Liberty Home Builders (Harlan M Pearl) 22250 Euclid av apt 101
Libman Marvin H (Ruth M) slsmn Mtl Blast h24281 Puritan av
Licate Anthony J studt r1520 Knuth av apt 2801
Licate Anthony M (Margt M) store kpr NYCSys h1520 Knuth av apt 2801
Licate Jack A asst city planner City of Clev r1520 Knuth av apt 2801

McDONALD & COMPANY
Underwriters and Distributors of
• MUNICIPAL and CORPORATE SECURITIES •
New York Stock Exchange – American Stock Exchange (Associate) Midwest Stock Exchange
1250 Union Commerce Bldg. Cleveland, 14 Ohio Phone MAin 1-6400

Liccardi James pres Hollywood Donut Inc r East Clev Ohio
Licht Howard P (June C) servmn Pitney-Bowes h27301 Tremaine dr apt 11210
Licht Marvin A (Marlyn) slsmgr Car-Frann h19500 Euclid av apt 1112
Lick Robt J (Dorothy A) adv MacLean-Hunter h313 E 216th
Lickert Alvin F (Gail M) wage admn Addresso-Multi h20330 Ardwell dr
Lickert Gail Mrs financial sec Church of the Epiphany r20330 Ardwell dr
Lickert Howard W (Louise J) floor mn Chase Brass h27147 Mallard av
Lid Joseph (Mary) custdn Lake Shore Manor h20521 Edgecliff dr apt 15
Lid Laddie (Lillian) tool designer Fedl Lighting h20521 Edgecliff dr apt 18
Lidawer Gary (Ruth C) plant supt Weather Tite h23881 Puritan av
Liddy Frank (Dona) mgr Clev Stitching h770 E 236th
Liddy Mary E (wid Wm) tel opr Euc Glenville Hosp r770 E 236th
Liddy Wm J (Shirley J) appr Feldman Bros Plmb h564 E 249th
Lieberman Howard sec-treas Uncle Jack's Bar & Restr r University Hts O
Lieberworth Louis Rabbi (Billie) dir Natner School of Jewish Education h251 E 272d
Liff Ronald C (Leilani) electronics mn Lear Siegler h23917 Clark dr
Liggett Laurence R studt r1860 E 223d
Liggett Lawrence R (Olive E) carrier PO h1860 E 223d
Liggett Roger F (Doris J) tchr PS (Clev Hts) h20100 Beachview dr
Light Melvin A (Frieda S; Brecksville Beverage) h26181 Forestview av
Lightcap Oliver D (Frances M) studt h24571 Marsdon dr
Lightner Wm C (Jeannette) pres Union Eye Care Center Inc h3317 Hillcrest av
Lijoi Ardito F (Letitia; Ardito's Barber Shop) h861 E 222d
Likins Claude R retd h21317 Euclid av
Likis Theo V fcty wkr Addresso-Multi r24350 Lake Shore blvd apt 203
Likly Paul A (Mary L) h23801 Glenbrook blvd
Likovic Frank A (Mary F) mach Warner & Swasey h20101 Tracy av
Likovic Jerry studt r20101 Tracy av
Lilley David P studt r19551 Edgecliff dr
Lilley Jean I studt r19551 Edgecliff dr
Lilley Paul E (Olive T) reporter Clev Press h19551 Edgecliff dr
Lilley Robt L (Eleanor J) mach repr Federal Reserve Bank h24371 Effingham blvd
Lillis Lawrence E (Violet M) whsemn Sears h601 E 261st
Limoli Joseph C (Vonda C) photog Natl Acme h22650 Euclid av
Limon Margt (wid Francis) r24375 Garden dr apt 206
Limp Wm (Charlotte) lathe opr C&M Mach Prod r1450 E 260th
Lincoln Electric Co James F Lincoln chairmn of bd treas Wm I Irrgang pres Robt Wilson Edmund M Miller v-prests Geo F Clipshan sec wldg sup 22801 St Clair av
Lincoln Elementary School Esther Kahle prin 280 E 206th
Lincoln James F chairmn of bd treas Lincoln Elec Co r Shaker Heights O
LINCOLN MOVING AND STORAGE CO THE, A A Friedel Pres-Treas, Exclusive Agent of "Allied Van-Lines" World's Largest Movers, "Our Greatest Asset, Your Goodwill" 11201 Cedar Av, Cleveland 6, Ohio, Tel SWeetbriar 5-5500
Lind Mauri O (Martha M) lathe opr Marquette Metah h764 E 250th
Lindberg Chas E studt r24430 Yosemite dr
Lindberg Edw (Elsie) retd h26430 Euclid av apt 31201
Lindblad Alwin O (Lillian C) retd h421 E 250th
Lindblad Bertil N (Laura C) archt Schafer Flynn & Williams h11 E 225th
Lindborg Norma tchr Bd of Educ h681 Babbitt rd apt 203C
Linder Donald J (Deanna M) h23910 Clark dr

YOUR CITY DIRECTORY MIRRORS THE Commercial Life of your CITY

Linder Herman W (Helen A) hair stylist Arnolds Hairdrsr h1801 Buena Vista rd
Linderman Frances T prs opr Bailey Meter h21281 Arbor av
Linderman Joseph R (Corrine M) driver Norwalk Truck Lines h21592 Lake Shore blvd
Linderman Lawrence USN r21281 Arbor av
Linderme Edwin G (Marion M) v-pres Linderme Tube Co r Beachwood Vill O
Linderme Edwin G jr purch agt Linderme Tube r Chesterland O
Linderme Emil pres Linderme Tube Co r Shaker Hts Ohio
Linderme Emil M (Beryl F) treas Linderme Tube Co h19751 Edgecliff dr
Linderme Extrusions Inc (Plant) Ray Montoro jr supt aluminum extrusions 1365 E 219th
Linderme Fred W (Sara L) sec Linderme Tube Co r Beachwood Village O
Linderme Tube Co Emil Linderme pres Edwin G Linderme v-pres Fred W Linderme sec Emil M Linderme treas 1500 E 219th
Lindic Christine M Mrs h20307 Cherokee av
Lindic Frank (Edith) supt Industrial Service h23201 Charden rd
Lindic Frank A (Victoria A) unloader Chase Brass h23250 Ivan av
Lindic Joseph S (Pauline J) mech Great Lakes Stevedoring h690 E 240th
Lindic Lawrence S USAF r690 E 240th
Lindic Leslie J delmn Genl Furn r690 E 240th
Lindic Lionel T dept mgr Giant Tiger r690 E 240th
Lindic Thos J USA r20307 Cherokee av
Lindquist Clifford M (Margt A) carp Nickel Plate h1981 E 226th
Lindquist Constance R studt r1981 E 226th
Lindquist Edw E (Margt A) drftsmn Ajax Mfg h21770 Tracy av
Lindsay David D (Gail) collection mgr Comm Credit h1531 Babbitt rd
Lindsay James D formn Euclid D W Genl Mtrs h21751 Morris av
Lindsay Marion Z (wid Robt C) r284 E 194th
Lindsay Mary S (wid Everett R) emp Am Monorail Co h1531 E 248th
Lindsay Robt E photog Brush Instruments h284 E 194th
LINDSEY SANITATION CO THE, "Keep It Cleaner" 393 E 131st (Clev; 8), Tel MUlberry 1-8000
Lindsey Virgil T (Grace M) guard Lindsay Wire Weaving h534 E 250th
Lindsey Wilmer h27501 Brush av apt 25
Lindstrom Walter P retd h21751 Crystal av
Lindstrom Walter W eng Republic Steel r21751 Crystal av
Linehan Cath H r26301 Forestview av
Linek Viola Mrs dept mgr Kresge's r Willoughby Hills Ohio
Ling Alex phys 25403 Euclid av r Cleveland Ohio
Lingenfelter Chas H (JoAnn) supvr Fisher Body h345 E 218th
Linger Betty S emp Clev Graphite Bronze h896 E 212th
Linger Henry r896 E 212th
Linger Henry G (Eliz O) retd h896 E 212th
Lingo Agens R (wid Wayne) retd h22136 Euclid av
Link Leonard P (Lucille L; Leonard Realty) h2024 E 221st
Link Nancy A studt r2024 E 221st
Linke Glenn A (Carol A) hlpr Lindsey Wire Weaving h26901 Farringdon av
Linman Robt W (Irene M) parts mn Genl Elec h1991 E 221st
Linn Joseph H (Marie A) mach opr Euc Div Genl Mtrs h841 E 237th
Linn Leslie F (Ella) retd h22300 Lakemont av
Linn May E Mrs ofc sec Navy Finance Center h22280 Euclid av apt 109
Linnell Antonia (wid Wm G) h701 E 254th
Lino Al (Zanon Construction Co) r Cleveland Ohio
Lino Aldona Mrs clk Kresge's r Willoughby Hills Ohio
Linsey Eug (Margie) dentist 25100 Euclid av R217 r Shaker Heights Ohio
Linsky Steph J cln mn Anchor Industries r1441 E 219th
Linsky Wm T (Magdalene M) salvage mn Anchor Industries h1441 E 219th

OHIO BELL
complete communications
for home • business • community

Linsley Robt W (Mildred) aud Fisher Body h22450 Lakemont av
Linsley Wm fcty wkr Picker X Ray r22450 Lakemont av
Linsz Lester W (Ethel F) asst sec Linsz Recreation h25331 Briardale av
Lintella A R h19500 Euclid av apt 118A
Lions Club 22305 Lake Shore blvd
Lipanye Louis L (Beatrice J) eng TRW Inc h21410 Westport av
Lipins D J h27251 Tremaine dr apt 11103
Lipinskas Geo (Amelia) retd h19201 Meredith av
Lipka Mary E nurse Euclid Clinic r19804 Tyronne av
Lipka Joseph L (Julia D) retd h19804 Tyronne av
Lipko Joseph J (Olga A) mach opr Eaton Mfg h20767 Arbor av
Lipnicki Carol A mail clk Standard Oil r660 Eastbrook dr
Lipold Frank A (Mary E) designer Fisher Body h1590 E 230th
Lipovec Joseph H (Mildred J) mach Natl Acme h27490 Fullerwood dr
Lipovec Joseph J (Bernice) asmblr Tool Room Products h714 E 260th
Lipovec Rudolph (Nancy) fcty wkr TRW Inc h24450 Stephen av
Lipovitz Mary (wid Joseph) h1887 Idlehurst dr
Lippe James (Esther) retd h239 E 214th
Lipscomb Stanley W (Virginia D) wldr Production Experts h20540 Lindbergh av
Lipstreu Arth K (Marie P) electn Parker Elec h340 Halle dr
Lipstreu Helen clk City r25150 Briardale av
Lipstreu Kenneth A (Dorothy M) electn h801 E 249th
Lipstreu Lillian J (wid Arth) r21221 Wisport av
Lipstreu Richd H (Helen M) linemn Illuminating Co h25150 Briardale av
Lipstreuer Allyn C (Janice G) opr eng Hattendorf Bliss h709 E 249th
Lipstreuer Harry E (Erna A) h20030 Beachview dr
Lipstreuer Kenneth G (Arline L) eng Minneapolis-Honeywell h27160 Shoreview av
Liptak Lawrence h21101 Crystal av
Liptak Lawrence J (Alda R) emp Precision Metals h592 E 245th
Liptak Wm E (Mary E) supvr Union Commerce Bldg h25110 Treadwell av
Liquori Joseph W (Phyllis) slsmn Gornik's r25111 Lake Shore blvd
Lis Albert T (Henrietta E) asmblr Royal Appliance Mfg h21440 Ball av
Lis Geo (Antoinette) retd h20850 Lake Shore blvd
Lis Walter (Ida) tool str Chase Brass h22070 Crystal av
Lisch Christina S studt r700 E 260th
Lisch Ronald sls trainee White Mtr r700 E 260th
Lisch Rudolph (Christine E) serv mgr White Mtr h700 E 260th
Lisch Rudolph R studt r700 E 260th
Lisch Tina S studt r700 E 260th
Lisi Guy (Arlene D) mtcemn Carling's Brewery h24370 Paradise la
Lisiecka Wanda F r21821 Wilmore av
Lisko Michl J (Julia A) telev repr 430 E 272d h do
Lisy Edw A (Anna M) mtcemn Fisher Body h19331 Monterey av
Litter Edw (Dorothy L) hlpr Fisher Foods h23870 Effingham blvd
Little Irene A Mrs ofc sec h20441 Lake Shore blvd
Little John (Minnie A) retd h261 E 238th
Little Josephine K (wid Laurence B) h1530 Knuth av apt 2707
Little Patricia M emp Am Monorail Co r Cleveland Ohio
Little Russell J (Mary) mech h20231 Miller av
Little Wayne T (Joyce A) formn Doan Elec h1670 Hillandale dr
Littlejohn Patk M (Patricia) phys Huron Rd Hosp h658 E 222d
Littleton Eddie J (Bernice D) mtcemn Case Inst of Technology h19761 Locherie av
Littleton Edw (Alma) mgr Szabo Foods h1494 Dille rd
Litwiler Frieda G clk Garco Machinery h19710 Euclid av apt A105
Litwinowicz Richd (Jerry) repr Fardwell Appliance h21970 Morris av
Liudahl Neil S (Kathleen) dept mgr Addresso-Multi h50 E 208th

Livenbroer Benj R (Mildred C) driver Union Paper & Twine h494 Babbitt rd
Livermore Jack S (Marilyn R) slsmn Eaton Mfg h720 Babbitt rd
Livesay Wm E (Bernie S) quality control repr Boeing Air Craft h432 E 222d
Livingston Barry P (Mary E) slsmn Allied Oil h26801 Brush av apt 164
Livingston R S v-pres Thompson Ramo Wooldridge Inc r Clev O
Livingstone Clarence h27301 Brush av apt 39
Ljubi Anthony J (Elsie J) tstr Reliance Elec h643 E 240th
Lloyd David E (Kate) management trainee Natl City Bank h1516 E 256th
Lloyd Gordon J (Carol W) slsmn Hekman Biscuit h24091 Chardon rd
Lloyd Harold A (Mary L) formn NYCSys h19050 Locherie av
Lloyd Harold A jr mach NYCSys r19050 Locherie av
Lloyd Michl J (Virginia M) slsmn Lloyd Gage & Tool h21351 Edgecliff dr
Lloyd Violet (wid Murlin) h385 E 222d apt 15
Lobas Geo A (Eleanor E) display bldr Rappaport Display Studios h20561 Goller av
Lobdell Darwin A studt r233 E 208th
Lobdell Warren B (Wilma V) mach Lincoln Elec h233 E 208th
Lochary Chas P (Janice L) management trainee Fed Reserve Bank h22651 Fox av apt H
Lock Wm E USAF r23340 Roger dr
Locke Eug E (Mary V) mach Marquette Mtl h75 E 196th
Locke Geo M (Loretta) multilith opr Addresso-Multi h442 Clearview
Locker Albert E (Veronica A) meat ctr Kroger's h858 E 250th
Locker Edw P (Dorothy M) supvr Ohio Overall Cln h25900 Lake Shore blvd
Locker Joyce M studt r314 E 264th
Locker Norman F (Jean R) formn Z&W Mfg h314 E 264th
Locker Ralph J (Gladys) fcty wkr GE h19751 Lake Shore
Lockhart Robt F (Elaine) elec eng Reliance Electric h428 E 274th
Lockwood Chas E mach opr Addresso-Multi r25090 Fisher av
Lockwood Gladys V (wid Chas) h25090 Fisher av
Lockwood Glen B (Pearl N) retd h274 E 232d
Lockwood Harry L retd r20090 Beachview dr
LoConti Nicholas H (Eleanor J) acct 330 Engineers Bldg h2015 Natona rd
LoCrierhio John (Anita L) phys Clev Clinic h26901 Brush av apt 127
Loczy Abr L (Albina J) mach Chalmer Mach h21720 Kennison av
Loebel Helmot (Elsa) mach h26851 Brush av apt 146
Loeblein Fredk G (Mary S) ship clk Clev Twist Drill h22500 Arms av
Loehr Carol A recpt Zatko Mtl Products r20871 Priday av
Loehr Edw H (Emelia A) carrier PO h20871 Priday av
Loesch Carol J studt r131 E 190th
Loesch John R clk Glenville Wallpaper & Paint Store r131 E 190th
Loesch Lawrence H studt r131 E 190th
Loesch Lawrence T (Cecelia; Glenville Wallpaper & Paint Store) h131 E 190th
Loesch Margt r19500 Euclid av apt 101A
Loew Geo J (Anna E) eng Huron Rd Hosp h1580 E 221st
Lofgren Harry R (Evelyn) driver Shore Beverage h22030 Crystal av
Loftus Cath r146 E 267th
Loftus James J (Loftus Barber Shop) h146 E 267th
Loftus Lawrence F (Alpharetta) eng NYCSys h1497 E 193d
Loftus Mary (wid Clarence) r812 E 249th
Loftus Olga Mrs (Florama Flowers) r Cleveland O
Logan Anna (wid Alex) r686 E 240th
Logan Bernadette B (wid Geo F) slswn Am Monorail Co h474 E 222d
Logan J Maude field rep Modern Beauty Shop h24580 Lake Shore blvd apt 105
Logan Mary A tech Lubrigol r474 E 222d
Logar Anthony J (Emma G; Logar Dry Goods) h928 E 222d apt 1
Logar Anton J retd h928 E 222d apt 3
Logar Donald J (Shirley M) ofc wkr Grinnell h27591 Brush av apt 19

Logar Dry Goods (Anthony J Logar) 928 E 222d
Logar Joseph (Jennie) formn Steel Improvement h18831 Naumann av
Logie Claire M (wid David S) h426 E 266th
Lohman Albert A industrial eng h22600 Euclid av apt 103
Lohmeyer Wayne W (Kath M) grinder TRW Inc h1884 Glenridge rd
Lohr Quigg president American Monorail Co r Rocky River O
Lohrey Howard R (Joyce A) set up mn GE h26901 Shirley av
Lohrey Ralph C (Martha C) phys 18599 Lake Shore blvd h165 E 197th
Lohri Harold W (Glenda A) mech GE h874 E 237th
Lohrke Chas F (Marie) mach Kramer Machine r East Clev O
Lokar Anthony P (Rose D) millwright Chase Brass h20300 Lindbergh av
Lokar Antonia (wid Steven) r20330 Lindbergh av
Lokar Chas studt r26301 Zeman av
Lokar Christ (Mary A) retd h673 Babbitt rd
Lokar Elaine M tchr PS r50 E 214th
Lokar John E (Marjorie; L&M Tobacco & Candy Co) h50 E 214th
Lokar Josephine supvr GE h19170 Pasnow av
Lokar Louis S (Matilda) lab International Vibration h317 E 200th
Lokar Martin A (Alma) formn Chase Brass h26301 Zeman av
Lokar Ronald studt r26301 Zeman av
Lokar Rudolph M (Dorothy M) asmblr Foote Burt h250 E 262d
Lokar Steven (Jean; Lokar's Tavern) h21300 Wilmore av
LOKAR'S TAVERN (Steve Lokar), Beer, Wine, Liquor, Sandwiches and Snacks, Accordion Music On Fridays and Saturdays For Your Entertainment, Open to 2:30 AM, 317 E 200th, (19), Tel KEnmore 1-9723
Lombard Anthony appr Lombard Cabinet Works r Clev O
Lombard Anthony L (Helen M) pres Lombard Cabinet Works Inc r Cleveland O
Lombard Cabinet Works Inc Anthony L Lombard pres Mrs Helen M Lombard sec-treas 19541 Roseland av
Lombard Gerald emp Lombard Cabinet Wks r Mentor-On-The Lake O
Lombard Helen M Mrs sec-treas Lombard Cabinet Works Inc r Cleveland Ohio
Lombardi Joseph P (Rita M) bklyr Bd of Educ h20624 Chickasaw av
Lombardo David J (Jeanne M) reporter Daily Legal News h21950 South Lake Shore blvd
Lombardo Louis C (Lucy) insp Bailey Meter h40 E 242d
Loncala Janet studt r84 E 226th
Loncala Joseph (Justina) mach Reliance Elec h84 E 226th
Loncala Joyce J bmo Erie Lackawana R R r84 E 226th
Loncala Thos studt r84 E 226th
Loncar Ignatius J supt Steel Strip Sls r Richmond Hts O
Lonchar Angela (wid Saml) h820 E 209th
Lonchar Geo (Elsy) constn wkr W H Dick h20840 Goller av
Lonchar John (Mary T) machAddresso-Multi h944 E 218th
Lonchar Joseph (Mildred) ship clk Z&W Mfg h21950 Ivan av
Lonchar Joseph F (Olga J) pipe ftr East Ohio Gas h21731 Tracy av
Lonchar Richd studt r19750 Meredith av
Lonchar Thos clk PO h19750 Meredith av
London Cecil O (Edith P) bldg supt Hotel Hilton Statler h271 Natel dr
London Chas F (Patricia) elec eng Illuminating Co h426 E 222d
Lonesky Steven (Rhoda) wldr Eaton Mfg h436 E 243d
Long Alice L ofc sec Forest City Materials r601 Willow dr
Long Donald C (Elsie) retd h601 Willow dr
Long Donald C jr (Mary A) expeditor Reliance Elec h580 Walnut dr
Long Edw C (Joy L) trans mgr Am Greetings h732 E 250th
Long Ernest D (Oneta L) fcty supt H M White Co h145 E 217th
Long Esther R (wid Forrest H) h251 E 244th apt 102
Long Fred B (Irene M) formn Republic Steel h1460 E 250th
Long Geo W (Emily V) retd h44 E 219th
Long Harold J (June M) magician h381 E 211th
Long John C (Dulce C) supt Colonial Life Ins h26851 Brush av

Long Lawrence E (Edna) mach opr Midwest Forge h25011 Fisher av
Long Lee A lab City r Clev O
Long Lester W (Emma F) h1865 E 227th
Long Marie A Mrs ofc sec St Felicitas Roman Cath Sch r26300 Shirley av
Long Mary A nurse Clev Clinic r27360 Sidney dr apt 146
Long Ray H (Gladys) phys 18599 Lake Shore blvd r Wickliffe Ohio
Long Vern E (Marie A) tstr Eaton Mfg h26300 Shirley av
Long Wm formn T J Murnich Mfg r Clev Ohio
Longaker Chas F (Carol M) supt Triax Co r Mentor Ohio
Longano Raffaela (wid Michl) r22450 Tracy av
Longar James F (Jennie C) retd h884 E 239th
Longchar Raymond F (Eleanor P) tool mkr Fisher Body h21341 Milan av
Longfield Florence E (wid Edwin W) tchr Clev PS h1546 E 248th
Longman Rube W h22350 Euclid av apt 107
Longo Edw A h19981 Grand blvd
Longo Joseph O dept mgr Pick-N-Pay Super Mkt r Mentor O
Longo Josephine Mrs wrapper A&P h950 E 224th
Longo Otto P (Margt A) prod control Fisher Body h290 E 210th
Longsdorf Chas D (Esther) retd h23620 Lake Shore blvd
Longtin Edw F (Helen C) retd h254 E 244th apt 108
Longvick Evald E (Sophie S) retd h26430 Mallard av
Look Gerhard (Eugenie) asmblr Clev Crane h300 E 197th
Loope Walter A (Betty V) auto repr 1601 Brownell ct h25511 Edgecliff dr
Loos Helen M (wid Wm A) h22001 Morris av
Loos Irene h245 E 216th
Loparo Carmen F (Bonnie R) serv mgr Reynolds Ford h24731 Drakefield av
Lopaska Peter P (Evelyn) millwright Ford Mtr h250 E 264th
Lopate Phillip (Phyllis) dentist 22578 Lake Shore blvd r Highland Heights Ohio
Lopes Cynthia A r21021 North Vine av
Lopez Frank jr (Eileen G) linemn Illuminating Co h585 E 248th
LoPiccolo Jack A (Donna M) slsmn Quaker Ins h20951 Tracy av
Lorainy Alex J (Kathryn) mach Reliance Elec h521 E 250th
Lorber Rudolph A (Alberina) installer Lake County Glass h22380 Edgecliff dr
Lorek Joseph W (Kathryne) mach opr TRW Inc h21901 Miller av
Loren Lawrence box mn A&P r Cleveland Ohio
Lorence Bruno (Margt M) pntr City (Clev) h20900 Arbor av
Lorence Flora ofc wkr City r20900 Arbor av
Lorenz Joseph (Viola) fcty wkr Park Drop Forge h18600 Naumann av
Lorenzi Bruno (Adeline C) miner Intl Salt Co h25310 Shoreview av
Lorenzi Otto A (Gladys) h1473 E 256th
Lorig Ella E r115 E 197th
Lorinczy Zolton (Rozalia) mach opr Zatko Co h27280 Tremaine dr apt 20408
Loring Lissie L Mrs clk Revco Discount Center h25201 Euclid av
Lorman Carl S h24705 Hackett dr
Lorman Donald C (Adelle N) coml artist Art Co-op Studio h26381 Shirley av
Lorman Eliz acct Lubrizal h1466 Knuth av apt 3108
Lors Edw J slsmn Roesch Paint & Wallpaper r Cleveland Ohio
Losey Harold I (Ruth) meat ctr h461 Kenwood dr apt M
Lostoski Anthony (Margt) insp Fisher Body h19901 Meredith av
Lott Geo C (Ann M) br mgr Universal CIT Credit h24101 Puritan av
Lott Myron B emp Am Monorail Co r Taylors S C
Louderback Gene P (Beverly V) co-ordinator Reliance Elec h338 E 215th
Loughney Edw F (Kath) mach GE h rear 20850 Ball av
Louie Danl S (Julia M) coil winder Lincoln Elec h20850 Nicholas av
Louie Donald studt r20850 Nicholas av
Louie Donna studt r20850 Nicholas av
Louie Walter mach TRW Inc h20970 Morris av
Louis Coiffure Salon (Louis Lequin) beauty shop 25927 Euclid av

Louis Hair Stylists (Louis A Mavrich jr) 20030 Lake Shore blvd
Lourin Edw M (Jean) mach opr Chase Brass h20187 Goller av
Lourin Molly r20187 Goller av
Louth Mabel B (wid Millard D) h35 E 219th
Lovano Anthony N (Josephine C; Tony's Barber Shop) h1594 E 230th
Lovano Joseph J jr (Biagina; Village Barber Shop) h23691 Glenbrook blvd
Love Fred J (Cleo H) tinner h910 E 222d
Love Robt K (Helen J) mach TRW Inc h235 E 210th
Love Thelma M tchr Noble Sch r293 E 214th
Love Treva K (wid Frank A) h90 E 224th
Love Walter C (Valerio W) formn Clev Graphite Bronze h1865 Grand blvd
Lovejoy Alvina studt r470 E 243d
Lovejoy Carl (Virginia) mtcemn Lewis Welding h315 E 195th
Lovejoy Roy D (Mary) wtchmn Pressure Casting h470 E 243d
Loveland Robt D rep Household Finance r Thompson Ohio
Lovell Thos clk H W Beattie Jewelers r1550 E 195th
Lovequist Ella (wid Hugo) r280 E 232d
Lovett Ann Mrs dept mgr Pick-N-Pay r310 E 232d
Lovett Russell J (Ann) retd h310 E 232d
Lovick Steven jr (Gertrude A) supvr Euclid Div Genl Mtrs h315 Halle dr
Lovin Ray H (Corinne G) purch agt Ohio Rubber h27767 Gilchrist dr
Lovisa Gloria r1970 Idlehurst dr
Lovka Philip L (Mary Ann) h771 E 205th
Lovko Edw F (Joyce C) mach Euclid Crane & Hoist h822 E 203d pl
Lovsin Joseph J (Norma E) city firefighter h1571 Dille rd
Lowe Anthony J (Frances D) gdnr Bd of Educ h301 E 232d
Lowe Howard B (Dorothy R) eng TRW Inc h610 Willow dr
Lowe James T (Marguerette) mach TRW Inc h211 E 235th
Lowe Ray W mill mn Dille Road Lbr r Chesterland Ohio
Lowe V H supvr OBTCo r334 E 232d
Lowe Virginia studt r610 Willow dr
Lowe Walter A (Gertrude) retd h100 E 233d apt 105
Lowe Wm (Martha) brake opr Euclid Div Genl Mtrs h21571 Miller av
Lowe Wm J (Ruth J) mixer opr Zone Ready Mix h25485 Tungsten rd
Lowdermilk Erwin (Dorothy) lab Schofield Panel r24575 Euclid av
Lowenpabst Frank M (Carmen J) bartndr Euclid Club h1845 E 223d
Lowery Eug V (Bernadette) meat ctr Bi Rite Supper Mkts h23801 Chardon rd
Lowery Mary J ofc wkr Ajax Mfg r23801 Chardon rd
Lowery Robt D emp Am Monorial Co r Willowick O
Lowry Geo H (Marguerite H) acct Peat Marwick Mitchell & Co h1 Lloyd rd
Lowry Patricia L studt r1 Lloyd rd
Lowther Ruth P recpt Avery Eng h90 E 233d apt 117
Loy Roscoe G (Ruth M) ship clk NYCSys h19000 Meredith av
Loyer Barbara studt r422 Clearview dr apt G
Loyer J Frank (Alma) mach Picker-X-Ray h18951 Monterey av
Loyer Margt Mrs bkpr GE h422 Clearview dr apt G
Loyke Wm T (Eliz A) supvr Clev Trencher h1871 Beverly Hills dr
Lozar Louis F (Mary; Oasis Cafe) h23570 Chardon rd
Luban James B (Norma) mach Kramer Machine Co r Wickliffe Ohio
Lube Edw L (Florence) mach W S Tyler Co h421 E 266th
Lube Joan M studt r421 E 266th
Lubens Marcella (wid Joseph) r23881 Devoe av
Luberger Robt C (Mary J) eng TRW Inc h309 E 276th
Lubin Louis (Eleanor) driver Schlitz Brewery h26480 Parklawn av apt 21905

LUBRIZOL CORPORATION THE, A O Willey Pres, H L Jackson Director of Public Relations, M M McGren Director of Purchases, 29400 Lakeland Blvd, Wickliffe, Ohio, Tel WHitney 3-4200

Luby Fredk B (Mavis) formn Empress Knitting Mills h421 Kenwood dr apt E
Lucas Albert R (Donna M) stock hndlr Curtis Industries h20201 Shawnee av

Lucas Albert W h796 E 22d
Lucas Alex J studt r307 E 260th
Lucas Alex W (Mary R) eng Clev Water Dept h307 E 260th
Lucas Anna Mrs bar maid Forest Tavern h1455 Babbitt rd
Lucas Edw A (Ann) barber Shore Center Barber Shop r Cleveland Ohio
Lucas Edw P mach Hillwood Mfg r1455 Babbitt rd
Lucas Eleanor M Mrs waitress Lake Shore Tavern h555 E 240th
Lucas Eleanor S (wid Edw J) retd h23100 Hadden rd
Lucas Helen (wid Kenneth) h765 E 203d pl
Lucas Janet F tchr PS (East Clev) r21670 Westport av
Lucas John (Faith E) mach opr Chase Brass & Copper h21670 Westport av
Lucas John E (Marilyn A) driver CTS h23581 Hartland av
Lucas Kenneth jr tumbler Momart Steel r765 E 203d pl
Lucas Stanley P (Florence W) h23874 Chardon rd
Lucas Steven J (Nadine A) fcty wkr h925 E 228th
Lucas Vernon caretaker Am Shrine of Our Lady of Lourdes h21320 Euclid av
Lucas Wendy J studt r21670 Westport av
Lucci Anthony J mach r445 E 272d
Lucci James L (Martha A) mach opr Bartlett Snow Pacific h20470 Ball av
Lucci Lawrence J (Dorothy M) brake opr Formweld Corp h926 E 218th
Lucci Nicholas J (Assyntine C) clk PO h445 E 272d
Luce Gordon R (Arlene M) clk Nickel Plate R R h26900 Zeman av
Luce Norma meat wrapper Fisher Foods r Willoughby Ohio
Lucha John W (Vivian M) barber Robuck Barber Shop h21601 Wilmore av
Lucha Roy O (Vera M) steel wkr Republic Steel h804 E 256th
Luciani Carmen V chem Clev Industrial Research r Wickliffe Ohio
Lucic Anthony C (Anna) lay out mn Cadillac Clev Ordnance h20931 Goller av
Lucic Patricia studt r20931 Goller av
Lucich Victor (Lena) retd h25470 Benton av
Lucido Martin J (Pauline R) mach Reliance Elec h27699 Fullerwood dr
Lucie Anthony studt r20931 Goller av
Luck Eleanor C (wid Lawrence C) h250 E 2441k apt 203
Luckay Norman F (Hilda M) detective Clev Police Dept h26221 Park Lane dr
Luckey Ivan R emp Am Monorail Co r Cleveland Ohio
LUCY'S BEAUTY SALON (Lucy Kubiez), Edward Kubiez Business Mgr, Open Thursdays and Fridays 12 Noon to 9 PM, Closed Mondays, 671 E 200th (19), Telephone IVanhoe 6-2725
Luczyvo Anna Mrs cook Rose-Mary r Clev Ohio
Luda Chas S (Frances L) loader Fisher Body h20103 Cherokee av
Ludasher Andrew L (Edna M) pntr h226 E 242d
Ludek Ernest J (Adele H) payroll supvr Fisher Foods h21050 Morris av
Ludeman David A (Lois J) dairy wkr O A Dean Dairy h26480 Parklawn dr apt 21910
Ludvik Edwin J (Ilene M) carp Gamby Construction h20683 Chickasaw av
Ludvik John carp h20331 Naumann av
Ludwa Sigmund S (Harriett) supt Eaton Mfg h430 E 255th
Ludwick John A jr USN r19831 Edgecliff dr
Ludwick Josephine M Mrs nurse Hagope G Miskjian h19831 Edgecliff dr
Ludwig Edw D (Josephine D) custdn Bates & Springer h355 E 235th
Ludwig Edw F (Vera) clk Addresso-Multi h732 Ljubljana dr
Ludwig Josephine (wid John) r732 Ljubljana dr
Ludwig Oster teller Clev Trust r Willoughby Ohio
Ludwig Rudolph J (Mary) h20751 Arbor av
Ludwig's Bar (John & Mrs Mary Zigman) restr 20160 Lindbergh av
Ludwig's Hall 20160 Lindbergh av
Lufcy Walter R (Anna) slsmn Wick Lincoln Mercury h24671 Glenforest rd

THE BROOKS & STAFFORD CO.
ALL LINES OF INSURANCE
AGENCY ESTABLISHED OVER 100 YEARS
33 Public Square N.W. (13) 241-3100

Luffey Lawrence E (Henrietta A) formn Dan S Wertheimer Publ h19760 South Lake Shore blvd
Luffler Ralph R (Jane E) asst treas Cook Coffee h286 E 276th
Luft Geo L formn PO h1758 Pontiac dr
Lugoshan Rosa (wid Stefan) retd r21590 Edgecliff dr
Luich Saml (Julia L) mach Bailey Meter h1491 E 219th
Luikart Allen L (Eliz J) buyer TRW Inc h21761 Roberts av
Luikart Carl G retd r30 Luikart dr
Luikart Elmer A (Ethel F) driver GE h895 E 237th
Luikart Harry C studt r150 E 217th
Luikart John J (Relda J) v-pres-treas Luikart Insurance Agency h31 Luikart dr
Luikart Lathum G (Margt E) eng Eaton Mfg h150 E 217th
Luikart Louis E pres Luikart Ins Agency (Clev Ohio) h100 Luikart dr
Luikart Loyal E (Pauline R; Luikart & Luikart) h70 Luikart dr
Luikart Loyal E jr (Kathleen R) lwyr 18609 St Clair av h90 Lake Edge dr
Luikart Percy F (Maude H) retd h140 E 213th
Luiza Stanley A (Anna E) die mkr Tavens Paper Box h424 E 275th
Lukanc John R (Mary) contr 20961 South Lake Shore blvd h do
Lukat Arth E (Ruth A) formn Republic Steel h775 E 254th
Lukat Cuvier L (Margt J) guard Republic Steel h481 Kenwood dr apt D
Lukat Harold L (Arlene R) mach Parker Appliance h24861 Devoe av
Luke Fern A retd h20260 Linda dr
Lukez Frank A phys 20050 Lake Shore blvd r340 E 222d
Lukez Rudolph E (Edith M) pharmacist Clev Clinic h340 E 222d
Lukjare Chas F (Anne M) grinder Foote-Burt Co h24300 Puritan av
Luksic Frank M (Anna G) formn Hillwood Mfg h21430 Arbor av
Luksic Geo P (Mildred M) mtcemn Bd of Educ h19450 Locherie av
Luksic Magdaline clk Revco Drug r21430 Arbor av
Lumadue Arle L (Norma R) carrier PO h533 E 245th
Lumpkin Chas M (Janice) trainee White Mtr h26570 Parklawn dr apt 21508
Lunder Agnes smstrs Richman Bros r312 Halle dr
Lunder Edw R studt r312 Halle dr
Lunder Jack P (Vida M) grinder opr Clev Graphite Bronze h20431 Wilmore av
Lunder Jacqueline studt r20431 Wilmore av
Lunder Joseph F prs opr Art Gravure h312 Halle dr
Lunder Steph A clk State Dept of Liquor r314 E 246th
Lunder Victor J (Dorothy R; St Clair Auto Parts) h21561 Bruce av
Lundskow Robt V (Alice) asst adv dir Eaton Mfg h2121 Miami rd
Lundstedt R h26400 Parklawn dr apt 22205
Lung R C h21430 Crystal av
Lungmus Dorothy L tchr Shaker Hts High Sch h19750 Euclid av apt 1
Lunka Ivan T (Mary M) tm kpr J C Virden Co h26901 Forestview av
Lunka Joanne tchr Holy Cross Catholic Shool r135 E 201st
Lunka John P (Marie) lab City Water Treatmant Plant h810 E 261st
Luoma Geo A (Teena S) furnace opr Chase Brass h828 E 237th

Bank Anytime — Use Our 24-Hour Depository
NATIONAL CITY BANK
BABBITT AT SHORE CENTER ★ 732-7800
Member Federal Deposit Insurance Corporation

J. BERGER
Wall Paper, Paint & Linoleum Co.
Est. 1888
WALLPAPER
PAINTS
LINOLEUM
PAINTERS' SUPPLIES
EUCLID STORE
805 E. 185th
Cleveland 19, Ohio
Tel. 481-6250
Cleveland Store
6919 SUPERIOR AVE. N.E.
Cleveland 3, Ohio
Tel. 431-3659

NOTTINGHAM FEED & SEED CO.
YOUR NORTHEAST GARDEN CENTER — THE SUPERMARKET FOR HOME GARDENERS
— POWER MOWERS — REPAIRS AND RENTAL SERVICE —
18617 NOTTINGHAM RD. AT ST. CLAIR AV., CLEVELAND 19, OHIO
PHONE KEnmore 1-0256

1400 Chardon Rd.
Euclid Coal & Supply Co.
DRIVEWAY and BUILDING MATERIALS
Call KEnmore 1-1400

Luongo Edw r25280 Chatworth dr
Luongo Margt tchr St Paul's Catholic School r19711 Arrowhead
Luongo Vincent (Eleanor) winder Clark Controller h25280 Chatworth dr
Lupas Arth h20617 Cherokee av
Lupas Gustave (Estelle) driver Clev Bldrs Sup h20304 Shawnee av
Lupica Carl F (Linda) ofc wkr Chrysler Mtr h1465 Knuth av apt 606
Lupo Gustav (Cora) mtcemn City h863 E 218th
Lupo Michl E (Dorothy E) pntr Sklar Painting h771 E 212th
Lusenhop Alf C retd h26481 Farringdon av
Lusenhop Marjorie L r26481 Farringdon av
Lushin Paper & Supply Co (Thos L Lushin) 311 E 208th
Lushin Thos L (Marcella; Lushin Paper & Supply Co) h311 E 208th
Lushin Thos L jr studt r311 E 208th
Lusk Frank J (Rose) teller Central Natl Bank h300 E 264th
Lusoski Thos asst pastor St Felicitas Ch r1800 Richmond rd
Lust Dewey R (Genevieve V) asmblr Addresso-Multi h609 Hemlock dr
Luster Jack L (Diana) meter rdr East Ohio Gas h25091 Fisher av
Luster James (Lorelei) slsmn h543 E 234th
Luster Paul W (Elsie M) dept mgr Addresso-Multi h21930 Maydale av
Lustic Louis A (Barbara J) mech Qua Buick h20290 Major dr
Lustig Milton (Shirley) sls mgr Hercules Steel h26801 Brush av apt 173
Lustig Pauline (wid Chas) h417 E 250th
Lustrik Carl (Dorothy) tchr PS (Lyndhurst) h417 E 272d
Lutes Leory (Lillian J) asst formn White Mtr h870 E 212th
Luth Agnes (wid Louis) r19030 Monterey av
Luth Lester R (Helen S) diemkr Dill Mfg h19030 Monterey av
Luthe Chas A (Mary) genl formn Fisher Body h23101 Harms rd
Luther Bruno (Alga) mach GE h22450 Hadden rd
Luther Ralph L (Mary C) driver Connolly Clns h21451 Tracy av
Luther Ralph L jr (Carolyn R) wldr Basic Aluminum h20324 Linda dr
Luttner Dorothy M buyer Higbees h25781 Lake Shore blvd apt 205
Lutz Dora B (wid Otto W) retd h110 E 194th
Lutz Edmund H (Betty T) prntr Clev Museum of Art h20060 Beachview dr
Lutz Gerald F (Teresa M) servmn RCA Serv h1469 E 256th
Lutz H h26400 Euclid av apt 31307
Lutz Hazel I (wid Raymond J) sorter Natl Screw Mfg r80 E 221st
Lutz Henry M retd h1442 E 260th apt 1602
Lutz Howard G (Verna F) crane opr h26400 Euclid av apt 31307
Lutz Howard J ins insp Retail Credit r26400 Euclid av apt 31307
Lutz Raymond F (Mary K) eng Reliance Elec h23910 Glenbrook blvd
Lutz Robt F r1442 E 260th apt 1602
Lutz Walter G (Emma A) tool mkr Fisher Body h21821 Wilmore av
Lutzweiler Robt F jr (Lillian) mach Reliance Elec h24450 Devoe av
Lutzy Chas E emp Am Monorail Co r Smokie Ill
Lux Eleanor L Mrs city policewn h679 Hemlock dr

Bank Anytime — Use Our 24-Hour Depository
NATIONAL CITY BANK
BABBITT AT SHORE CENTER ★ 732-7800
Member Federal Deposit Insurance Corporation

LAND TITLE GUARANTEE AND TRUST CO.
1275 ONTARIO, Cleveland 241-3720
AKRON ALLIANCE ASHLAND BOWLING GREEN CANTON CHARDON CINCINNATI COLUMBUS DAYTON ELYRIA FINDLAY JEFFERSON LANCASTER LIMA LISBON MARIETTA MASSILLON MEDINA NEWARK PAINESVILLE RAVENNA WARREN YOUNGSTOWN

Lux Ellen U Mrs h21759 Kennison av
Lux Wm A USA r21759 Kennison av
Luzar Ann G r21130 Miller av
Luzar Anna M (wid James) h21130 Miller av
Luzar Dominic A mach Ohio Gear r21130 Miller av
Luzar John D (Virginia T) mach GE h21370 Fuller av
Luzar Louis J sls clk Glascote Corp r21130 Miller av
Luzar Louis S (Kay J) formn Ohio Rubber h1780 Sherwood blvd
Luzar Thos A (Helen P) brklyr Kovachic Masonary h335 E 280th
Luzar Victor D (Rosemary) city policemn h19671 Ormiston av
Luzky Fred (Florence A) mtce supt Midwest Forge h1870 Sagamore
Luzky Gregory G retd r1870 Sagamore dr
Lybarger G Stanton (Mary M) dentist 18599 Lake Shore blvd h27110 Fullerwood dr
Lych Ferdinand S podiatrist 25100 Euclid av R112
Lyden John A (Nora A) h251 E 244th apt 203
Lydia Judith A bkpr Clev Trust r22600 Euclid av
Lydia's Beauty Salon (Mrs Lydia Berntson) 26640 Lake Shore blvd
Lydon Patricia r19100 Renwood av
Lye Edw J (Pauline M) supvr NYCSys h1555 E 193d
Lyle Ethel L (wid Hugh) h25611 Lake Shore blvd apt F16
Lyle Hugh J (Jean E) h280 E 248th
Lyle James A (Eleanor) pres-treas Lanly Co r Pepper Pike Ohio
Lyles Thos J (Frances M) driver Fisher Body h26871 Farringdon av
Lyman Freely O insp State Hwy Dept h1841 E 223d
Lyman John (Joan C) h2011 E 233d
Lyman John h23204 Chardon rd
Lyman Mildred R bmo Addresso-Multi r1841 E 223d
Lyman Robt H (Margery) plant opr Clev Builders Supply r23204 Chardon rd
Lynce Robt C (Hazel) pntr Garbo Painters h1544 E 204th
Lynch Agnes K ofc sec h21 E 202d
Lynch Edw G (Mary C) slsmn Gornik's h225 E 216th
Lynch Geo J (Anne R) emp Kennametal Co h671 Willow dr
Lynch Harriet M mach opr Clev Graphite Bronze h921 E 248th
Lynch James R (Joanne M) city policemn h26401 Shirley av
Lynch James T (Winifred E; Jim's Delicatessen) h171 E 190th
Lynch John R (Anita C) slsmn East Ohio Gas h23751 Hartland av
Lynch John V (Margt I) retd h27030 Gary av
Lynch John V jr USN r27030 Gary av
Lynch Joseph R (Lucille M) mach Addresso-Multi h27190 Shirley av
Lynch L h25111 Lake Shore blvd apt A15
Lynch Marie J (wid Thos) taper Rola Co h27830 Parkview dr
Lynch Mary E x-ray tech Euclid Glenville Hosp r171 E 190th
Lynch Nancy B nurse Euclid Glenville Hosp r171 E 190th
Lynch Richd r27190 Shirley av
Lynch Robt (Eliz) h21760 Bruce av
Lynch Roy E emp Am Monorail Co r Troy Ohio
LYNCH WILLIAM AGENCY (William Lynch) Insurance For Every Need, Be Sure With Your Independent Agent, 608 E 185th (Clev; 19), Tel IVanhoe 1-4449 (See Page 16 Buyers' Guide)

SECOND FEDERAL Savings and Loan Association
SIX OFFICES
Main Office 333 Euclid Ave., Cleveland 14, Ohio, Tel. TOwer 1-1111
22480 Lake Shore Blvd., Euclid 23, Ohio – 1365 Som Center Rd., Mayfield Hts. 24, Ohio
1091 W. Pleasant Valley Rd., Parma 34, Ohio – 14716 Detroit Av., Lakewood 7, Ohio
33479 Lake Rd., Avon Lake, Ohio, Tel. WEbster 3-6111
Home Loans—Savings Accounts—Home Modernization Loans

HERB FITZGERALD
Telephone Answering Service
•
Television Communication Systems
Radios
Records
•
Radio Telephone Communication
•
Sales Service
•
633-635 E. 185th (19)
TEL. KEnmore 1-1313 AND 1-1123

UPSON REALTY CO.

VICTORIA MILLER

• A COMPLETE REAL ESTATE SERVICE •

499 E. 260th 32 Opposite Upson School REdwood 1-1070

CENTRAL National Bank of Cleveland

•

COUNTY-WIDE CONVENIENT OFFICES

•

Shore Center Office 22332 Lake Shore Blvd. Euclid 23, Ohio

•

Main Office 123 Prospect Av., N. W. Cleveland 15, Ohio

•

See Page 4 Buyers' Guide

•

Member Federal Deposit Insurance Corp.

LYNCH WILLIAM REALTY CO (William Lynch), Realtors, Real Estate and Insurance, 608 E 185th (Clev; 19), Tel IVanhoe 1-4449 (See Left Side Lines)

Lynn H Allan (Susan J) claim adj Progressive Mutual Ins h149 E 190th
Lynn Ralph eng Lindermere Extrusions r Clev Hts O
Lyon Edwin G (Erla) expediter Fisher Body h2485 Clark dr
Lyon Edwin H emp Di-Noc r24585 Clark dr
Lyon Tailoring Co Leonard Marvin mgr clo ret 22550 Lake Shore blvd
Lyon Terry USN r24585 Clark dr
Lyons Arth F (Kath) supvr MKW Corp h20271 South Lake Shore blvd
Lyons & Co (Wm E & Robt J Lyons) accts 21877 Euclid av R115-116
Lyons Ernest H (Janet) fcty wkr Fisher Body h492 E 236th
Lyons Jeanne Mrs tchr Holy Cross Catholic Sch r231 E 210th
Lyons John A mtcemn CMHA r Willoughby Ohio
Lyons John F (Jeanne M) probation ofcr Court of Common Pleas h231 E 210th
Lyons John J plmb r1500 E 260th apt 2207
Lyons John P (Mary E) retd h1500 E 260th apt 2207
Lyons Margt W Mrs sec-treas Executive Suites r Mayfield Village Ohio
Lyons Mary G h24670 Hackett dr
Lyons Robt (Margt) repr Fisher Body h24000 Euclid av
Lyons Robt J (Anne; Lyons & Co) r Lyndhurst Ohio
Lyons Wm E (Margt; Lyons & Co) r Mayfield Village Ohio
Lytle Blake L (Genevieve) retd h681 Babbitt rd apt 102B
Lytle Fred A (June) formn TRW Inc h85 E 204th
Lytle Ray D (Helen M) custdn Babbitt Gardens h24430 Garden dr apt 810
Lytle Willard C retd r25571 Edgecliff dr
Lyttle Kenneth E (Bada) ofc mgr Coml Testing h27401 Brush av apt 30
Lytton Frances Mrs (Babbitt Road Delicatessen) h840 Babbitt rd
Lyzen Edw J (Melzer Carpet Co) r Walton Hills Ohio
M&M Delicatessen (Michl A Mazzei) 391 E 200th
Ma James (Esther) eng NASA h23391 Farringdon av
Maaswinkel Dirk C (Margt L) tech Havlock Furn & Telev h714 E 258th
Mabe Mary nurses aide Glencliff r25900 Euclid av
Mabel Grace M (wid Wm A) ofc sec Bailey Meter h1581 E 248th
Mabel Wm W (Betty A) prntr A S Gilman Co h24661 Hawthorne dr
MacAdam Donald Q (Etta L) mgr Manners Restr h760 E 203d pl
Macala Jerome T (Mary J) acct TRW Inc h305 E 250th
MacAskill Donald W (Helen R) personnel wkr Land Title h221 E 216th
Macaul Chas B jr (Billie) slsmn Jackson Machinery h22021 Bruce av
MacCallum Verna M nurse Addresso-Multi h1486 E 260th apt 2111
MacConnell Edgar W (Alva) emp Paine Webber Jackson & Curtis h19710 Euclid av apt 208A
Macdiarmid James S (Janet R) retd h494 E 250th
MacDonald see also McDonald
MacDonald Carl J rep Genl Mtrs h19500 Euclid av apt 110 L
MacDonald Douglas tchr Hawken Sch h27381 Markbarry dr
MacDonald Edw J (Olga) city policemn h881 E 236th
MacDonald John A (Naomi R) acct Am Gas Assn h120 E 212th
MacDonald Mary B Mrs r27381 Markbarry dr
MacDonald Wm (Agnes) h21470 South Lake Shore blvd
MacDougal Gilbert N (Jessie L) mgr Fuller-Smith-Ross (C) h297 E 214th

ORIGINAL BRIGGS & STRATTON SERVICE PARTS

SALES – SERVICE

MODERN POWER EQUIPMENT CO.
COMMERCIAL – INDUSTRIAL – RESIDENTIAL
GROUNDS & TURF MAINTENANCE EQUIPMENT
236 RICHMOND RD. at CHARDON RD.
(Richmond Hts.) EUCLID 17, O. – TEL. 261-0700
Radio Dispatched for Fast & Efficient Service

MacDougall Nelson J (Bertha A) brklyr Carl Newman h26250 Shoreview av
MacDowell Wm B (Evelyn L) buyer Clark Controller h19600 Lake Shore blvd
Mace Carol A slswn Higbee's r1505 E 195th
Mace Richd W studt r1505 E 195th
Mace Wanda L bkpr GE h26500 Euclid av apt 31001
Mace Wilbert (Eliz M; Roxford Delicatessen) h1505 E 195th
Macek Andrew (Joanne) ofc wkr National Acme h18951 Naumann av
Macerol Adolph J (Emilie M) steel puller E F Hauserman Co h20261 Tracy av
Macey Anne (wid Ralph) emp GE h20271 Goller av
Macey James R (Doris P) wldr Lincoln Elec h26313 Oriole av
MacGillis John M (Margt M) mgr Lawson's h26281 Farringdon av
MacGillis Margt M Mrs tchr St Williams Cath Sch r26281 Farringdon av
Mach James E clk A&P r East Clev Ohio
Machacek Ora (wid Saml) h26671 Lake Shore blvd
Machi John C (Eva K) condr NYCSys h720 E 250th
Machi Ray V (Martha) mach Eaton Mfg h530 E 248th
Machurey Patricia A studt r267 E 250th
Machurey Peter H (Marie A) coppersmith Bailey Meter h267 E 250th
Machuta Mary (wid Jacob) h21705 Euclid av
Mack Alf J (Frances E) custdn Bd of Educ h560 E 237th
Mack Carl E (Mary) ins agt Commonwealth Ins h20405 Chickasaw av
Mack Danl A (Grace E) city policemn (Clev) h27951 Wondergrove dr
Mack Don F (Arlene) dep treas Cuyahoga County h815 E 207th
Mack F J (Evelyn M) controller Whiteway Stamping Co r Cleveland Ohio
Mack Gladys I bkpr Scott Scott & Assoc h1432 E 260th apt 1510
Mack Kenneth W (Marilyn S) mach Lincoln Elec h1505 E 250th
Mack Wm B (Mary A) opr CTS h229 E 208th
MacKave Gilbert F (Lou M E) serv repr Towmotor h27801 Lake Shore blvd
MacKay C Mrs h24415 Garden dr apt 510
MacKay D M r24415 Garden dr apt 510
MacKenzie Adam dept mgr General Electric Lamp Mtls & Components Dept (GE) r Clev Hts O
Mackenzie Ethel L (wid James W) cash Nobil Shoes r252 E 244th apt 106
MacKenzie Harold H (Dorothy) serv eng Jones & Lamson Mach r South Euclid Ohio
MacKenzie R Vernon (Louise A) sls coordinator Curtiss Wright h20230 Lake Shore blvd
Mackevicius Andrius (Eugenia) acct 22070 Lake Shore blvd R202 r19200 Monterey av
Mackey Bernard T (Helen Y) conductor NYCSys h1556 Knuth av apt 2402
Mackey Bertha (wid Alex) h1994 E 224th
Mackey Dorothy (wid Harry) slswn Halle's h81 E 233d apt 158
Mackey Dorothy E tchr Glenbrook Sch r1994 E 224th
Mackey Herbert F clk PO h rear 1040 Babbitt rd
Mackey Walter R (Helen L) plant controller Eaton Mfg h1842 E 223d
Mackin Thos A (Ethel H) retd h24560 Lake Shore blvd apt 11
Macko Andrea E studt r2046 E 226th
Macko Andrew C (Betty J) div mgr Sears h2046 E 226th
Macko David J studt r2046 E 226th

"It is better to have insurance and not need it, than need it and not have it"

THOMAS J. UNIK

THOMAS J. UNIK CO.

Insurance Counselors

INSURANCE Any Kind Anywhere

•

East Ninth Street Pier.
Cleveland 14, Ohio
TEL.
TOwer 1-0200

ST. CLAIR SAVINGS ASSOCIATION
Insured Savings
Loans for Homes
25000 Euclid Ave.—AN 1-1200 813 E. 185th St.—IV 1-7800 6235 St. Clair Ave.—HE 1-5670 26000 Lake Shore Blvd.—RE 1-1200
FEDERAL HOME LOAN BANK SYSTEM MEMBER SAVINGS AND LOAN INSURANCE CORPORATION INSURED UP TO $10,000 SAFETY OF YOUR SAVINGS

Society NATIONAL BANK
EUCLID SHORE BRANCH — 240 EAST 228TH ST.
Member Federal Deposit Insurance Corporation

Macko Donald S studt r2046 E 226th
Macko E Donald emp Am Monorail Co r Willoughby Ohio
Macko John J (Mary A) retd h151 E 197th
Macko Richd (Dorothy) engineering dept Triax Co r Eastlake Ohio
Mackovak Geo (Viola A) mtcemn Natl Acme h21300 Nicholas av
Macks John (Anne F) millwright Midwest Forge h1710 E 230th
MacLeod see also McLeod
MacLeod John S (Cath F) retd h111 Lake Edge dr
MacLeod Marabell ofc clk City r111 Lake Edge dr
Macourek Leonard G (Betty) slsmn Harry Fisher Inc h74 E 224th
MacPherson Geo H (Evelyn J) h271 E 204th
MacQuarrie Geo S studt r134 E 212th
MacQuarrie J Kenneth (Gladys) mfrs agt 134 E 212th h do
Macy Edw J (Doris L) mach Lincoln Elec h447 E 275th
Macy Frank C h2100 Miami rd
Macy Judith A studt r447 E 275th
Maczik John (Margt) retd h1480 E 222d
Maczuga Helen Mrs asmblr TRW Inc h783 E 200th
Maczuga Leonard P (Barbara I) drftsmn Centerline Inc h21130 Westport av
Madachy John F (Mary M) designer Seco Steel Equipment h804 E 254th
Madan Morris (Barbara D) ship clk Anchor Industries h532 E 246th
Madansky Max jr (Alice F) electn Fenn College h19671 Meredith av
Maday Cecelia I mach opr Di-Noc Chem r22400 Euclid av apt 107
Madda Phillip J (Carmela) mgr Gales Bi-Rite h283 Halle dr
Madden Irene S (wid John M) ofc sec Mrs Miriam Fingerhut h379 E 232d
Madden John J jr acct C C C Highways h22550 Euclid apt 212
Madden John P studt r379 E 232d
Madden Ralph R (Virginia A) mfg eng TRW Inc h340 E 270th
Madden Thos H (Noreen) eng Stand Oil h254 E 208th
Maddox Joseph T (Martha) tchr South Euclid Lynd PS h22631 Seabrooke av
Maddy Robt J (Annette) personnel mgr Curtis Industries h121 E 214th
Madeja Thos P (Rosemarie) clk Zagar Inc h320 E 214th
Madeline A T h252 E 244th apt 6
Mader Walter mach Black Drill r Cleveland Ohio
Madey John P (Ann) tool mkr U S Alloy Die Corp h1440 E 221st
Madey Wm fcty wkr Republic Steel r24161 Hartland av
Madorsky Mark J (Carol E) slsmn Queens Pharmacy h27200 Tremaine dr apt 20702
Madory Helen E tchr Roosevelt Sch h365 E 250th
Madsen Christ R emp Am Monorail Co r Cleveland Ohio
Madvid Nathan (Mary) credit mgr Watkin's Furn r South Euclid Ohio
Mady Joseph L (Veronica) insp Foote-Burt h26131 Shoreview av
Mady Joseph L jr r26131 Shoreview av
Maeder Oscar A jr (Mildred E) br mgr Clev Trust h251 E 270th
Maenza J A h24390 Lake Shore blvd apt G
Magalenga Judith M tchr PS (Clev) r435 E 271st
Magalenga Matthew J (Gertrude H) clk Euclid Fish h435 E 271st
Magalenga Patricia S studt r435 E 271st
Magas Geo W (Edna B) mach Natl Acme h1661 Hillaudale dr
Magavero Joanne r415 E 222d apt 13
Magercik Bernie (Joyce) mech Marathon Oil h544 E 234th
Maggio Michl J (Mary A) slsmn Handschy Chemical h728 E 249th
Magilo Kath D (wid Thos) cln PS h18830 Pasnow av
Maglich Ivan (Anne) furnace opr Clevite Corp h19730 Euclid av apt 207
Magnani Edw L mgr Clev Car Co h19871 Ormiston av

Pena REALTY, INC.
620 E. 222d St. and Tel. 261-2300
234 E. 222d St. Tel. 261-1925

Magnani Josephine (wid Louis) r19871 Ormeston av
Magnja Joseph (Barbara) dockmn Clev Stevedore h911 E 218th
Magouirk Chas A mach opr T J Murnick Mfg r Clev Ohio
Magri Domenic A (Eileen P) fcty wkr Pipe Machy h23031 Arms av
Magri Joseph h1450 E 260th apt 1701
Magri Joseph E (Virginia L) brklyr h826 E 250th
Magyar V L h254 E 244th apt 208
Mahany Leontine M (wid Frank) fnshr Richman Bros h18850 Monterey av
Mahany Lillian h1519 Knuth av apt 305
Mahany Vincent R (Mildred A) purchasing agt Sprayon Products h25524 Tungsten rd
Maher Eug J (Roberta L) fabricator TRW Inc h1515 E 195th
Maher Henry L (Kathleen) burner Paterson-Leitch h1537 E 193d
Maher John J (Anne) htg insp City (Clev) h91 E 199th
Maher Pennie A clk May's r1515 E 195th
Maher Richd A (Anne; Maher Trucking Co) h25151 Euclid av
Maher Trucking Co (Richd A Maher) 25151 Euclid av
Mahling Doris Mrs clk Kresge's r1461 E 252d
Mahne Donald A acct Stouffer Corp r19470 Ormiston av
Mahne John J (Louise R) production control Dill Mfg h827 E 249th
Mahne L R opr OBTCo r827 E 249th
Mahne Mary (wid John E) retd h1850 Kapel dr
Mahne Mary (wid Frank) charwn PS h19470 Ormiston av
Mahnic Edw E (Mafalda) regional dist mgr Fasson Products h350 E 272d
Mahnich Frank mech Lakeland Auto Repr r Wickliffe Ohio
Mahon Joseph (Jeanette) oil hse atndt White Motors h576 E 247th
Mahon Kathleen M studt r161 E 211th
Mahon Mary C Mrs nurse Lake County Memorial Hosp h161 E 211th
Mahoney D R (Barbara) h441 Kenwood dr apt P
Mahoney James G (Helen J) mech Ward Baking h307 E 257th
Mahorcic Frank (Antonia) retd h20880 Lake Shore blvd
Mahovlic John jr (Margt J) slsmn Sberna Shoes h26850 Farringdon av
Mahovlic Joseph E (Caroline) h26156 Benton av
Mahovlich Thos h25211 Lake Shore blvd apt B10
Mahusky Dorothy r21421 Miller av
Mahusky John E (Mary F) asmblr Warner & Swasey h294 E 248th
Mahusky John R (Mary) prs opr TRW Inc h21421 Miller av
Maier A S (Muriel) h1827 E 225th
Maier Alan R (Norma) sls servmn Exercyele h271 E 264th
Maier Arnold J h27591 Brush av apt 21
Maier M M ofc sec OBTCo r1827 E 225th
Main Carl (Florence) eng h1534 E 248th
Maine Geraldine aide Rose-Mary r Clev O
Maine James F (Mabel C) retd h21450 Edgecliff dr
Maione Louis J (Regina C) tacker Am Stamping Co h20870 Crystal av
Maiorani Carmen (Carrie) h64 E 226th
Maiorani Raymond studt r64 E 226th
Maire Frank H (Anna M) mach opr Eaton Mfg h20820 Fuller av
Maire Joseph G (Mary E) mach opr Eaton Mfg h20644 Chiekasaw av
Maire Robt J lab White Motor r20820 Fuller av
Maitland Duncan J (Susan W) brklyr h27250 Euclid av apt 10610
Majcen Joseph (Eva) retd h326 E 211th
Majcen Joseph F (Kathryn M) mach Natl Acme h871 E 258th
Majcen K J h24364 Garden dr apt 1303
Major Robt P (Eileen F) carp N&Z Constn h27171 Drakefield av
Majoros James L USAF r715 E 260th
Majoros Steve P (Agnes L) retd h715 E 260th

FULTON, REID & CO., INC.
Members Midwest Stock Exchange
Investment Securities
2100 East Ohio Bldg.
TEL. CHERRY 1-1920
Cleveland 14, Ohio

GOODYEAR
FLICKINGER, INC.
TIRES - RECAPPING
ALIGNMENT and BRAKE SERVICE
939 E. 222d (23) Tel. REdwood 1-7100

THE HASEROT COMPANY
• WHOLESALE GROCERS •
COFFEE IMPORTERS AND ROASTERS
BAKERS AND RESTAURANT SUPPLIES
521 WOODLAND AVE. (CLEV., 15) CHerry 1-7273

McDONALD & COMPANY
Underwriters and Distributors of
• MUNICIPAL and CORPORATE SECURITIES •
New York Stock Exchange – American Stock Exchange (Associate) Midwest Stock Exchange
1250 Union Commerce Bldg. Cleveland, 14 Ohio Phone MAin 1-6400

ESTABLISHED 1905
• CLOTHING
• FURNISHINGS
• HATS
Gornik's
Store for Men and Boys
& LADIES' SPORTSWEAR
• SHOES
• DRESS SUIT RENTALS
22340 Lake Shore Blvd. REdwood 1-2151

Makarick Michl jr (Cath A) clk PO h22941 Arms av
Makman Saul H (Thelma) phys 25100 Euclid av R121 r22601 Edgecliff
Mako Lena E supvr Baileys r25201 Lake Shore blvd apt B8
Mako Margt J ofc wkr SAE Steels Inc r25201 Lake Shore blvd apt B8
Mako Wm A formn Black Drill r Garfield Hts O
Makowski Henry W (Muriel A) eng Genl Mtrs h2390 Glenridge rd
Makse Anthony L (Regina M) artist TRW Inc h241 E 210th
Maksymowicz Wm C (Helen J) pipe ftr White Mtr h317 E 216th
Makuc Albert (Molly A) asst mgr John Hancock Ins h24437 Effingham blvd
Malaga Joseph (Ethel) opr eng Hoisting Engineers h21471 Crystal av
Malamud Toby asst occupational therapist Rose-Mary r Clev O
Malaney J Thos fcty wkr Eaton Mfg r296 E 210th
Malaney John E (Carole) mech Jackshaw Chev r Chardon Ohio
Malaney John R (Marion) slsmn Jackshaw Chev r Mentor Ohio
Malaney Mary A (wid James T) h296 E 210th
Malaney Terrance L studt r296 E 210th
Malaney Thos W (Sadie; Parma Industrial Products) h231 E 266th
Malbasa Eli (Evelyn M) slsmn Jackshaw Chev h900 E 237th
Malchow Kenneth R studt h101 E 207th
Malczewski Theofil (Mary) retd h830 E 236th
Maleckar Frank (Lillian B) asmblr W S Tyler h1596 E 230th
Malejan John C (Louise M) slsmn Udylite Corp h1911 Wyandotte dr
Malenda Andrew P (Antonia) experimental dept Dill Mfg h960 E 228th
Maletic Anthony (Annie) asmblr Columbian Vise Mfg h21170 Goller av
Malina Paul D (Marjorie) h23531 Farringdon av
Malinak Paul A (Evelyn) bench dept GE h744 E 256th
Malinas Richd A (Donnie E; Eagle Super Market) r1865 Beverly Hills dr
Maline Joseph (Rose J) valve grinder TRW Inc h21730 Fuller av
Malinzak Roger (Dolores) whse wkr GE h442 Clearview dr apt P
Malippa Edw A (Betty) carrier PO r Willoughby Ohio
Malish John P (Pauline) with Malish Brush & Specialty Co h100 E 270th
Malish Terry J studt r100 E 270th
Malko Marie E Mrs nurse Euclid-Glenville Hosp h23182 Gay av
Mall Harry H (Lillian) civil eng 25411 Lake Shore blvd apt D12 h do
Mallek Jerome F (Marie F) h608 E 250th
Mallernee Robt E (Pauline F) tchr Erwine Sch h574 E 241st
Mallue Chas J (Jane E) industrial eng dir Glascote Products h131 E 225th
Mally Julia M nurse Case Institute of Technology r53 E 217th
Malm Natalie L Mrs v-pres Activities Press Inc r Willowick Ohio
Malm Wade (Natalie L) treas Activities Press Inc r Willowick Ohio
Malnar James V (Ann M) driver S Euclid Cement h20204 Chickasaw av
Malokas John T (Helen G) time study mn Chase Brass h795 E 232d
Malokas John T jr studt r795 E 232d
Malone Alice M ofc sec Western Rubber Co r Willoughby Hills Ohio
Malone Anthony J (Jane A; A J Malone & Sons) h25531 Edgecliff blvd
Malone Beverly A swtchbd opr Bd of Educ r21091 South Lake Shore blvd
Malone Chas emp Am Monorail Co r Parma Ohio
Malone Donald A (Patricia A; A J Malone & Sons Co) h245 E 260th
Malone Edw USA r25531 Edgecliff dr

22481 LAKE SHORE BLVD. 25811 EUCLID AVE.
The Cleveland Trust Company
AND EVERYWHERE IN GREATER CLEVELAND

Malone Edw J (Betty L) emp A J Malone & Sons h276 E 218th
Malone James E (Goldie) crane opr Republic Steel h667 E 241st
Malone Marie A Mrs real est 1522 E 248th h do
Malone Wm B (Verne P) photo engr Eclipse Litho h21091 South Lake Shore blvd
Maloney Alf J (Margt M) insp Clev Graphite Bronze h19550 Tyronne av
Maloney Betty K studt r294 E 197th
Maloney Geo G (Helen M) wire drawer GE h594 Willow dr
Maloney Helen A ofc wkr Peoples Home Ins r294 E 197th
Maloney John W (Alma; John Maloney & Associates) h294 E 197th
Maloney Luigi retd h rear 21181 Ball av
Maloney Mae (wid Martin) embosser Korner & Wood h231 E 246th
Maloney Michl clk Fox Custom House r20150 Beachview dr
Maloney Sadie Mrs recpt Triax Co r Clev Hts O
Maloney Thos J (Mary R) mfg rep Block-Cooper h20150 Beachview dr
Maloney Wm C (Patricia D) constn wkr h21070 Crystal av
Malouf Nancy (wid Michl) alteration wn May's h26400 Zeman av
Malovac Joseph J (Martha M) insp Fawick Corp h24900 Devoe av
Malovac Rudolph bartndr Welcome Tavern r Willowick Ohio
Malovic Nicholas F (Cath M) slsmn R A Gall Realty h734 E 236th
Malovic Steph J appr Lindsay Wire Weaving r734 E 236th
Malz Edw (Kath) retd h24430 Stephen av
Malz Marvin (Avis C; Mentor Auction (C) h22401 Harms rd
Malzahn Benj (Julia) mach Parker Hannfield h19621 Ormiston av
Mamana Frank J (Anne; Boulevard Shoes) r Mentor Twp O
Mambretti Dante M (Berta A) mach repr Lester Eng h23520 Hartland av
Mamrack Edw (Eliz) lwyr 3826 Euclid av h110 E 209th
Man-Gill Chemical Co (Vince Gilliam) 23000 St Clare av
Mance Anna (wid Robt) h21121 Miller av
Mance Frank J (Mary J) switch tender NYCSys r21121 Miller av
Manci Louis (Leona M) mach Lear Siegler Inc h476 E 239th
Manci Robt K studt r476 E 239th
Mancino Frank sec Arrow Electric Sewer Cleaning Co Inc r Clev O
Mancino Jerry (Sarah) retd h25100 Zeman av
Mancuso Anthony S tchr Shore Jr High Sch r Wickliffe Ohio
Mancuso Frank T (Florence G) business rep Firemen's & Oiler Union Local No 52 h20770 South Lake Shore blvd
Mandel Audrey expediter Bailey Meter r343 E 280th
Mandel Chris R agt New York Life Ins r1920 Seneca dr
Mandel Christian (Genevieve) mach opr Hillwood Mfg h21150 Wilmore av
Mandel Jennie (wid Ludwig) r22200 Chardon rd
Mandel John W (Lillian R) carp Giant Tiger Store h343 E 280th
Mandel Ludwig J (Marie J) servmn East Ohio Gas h1800 Glenridge rd
Mandel Stephanie (wid Chris) h1920 Seneca dr
Manfredonia Marlene M ofc wkr Sears r21410 Lake Shore blvd
Manfredonia Michl A (Rose M) metal hndlr Clev Graphite Bronze h21410 Lake Shore blvd
Manfredonia Robt B (Carol A) lab City h596 E 249th
Mang Carl R (Marguertie E) supvr Republic Steel h101 E 220th
Mang Jerry mach opr Republic Steel r101 E 220th
Mang James E (Lreido Restr) r101 E 220th
Mangan Claire R (wid Joseph F) h174 E 217th
Mangino Margt V insp Clev Graphite Bronze h20672 Chickasaw av
Maniglia Ross N (Pansy M) ship clk Carling's Brewery h664 E 241st
Manillo C A h24560 Lake Shore blvd apt 7
Manion Robt J (Angeline R) contract admn TRW Inc h264 E 197th

Joe's Beverage
COMPARE OUR NEW LOW PRICES
PICNIC HEADQUARTERS
BEER
WINE
CHAMPAGNE
SOFT DRINKS
FREE DELIVERY
399 E. 200 ST. (19)
TEL. IVanhoe 6-0595

Northwestern National Insurance Co.
of Milwaukee, Wisconsin
JAMES L. ZELEZNIK, Branch Mgr.
FIRE
Homeowner's
Automobile
Casualty
Inland Transportation
and Allied Branches
444 Union Commerce Bldg.
SUperior 1-6800

ERZEN'S
Lake
Furniture
STAN ERZEN
Complete
Line of
Fine
Furniture
•
CARPETS
RUGS
RANGES
MATTRESSES
TELEVISION
and
ELECTRICAL
APPLIANCES
•
855 E. 222d (23)
(Opposite)
St. Christine
School
PHONE
REdwood
2-7616

EUCLID SAVINGS
LOANS TO BUY — BUILD — REMODEL — REFINANCE
EUCLID SHORE OFFICE 22818 Lake Shore Blvd. REdwood 2-9090
SHOREGATE OFFICE 29800 Lake Shore Blvd. WHitehall 4-4040
PARMATOWN OFFICE 7953 West Ridgewood Dr. TUxedo 6-4300

Mankowski Sigmund M (Hazel K) die mkr Pressure Castings h25650 Forestview rd
Manley Beauty Salon (Josephine A Manley) 26592 Lake Shore blvd
Manley Constance E (wid Joseph) nurse St Alexis Hosp h110 E 200th
Manley Josephine A (Manley Beauty Salon) r Timber Lake Ohio
Manley Lewis custdn PO r1168 Carlyon
Manley Paul F (Janice) h345 E 210th
Mann Chas (Pat) appr C&M Mach Prod r834 Helmsdale
Mann Clare J (Maribel J) die cast opr Pressure Castings h26151 Shoreview av
Mann Elton C (Theresa; Avalon Gulf Service (C) h440 E 222d
Mann Herman S (Edna P) agt United Ins h23751 Glenbrook blvd
Mann Howard D (Mabel A; Kayser Kiddie Kollege) h270 E 222d
Mann John M (Mabel) retd h19250 Lake Shore blvd
Mann Pappy Driving School (Howard D Mann) 270 E 222d
Mann Philip M (Kathryn) city fire fighter (Clev) h571 Hemlock dr
Mann Richd F (Ellen A) retd h19350 Meredith av
Mann Ruth A Mrs h435 E 243d
Mann Wm T (Ethel) mach opr May-Fran Co h568 E 247th
Mannarino Anthony J (Madeline L) supvr A C Williams (Ravenna O) h351 E 262d
Mannarino Rose Mrs r405 E 250th
Mannen Elsie R (wid Albert P) r95 E 209th
Manning Beverly J aide Euclid Glenville Hosp r20171 Lake Shore blvd
Manning Frank P (Ruth T) personnel wkr TRW Inc h27750 Tremaine dr
Manning James (Janice) slsmn Jackshaw Clev r Mentor Ohio
Manning Jeanette ofc sec WJW TV Sta r27750 Tremaine dr
Manning John E (Pattie A) slsmn Sun Oil h27220 Tremaine dr a apt 20609
Manning Joseph J (Ann L) procurement eng GE h20171 Lake Shore blvd
Manning Karen L studt r20171 Lake Shore blvd
Manning Mary E fcty wkr GE r27750 Tremaine dr
Manning Patricia ofc sec Lang Fisher-Stashower r27750 Tremaine dr
Manning Patricia A studt r20171 Lake Shore blvd
Manning Realty (Thos P Manning) 25000 Euclid av R208
Manning Richd K (Julia E) dispr NYCSys h25180 Treadwell av
Manning Rita ofc sec Master Builders r27750 Tremaine dr
Manning Ruth ofc sec Sherwins Catering r27750 Tremaine dr
Manning Thos P (Eliz; Manning Realty) r Willowick Ohio
Manning Willa Mrs slswn Harold Trattner Inc r Clev Ohio
Mannino Frank (Joanne) slsmn Harold Trattner Inc r South Euclid Ohio
Mannion John B (Elisabeth) agt Monumental Life h547 E 234th
Mansell Saml J (Janet) mtcemn GE h773 E 200th
Mansaur Michl (Josephine) mach Kase Machine h705 E 249th
Mansfield Molly M r19551 Lake Shore blvd
Mansperger Dale E (Bernice E) pres Manwell Products h1980 E 226th
Mansperger J Robt (Patricia A) designer Warner & Swasey h161 Westbrook dr
Mansuy Aug (Betty A) driver Associated Tran h927 E 220th
Mansuy Danl A USAF r927 E 220th
Mantei Harvey H (Sarah) ofc repr OBTCo h25771 Drakefield av
Mantel Cynthia B typ Bailey Meter r25524 Chationth dr
Mantel Geo (Charlotte) metal fnshr American Roller Die h25524 Chatworth dr

OHIO BELL
complete communications
for home • business • community

Catalogs
Booklets
Broadsides
House Organs

CADILLAC PRESS
PRINTERS and PUBLISHERS

Office Forms
Ruling
Announcements
Engraving

1240 ONTARIO ST. (13) PHONE MAIN 1-1677

Mantel James W mach Zatko Tool Co r25524 Chatworth dr
Mantell Rodney J (Florence) clk PO h21320 Naumann av
Mantey Louis H (Charlotte) eng Addresso-Multi h22631 Hadden rd
Mantz Joseph M (Lillian M) meat mgr Fisher h23761 Devoe av
Mantz Maria (wid Jacob) h21100 Miller av
Manz Nicholas jr (Virginia L) mach Ohio Gear h rear 20831 Goller av
Manzel Division of Houdaille Industries Inc Melvin T Baird dist rep lubricating devices 1761 Sagamore dr
Manzi Joseph V (Carolyn) wldr Lincoln Elec h21750 Lake Shore blvd
Manzi Margt D Mrs mgr Allen Cleaners r South Euclid Ohio
Manzo Fred (Ann) v-pres Harold Trattner Inc r Clev O
Mapel James T clk Clev Trust r566 E 260th
Mapel Mary E ofc sec Fisher Body r566 E 260th
Mapel Wm B (Johanna) wldr Fisher Body h566 E 260th
Mapel Wm R USA r566 E 260th
Maple James H tchr Euclid High Sch r Wickliffe Ohio
Maran Thos A (Kathleen) artist Dyment Co h25060 Lake Shore blvd
Marano Carl driver Euclid Coal & Supply r Wickliffe Ohio
Marble Wm A (Barbara) metallurgist Park Drop Forge h26510 Parklawn dr apt 21701
March J Robt (Jane F) slsmn Hammond Tube h454 E 266th
Marchand Chas R (Mary A) v-pres Clev Management Inc h27360 Sidney dr apt 148
Marchionda Philip (Julia) retd h731 E 232d
Marcin Michl G (Margt B) ofc wkr Mills Co h25574 Chatworth dr
Marcinko J A h480 Babbitt rd
Marcombe Harold S (Genevieve K) tech East Ohio Gas h19270 Monterey av
Marconi Rosemary ofc mgr Euclid Travel Bureau h25781 Lake Shore blvd apt 204
Marcus Geo T (Arlene D) mach opr Euclid Elec Mfg h19000 Locherie av
Marcysiak Casimer (Margt) driver Andrews Trucking h1491 E 252d
Mardorf Frank E (Betty) real est 27401 Markbarry dr h do
Marek Gertrude L (wid John) r564 Hemlock dr
Marek Walter J (Albina V) designer Parker Hamfin h20931 Nicholas av
Marek Wayne (Gloria) h521 Kenwood dr apt G
Maresco Edw J (Kathleen E) bkpr Progressive Supply h20516 Chickasaw av
Maresh James I studt r26471 Zeman av
Maresh Joseph A (Vera K) mach opr Adresso-Multi h26350 Forestview av
Maresh O Perry (Elvene A) chf eng Federal Mogul-Bower Bearing h26471 Zeman av
Marett Doran C chkr Fisher Body h1509 E 219th
Marett Paul T retd r1509 E 219th
Marett Thos lab Fisher Body r1509 E 219th
Marg Donald B (Lynn) slsmn State Bldrs Supplies h19500 Euclid av apt 107E
Margach Clarence S v-pres in chge of research & eng Adresso-Multi r Novelty Ohio
Margalis Anthony J (Helen) insp Anchor Rubber h954 E 236th
Margalis Patricia R ofc wkr Central Natl Bank r954 E 236th
Margheret John P (Helen A) insp Pipe Machy h21401 Naumann av
Margiotta Silvio (Jennie) pres Great Lakes Typographers Inc r South Euclid Ohio
Margo Donald C (Helene M) mach Adresso-Multi h904 E 237th
Margo Donald C jr lab H&R Mach r904 E 237th
Margolis Morris L (Mardel) slsmn Euclid Auto Parts r Clev Hts O

Paul J. Everson
REALTOR
MEMBER UMLS
SPECIALISTS IN EUCLID REAL ESTATE
LAKESHORE AT 242d
TEL. RE dwood 1-6200

KEITH WEIGLE MOTORS INC.
CHRYSLER
PLYMOUTH
VALIANT
Sales
Service
Serving Euclid for 27 Years
20941 EUCLID AVE. (17)
TEL. IVanhoe 1-4500

WILLIAM LYNCH REALTY CO.

REALTORS

RESIDENTIAL

COMMERCIAL

SUBURBAN

FARMS

EXPERT CONSULTING REALTORS

608 E. 185th STREET (CLEV. 19)

TEL. IVanhoe 1-4449

WOMEN'S FEDERAL SAVINGS & LOAN ASSN.

of Cleveland

Savings Insured to $10,000

LOANS TO BUY AND BUILD HOMES

320 Superior Ave., N.E.

303 Euclid Ave.

621-6660

University Hts.

2250 Warrensville Center Rd. at Bushnell

371-3800

Parma:

5907 Ridge Road at Charles

888-0330

FISHER FOODS INC.

Champions of Good Living

Modern Stores in Every Neighborhood

Marhefka Joseph C (Helen B) set up mn Z&W Mfg h22600 Coulter av
Maria Doris A bkpr L J Bullard Co r341 E 222d
Maria Jack (Kath) fcty wkr TRW Inc h341 E 222d
Maria John (Gloria) h548 E 234th
Maricle John S (Vera E) trainmn REA Exp h24300 Effingham blvd
Marikis Michl (Virginia) fcty wkr h22850 Tracy av
Marin John J (Virginia) slsmn Triax Co r North Olmstead Ohio
Marincek John (Rosie) r452 E 266th
Marincic Anna (wid Joseph) h1482 Dille rd
Marincic Anna A pkr TRW Inc r1482 Dille rd
Marincic Edw F (Julia A) asmblr Eaton Axle h592 E 200th
Marincic Edw L (Frances D) iron wkr Ind Roofing h861 E 212th
Marincic Martha A Mrs sch guard Bd of Educ r672 E 193d
Marincic Rudolph T (Martha A; Marincic & Sons Pure Oil) h672 E 193d
Marinelli Albert J (Jennie) milling mach opr Eaton Axle h624 E 245th
Marinelli Joseph (Ann) driver CTS h1460 E 204th
Marinelli Wm D countermn Richmond Lanes r1367 E 289th
Marini Dennis M (Kathleen) studt h26480 Parklawn dr apt 21906
Marinic Edw J (Helen) driver Euclid Race Dairy h20860 Arbor av
Marinic Thos J studt r20860 Arbor av
Marino Anthony W (Phyllis) repr Mar Mach h506 Lloyd rd
Marino Gloria Mrs clk Franklin Ice Cream r Kapel dr
Marino James G emp Mar Wash r506 Lloyd rd
Marino John J (Gloria E) formn I Lombardo Constn h1840 Kapel dr
Marino Joseph (Emily) slsmn Smith & Swinton r1971 E 226th
Marino Joseph (Celia R) ship clk Weldon Tool h1461 Babbitt rd
Marino Libby R studt r1461 Babbitt rd
Marinucci James (Adeline) retd h19861 Monterey av
Mario Peter F (Rosemary) cook Smiths Restaurant h20390 Westport av
Mario's Barber Shop (Mario S Repice) 26169 Euclid av
Mario's Pizza (Kerry P Tibaldi) 21900 Lake Shore blvd
Mario's Pizzeria (Carl Tibaldi) restr 26159 Euclid av
Marion James M (Rozella M) servmn Vending Machines r21443 Ball av
Marion Mark N USMC r225 E 242d
Marion Nicholas J (Frances S) supvr Clev Graphite Bronze h225 E 242d
Marion Robt insp Leece-Neville r171 E 225th
Markel Grace R (wid Lon G) h288 E 248th
Markel Joseph J (Carolyn) clk PO h95 E 208th
Markel Robt J (Doris G) recapper Lakeside Tire h22320 Coulter av
Markelonis Anthony R (Alice A) apparatus mn OBTCo h156 E 270th
Markelonis Louise waitress Podboy's Lounge r561 E 248th
Markelonis Ralph K (Mary L) lab Addresso-Multi h561 E 248th
Markert Donna Mrs clk Sterling Lindner r256 E 255th
Markert Kenneth driver Trebec Excavating r Wickliffe Ohio
Markert Mary (wid Herman) waitress Federal Reserve Restr h20650 Naumann av
Markham Danl E retd r23931 Devoe av
Markic Frank (Angela) retd h20570 South Lake Shore blvd
Markley Robt M (Norma) pres Lusterglo Inc h141 E 214th
Markley Robt M jr studt r141 E 214th
Markley Theo H (Marie) purch agt Wickliffe Bd of Educ h27200 Euclid av apt 10707
Markley Theo J studt r141 E 214th
Markley Wm D (Shirley M) lab h1544 E 214th
Markley Wm W (Viola) phys 22199 Euclid av r Clev Hts O

Merchants & Professional Collection Service
EUCLID RETAIL CREDIT BUREAU
MEDICAL and DENTAL DIVISION
22700 SHORE CENTER DR. (23) REdwood 1-2787

Marko James T (Antoinette) mgr Mayfield Auto Body h24390 Effingham blvd
Marko John (Mary E) formn Dill Mfg h21640 Ivan av
Marko Joseph J (Cath M) eng Weatherhead h22600 Arms av
Marko Robt J ofc wkr Sohio r24390 Effingham blvd
Marko Wm (Anna R) set up mn Leece-Neville h461 E 250th
Markouc Janet R teller St Clair Savings Assn r345 E 262d
Markouc John R USN r345 E 262d
Markouc Joseph E (Alice M) mach Lewis Welding h345 E 262d
Markovic Ann M (wid Frank J) h20931 Wilmore av
Markovic Mary (wid Frank) r23580 Colbourne rd
Markovich Peter (Mary) insp Perfection Stove h647 Voelker av
Markovitz John A (Mary G) formn Bailey Meter h830 E 250th
Markowitz Robt emp Am Monorail Co r Mayfield Hts O
Marks Adam (Eliz) retd h25850 Farringdon av
Marks Bertram S (Bernice) dentist 21801 Lake Shore blvd R203 r University Hts Ohio
Marks Glenn (Ethel) serv mgr National Acme h21251 Chardon rd
Marks Jacqueline K ofc sec Associated Industries of Clev h22400 Euclid av apt 208
Marks Richd J r24601 Hackett dr
Marks Stuart B (Kay) phys 21801 Lake Shore blvd R203 r Mentor O
Marks Wm J (Irene C) laundry mgr Doctors Hosp h24601 Hackett dr
Markstrom Wilbur J h19500 Euclid av apt 210M
Markulin John D (Cora L; Aircraft & Automotive Co (C) h1896 Braeburn Park dr
Markun Emil M (Juanita) h25781 Lake Shore blvd apt 104
Markus Elmer J (Christine) acct (Clev) h170 E 216th
Markus Mary L (wid Joseph) r170 E 216th
Markusic Anna (wid Vid P) h130 E 206th
Markusic Louis F constn wkr r667 Voelker av
Markusic Paul (Mary) h835 E 232d
Markuz Stephen J (Pauline J) photo engraver Clev Metal Specialties h491 Babbitt rd
Marlin Eliz L (widLaurence) h774 Babbitt rd
Marlitz Wm E (Arlene G) brklyr h25550 Shoreview av
Marlowe Irene h19710 Euclid av apt 205A
Marmash John (Mary) asmblr Eaton Mfg h21101 Wilmore av
Marmash John P (Frances E) chem eng Industrial Rayon h595 E 248th
Marn Albert H (Ann J) insp Dill Mfg h26480 Briardale av
Marn Max R (Mary J) formn TRW Inc h290 E 246th
Marold Steph J (Frances J) artist Continental Litho h20551 Miller av
Marolt Anthony (Marvelle) mach Ohio Gear h915 E 210th
Marolt Edw B (Della H) reprmn Addresso-Multi h275 E 210th
Marolt Edw J (Frances) heat treater Eaton Mfg h19400 Pasnow av
Marolt Geo (Jennie T) mach opr White Mtr h20771 Naumann av
Marolt Geraldine studt r23800 Effingham blvd
Marolt John (Jennie) formn Euclid Crane & Hoist h19731 Ormiston av
Marolt John R studt r19731 Ormiston av
Marolt Joseph F (Florence M) electn NYCSys h21720 Miller av
Marolt Louis (Barbara) driver Fisher Body h21051 Priday av
Marolt Marian (Maria) grinder Aeromotive Designers Inc h962 E 237th
Marolt Michl M (Daniela) clk Chandler Products h23800 Effingham blvd
Marolt Norman L studt r915 E 210th
Marolt Rose A Mrs atndt Shore Center Washette r Cleveland O
Marolt Victor L (Mary R) tech Lincoln Elec h311 E 232d

PONTING'S FLOWERS Inc.
Weddings and Funerals a Specialty
City Wide Delivery
15218 ASPINWALL AV.
Tel. GL enville 1-4766

Who Sells It?
Is Answered by the Classified Business Lists in this Directory

Lake View Cemetery
A Cleveland Tradition For Over 85 Years
Write or Telephone for illustrated folder:
12316 Euclid Avenue, Cleveland 6, Ohio Phone: GArfield 1-2665

Maroney Danl G slsmn Pena Realty r23150 Arms av
Maroney Walter J (Alice) timestudy mn Chase Brass h656 Birch dr
Maroni Madeline h346 E 200th
Marotta Anthony M (Gertrude) retd h20531 Lake Shore blvd
Marotta Benj (U-Wash 'M) r Lyndhurst Ohio
Marotta Henry (U-Wash'M) r Lyndhurst Ohio
Marotta Isabelle G clk City Hall (Clev) r20531 Lake Shore blvd
Marotta Kathleen (wid John) clk City Hall (Cleveland) r20531 Lake Shore blvd
Marotti Anthony x-ray techn Richmond Genl Hosp h27450 Euclid av apt 10205
Marous Otto C (Hildegarde C) insp TRW Inc h1545 E 196th
Marovich Joseph G studt r26151 Elinore av
Marovich Joseph M (Mary C) mach Genl Motors h26151 Elinore av
Marquard Elsie (wid Chas E) r277 E 193d
Marron John B (Edna) lab Eaton Mfg h1453 E 250th
Marron John P painter James Luckins r19155 Genesee av
Marrone Nick r23951 Glenbrook blvd
Marrus Vickery mach TRW Inc h21129 North apt 10
Marschner Richd A (Margt) mach Towmotor Corp h1452 E 196th
Marsey Joseph F (Olga R) mach opr Euclid Spring h19770 Ormiston av
Marsey Joseph H studt r19770 Ormiston av
Marsey Lawrence A jr (Albina Z) metalsmith Ohio Blow Pipe h25531 Drakefield av
Marsh Andrew J studt r121 Luikart dr
Marsh C Thos (Carol) fcty wkr Rotor Tool h556 E 237th
Marsh Geo C (Ruth B) insp Clev Air Force Procurement Dist h774 E 258th
Marsh Geo E (B Ruth) formn Addresso-Multi h724 E 241st
Marsh John A (Eliz) supt Nottingham Filtrations Plant r Clev Hts O
Marsh Marilyn tchr Central Jr High Sch r2168 Campus
Marsh Ruth R (wid Andrew J) ofc wkr Reliance Electric h121 Luikart dr
Marsh V Ruth Mrs ofc nurse Emerson B Berry r724 E 241st
Marshall Dorothy R Mrs reproduction wn Euc Blue Print & Supply r Welloughby O
Marshall Drug Co (br) Marvin G Halber mgr 25991 Euclid av
Marshall Elsie C Mrs ofc sec Paul J Everson r Clev Ohio
Marshall John D (Marianne) eng Reliance Elec h290 E 235th
Marshall Joyce E aide Rose-Mary r Clev Ohio
Marshall Minnie M (wid Lycurgus L) h167 E 203d
Marshall Paul (Virda O) lwyr 300 Engineers Bldg h26350 Parklawn dr apt 22309
Marshall Stephanie ofc wkr AGA r678 E 240th
Marshall Virginia (wid Roger) h678 E 240th
Marsho Danl F studt r25629 Brookdale av
Marsho Steven V (Frances M) pattern mkr Milnar Ptrn Wks h25629 Brookdale la
Marsho Thos V studt r25629 Brookdale la
Marsich Ludwig F (Betty J) mtcemn Sanymetal Products h940 E 245th
Marsik Bertha (wid Louis G) r401 E 255th
Martau Martin h21170 Morris av
Marten Milton L (Dorothy F) phys 508 E 185th h151 Wondergrove dr
Marten Wm L studt r151 Wondergrove dr
Martens D C (Mary) h165 E 205th apt 1
Marthin Sandra control clk Electric Storage Battery r681 E 254th
Marthin Theresa (wid Hugh) multilith opr Lectroetch Corp h681 E 254th
Marti Angie ofc sec Leonard A Scharf r Willoughby Ohio

Over 60 Years Complete REALTY Service – Complete INSURANCE Service
JOSEPH LARONGE, INC.
SIX CONVENIENT OFFICES
EUCLID OFFICE: 21771 Lake Shore Blvd., (23) – ANdrews 1-3131
MAIN OFFICE: 700 Hippodrome Bldg., Cleveland (14) – MAin 1-0010
FOR OTHER LOCATIONS SEE ALPHABETICAL SECTION

Martic Albert J (Audrey M) bartndr Euclid Vets h27190 Mallard av
Martic Judith asst acct Radix Wire r27190 Mallard av
Martick John T (Mollie M) h20970 Arbor av
Martick Nancy M clk WRU r20970 Arbor av
Martin Albert G (Cath) adj Royal Acceptance h654 Voelker av
Martin Blanche (wid Chas) r23301 Williams av
Martin Byron N (Sally) treas Moore & Glass Inc r Chardon O
Martin Carlton S (Helen) pntr Quality Paint h1574 E 195th
Martin Cath J studt r25325 Chatworth dr
Martin Chas r25680 Lake Shore blvd
Martin Chas C retd h323 E 235th
Martin Chas V (Kath M) chem Pesco Products h25680 Lake Shore blvd
Martin Clarence A (Gladys) chem Penn Drake Oil h145 E 206th
Martin Craig studt r22300 Euclid av apt 305
Martin Danl J (Ernestine) tmkpr Addresso-Multi h360 E 211th
Martin DeWayne L slsmn Clev Electronics h19500 Euclid av apt 201 apt 201M
Martin Donald E tchr Euclid High Sch h535 E 235th
Martin Donald R (Kath N) chem Harshaw Chem h2079 Miami rd
Martin Donald RIII studt r2079 Miami rd
Martin Edw C (Phyllis) delmn Mantel Appliance h21551 Morris av
Martin Eliz (wid Eug) fcty wkr Clark Controller h26350 Parklawn dr apt 22307
Martin Elsie (wid Geo H) clk Addresso-Multi h100 E 216th
Martin Embert tchr Euclid High Sch r4881 Swetland blvd
Martin Fred (Frances) retd h21850 Tracy av
Martin Genevieve (wid John M) h22300 Euclid av apt 305
Martin Harold M (Ruth I) sls eng Danly Mach h735 E 256th
Martin Harry jr (Sarah) custdn Parklawn Garden h26551 Parklawn dr apt 30704
Martin Harry W (Margt G) bkpr Duncan Plmb h18731 Meredith av
Martin Heenie r19500 Euclid av apt 106G
Martin Jacob retd h25100 Lake Shore blvd
Martin James staff mgr Prudential Ins r Painesville O
Martin Joan A clk Bailey Meter Co r1574 E 195th
Martin Kath F (wid Leonard) corsettier Solomons Corret Shop h26801 Brush av apt 166
Martin Mabel M (wid Albert) retd r19491 S Lake Shore blvd
Martin Mary J Mrs tchr Glenbrook Sch r1731 E 236th
Martin Melvin W (Beatrice) asst control mgr Lea Sigler h26851 Brush av apt 145
Martin Patk studt r19731 Upper Valley dr
Martin Ray C (Eleanor G) acct Schultz Martin & Long h25325 Chatworth dr
Martin Ray D (Violet C) pntr Gabriel Co h26459 Shoreview av
Martin Richd J (Gwendolyn) eng Triax Co r Cleveland Ohio
Martin Richd W (Cynthia M) serv rep Clev Mimeograph h20601 Chickasaw av
Martin Robt A (Florine L) mech Associated Transport h744 E 254th
Martin Robt A (Esther M) tech AM Corp h27251 Brush av apt 46
Martin Robt J (Adrienne M) h1579 E 256th
Martin Robt S (Patricia) litho Jackman Litho h1514 E 196th
Martin Sandra ofc wkr East Ohio Gas r26459 Shoreview av
Martin Stuart A (Gloria) eng Clev Crane & Eng h516 Birch dr
Martin Thelma F tchr Erwine Sch h1510 E 219th
Martin Thos F (Virginia M) elec eng TRW Inc h303 E 257th
Martin Thos N studt r2079 Miami rd
Martin Thos R (Vera A) buyer McDowell Wellman Co h494 E 222d
Martin Velma nurse Cuy-La Home r Clev Ohio

KAPEL
ENTERPRISES
25000 Euclid Av.
Euclid, Ohio

CONSTRUCTION, RESIDENTIAL
COMMERCIAL, PHONE RE 1-0400
REAL ESTATE — RESIDENTIAL
COMMERCIAL — PHONE RE 1-5330
PROPERTY MANAGEMENT — PHONE RE 1-0400

Martin Walter J (Evelyn L) chkr Cyclone Fence h1548 E 195th
Martin Wm J (Eleanor L) mtcemn Illuminating Co h1754 E 230th
Martin's Dairy Bar (Martin Bickart) 20321 Euclid av
Martincic Angeline (wid John) h93 E 221st
Martincic Anthony A (Eleanor E) tool crib atndt Z&W Mach h1861 E 225th
Martincic Frank J retd r1840 Grand blvd
Martincic Frank J jr mech Martincic Bros Mobil Gas Sta r1840 Grand blvd
Martincic Joseph (Laverne J; Martincic Bros Mobil Gas Station) h1840 Grand blvd
Martincic Justin (Jennie) crater Addresso-Multi h825 E 237th
Martincic Justin jr (Ellen R; Lakeland Auto Repair) r RD 2 Willoughby Ohio
Martincic Mary L ofc sec Natl Screw & Mfg h1545 E 214th
Martincic Michaeline I ofc asst Gerold B Breuer r1861 E 225th
Martinet Richd L (Shirley) acct 25000 Euclid av R203 r Kirtland Ohio
Martinez Roy (Dolores) eng Am Gas Assn h61 E 213th
Martini Geo (Gertrude) supvr Z&W Mach Products h310 E 273d
Martinjak Frank (Jennie) retd h20520 Fuller av
Martinsen Geo K (Margt J) electroplater Clev Graphite Bronze h164 E 212th
Martiscuis Raymond J layer Kilgore Carpet r19570 Monterey av
Martiscus Pauline (wid Anthony P) h19570 Monterey av
Marton Wm J studt r572 E 246th
Marton Wm J (Helen G) stocker Republic Steel h572 E 246th
Martoncik Edw J (Margt B) electn Lamson Sessions h24090 Glenbrook blvd
Martov Irene A (wid Frank W) ofc wkr Addresso-Multi h583 E 260th
Marts Clyde E (Dorothy A) wldr TRW Inc h23217 Gay
Martucci Alf C (Dorothy) mach opr Universal Hydraulic h21990 Crystal av
Martucci James N jr (Evelyn T) repr East Ohio Gas h27541 Forestview rd
Marucci Jack A (Joan) driver Hawthorn Melody Dairy h21730 S Lake Shore blvd
Marusczak Andrew (Phyllis) retd h21270 Tracy av
Marvaldi Louis P (Barbara) meat ctr Fazios Stop-N-Shop h26851 Brush av apt 152
Marvar John K (Helen B) contr Thistlewood Homes h20850 South Lake Shore blvd
Marvin Chas W Rev (Beverly) asst pastor Assembly of God Ch h24130 Euclid av apt C2
Marvin Karl W (Barbara M) mach Atlas Bolt & Screw h485 E 238th
Marvin Kent W (Lucille M) electn NYCSys h1538 E 248th
Marvin Leonard (Dorothy) mgr Lyon Tailoring Co r Wickliffe O
Marvin Lucille Mrs librn Cuyahoga County Pub Libry r1538 E 248th
Marx Clarence J (Irene S) consulting eng 164 E 199th h do
Marx James R (Ocie S) real est 2490 Glenridge rd h do
Marxen Howard J gas sta 711 Babbitt rd h721 Babbitt rd
MARY FRANCES-DEE BEAUTY SALON (Mary F Bertolon), Creative Styling, Cutting, Frosting, Tinting, Permanent Waving; Open Friday Evenings By Appointment, 25451 Euclid Av (17), Tel REdwood 1-6814
Mary-Kay Beauty Salon (Mrs Kay Sweigert) 839 E 222d
Mary's Style Shop Betty M Reder mgr 25921 Euclid av
Mary's Tavern (Mrs Mary R Somrak) 783 E 222d
Maryanski Kath (wid Felix) h25200 Glenbrook blvd
Marz John M (Dorothy M) supvr Fisher Body h741 E 236th
Marz Marilon ofc wkr Picher X-Ray r741 E 236th

THE BROOKS & STAFFORD CO.
ALL LINES OF INSURANCE
AGENCY ESTABLISHED OVER 100 YEARS
33 Public Square N.W. (13) 241-3100

Marzi Fred R (Betty J) emp Ace Electrotyping h27351 Beech dr
Marzi Richd F clk Addresso-Multi r27351 Beech dr
Marzullo Judith A ofc wkr Sun Finance r22250 Euclid av apt 202
Masar Joseph A (Frances A) asst mgr Clev Trust h797 E 232d
Mascaro Danl F (Angela) mach Clev Graphite Bronze h836 E 220th
Mascaro Pasquale R (Irene O) landscaper 839 E 218th
Maschke Edw J (Ellen M) buyer Lubrizol Corp h638 E 240th
Mascia Ralph G (Rose) eng dept Triax Co r South Euclid Ohio
Masek Clarence (Pearl) traffic mgr Bailey Meter h19190 South Lake Shore blvd
Masella Jennie (wid Matthew) r19501 Meredith av
Masik Frank (Lily) tool mkr Fisher Body h1512 E 222d
Maskunas Peter (Augustine) formn Electric Products h27681 Lake Shore blvd
Maskunas Peter USA r27681 Lake Shore blvd
Masley Wm A (Helen E) electn TRW Inc h26491 Elinore av
Mason Andrew A (Ruth W) driver Republic Steel h26183 Benton av
Mason Anthony F (Lena) h637 Birch dr
Mason Arnold L (Constance) serv clk Otis Elevator h563 E 266th
Mason Carl M (Alvina) h847 E 236th
Mason Edw J (Eleanor) supvr Sweet Clean Laundry h255 E 204th
Mason Eleanore Mrs clk Kresge's r255 E 204th
Mason Gary P studt r24 E 220th
Mason James J (Mary M) h90 E 238th
Mason John S (Josephine) slsmn Williams & Co h1800 Buena Vista dr
Mason Margt (wid Roy B) h247 E 271st
Mason Raymond J ofc wkr Clev-Cliffs Iron r637 Birch dr
Mason Robt F (Agnes E) millwright Weatherhead h24 E 220th
Mason Robt F (Mary E) slsmn Kraft Foods h26431 Oriole av
Mason Thos A (Colleen M) asst mgr Canada Natl Life Ins h573 Birch dr
Mason Wm M (Carol J) tool mkr Fisher Body h356 E 271st
Massaro Anthony E (Priscilla A) clk Addresso-Multi h25520 Tungsten rd
Massella Carmen B (Rose Y) insp TRW Inc h20271 Major dr
Masseria Anne M buffer TRW r19461 Pasnow av
Masseria Josephine (wid Salvatore) r19461 Pasnow av
Massie Everett E (Rosalie R) driver City Trans Dept h881 E 248th
Massie Rosalie R Mrs cash Thom McAn Shoes r881 E 248th
Massielle Anthony (Margt) clk Bd of Elections h19500 Euclid av apt 104F
Massiello Joseph clk State Liquor Store r Clev O
Massiello Nicholas J (Rose E) city policemn (Clev) h1809 Karen dr
Massillo Angela U clk Craftint Corp r18630 Pasnow av
Massillo John J (Angela) mtcemn Eaton Mfg h18630 Pasnow av
Massillo Joyce R clk Craftint Corp r18630 Pasnow av
Mast Hal h482 Babbitt rd
Mast James E jr (Jane E) asmblr Fisher Body h531 E 239th
Masten John P (Vivian G) h421 E 222d apt 15
Master's Evangelical United Brethren Church Rev Kenneth H Pohly pastor 771 E 260th

Bank Anytime — Use Our 24-Hour Depository
NATIONAL CITY BANK
BABBITT AT SHORE CENTER ★ 732-7800
Member Federal Deposit Insurance Corporation

J. BERGER
Wall Paper, Paint & Linoleum Co.
Est. 1888
WALLPAPER
PAINTS
LINOLEUM
PAINTERS' SUPPLIES
EUCLID STORE
805 E. 185th
Cleveland 19, Ohio
Tel. 481-6250
Cleveland Store
6919 SUPERIOR AVE. N.E.
Cleveland 3, Ohio
Tel. 431-3659

NOTTINGHAM FEED & SEED CO.
YOUR NORTHEAST GARDEN CENTER — THE SUPERMARKET FOR HOME GARDENERS
— POWER MOWERS — REPAIRS AND RENTAL SERVICE —
18617 NOTTINGHAM RD. AT ST. CLAIR AV., CLEVELAND 19, OHIO
PHONE KEnmore 1-0256

1400 Chardon Rd.
Euclid Coal & Supply Co.
DRIVEWAY and BUILDING MATERIALS
Call KEnmore 1-1400

Masterson Eliz (wid Philip) h22601 Beckford av
Masterson Gladys G (wid Frank P) tchr PS (Clev) h83 E 223d apt 166
Masterson John F h345 E 266th
Masterson Robt H (Charlotte) asst personnel mgr Brush Instruments h26580 Shoreview av
Masterson Sadie clk U S Navy Finance Center h83 E 233d apt 167
Mastin Thos W (Lillian H) div mgr International Rustproofing (Div Lubrizol Corp) r Willoughby Hills O
Mastro Paul studt r20500 Nicholas av
Mastro Paul (Kath L) mech Randall Park h20500 Nicholas av
Mataich John E (Elsie) die mkr Fisher Body h308 E 280th
Mate Geo A acct Natl Screw & Mfg h26460 Parklawn dr apt 22001
Matejka Joseph J h27341 Tremaine dr apt 11301
Matejkowski Anthony r1465 E 221st
Matejkowski John A (June E) asmblr GE h1465 E 221st
Mates Edw (Ann) fcty wkr Addresso-Multi h905 E 260th
Mates Edw J (Angela J) asmblr Addresso-Multi h905 E 260th
Matetich Robt L (Lillian F) mach Lake Shore Mach Products h1716 E 238th
Mateyka Joseph H (Vera) slsmn J H Plain Co h27694 Parkwood dr
Mateyka Laura studt r27694 Parkwood dr
Mateyka Linda K studt r27694 Parkwood dr
Mateyka Lois M studt r27694 Parkwood dr
Mathe Frank F (Karen) rec clk Sheffield Bronze Inc h26341 Parklawn dr apt 30102
Matheis Geo H (Helene A) h1471 E 195th
Mathers Eliz (wid John J) h21321 Euclid av
Mathews Thos R (Lucy F) h140 E 225th
Mathewson Bernard S elec eng Westinghouse h22460 Edgecliff dr
Mathias Fredk A (Cleo P) supvr Western Electric h1954 Wyandotte dr
Mathson Arth A (Glendeen) h19600 Naumann av
Mathson Gaynell T studt r19600 Naumann av
Mathson Glendeen H ofc wkr Fenn College r19600 Naumann av
Matic John F (Josephine) tool crib wkr Zagar Inc h26550 Forestview av
Matis Louis J (Diana M) glazier Empire Glass h24630 Richards dr
Matish Paul P h22650 Euclid av apt 101
Matjasic Agnes (wid Frank) r19550 Renwood av
Matjasic Diane studt r19550 Renwood av
Matjasic Edw J (Angela V; Euclid Dental Laboratory) h22001 Tracy av
Matjasic Frank J (Frances M) mgr Richman Bros (C) h19550 Renwood av
Matjasic Jennie (wid Joseph) r394 E 200th
Matjasic Joseph S material hndlr Foote Burt h394 E 200th
Matjasic Raymond A (Emma P) photog Cleveland Plain Dealer h20330 Lake Shore blvd
Matko Allan D studt r741 E 232d
Matko Andrew (Mary) h22730 Fairlawn dr
Matko Eliz (wid Jacob) h330 E 260th

Bank Anytime — Use Our 24-Hour Depository
NATIONAL CITY BANK
BABBITT AT SHORE CENTER ★ 732-7800
Member Federal Deposit Insurance Corporation

LAND TITLE GUARANTEE AND TRUST CO.
1275 ONTARIO, Cleveland 241-3720
AKRON ALLIANCE ASHLAND BOWLING GREEN CANTON CHARDON CINCINNATI COLUMBUS DAYTON ELYRIA FINDLAY JEFFERSON LANCASTER LIMA LISBON MARIETTA MASSILLON MEDINA NEWARK PAINESVILLE RAVENNA WARREN YOUNGSTOWN

Matko Painting & Decorating Co (Rudolph J Matko) 741 E 232d
Matko Rudolph J (Mary E; Matko Painting & Decorating Co) h741 E 232d
Matkovich Johana (wid Martin) h1885 Beverly Hills dr
Matlin Michl J (Helen T) fabricator Clark Controller h421 E 274th
Matlock Harold C (Muriel M) mach designer Natl Acme h320 E 270th
Matlock Philip D (Gayle) acct Lubrizol Corp h280 E 244th
Matoh Frank L jr (Kay) time studymn Chase Brass h1493 E 248th
Matoushek Robt J (Ann M) eng John L Fuller & Assoc h23510 Lake Shore blvd
Matson Eliz M insp Clev Graphite Bronze h19553 Euclid av
Matson Ida (wid Oscar) r19553 Euclid av
Matteo James (Josephine) retd h20190 Fuller av
Matteo Nicholas J (Angela M) mach Clev Twist Drill h20600 South Lake Shore blvd
Mattes Mathew J (Eleanor A) repr Lakeland Body & Paint Shop h26301 Drakefield av
Matteson Gladys clk Prudential Insr Painesville O
Matteucia Joseph carrier PO h850 E 209th
Mattey Steven J (Miriam I) wldr Fisher Body h22001 Fuller av
Matthews Frank E (Hazel) retd h25611 Lake Shore blvd apt F18
Matthews John (Rose) advisor Ohio Personnel h801 E 200th
Matthews Leo L jr (Cherry C) acct Arth Andersen & Co h26901 Brush av apt 142
Matthews Margt E (wid Preston) tchr Indian Hills Sch h21013 North av
Mattingly Ronald R (Kath M) dept asst mgr Clev Graphite Bronze h770 Walnut dr
Mattis David (Stella) pkr Lamson & Sessions h20221 Miller av
Mattis David J jr mach Gabriel Shock Absorber r20221 Miller av
Mattis Dolores studt r20221 Miller av
Mattmueller Arth H (Delia D) pres-treas Continental Products Co h291 Lloyd rd
Mattock Ruhd C (Hattie L) carp Packer Constn h20211 Chickasaw av
Mattox Phyllis L ofc wkr h21255 Chardon rd apt 202
Mattwig Shirley Mrs ofc sec Beneficial Finance r Eastlake O
Matty Anna Mrs mach opr Bobbie Brook Inc h24730 Lake Shore blvd
Matty Eug W (Roberta B) USA r337 E 244th
Matty Roberta Mrs ofc sec Bd of Educ r13704 Othello
Matuch Michl (Sophie M) tester Elec Products h1780 Sagamore dr
Matuck Mary B Mrs typ Genl Title Trust h954 E 223d
Matulis Joseph A (Barbara) mach Ohio Gear h19710 South Lake Shore blvd
Matuna Eleanor R supvr Veterans Admn r21831 Roberts av
Matuna Peter K (Kath) h21831 Roberts av
Matuska Edw S (Mollie M) dispr Univ Car Loading h372 E 200th
Matusl Wm (Susan) h130 E 190th
Maty Emil designer Bailey Meter h235 E 242d
Matyazic Olga J (wid John) h951 E 239th
Matyjasik Chester (Florence) mach opr Clev Graphite Bronze h19401 Tyronne av
Matzelle John (Mary) meat ctr Euclid Provision h23551 Glenbrook blvd
Matzelle John studt r23551 Glenbrook blvd
Mauceri Frank D (Frances) carp Chuck Fenell Constn h530 E 215th
Mauceri Franklin r530 E 215th
Mauchen John G tool mkr Eaton Mfg h21671 Wilmore av
Mauer Anthony J (Vera) mach Midwest Forge h19600 Monterey av

HERB FITZGERALD
Telephone Answering Service
•
Television Communication Systems
Radios
Records
•
Radio Telephone Communication
•
Sales Service
•
633-635 E. 185th (19)
TEL. KEnmore 1-1313 AND 1-1123

UPSON REALTY CO.

VICTORIA MILLER

• A COMPLETE REAL ESTATE SERVICE •

499 E. 260th 32 Opposite Upson School REdwood 1-1070

CENTRAL National Bank of Cleveland

•

COUNTY-WIDE CONVENIENT OFFICES

•

Shore Center Office
22332 Lake Shore Blvd.
Euclid 23, Ohio

•

Main Office
123 Prospect Av., N. W.
Cleveland 15, Ohio

•

See Page 4 Buyers' Guide

•

Member Federal Deposit Insurance Corp.

Mauer Frank A (Christine J) ofc mgr Canada Life Ins h21060 Miller av
Mauer Robt A (Molly) supt Euclid Crane & Hoist h20370 South Lake Shore blvd
Mauff Carol A tel opr Millcraft Paper r19710 Upper Terrace
Mauff Mary J recpt Ace Fin r19710 Upper Terrace
Mauff Otto J (Ann R) chef Statler-Hilton h19710 Upper Terrace
Maupin John C (Helen) mach opr Eastern Precision Tool h19361 Renwood av
Maurer Christ (Phyllis) tool mkr GE h71 E 242d
Maurer Herman A (Gladys M) mach Parker-Hannifin h26181 Oriole av
Maurutis Vytautas J (Aldona) vet U S Dept of Agriculture h408 Halle dr
Mauser Edwin R wldr Bargar Metal & Fabricating r860 E 237th
Mauser Wm F (Carol B) fcty wkr Addresso-Multi h860 E 237th
Mauser Wm J (Mary E) mtcemn Illuminating Co h521 E 266th
Mausser Adolph (Frances C) servmn Clev Graphite Bronze h20171 Morris av
Mausser Joseph A (Helen J) stmftr h144 E 200th
Mavar Anthony M (Dorothy M) asst mgr Norwalk Truck Lines h1874 Kapel dr
Mavar Donald L USAF r1874 Kapel dr
Mavec & Co Insurance (Frank V Mavec) 26101 Euclid av
Mavec Frank (Marian) retd h20501 Nicholas av
Mavec Frank T (Helen R) carp 22451 Lakemont av h do
Mavec Frank V (Mary C) pres Mavec Investment Co; Mavec & Co Insurance) r Richmond Hts O
Mavec Investment Co Frank V Mavec pres Mrs Mary W Ischay sec-treas 26101 Euclid av
Mavec Marie (wid Anton) r21339 Lake Shore blvd
Mavec Mary Opportunity School Thos W Reed pres James Cosgriff v-pres Mrs Helen Hughes sec Mrs Georgia Illner treas 22103 Lake Shore blvd
Maver Frank A (Bertha P; Claudia's Lounge) h18650 Meredith av
Mavko Mathew (Louise) retd h21621 Tracy av
Mavko Virginia M ofc sec Stand Oil r24390 Effingham blvd
Mavrich Louis (Mary K) steel wkr Marquette Meter h20151 South Lake Shore blvd
Mavrich Louis A (Maria K; Louis Hair Stylist) h313 E 280th
Mavsar John h1765 Sherwood blvd
Mawby Robt A (Nancy J) mgr Mawby Restr h1485 Knuth av apt 507
Mawson Harold (Rita M) acct Eaton Mfg h20730 Crystal av
Max Dorothy M Mrs tel opr h264 E 242d
Maxa Donald J (Julia K) eng Fulton Dela Motte Larson Nassau & Assoc h22081 Maydale av
Maxim Anastasia (wid John) r21371 Arbor av
Maxin Joseph A (Anne G) set up mn Freeway Washer & Stamping h19351 Monterey av
Maxson, Perdue & Ketchum Inc
Insurance Agents
210 Heights - Rockefeller Bldg
3091 Mayfield rd
Cleveland Heights (18) Ohio
Telephone 371-9757
Maxwell Aleck mach opr Non Ferrous Mtls Fabricating r Thompson O
Maxwell Cleveland M (Joyce M) mech Fleetwing Service Sta h24820 Marsdon dr
Maxwell Clifford G (H Eleanor) personnel asst Lubrizol Corp h50 Lloyd rd

ORIGINAL BRIGGS & STRATTON SERVICE PARTS

SALES – SERVICE

MODERN POWER EQUIPMENT CO.
COMMERCIAL – INDUSTRIAL – RESIDENTIAL
GROUNDS & TURF MAINTENANCE EQUIPMENT
236 RICHMOND RD. at CHARDON RD.
(Richmond Hts.) EUCLID 17, O. – TEL. 261-0700
Radio Dispatched for Fast & Efficient Service

Maxwell Howard U (Josephine) tchr PS h452 E 266th
Maxwell Mildred emp East Shore Methodist Ch r19202 Muskoka av
Maxwell Robt L (Kathleen) constn eng h681 Babbitt rd apt 2B
Maxwell Robt L (Coletta F) insp Towmotor h25200 Zeman av
Maxwell Thos A (Mary A) forge heater TRW Inc h20631 Cherokee av
May Bobby T (Emily M) juggler h1761 E 238th
May Carrie H (wid James H) h270 E 194th

MAY COMPANY THE
OHIO'S LARGEST DEPARTMENT STORE
158-218 EUCLID AV
CLEVELAND (14)
TELEPHONE CHerry 1-3000

May Clifton A (Estelle M) acct Mayday Corp h321 E 194th
May David A (Janice L) undwrtr Massachusetts Mutual Ins h22650 Fox av apt A
May Donald A (Joan F) millwright TRW Inc h215 E 216th
May Glenn fcty wkr Precision Metalsmith h21129 North apt 12
May Gustave A dept mgr Oliver Corp h340 E 264th
May Harold (Erna) restr mgr Clev Society For Blind h25080 Lake Shore blvd
May James C (Lois M) emp Precision Metalsmith h853 E 216th
May John E (Patricia H) driver Old Meadow Creamery h26461 Drakefield
May Orval (Joanne) instr Lindsay Wire Weaving h20218 Chickasaw av
May Thos mech Bill's Auto Transmission Service r Cleveland O
Mayer see also Maier Meier Meyer Meyers and Myers
Mayer Amy M Mrs teller Soc Natl Bank r24401 Effingham blvd
Mayer Anna (wid Thos) r24401 Effingham blvd
Mayer Chas A (Patricia A) eng Natl Screw & Mfg h1514 E 248th
Mayer Herman J (Helen C) formn TRW h1970 Beverly Hills dr
Mayer Joseph P (Marlene K) tchr Forest Pk Jr High Sch h26360 Park Lane dr
Mayer Paul O Rev (Josephine) pastor East Shore Methodist Church h26801 Lake Shore blvd
Mayer Richd H studt r1970 Beverly Hills dr
Mayer Thos F (Amy M) purch follow up White Mtr h24401 Effingham blvd
Mayersky E Steven slsmn Genl Ins Co of Am h24630 Euclid av
Mayes Rae sch guard Bd of Educ r285 E 246th
Mayes Wm G (Rachel F) garagemn Norwalk Truck Lines h21030 Fuller av
Mayfield Richd J (Alma) supt Shaker Cam & Mfg h23701 Chardon rd
Mayher Geo A (Dorothy M) custdn Parklawn Gardens h26500 Euclid av apt 31005
Mayka Stanley L (Sophie P) insp TRW Inc h775 E 256th
Maynard Clifford E (Mary S) furnace hlpr Glascote Products h634 E 222d
Maynard Fred A (Marguerite A) sls eng Harshaw Chem h545 E 250th
Mayne Ethel (wid Clarence) r1555 E 193d
Mayock Robt E (Mary) plmb Spohn Plumbing h27261 Lake Shore blvd
Mayoh Chas P (Florence B) lawyer 1111 Superior Bldg h111 E 233d apt 127
Mazar Joseph W (Rose F; Mazar's Market) h835 E 236th

"It is better to have insurance and not need it, than need it and not have it"

THOMAS J. UNIK

THOMAS J. UNIK CO.

Insurance Counselors

INSURANCE
Any Kind Anywhere

East Ninth Street Pier.
Cleveland 14, Ohio
TEL. TOwer 1-0200

ST. CLAIR SAVINGS ASSOCIATION
Insured Savings
Loans for Homes
25000 Euclid Ave.—AN 1-1200 813 E. 185th St.—IV 1-7800 6235 St. Clair Ave.—HE 1-5670 26000 Lake Shore Blvd.—RE 1-1200
FEDERAL HOME LOAN BANK SYSTEM MEMBER SAVINGS AND LOAN MOUNTAINEER INSURED SAFETY OF YOUR SAVINGS UP TO $10,000 FEDERAL INSURANCE CORPORATION

Society NATIONAL BANK
EUCLID SHORE BRANCH — 240 EAST 228TH ST.
Member Federal Deposit Insurance Corporation

Mazelis Bruno P (Anna M) eng Illuminating Co h19771 Renwood av
Mazelis Geo J studt r19771 Renwood av
Mazelis Waldo J studt r19771 Renwood av
Mazie Martha (wid Chas M) h15 E 220th
Mazur Allan L barber Euclid Barber Shop r Clev Hts O
Mazur Eva R Mrs r20300 Lake Shore blvd
Mazur Geo H (Anna M) ofc eng h20300 Lake Shore blvd
Mazurie Norman W mach Reliance Electric r284 E 197th
Mazurie Wm A (Bonnie F) retd h284 E 197th
Mazzaro Albert emp Bd of Educ r Eastlake O
Mazzaro Geo J (Margt E) supvr of sup Euclid Bd of Educ Serv Center h691 E 250th
Mazzi Michael A (Joanna I; M & M Delicatessen) h20871 Morris av
Mazzola Fred R (Enid) plmb Yager Plumbing h26491 Drakefield av
McAdams Hannah C r23211 Lake Shore blvd apt 46
McAdams Ruth M retd h23211 Lake Shore blvd apt 46
McAfee Donald P (Julie H) sls mgr Lincoln Storage h26901 Brush av apt 129
McAfee Frank J (Mary A) acct Sealtest h441 Kenwood dr apt G
McAfee, Hanning, Newcomer,
Hazlett & Wheeler
Attorneys-At-Law
700 Terminal Tower
50 Public Square (Clev; 13)
Telephone 241-2600
McAllister James G (Eliz C) margin clk Payne Webber Jackson & Curtis h22250 Euclid av apt 102
McAndrews John (Mildred) appr C&M Mach Prod r Kirtland O
McAndrews Joyce J slsmn May's r165 E 220th
McAndrews Leo W (Grace M) oiler Curro Constn h165 E 220th
McAneny Barney retd r19690 Lake Shore blvd
McAnerney Harry F (Lillian A) asst sls mgr Am Steel & Wire h110 E 213th
McArdle John J (Mary L) clk Pic-N-Pay h20657 Chickasaw av
McArthur Eben K (Mary H) ofc wkr Kase Mfg h135 E 280th
McArthur Emerson O v-pres Continental Products Co r Chardon O
McAuley Kenneth (Nancy M) supvr Bailey Meter h542 E 232d
McBean Robt R (Margt) eng Gerl Construction r Huntsburg O
McBee Anna Mrs r25200 Farringdon av
McBride Amirault & Corcoran (Chas D McBride Leo P Amirault Danl R Corcoran) lwyrs 22074 Lake Shore blvd
McBride Chas D (Doreen C; McBridge Amirault & Corcoran) h267 E 270th
McBride Floyd E (June) eng GE h440 E 266th
McBride Harold E (Dorothy) prin Russell H Erwine Elementary School r Richmond Hts O
McBride John J (Marie R) slsmn Mobilleen Inc h141 E 226th
McBride Margt R tchr Shore Jr High Sch h441 E 222d apt 23
McBride Wm J (Marjorie) mech eng Austin Co h23341 Roger dr
McCabe Kath M (wid James F) h25701 Lake Shore blvd apt 210
McCaffery James F (Marion A) state rep Cuyahoga County h391 E 215th
McCaffrey Mary A (wid John) clk Bailey's h20571 Arbor av
McCall Corp The Mrs Lucille M Barnes agt mag agcy 120 E 233d apt 96
McCalla Jack (Freda C) retd h20370 Tracy av
McCallion Lawrence P (Barbara J) mach opr Addresso-Multi h453 E 243d
McCally Wm C (Constance) phys 22199 Euclid av r Cleveland O

McCampbell James F (Joanne C) tchr Euc High Sch h20519 Cherokee av
McCandless Lillian M (wid Thos L) h19361 South Lake Shore blvd
McCandless Ralph E (Eva M) stereotyper Plain Dealer h35 E 209th
McCann Agnes M r438 E 272d
McCann Alice J Mrs h233 E 271st
McCann Chas J Rev pastor St Robert's Catholic Church h23802 Lake Shore blvd
McCann John M (Diane) studt h24560 Lake Shore blvd apt 109
McCann Patricia A tchr Roxboro Jr High Sch r233 E 271st
McCann Robt clk Fisher Foods r Willowick O
Mc Cargo James M (Irene F) deskmn OBTCo h24019 Glenbrook blvd
McCarthy see also McCarty
McCarthy Harold F (Lillian) driver Michalski Trucking h19160 Lake Shore blvd
McCarthy Jack C (LaQuita J) slsmn Universal Mtr h27591 Brush av apt 27
McCarthy John M (Eliz) traffic clk Addresso-Multi h20161 Hillcrest dr
McCarthy Justin J (Ann R) retd h26951 Oriole av
McCarthy Martin B (Beatrice E) ofc mgr County Eng Dept h25650 Lake Shore blvd
McCarthy Patricia studt r25650 Lake Shore blvd
McCarthy Raymond (Irene) clk City Hall (Clev) h486 Babbitt rd
McCarthy Raymond J (Patricia A) insp City of Clev h546 E 240th
McCarthy Robt USN r19160 Lake Shore blvd
McCarthy Robt G (Jeannette L) emp Clev Container h26341 Leslie av
McCarthy Thos E (Helen M) mach NYCSys h1477 E 193d
McCarthy Thos J (Margt M) driver CTS h24661 Devol av
McCartney Walter B (Esma V) sht mtl wkr Verne & Ellsworth Ham h26521 Parklawn dr apt 30602
McCarty see also McCarthy
McCarty Donald A (Kathryn A) firemn (Cleveland) h140 E 211th
McCarty Henry A (Dorothy G) supvr NYCSys h240 E 260th
McCarty Josephine J (wid Wm F) h396 E 222d
McCarty Robt W (Billie J) boiler mkr Halverson Boiler h752 E 203d pl
McCaskey John L (Patricia M) fcty wkr Clev Twist Drill h22051 Crystal av
McCaskie David K (Susan G) drftsmn Genl Mtrs h24700 Alberton rd
McCaslin Wilbur R h85 E 208th
McCauley Donald J (Margt A) slsmn Natl Cash Register h25670 Lake Shore blvd
McCauley Hazel E h21253 Chardon rd apt 4
McCauley James supt Bailey's r Clev Hts O
McCauley Lambert (Ruth D) insp Reliance Elec h23780 Hartland av
McChancy Raymond J (Kathleen A) asst mgr Beneficial Finance h372 E 232d
McClain Frank (Verna) supt Euclid Hills h19500 Euclid av apt 104H
McClain James M (Noreen A) grinder Pesco Products h541 E 236th
McClave James H (Doris A) ofc mgr Slawson Equip h241 E 216th
McClearnon Alex B (Florence M) asst ship clk Trabon Eng h19171 Monterey av
McClellan B H emp Am Monorail C o r Cleveland O
McClellan James E (June A) lab Parker Hannifin h532 E 236th
McClelland Archie F (Helen E) slsmn Jackshaw Chev h321 E 246th
McClelland Ethel Mrs r20501 Ball av
McClelland Helen r321 E 246th
McClendon Adele ship clk Baj Tool r Cleveland O
McCloud Frank A (Flora; Thornton Co (C) h26151 Lake Shore blvd
McCloud Mary A aide Rose-Mary r Clev O
McClung H R (Fern K) slsmn SCMCorp h210 E 195th
McClurg Clifford E bartndr Compola's Restr h533 E 238th
McCluskey James (Margt M) meat ctr Roth Provision h23740 Colbourne rd

FULTON, REID & CO., INC.

Members Midwest Stock Exchange

Investment Securities

2100 East Ohio Bldg.

TEL. CHERRY 1-1920

Cleveland 14, Ohio

Consult the CLASSIFIED LISTS of the DIRECTORY

If You Would Find What You Wish to Buy

THE HASEROT COMPANY
• WHOLESALE GROCERS •
COFFEE IMPORTERS AND ROASTERS
BAKERS AND RESTAURANT SUPPLIES
521 WOODLAND AVE. (CLEV., 15) CHerry 1-7273

McDONALD & COMPANY
Underwriters and Distributors of
• MUNICIPAL and CORPORATE SECURITIES •
New York Stock Exchange – American Stock Exchange (Associate) Midwest Stock Exchange
1250 Union Commerce Bldg. Cleveland, 14 Ohio Phone MAin 1-6400

LATOUR Oldsmobile, Inc.
25200 EUCLID AVE. (17)
PHONE 261-2800

McCluskey John F (Mary E) dept mgr Kroger's h21671 Ball av
McConachie Eileen Mrs clk Pub Lib r490 E 253d
McConachie Wm B (Eileen L) h490 E 253d
McConnaughy Harry (Jean) sls mgr Lake Shore Mach Co r Mentor O
McConnell Herbert B (Jessie P) custdn Thos Jefferson h20120 Wilmore av
McConnell John D dist br mgr General Mills Corp r Cleveland Ohio
McConnell Robt W (Rose M) dispr TRW Inc h546 E 232d
McConnell Ruth ofc sec Isquick & Assoc r278 E 244th
McConocha Danl R (Mary E) slsmn Smith Kline & French h26400 Shirley av
McConville Anne (wid Joseph L) prntr Clev Plain Dealer h145 E 219th
McConville Delores M bkpr Illuminating Co r145 E 219th
McConville Dorothy M insp Gabriel Co r619 Walnut dr
McConville Joan floorwn Gottfried Co r145 E 219th
McCool Almon E (Ada M) plater F Hohlfelder Co h357 E 210th
McCool James R (Ione M) adjuster Employers Mutual Insurance h27450 Euclid av apt 10201
McCord Anne S nurse Natl Malleable & Steel Castings h26430 Euclid av apt 31210
McCormack see also McCormick
McCormack Agnes M ofc sec Clev Indians r130 E 200th
McCormack Dennis P studt r170 E 209th
McCormack Douglas M studt r130 E 200th
McCormack Earl P (June A) sls mgr Sperry-Rand h170 E 209th
McCormack Joseph F (Arline) tmkpr Chase Brass h24401 Devoe av
McCormack Leonard E (Elsie M) traffic mgr Ferro Eng h70 E 207th
McCormack Thos F (Mary K) city policemn (Clev) h130 E 200th
McCormack Timothy J studt r170 E 209th
McCormick Hunter B (Eliz) buyer Richman Bros h26551 Parklawn dr apt 30701
McCormick Joseph R (Mildred E) lithographer Clayton's Office Supply & Printing h25555 Tungsten rd
McCoury Roy W (Gwendolyn) slsmn H L McCreery & Son h339 E 235th
McCoy Alvina C (wid Geo W) h613 E 200th
McCoy B L traffic asst OBTCo r304 E 235th
McCoy John C (Geraldine A) h20251 Miller av
McCracken Donald N (Dorothy E) eng Reliance Elec r180 Lloyd rd
McCracken Gordon B USAF r180 Lloyd rd
McCracken Laurence driver Collenwood Publ r180 Lloyd rd
McCraith Donald J (Eileen E) sls mgr M&N Cigar Mfg h24414 Garden dr apt 908
McCready Arth J (Adeline) millwright Pesco Products h20530 Tracy av
McCready Arth J jr ring mkr Fratiannie Jewelry Mfg r20530 Tracy av
McCreight Craig O (Anna L) retd h538 E 249th
McCreight David C (Dorothy J) mach Lincoln Electric h91 E 201st
McCreight David P appr Lincoln Electric r91 E 201st
McCreight Dorothy r91 E 201st
McCreight Geo D USA r538 E 249th
McCreight Steve studt r91 E 201st
McCrone Catherine cln wn Rose-Mary r Clev O
McCrone Harry retd h1560 E 195th
McCrone Irene M (wid Frank W) ofc sec Fusion Eng h1556 Knuth av apt 2405
McCrone Kathleen A studt r1556 Knuth av apt 2405

McCrory Douglas W (Mary A) h536 E 236th
McCrory Saml W (Frances A) h533 E 260th
McCrudden James (Hilda M) brkmn NYCSys h26980 Drakefield av
McCrystal Robt M (Eleanor M) serv eng OBT Co h24405 Farringdon dr
McCulley Carolyn A Mrs waitress Smith's Restr h531 E 246th
McCulloch Raymond L (Virginia) condr NYCSys h1799 Pinehurst dr
McCullough Gordon T h534 E 248th
McCullough Maude E Mrs waitress May's h21355 Euclid av
McCumber Raymond E (Mary) h20524 Chickasaw av
McCumber Raymond H (Kath E) h20302 Chickasaw av
McCurdy Donald R (Darlene R) auditor OBTCo h24250 Lake Shore blvd apt 3
McCutcheon Joseph lab City r Clev O
McDaniel Charlie E emp Am Monorail Co r Clevaland O
McDerment Edmund M (Doris J) mach Natl Acme h26378 Oriole av
McDerment Marlene J studt r26378 Oriole av
McDermott Cath A Mrs insp Clev Graphite Bronze h482 Clearview dr apt G
McDermott Edward J (Florence) slsmn Jackshaw Chev r Cleveland Hts 18 Ohio
McDermott Jack J (Margt M) driver Jones Mtr h401 E 243d
McDermott James P (Grace F) clk C&ORy h497 E 233d
McDermott Pauline (wid John) insp Chandler Products h305 E 232d
McDermott Robt mech hlpr City r482 Clearview dr
McDonald see also Mac Donald
McDonald Alex F (Vonna) slsmn Hooker Chem h111 E 216th
McDonald C E (Louise) mech J J Turner r Eastlake O

McDONALD & CO
INVESTMENT SECURITIES
1250 UNION COMMERCE BLDG
925-27 EUCLID AV (CLEV; 14)
TELEPHONE MAin 1-6400
(See Page 7 Buyers' Guide)

McDonald Eleanor S Mrs ofc sec Nozik & Nozik r160 E 265th
McDonald Francis J (Evelyn C) dist mgr Independent Order of Foresters h21301 Crystal av
McDonald Gordon E (Mary H) mach S K Wellman h1512 E 250th
McDonald H (Olive; McDonald Service) h25601h Lake Shore blvd apt F4
McDonald Hubert (Mary) mach h22800 Tracy av apt 23
McDonald James (Martha) ticket agt Am Aire Lines h23738 Chadsey dr
McDonald Jeannette ofc sec r22800 Tracy av
McDonald John W (Agnes H) hlpr Commerical Whse h534 E 245th
McDonald Ola (wid Frank) r454 E 260th
McDonald Richd E (Eleanor S) dept mgr Reliance Elec h160 E 265th
McDonald Service (Harry McDonald) gas sta 24200 Lake Shore blvd
McDonnell Edw A (Joan C) tchr St Joseph High Sch h18700 Abby av
McDonnell Helen M (wid Donald P) cash Penton Publ h145 E 204th
McDonnell John J (Ann W) emp May's h20150 Hillcrest dr
McDonnell Roby Y USN r20150 Hillcrest dr
McDonough John E jr (Carol J) drftsmn TRW Inc h21260 Goller av
McDonough Louise E (wid Chas) retd r255 E 242d
McEachern L R emp Am Monorail Co r Greenville S C
McElroy Charles E r22250 Hadden rd
McElroy John E (Evelyn B) acct GE h24351 Yosemite dr
McElwain Harry K (Marie O) h284 E 210th
McElwee Harry (Hazel) mach Eaton Mfg h20331 Miller av
McElwee John (Cath) retd h20371 Crystal av
McElwee John T fcty wkr Republic Steel r20371 Crystal av
McEwen Earl J (Shirley R) eng GE h23200 Gay
McFadden David R (Carol E) time kpr Park Drop Forge h1551 Knuth av apt 102
McFadden Freeman T (Eliz J) mech eng GE h906 E 214th
McFadden Jack E (Mary) civil eng City (Clev) h1770 E 232d
McFadden Mary (wid Thos) h891 Babbitt rd
McFadden Merle G (Ethel N) tchr PO (Clev Hts) h22551 Arms av

YOUR CITY DIRECTORY MIRRORS THE Commercial Life of your CITY

OHIO BELL
complete communications
for home • business • community

McFarland Earl A studt r25850 Tungsten av apt 1307
McFarland Gilbert C asmlbr Foote Burt h25850 Tungsten av apt 1307
McFarland Hugh H (Joyce A) aud Charterhouse Mtr Hotel h24630 Euclid av apt 108
McFarland Ross E slsmn Dille Road Lbr r Willowick O
McGarry Dennis T mach opr H Goodman Inc r20450 Crystal av
McGarry Eliz M ofc sec Bobbie Brooks r111 E 214th
McGarry John (McGarry's Bar) r Cleveland O
McGarry Michl J (Cath A) pntr (Cleveland O) h111 E 214th
McGarry Michl jr (McGarry's Bar)
McGarry Patk (McGarry's Bar)
McGarry Thos J jr recorder Towmotor h20450 Crystal av
McGarry's Bar (Michl Michl jr Patk and John McGarry) 507 E 185th
McGee Ann A Mrs clk Navy Finance Center h1495 E 248th
McGee Chas J (Cath) clk NYCSys h19971 Champ dr
McGee Clyde A towmotor opr Addresso-Multi r20408 Cherokee av
McGee Lois D asst prin Forest Park Jr High Sch h24354 Garden dr apt 1403
McGee Mae A (wid Geo A) h20408 Cherokee av
McGee Thos J (Eleanor) mgr Thom McAn Shoes r Solon O
McGill Chas M (Millie) supt Morrison Products h51 E 242d
McGill Clyde M jr (Shirley E) meter rdr East Ohio Gas h21550 Wilmore av
McGill Ralph E (LaVerne C) designer GE h464 E 215th
McGill Sandra D ofc sec J McMann Inc r51 E 242d
McGill Thos D studt r51 E 242d
McGillan Walter C (Eliz R) research wkr Addresso-Multi h24863 Marsdon dr
McGillick James C (Leona F) h1500 E 196th
McGilvery John R (Marilyn) slsmn California Spray Chem h260 E 218th
McGinnis Clarence H (Jimmye L) sht mtl wkr Bargar Mtl Fabricator h23930 Clark dr
McGinnis Geo M (Margt K) sls mgr Lindsay Tel Sup h270 E 271st
McGinnis Mary C warehouse wkr Sears h361 E 264th
McGinty Kevin pntr Max Curtis r55 E 201st
McGivens Rosa K cook Kenny King's Diner r Cleveland O
McGivernBernard E (Jean) dentist 25100 Euclid av R229 r Gates Mills O
McGivern Josephine (wid Bernard E) r180 E 270th
McGlashan Wm h2106 Glenridge rd
McGlinchey Geo B (Marie P) guard Republic Steel h26551 Parklawn dr apt 30702
McGlinchey Marie P Mrs waitress Ed's Fine Food r26551 Parklawn dr apt 30702
McGlynn Joseph (Mary) mill hand C&M Mach Prod r7058 Culver rd Mentor Ohio
McGlynn Laura Mrs grinder TRW Inc h21530 Edgecliff dr
McGonagle Robt R (Marion) dentist 25100 Euclid av R214 r Gates Mills O
McGoon Robt F (Norma L) guard GE h20650 Chickasaw av
McGough Warren K (Kath M) mach Lindsay Wire Weaving h21671 South Lake Shore blvd
McGovern Terrence (Olga) insp Addresso-Multi h25770 Benton av
McGowan Donald H (Helen D) insp Addresso-Multi h24085 Clark dr
McGrath Emma (wid Michl) r294 Natel dr
McGraw Howard R (Virginia B) city firefighter h19610 Newton av
McGraw Joseph R (Ruth E) br mgr General Tire Co r Orange Village
McGraw Wm H (Mary E) expediter Chase Brass h23595 Chadsey dr
McGreal Ann M ofc wkr Nichel Plate Road h421 Kenwood dr apt G
McGreal John (Nora) emp Illuminating Co h2176 Barbis crescent
McGreal N L clk OBTCo r2176 Crescent dr
McGreal Patk J retd r421 Kenwood dr apt G
McGreal Thos F (Lucille C) retd h19551 Euclid av
McGreehan Wm C (Evelyn) tool mkr Eaton Mfg h1830 Kapel dr

McGreevy Irene retd h90 E 1233d apt 115
McGregor Clyde R cash Fisher Foods r1531 E 221st
McGregor Edw F (Ina B) clk NYCSys h20861 Fuller av
McGregor Louise recpt John Liambus r Richmond Hts O
McGregor Ronald M USA r533 E 234th
McGregor Wayne M (Evelyn) mach Addresso-Multi h533 E 234th
McGroarty John R (Beverly) pipe ftr East Ohio Gas h25450 Farringdon av
McGuigan Chas emp Midland Design r21850 Wilmore av
McGuigan Chas S (Myrtle) guard Clev Art Museum h21850 Wilmore av
McGuigan Wm M (Lorraine) sls mn Bearings Inc h1532 E 248th
McGuire Crandall L (Gladys V) mill wright Fisher Body h1490 Dille rd
McGuire Geo W Rev h301 E 280th
McHale David D (Ann A) ofc mgr Clev Metal Cleaning h551 E 253d
McHugh John E (Constance) h24253 Wildwood av
McHugh Martin P (Mary) clk GE h1974 Wyandotte dr
McHugh Mary (wid Steph R) h270 E 195th
McIlrath Linda C studt r151 E 214th
McIlrath Saml W (Margt H) eng Diamond Alkali h151 E 214th
McInerhney Edw K (Dean) slsmn May's h661 E 260th
McInnes Geo (Margt Y) tool mkr A&Z Mold & Die h24006 Glenbrook blvd
McIntee Marion G (wid Frank I) nurse h1970 Idlehurst dr
McINTIRE P O CO THE, Charles D Shannon Pres, Alfred G Goglin V-Pres, Manufacturers of Cutting Tools, Boring Bars, Cutter Special Tooling, 25020 Lakeland Blvd (32), Tel REdwood 1-9300
McIntosh Donald H (Mary J) driver Eastern Greyhound h25701 Lake Shore blvd apt 212
McIntosh Ernest C retd h1 E 220th
McIntosh Richd K (Sally S) sls eng Ward-Jaynes Equip h23751 Effingham blvd
McIntosh Sylvester F (Mary; M&M Distributing Co) h141 E 191st
McIntyre Byron E (Patricia R) civil eng Illuminating Co h859 E 210th
McIntyre Michl J retd r2025 E 221st
McIntyre Wm B lab Trebec Excavating r Cleveland O
McIver Jack A (Viola W) div chf Int Rev h27381 Sidney dr apt 10
McIver Jack A jr studt r27381 Sidney dr apt 10
McIvor Paul R (Margt A) dept mgr Commonwealth Loan h471 Clearview dr apt D
McKane Martha (wid Wm) ship clk Chase Brass r18792 Abby av
McKay Chas S jr (Shirley J) slsmn Steven F Whitman h595 Hemlock dr
McKay Donald (Mayme E) retd h18650 Pasnow av
McKean Hugh jr r26481 Drakefield av
McKean Mabel M (wid Hugh) h26481 Drakefield av
McKee Alice (wid Wm J) r592 Hemlock dr
McKee Geo M (A Louise) eng OBTCo h24421 Glenbrook blvd
McKee Geo W studt r24421 Glenbrook blvd
McKee James B fcty wkr r24421 Glenbrook blvd
McKee John (Jean) formn Lubrizol h22070 Edgecliff dr
McKee Mary A nurse 394 E 210th h do
McKee Thos W (Georgia A) mfrs agt 329 E 250th h do
McKee W L h22350 Euclid av apt 201
McKee Wm F dist mgr Paragon Electric r Willougby O
McKee Wm J (Mary E) tool design Clev Worm & Gear h592 Hemlock dr
McKeever James F (Mary E) phys 25929 Euclid av r Wickliffe O
McKelvey Richd A (Sachiko) adm asst Gerson Stewart Corp h259 E 235th
McKenna Alva (wid Joseph E) h125 E 203d
McKenna Edw J (Lila J) agt Kansas City Life Ins h27081 Gary av
McKenna Martin J (Mary L) expediter Chandler Prod h27251 Tremaine dr apt 11104
McKenna Rita ofc wkr James Flett Inc r125 E 203d
McKenzie John A (Olive M) clk BRT h880 E 261st

McKenzie Paul C (Mary J) asmblr Ajax h485 Babbitt rd
McKenzie Robt C (Barbara M) electn GE h27251 Brush av apt 54
McKenzie Wm J (Rachel) mech Central Excavating h546 E 235th
McKeon Cath (wid Edw C) h22401 Seabrooke av
McKeon John F (Mildred M) supvr Park Drop Forge r22401 Seabrooke av
McKeon Wm J (Ruth P) slsmn Heublien Co h22080 Bruce av
McKerman Thos A elec eng Picker X-Ray h27251 Tremaine dr apt 11106
McKibben Stanford (Bernice K) city policemn h881 E 258th
McKibben Wayne E (Viola) consulting eng 91 E 209th h do
McKibbin Thos L jr (Joan T) slsmn Globe Paper h20207 Shawnee av
McKieran Horace W (Jeannette) supvr Addresso-Multi h27051 Brush av apt 100
McKinley Francis A (Harriet) splicer OBTCo h20131 Priday av
McKinley Harold C (Cath S) public relations Carl Byoir & Associates h20050 Upper Valley dr
McKinley Margt A (wid Frank) r20131 Priday av
McKinney Chas R (Irene) baker A&P h21400 Morris av
McKinnon Elizabeth (wid John) book repr Public Library h21951 Crystal av
McKisic Vera ofc wkr Monarch Life r Wickliffe O
McKissick Clifford F (Ida) retd r804 E 249th
McKitta Florence W ofc sec Citizens Fed Savings & Loan Assn h19551 South Lake Shore blvd
McKnight Betsy A sten Blue Cross r26330 Zeman av
McKnight Harvey T (Betty M) tool mkr TRW Inc h26330 Zeman av
McKnight Harvey T jr r26330 Zeman av
McKnight Nancy J clk Euclid Pub Libry (Tyson Br) r26330 Zeman av
McKnight Thos (Marian L) retd h260 E 214th
McKone June G tool crib atndt Clev Graphite Bronze r22346 Nicholas av
McKone Wm E (Florence) retd h22346 Nicholas av
McLaren John (Jean B) methods eng TRW Inc h300 E 218th
McLaughlin Alf E (Nora D) clk Fisher Body h1470 E 252d
McLaughlin Evert A (Evelyn L) whol rep Western Auto Supply h130 Westbrook dr
McLaughlin Marie (wid John) r334 E 232d
McLean A E (Frieda) sls mn Essco Inc h20501 South Lake Shore blvd
McLean Donald H (Mary H) pres-treas McLean Co h111 E 211th
McLean Howard (Cecelia G) grinder Clev Twist Drill h20510 Trebec av
McLeod see also MacLeod
McLeod Arth W (Mildred M) insp Clev Graphite Bronze h542 E 236th
McLeod Dennis G studt r542 E 236th
McLeod Edna V librn Clev Public Library h157 E 204th
McLeod James A studt r542 E 236th
McLeod Merle R (Mildred M; Maylee Barber Shop) h25230 Treadwell av
McLeod Walter J (Dorothy M) acct Douglass & McLeod Inc h729 Hemlock dr
McLoughlin Geo R (Eliz M) x-ray tech Brush Becyllium h26181 Mallard av
McMahon Edw F (Laura) tmkpr Address-Multi h1875 E 225d
McMahon James M r21711 South Lake Shore blvd
McMahon John P (Frances B) stage hand KYW Broadcasting Sta h1492 Babbitt rd
McMahon June A Mrs r744 Walnut dr
McMahon Robt J (Ruth M) slsmn Addresso-Multi h431 Clearview dr apt G
McMahon Walter T (Lucille R) mtcemn GE h20370 Morris av
McMahon Wm A (Cora) iron wkr h21711 South Lake Shore blvd
McMahon Wm A jr const wkr r21711 South Lake Shore blvd
McMain Peter B (Mary F) phys Clev Clinic h451 Clearview dr apt G

McManus James D emp r19521 Pasnow av
McManus Joseph P clk E-LRR h19521 Pasnow av
McManus Wm B (Doris J) insp Ohio Inspection Bur h471 Clearview dr apt F
McMarrow Mary E ofc sec Rand Development r171 E 225th
McMaster Anna G (wid Wm A) h2030 E 226th
McMichael Bruce N (Judith A) purch agt Stand Oil h27361 Sidney dr apt 19
McMillan Andrew (Anna) gro mgr Fisher Foods h821 E 232d
McMillan Harris R (Bette I) asmblr Triax Co r Cleveland O
McMillen Dolores R Mrs ofc sec Medusa Portland Cement r24500 Hawthorne dr
McMillin Dale B studt r294 E 264th
McMillin Wm B (Eleanor R) retd h294 E 264th
McMillion Barbara A r22751 Fox av
McMillion Elbert C (Hallie I) emp Pesco Products h22751 Fox av apt A
McMonagle Ralph J Rev pastor Holy Cross Catholic Church h175 E 200th
McMullen Anthony H (Betty J) asst br mgr Pick-N-Pay h391 Lloyd rd
McNab Marguerite emp Am Monorail Co r27030 Oriole av
McNab Wm B (Marguerite) driver Yellow Cab h27030 Oriole av
McNally Dolores (wid Edward) h26521 Parklawn dr apt 30601
McNally Thos W (Phyllis A) traffic eng City of Clev h85 E 280th
McNamara Bryan A (Mary E) asst dept mgr RSCorp h21131 Morris av
McNamara Claire Mrs tchr Mary Mavec Opportunity Sch r Mayfield Hts
McNamara Edw B clk ERR r805 E 256th
McNamara Edw T (Margt M) clk ERR h805 E 256th
McNamara Fred P (Dorothy L) sls eng Gates Rubber h30 E 202d
McNamara Mildred (wid Lawrence) ofc wkr Electric Storage Battery r25501 Edgecliff dr
McNamara Paul M (Helen M) tchr PO (Mentor) h237 E 266th
McNamara Thos F (Norma J) sls supvr Addresso-Multi h26851 Brush av apt 159
McNamara Viola Mrs fcty wkr Richman Bros h523 E 245th
McNaughton Ida (wid Jerry) cash Green Ridge Golf Course h271 Lloyd rd
McNeal Mitchell E (Anita) supvr GE h742 Hemlock dr
McNeeley Joseph T (Mae C) analyst Illuminating Co h1680 E 243d
McNeely Joseph brkmn NYCSys r1533 E 195th
McNeely Michl J (Anna E) retd h1533 E 195th
McNeely Wm F (Eileen C) pres General Aviation Corp h333 Halle dr
McNeil Johnnie lab City r Clev O
McNeil Robt D (Theresa) material hndlr GE h165 E 205th apt 4
McNeill Peter C (Florence M) driver City Trans Dept h819 E 216th
McNellan Ambrose J (Mae P) mgr Erieview Simco Sls h430 E 257th
McNulty John (Nancy) lab Passalaqua h20101 Cherokee av
McPeek Ernest E (Mildred R) real estate 724 E 260th h do
McPeek Ernest E jr USAF r724 E 260th
McPeek Harriet V (wid Clyde C) h263 E 246th
McPeek Thos body mn Davis Body Shop r724 E 260th
McPeek Wm E countermn McDonald's Restaurant r724 E 260th
McPhearson J h277 E 204th
McPherson Alf W (Beatrice) undwrtr Boston Ins Co h270 Natel dr
McPherson Douglas G (Paula) slsmn F W Roberts Co h21300 South Lake Shore blvd
McPherson Naomi I Mrs ofc wkr Navy Dept h25830 Tungsten rd apt 1108
McPherson Robt (Maggie) fcty wkr Chase Broass h25301 Lake Shore blvd apt C5
McPherson Ross W (Evelyn) pres Chandler Products Corp r E Cleveland O
McPhillips Gary H studt r25140 Chatworth dr

McPhillips James E (June H) mgr Acme Auto Parts (C) h25140 Chatworth dr
McQuaid James J (Helen M) retd h28130 Gilchrist dr
McQuaid Wm F (Eliz M) retd h27740 Lake Shore blvd
McQuown Robt M (Joan T; Robt M McQuown Co) h22750 Fox av apt J
McQuown Robt M Co (Robt M McQuown) mfrs agt 21877 Euclid av R219
McQuown Robt W (Edna R) sls mgr Hollow Center Packing h1821 Grand blvd
McRae Robt W (Marjorie A) estimator Parker Elec h297 E 260th
McRainey John H (Eliz A) editor Penton Publ h27580 Tremaine dr
McRedmond Francis E (Paulina L) condr NYCSys h25850 Shoreview av
McRobert David (Janet) h1729 E 238th
McSeveney Harold mach Nottingham Filtration Plant r Cleveland O
McShane Michl E (Laura A) clk OBTCo h22600 Euclid av apt 1
McTighe Patrick H (Joan) lath opr Natl Acme h22791 Hadden rd
McVetta Fred jr ofc wkr Republic Steel r571 E 266th
McVetta Fred E (Mary J) tool setter Chase Brass h571 E 266th
McVetta Rosemary ofc wkr Meyer Snow Plow r571 E 266th
McVey Maurice E (Helen A) serv mgr Philco h26171 Aaron av
McWherter Neil V (Susan D) trainee Clev Trust Bank h1449 Knuth av apt 807
McWilliams Bertha M tchr Willoughby Estatlake Sch h23361 Lake Shore blvd apt 2
McWilliams Margt (wid John) h275 E 216th
McWilliams Maurice r275 E 216th
Meadows Jack E (Hazel R) mech White Mtr h861 E 256th
Meadows James h21690 Crystal av
Meaker Esther M (wid Robt L) h19229 Shawnee dr
Meaker Phelps (Mabel S) eng GE h20121 Concordia dr
Meall John R (Mildred H) drftsmn TRW Inc h21331 Carol dr
Meaney Donald M sls mn Bee McBride Co r21671 Lake Shore blvd
Meaney James J (Linnea C) mech CTS h51 E 201st
Meaney Thos P (Kathleen J) bus agt Amalgamated Assn of St Electric Railway & Motor Coach Employees of Am Div 268 h21671 Lake Shore blvd
Meaney Thos P jr (Ursula S) atty Burke Haber & Berick h19750 Edgecliff dr
Meares Harold W (Lena) clk Euclid Div Genl Mtrs h21761 Maydale av
Mears Robt A (Marylou D) mdsemn Halle's h19500 Euclid av apt 104B
Measor Elmer J (Helen) asbestos wkr h21231 Goller av
Measor Elmer J jr pkr GE r21231 Goller av
Measor Irene sten Fed Reserve Bank r21231 Goller av
Measor Margt typ Weatherhead r21231 Goller av
Mecoli Alfonso E (Betty L) mach Genl Mtrs h780 E 212th
Medekis Doris studt r275 E 195th
Meden Loretta studt r22050 Tracy av
Meden Louis J mach opr OBTCo r22050 Tracy av
Meden Orelya C Mrs mach Kerr Lakeside Ind h22050 Tracy av
Medevic Rudolph (Norma E) sls rep Towmotor Corp h26231 Elinore av
Medic Michael F (Mary H) crib atndt Fisher Body h20270 Major dr
Medical Building 574 E 200th
MEDICAL MUTUAL OF CLEVELAND INC
536 ROSE BLDG
2060 E 9th
CLEVELAND 15, OHIO
TELEPHONE MAin 1-0700
Medina Jorge (Edith) phys 25100 Euclid av R207 h27692 Fullerwood dr
Meding Emil (Martha) retd h890 E 250th
Medlen Dorothy dental asst Jerome B Dvorak r21861 Miller av
Medlen Garfield B (Geraldine L) wldr Fisher Body h574 E 242d
Medlen Norman H (Hazel M) deskmn Ambassador Lanes h24861 Marsdon dr

Medlen Norman H jr jr research asst Addresso-Multi r24861 Marsdon dr
Medlen Patk L ofc wkr Elwell Parker r21861 Miller av
Medlen Theo P (Helen) grinder Chase Brass h21861 Miller av
Medved Albert (Mary A; Medved Food Market) h26370 Euclid av apt 31403
Medved Edw (Medved Food Mkt) h788 E 222d
Medved Food Market (Albert and Edw Medved) 788 E 222d
Medved John D (Rose R) repr Burdette Oxygen h234 E 210th
Medved Joseph (Bertha; Beverly Hills Tavern) r Chagrin Falls O
Medved Joseph J (Mary) mach Clev Industrial Tool h20100 Priday av
Medved Joyce research wkr Clevite Corp r234 E 210th
Medved Louis A studt r21870 Ball av
Medved Louis W (Edna) insp White Mtrs h21870 Ball av
Medved Peter mech Henry's Gulf Sta r Eastlake O
Medved Richd L emp r21870 Ball av
Medved Sue A ofc wkr Addresso-Multi r20100 Priday av
Medves Albert J (Carolyn L) supvr Lincoln Elec h rear 19801 Lake Shore blvd
Medves Edw C (Eleanor I) city policemn h26930 Drakefield av
Medves Helen R (wid Frank J) slswn Selm Schuller Realtor h21950 Morris av
Medves Joseph A (Frances) retd r rear 19801 Lake Shore blvd
Medves Mary J ofc sec GE r rear 19801 Lake Shore blvd
Medves Rudolph J (Anne) fcty wkr TRW h1720 E 230th
Medvesek Joseph (Mary) straightener Chase Brass h21141 Goller av
Medvick Wm H tchr Forest Park Jr High Sch r1330 Giesse dr
Meehan James I (Mary) retd h808 E 203d pl
Meehan John T (Eleanor) prsmn Clev Plain Dlr h280 E 211th
Meehan Leo A agt Prudential Ins r South Euclid O
Meehan Vincent A (Stella I) servmn East Ohio Gas h862 E 209th
Meehan Wm P time study eng Reliance Elec & Eng h22300 Euclid av apt 309
Meehs Billie hlpr Glencliff r Cleveland O
Meek Wm H (Janet L) chem Harshaw Chemical h26900 Oriole av
Meglan James J (Nettie M) expediter Genl Mtrs h18744 Abby av
Meglich Herman J (Mollie D) dockmn Werner Trans h21401 Morris av
Meglich Robt J (Margt L) mach Gabriel Co h20901 Nicholas av
Mehalic David W (Barbara) tool designer Brush Beryllium h20307 Chickasaw av
Mehalic James M (Bertha M) fcty wkr Viking Copper Tube h24840 Hackett dr
Mehler Frank P heat treater TRW Inc h19940 St Clair av
Mehler Marie r19940 St Clair av
Mehling Edw F (Doris J) h1461 E 252d
Mehls David R driver United Parcel r1501 E 195th
Mehls Kenneth F partsmn Birkette Witham r1501 E 195th
Mehls Raymond F (Annette M) tool mkr TRW Inc h1501 E 195th
Mehollin Paul D (Delores) h291 E 270th
Meier see also Maier Mayer Meyer Meyers and Myers
Meier Barbara L ofc sec Curtis Industries r22631 Coulter av
Meier Carl R (Karen K) baker Klepplinger's Bakery h910 E 250th
Meier Clarence (Frances V) driver Dean Dairy h22631 Coulter av
Meier Harold C (Eliz S) night supt O A Dean Dairy h22680 Coulter av
Meifert Paul J (Olga M) retd h267 E 194th
Meighan Chas R (Patricia) collection mgr Jay F Zook Inc h26340 Parklawn dr apt 22407
Meighan Frances J Mrs nurse Euclid Clinic Foundation h20431 Crystal av
Meinhardt Otto E (Irene E) driver REA Exp h1531 E 221st
Meinke Albert W (Carrie) mech Flickinger Inc h27400 Tremaine dr apt 20205
Meinke Aug P h619 Hemlock dr

Meinke Russell reprmn Cedar Lee Bicycle Lawnmowers r27400 Tremaine dr apt 20205
Meisel Donald h1450 Knuth av apt 3310
Meisel Leon W (Mildred) dentist 22090 Lake Shore blvd r Beechwood O
Meisels Henie Mrs ofc sec Moore Products r27201 Tremaine dr apt 11006
Meisels Michael J (Henie) tchr h27201 Tremaine dr apt 11006
Meiser Ralph E studt r283 E 266th
Meiser Richd J (Joyce) insp Ryan Industries h20700 Priday av
Meiser Robt A mach opr Eaton Mfg r283 E 266th
Meiser Wilbert J (Margt A) supvr Eaton Mfg h283 E 266th
Meisner David (Gertrude) pntr M B Meisner Co h444 E 272d
Meister Barry D (Gail) slsmn Natl Merchandise Serv h1519 Knuth av apt 304
Meister G h2145 Miami rd
Meister Richd R (Edna) mach Mutual Metal Products h2046 Miami rd
Mekedis Doris studt r275 E 195th
Mekedis Steph P (Barbara; Beachland Beverage) h275 E 195th
Mekinda Frances (wid Joseph) retd h839 E 236th
Mekinda Joseph tchr Forest Park Jr High Sch r27435 Highland
Melago Paul J (Pauletta B) repr OBTCo h679 Sycamore dr
Melander Gunnar D (Betty E) formn Richman Bros h23660 Hartland av
Melaragno Wm H (Mary A) linoleum lyr Ries Flooring h23821 Hartland av
Meldon Harry (Dorothy) v-pres Shore Bowl Lanes r University Hts O
Meldon Maurice A sec-treas Shore Bowl Lanes h24355 Garden dr apt 104
Meldon Philip pres Shore Lounge r24355 Garden dr apt 104
Melfi Michl L (Frances) wire crimper W S Tyler Co h20270 Tracy av
Melgun Edmund L (Ruth J) metallurgist Midland Ross h451 E 272d
Melick John G (Linwood Cafe) h180 E 265th
Melincoff Albert A (Albert Home Improvement Co) h313 E 246th
Melinz Adolph (Eliz A) tool mkr Atlantic Tool & Die h26871 Gary av
Melison Marie D Mrs cash Bill's Clothes r Willowick O
Melito Louis W (Kath M) litho Perlmuter Prntg h351 E 250th
Melko John F jr laby tech Euclid Studio r Wickliff O
Mellen Robt ofc mgr L J Trotter Ford r Willoughby Hills O
Mello June Mrs ofc wkr Genl Mtrs r780 Babbitt rd
Mellon Marjorie Mrs tchr Erwine Sch r19710 Euclid apt 204
Mellon Philip L h681 Babbitt rd apt 202D
Melnick Edw (Judy A) teller Clev Trust h305 E 200th
Melnik Michl S (Rhoda A) electn Bush Elec h285 E 280th
Melnikas Wm J (Helen I) sht mtl wkr Mech Ohio Blow Pipe h20901 Wilmore av
Melocik Fred M (Matilda) retd h1851 E 223d
Melocik Marie J tstr GE r1851 E 223d
Melville Thos C (Cath) h25770 Zeman av
Melville Victor J eng Bailey Meter h27450 Tremaine dr apt 20101
Melvin Alex F (Cecilia) mach opr Universal Drafting h1670 Beverly Hills dr
Melzer Carpet Co (Joseph A Bixhanzl Edw J Lyzen) 22591 Shore Center dr
Memec Rose bkpr Address-Multi r953 E 237th
Memorial Park School Mrs Irene Hill prin 22800 Fox av
Menart John retd r23100 Ivan av
Menart John jr fcty wkr Reliance Elec r23100 Ivan av
Menart John L (Frances) v-pres Replacement Parts Inc r Shaker Hts O
Mencini Frank (Charlene) customer serv mn US Steel h19500 Euclid av apt 108F
Mendat Josephine M emp Am Monorail Co r Olmsted Falls O
Mendelsohn Estelle R Mrs r1453 Sylzer av
Mendoza Joseph (Alice) die setter Eaton Stamping h893 E 210th
Menefee Ardie B Mrs cook Rose-Mary r Clev O

THE BROOKS & STAFFORD CO.
ALL LINES OF INSURANCE
AGENCY ESTABLISHED OVER 100 YEARS
33 Public Square N.W. (13) 241-3100

Meneghin Donald T (Christine) tool mkr Gabriel Mfg h25871 Farringdon av
Mengay John J (Marie R) plant supt Ohio Honing & Hydraulic r South Euclid O
Menge Joseph J (Ann R) city firefighter (C) h620 Hemlock dr
Mensforth Sumner A (Marion E) supvr TRW Inc h379 E 250th
Mentall Norman H (Anne M) capt Fire Dept (Clev) h27051 Brush av apt 97
Mentall Wm N stock clk A&P r27051 Brush av apt 97
Mentel Jack C (Lois L) slsmn Genl Binding h19500 Euclid av apt 110E
Menter Steph (Stella) mach Cleveland Steel & Tool h174 E 205th
Menyhart Steven (Margt) plmb Menyhart Plumbing h24451 Euclid av
Menz Arlene M bmo Statistical Tabulating h22250 Euclid av apt 209
Menze Caroline r27161 Fullerwood dr
MERCANTILE AGENCY THE (Dun & Bradstreet Inc), 650 Terminal Tower, 50 Public Square (Clev; 13), Tel TOwer 1-3520
Merchant Walter M formn Euclid Elec h26380 Shoreview av
Merchant's Collection Service Co Chas D Starrett mgr 22700 Shore Center dr R209
Mercurio Gino (Gladys J) wldr TRW Inc h23920 Puritan av
MERCURY AUTO SERVICE (Thomas Moore and James A Corlette) Engine Rebuilds, Valve Jobs, Transmissions, Tune-Ups, All Power Accessories, 19850 St Clair Av (17), Tel 481-2474
Mercury Glass Service (Joel R Cook) 820 E 222d
Merdich Mary A tchr PO (Richmond Hts O) h27341 Termaine dr apt 11305
Merhar John J (Julia) asmblr White Mtr h20350 South Lake Shore blvd
Merhar Louis (Erna) retd h21951 Westport av
Merickel John H (Arlene D) supvr Carling's Brew h23525 Farringdon av
Merk Richd P (Marcia B) slsmn Economics Laby h24330 Hartland av
Merkley Edw J (Katherine M) plater White Mtrs h538 E 239th
Merlin Louis (Lena) mach opr Eaton Mfg h856 E 261st
Meros Nicholas (Carmella) pipe fitter h325 E 264th
Merrick Geo tchr PS r24575 Euclid av
Merrill Chas R (Norma E) mgr Benders Garage h853 E 237th
Merrill Tullis Mrs h27101 Brush apt 76
Merrison Georgia Mrs h431 Clearview dr apt F
Merritt Dorothy Mrs chkr Statler-Hilton r1824 Grand blvd
Merritt Geo T jr (Louise M) ydmstr NYCSys h720 E 222d
Merseburg Belle M (wid Carl) r780 E 232d
Mersek David A studt r1781 E 238th
Mersek Joseph B (Victoria; Joseph Mersek & Sons Builders) h1781 E 238th
Mersek Joseph & Sons Builders (Joseph B & Victoria Mersek) contrs 1781 E 238th
Mersek Leo D (Martha) mech eng Ajax Mfg h404 E 250th

Bank Anytime — Use Our 24-Hour Depository
NATIONAL CITY BANK
BABBITT AT SHORE CENTER ★ 732-7800
Member Federal Deposit Insurance Corporation

J. BERGER
Wall Paper, Paint & Linoleum Co.
Est. 1888
WALLPAPER
PAINTS
LINOLEUM
PAINTERS' SUPPLIES
EUCLID STORE
805 E. 185th
Cleveland 19, Ohio
Tel. 481-6250
Cleveland Store
6919 SUPERIOR AVE. N.E.
Cleveland 3, Ohio
Tel. 431-3659

NOTTINGHAM FEED & SEED CO.
YOUR NORTHEAST GARDEN CENTER – THE SUPERMARKET FOR HOME GARDENERS
— POWER MOWERS — REPAIRS AND RENTAL SERVICE —
18617 NOTTINGHAM RD. AT ST. CLAIR AV., CLEVELAND 19, OHIO
PHONE KEnmore 1-0256

1400 Chardon Rd.
Euclid Coal & Supply Co.
DRIVEWAY and BUILDING MATERIALS
Call KEnmore 1-1400

Mersek Richard S studt r1781 E 238th
Mertek Rudolph (Josephine A; Ru-Jo's Cafe) h603 E 260th
Mertins Wm H r807 E 222d
Mervar Anne F r416 E 274th
Mervar Edw J mach opr Marquette Metal r416 E 274th
Mervar Frank (Mary) h416 E 274th
Mervar Frank M (Alice D) sht mtl wkr Crescent Mtl Products h785 E 232d
Mervar James (Agnes) retd h19471 Ormiston av
Mervar John F (Betty A) mach TRW Inc h815 E 236th
Mervar Louis J (Hedwig A) mach GE h716 E 241st
Mervar Robt M studt r785 E 232d
Mervis W S h20021 Grand blvd
Mervo Joseph J (Helen V) boiler opr Illuminating Co h27125 Cameron av
Mesec Frank J (Jennie) layoutmn Parker Hennefinn h19551 Tyronne av
Mesec John R beauty opr Bonurt Teller r19551 Tyronne av
Mesick Benj J (Mabel) h20251 Ardwell dr
Meske Thos (Ann) asst custdn East Clev Bd of Educ h1469 E 195th
Mesojedec Nancy A r26150 Briardale av
Mesojedec Rudolph J (Frances C) wldr NYCSys h26150 Briardale av
Messenger Bernard V (Nayoma) mach opr Chesterfield Steel h671 E 222d
Messer Glenn C (Patricia R) adv research McCann-Marschalk h283 E 250th
Messer June A (wid Geo) retd h1455 E 195th
Messina John C (Effie) phys 18599 Lake Shore blvd h20100 Edgecliff blvd
Messner Jay R (Kath) clk Ohio Rubber h25520 Zeman
Mestek J A h24136 Euclid av apt A1
Mester Danl C USA r395 E 185th
Mester Hazel P (wid Walter) clk Briggs Mfg h395 E 185th
Mestic Margt (wid Anton) r18667 Abby av
Mestrovich Edw (Babette M) h24066 Hackett dr
Metal Removal Co David W Morgan rep mfrs agts 21877 Euclid av R206
Metal Seal & Products Inc Edmund B Diemer pres-treas Irving C Diemer jr v-pres Irving C Diemer sec scrap mach prod 23300 Lakeland blvd
Metalonis Vincent P (Donna R) supvr Reliance Elec h1764 Braeburn Park dr
Metcalf Boyd F (Juanita E) mach GE h23315 Williams av
Metcalf Clarence E (Clara G) retd h1568 E 254th
Metcalf G McKenzie retd r19151 Meredith av
Metcalf James M (Yolanda) ibm customer eng IBM h25141 Euclid av
Metcalf Juanita E Mrs ofc asst Jerome Fisher r23315 Williams av
Metcalf Ralph W (Cora A) retd h23419 Farringdon av
Metcalf Virgil H (Eleanor F) iron wkr Am Bridge h19151 Meredith

Bank Anytime — Use Our 24-Hour Depository
NATIONAL CITY BANK
BABBITT AT SHORE CENTER ★ 732-7800
Member Federal Deposit Insurance Corporation

LAND TITLE GUARANTEE AND TRUST CO.
1275 ONTARIO, Cleveland 241-3720
AKRON ALLIANCE ASHLAND BOWLING GREEN CANTON CHARDON CINCINNATI COLUMBUS DAYTON ELYRIA FINDLAY JEFFERSON LANCASTER LIMA LISBON MARIETTA MASSILLON MEDINA NEWARK PAINESVILLE RAVENNA WARREN YOUNGSTOWN

Metheny Doris M (wid Frank H) typ U S Dept Agrl h1371 E 219th
Metlika Ludwig (Margt) clk Ohio State Liquor Control h440 E 264th
Metras John T (Genevieve) supt Bates & Springer h27300 Euclid av apt 10502
Metyk John S (Virginia) formn Genl Mtrs h838 E 237th
Metyk Thos studt r838 E 237th
Metz David A (Edith I) asst tchr WRU h461 Kenwood dr apt B
Metz Henry L (Juniet) adv mgr Addresso-Multi h21401 Edgecliff dr
Metz James C (Gladys H) cafeteria mgr Addresso-Multi h27341 Tremaine dr apt 11308
Metzdorf Carl J (Anna M) retd h19831 Nauman av
Metzger John G (Marlene B) mech Otis Elevator h25271 Briardale av
Metzger Thos H hlpr Otis Elevator r1714 E 230th
Metzger Wm H (Cath E) supt Otis Elev h1714 E 230th
Metzung Geo F (Pauline A) wldr Fisher Body h20201 Tracy av
Mewcomer Edgar L (Peggy) mech Bills Automatic Transmission Serv r Clev O
Mews Werner K (Barbara) mach Zagar Tool h526 E 234th
Meyenberg Alf (Gladys E) retd h324 E 243d
Meyenberg Roy A (Caroline) purch agt Campus Sportswear r324 E 243d
Meyer see also Meyers Myers Maier Mayer and Meier
Meyer Anita J Mrs ofc sec h490 Kenwood dr apt H
Meyer Bengt E (Inge) elec drftsmn Natl Acme h21181 Ball av
MEYER DAIRY PRODUCTS CO THE
FOR OHIO'S FINEST MILK
PLUS OHIO'S FINEST HOME DELIVERY SERVICE
MEYER'S "BLUE RIBBON" MILK
DAIRY PRODUCTS
3055 E 63d
CLEVELAND 27, OHIO
TELEPHONE VUlcan 3-0700
Meyer Helen ofc sec Fafnir Bearing r East Clev O
Meyer Richd E tchr Shore Jr High Sch r Willowick O
Meyer Walter F (Mona) formn GE h19500 Euclid av apt 104A
Meyer Walter F (Olga B) jwlr 12509 St Clair h19611 Edgecliff dr
Meyer Wm A (Eliz C) electn h27350 Euclid av apt 10408
Meyers Alvin F repr Western Elec r20240 Linda dr
Meyers Berg L v-pres Addressograph-Multigraph Corp r Shaker Hts O
Meyers David S (Margt S; Meyers Stevens & Rea) h27481 Makbarry dr
Meyers Edw F (Mary A) mach Ohio Gear h21431 Arbor av
Meyers Eleanor M (wid Leanord C) h105 E 217th
Meyers Frank A (Susan N) retd h20240 Linda dr
Meyers Harry M (Hannah D) retd h24451 Elsmere dr
Meyers Kenneth R (Carol) carp Euclid Roofing & Genl Constn h426 E 246th
Meyers Nicholas J (Veronica) retd h354 E 264th

SECOND FEDERAL Savings and Loan Association
SIX OFFICES
Main Office 333 Euclid Ave., Cleveland 14, Ohio, Tel. TOwer 1-1111
22480 Lake Shore Blvd., Euclid 23, Ohio – 1365 Som Center Rd., Mayfield Hts. 24, Ohio
1091 W. Pleasant Valley Rd., Parma 34, Ohio – 14716 Detroit Av., Lakewood 7, Ohio
33479 Lake Rd., Avon Lake, Ohio, Tel. WEbster 3-6111
Home Loans—Savings Accounts—Home Modernization Loans

HERB FITZGERALD
Telephone Answering Service
•
Television Communication Systems
Radios
Records
•
Radio Telephone Communication
•
Sales Service
•
633-635 E. 185th (19)
TEL. KEnmore 1-1313 AND 1-1123

UPSON REALTY CO.
VICTORIA MILLER
• A COMPLETE REAL ESTATE SERVICE •
499 E. 260th 32 Opposite Upson School REdwood 1-1070

CENTRAL National Bank of Cleveland

•

COUNTY-WIDE CONVENIENT OFFICES

•

Shore Center Office
22332 Lake Shore Blvd.
Euclid 23, Ohio

•

Main Office
123 Prospect Av., N. W.
Cleveland 15, Ohio

•

See Page 4 Buyers' Guide

•

Member Federal Deposit Insurance Corp.

Meyers Richd J (Mary Q) archt Behnke Ness & Assoc h219 E 235th
Meyers Sadie (wid Howard) r25622 Breckenridge dr
Meyfarth Carl R (Valerie) treas Techniphoto Inc r Willowick O
Meyfarth Geo H (Cleopha) pres Techniphoto Inc r Macedonia O
Meyfarth Mathilda A retd h280 Natel dr
Mezgee Frank A (Antonia) carmn NYCSys h940 E 220th
Mezget Leo M (Ella J) formn Precision Fabricating & Mfg h1865 Beverly Hills dr
Mezzacappa Alf E gro 17508 St Clair av r286 E 260th
Mezzacappa Angelina (wid Anthony) h286 E 260th
Mezzacappa Domonille (Theresa) oiler Chase Brass h2024 E 226th
Mezzacappa Louise ofc sec GE r286 E 260th
Mezzacappa Peter J (Cecilia E) electn NYCSys h300 E 260th
Miano Alex F (Grace A) mech Jackshaw Chevrolet h25150 Richards dr
Mibuck Elmer P (Anna M) drftsmn Center Line Inc h266 E 257th
Micco Albert A (Olympia) retd h2550 Glenridge rd
Micco James C (Muriel M) wldr Fisher Body h25530 Briardale av
Micco Robt E acct Ohio Bar r2550 Glenridge rd
Miccolis Pat H insp TWR Inc h26344 Euclid av apt 31511
Michael Assad (Margt) h19022 Lake Shore blvd
Michael Geo K (Lefkothea) cook Crystal Restr h20431 Lindbergh av
Michaels Allan (Wanda I) announcer WHK Radio h24071 Lake Shore blvd
Michaels Barber Shop (John S Michaels) barber 20391 Miller av
Michaels John S (Adeline; Michaels Barber Shop) r18615 / Arrowhead
Michalski Felix L (Ann) ctr Sherman Clothes h270 E 260th
Michel Chas E (Cecelia M) pntr Case Institute of Technology h25810 Tungsten rd apt 907
Michel Kenneth O (Esther J) sls eng GE h25617 Brookdale la
Michelbrink Eliz A emp Cochran Paint r105 E 214th
Michelbrink Frank J (Anna M) ofc wkr Clev Graphite Bronze h105 E 214th
Michelbrink Henry A (Mary A; Electro Chemical Products Co) h285 E 248th
Michelbrink John F studt r105 E 214th
Michelbrink Thos (Mary) fcty wkr r170 E 208th
Michelli Robt H (Rose M) heat treater Hendershot-Smith h436 E 272d
Mick Ralph L (Carole J) fcty wkr Chas Bross h576 E 246th
Mickalak L jr h25601h Lake Shore blvd apt F10
Mickolonis Alex (Anna) retd h231 E 242d
Mickshaw Justin J r101 E 226th
Micle Viola M (wid Calder) retd h19231 Lockerie av
Miclea Theo A (Kate) retd h60 E 216th
Miclea Theo A jr (Annette) broker Henderson Co h1804 Idlehurst dr
MICRO MACHINE & TOOL DESIGN INC, Robert Simon President, William R Ryan V-Pres-Sec-Treas, Special Designing For Metal Industry, Tooling, Fixturing Jigs, Cutting Tools, Processing, Machine Design, 26151 Euclid Av, R103 (32), Tel ANdrews 1-3030
Middlebrook Eliz (wid John) clk Clev Pub Library r24751 Lake Shore blvd
Middleton Arthur J (Kath) ofc mgr Gas Machinery h430 E 222d
Middleton Bernard R USA r1545 E 214th
Middleton David B USA r1545 E 214th
Middleton Ethel G (wid E G) r1785 E 236th

ORIGINAL BRIGGS & STRATTON SERVICE PARTS
SALES – SERVICE

MODERN POWER EQUIPMENT CO.
COMMERCIAL – INDUSTRIAL – RESIDENTIAL
GROUNDS & TURF MAINTENANCE EQUIPMENT
236 RICHMOND RD. at CHARDON RD.
(Richmond Hts.) EUCLID 17, O. – TEL. 261-0700
Radio Dispatched for Fast & Efficient Service

Middleton Mary studt r430 E 222d
Midwest Architectural Metals (Edward J Sullivan) 21877 Euclid av R217
Mierke Wm F (Virginia A) clk NYCSys h839 E 220th
Mierzwa Rose A (wid Joseph) h24350 Lake Shore blvd apt 203
Migalich Frank N (Mary C) tool mkr Winslow Tool & Die h20530 Goller av
Migchelbrink Anthony T (Josephine M) mech White Mtr h381 E 270th
Mihalic Anna (wid Michl) r20771 Lake Shore blvd
Mihalic Kathryn M ofc wkr Clev Graphite Bronze r24271 Alberton rd
Mihalic Mary A slswn Winkelman's r24271 Alberton rd
Mihalic Michl J (Carmella N) mach Ohio Forge h24271 Alberton rd
Mihalich John A (Josephine) retd h768 E 222d
Mihaly Kalmon S (Irene D) sls supvr Old Meadow Creamery h924 E 224th
Mihcic Frank (Rose) reted h2124 Algonquin rd
Mihcic Frank jr r2124 Algonquin rd
Mihelich Anthony A (Dolores T; Hometown Restaurant & Lounge) h820 Babbitt rd
Mihelich Anton F (Mihelich's Vineyard) h830 Babbitt rd
Mihelich Dolores T Mrs (Hometown Restaurant & Lounge) r820 Babbitt rd
Mihelich Frank (Josephine) retd h940 E 239th
Mihelich Frank (Jennie) retd h21240 Miller av
Mihelich J L h22350 Euclid av apt 202
Mihelich John (Frances) retd h21471 Westfort av
Mihelich Max F (Mamie) tailor Joseph & Feiss h18970 Monterey av
Mihelich Milan L (Rita A) sls mgr Commerce Mtrs h23550 Effingham blvd
Mihelich Wm mtcemn E 185th Bowling Recreation r21240 Miller av
Mihelick Stanley J (Anna M) carp Schroll Constn h21731 Crystal av
Mihevec John r21750 Fuller av
Mihocik John (Mary) retd h19430 Monterey av
Mihocik John D (Mildred L) meat ctr Renshaw's h20050 Concordia dr
Mihocik Raymond D (Frances J) mgr Kealty Truck h266 Natel dr
Mijacek Thos C (Ann) millwright Addresso-Multi h28150 Lake Shore blvd
Mika Frank (Frances) elec eng Lincoln Elec h22051 Roberts av
Mikanovich Wm S (Mary) formn Genl Mtrs h24361 Stephen av
Mike's Barber Shop (Michl Slivka) 222048 Lake Shore blvd
Mikell John J emp Am Monorail Co r Charlotte N C
Miklancic see also Miklancie Miklancic Miklansich Miklavcic and Miklavic
Miklaucic John A (Anne F) h22401 Beckford av
Miklaus Frank J (Rose T) formn Ray Tool & Die h21480 Westport av
Miklausich Ludwik (Lillian) lab Marquette Metal h19650 Newton av
Miklausich Valentine H (Ann M) mach Marquette Metal h754 E 260th
Miklavic Albert J (Helen M) mach opr Clev Graphite Bronze h671 E 222d
Miklavcic Anthony J (Mary) mech Shore Excavating h21321 Westport av
Miklavcic Anthony J jr (Nancy A) cement fnshr Crestline Constn h21327 Westport av

"It is better to have insurance and not need it, than need it and not have it"

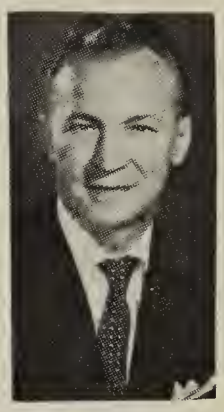

THOMAS J. UNIK

THOMAS J. UNIK CO.

Insurance Counselors

INSURANCE
Any Kind
Anywhere

•

East Ninth Street Pier.
Cleveland 14, Ohio
TEL.
TOwer 1-0200

ST. CLAIR SAVINGS ASSOCIATION
Insured Savings
Loans for Homes
25000 Euclid Ave.—AN 1-1200 813 E. 185th St.—IV 1-7800 6235 St. Clair Ave.—HE 1-5670 26000 Lake Shore Blvd.—RE 1-1200
FEDERAL HOME LOAN BANK SYSTEM MEMBER SAVINGS AND LOAN CORPORATION INSURED SAFETY OF YOUR SAVINGS UP TO $10,000 FEDERAL INSURANCE CORP.

Society NATIONAL BANK
EUCLID SHORE BRANCH — 240 EAST 228TH ST.
Member Federal Deposit Insurance Corporation

Miklavcic Antoinette (wid Joseph) cook Chase Brass r26125 Leslie av
Miklavcic Eliz ofc wkr Westinghouse r21321 Westport av
Miklavcic Frank (Jenny) mtcemn Charter Motel h rear 20391 Miller av
Miklavcic Ronald USA r21321 Westport av
Miklavcic Virginia J r21321 Westport av
Miklavic Ernest jr studt r24551 Glenbrook blvd
Miklavic Ernest L (Josephine J) mach Republic Steel h24551 Glenbrook blvd
Miklavic John asst mgr Fisher Food r Mentor on the Lake O
Miklavic John (Joanna) formn Am Steel & Wire h19120 South Lake Shore blvd
Miklavic Richd L (Patricia A) tmkpr Superior Die Casting h24837 Marsdon dr
Miklos Irene waitress r21321 Carol dr
Miklus Geo L (Cath F) supvr Euclid Elec h20440 Lindbergh av
Miko Joseph J (Marie) mach TRW Inc h40 E 213th
Miko Joseph L (Ann; J & B Shell Service) r Richmond Hts O
Miko Robt A studt r40 E 213th
Mikolic Wm (Rose B) tallymn Forest City Material h1483 E 252d
Mikolich Edw J tchr Mentor Jr High Sch h24600 Glenforest rd
Mikolich Frank A (Joan) tchr Forest Park Jr High Sch h341 E 262d
Mikolich Mary J r24600 Glenforest rd
Mikolsky Chas A (Olga M) formn Chase Brass h21220 Arbor av
Mikovic John T (Eliz A) driver Meyer Dairy h25501 Richards av
Mikovich Edw R (Ann) driver Euclid Race Dairy h20920 Tracy av
Mikovich Joseph M (Josephine A) wldr NYCSys h25520 Briardale av
Mikus Dennis C USAF r25851 Farringdon av
Mikus Martin (Eliz C) wldr Republic Steel h25851 Farringdon av
Mikus Martin F bmo GE r25851 Farringdon av
Mikus Patk J USN r25851 Farringdon av
Milahovic Marilyn A ofc wkr Parker Hanifin r24429 Effingham blvd
Milakovic Thos (Josephine) mach opr Clark Controller h24429 Effingham blvd
Milan Dovic (Milina) mach opr T J Motnuk h370 E 266th
Milan Fletcher D studt r1473 Hall ct
Milan James M (Martha A) retd h20670 Fuller av
Milan James W (Agnes G) treas Boom Boiler h1473 Hall ct
Milan Ross J (Elaine) mach Pipe Machinery h1462 E 248th
Milano Mario (Erma; Roosevelt Barber Shop) h544 E 200th
Milatovic John retd r151 E 226th
Milavec Anthony J (Joann M) grinder Leece-Neville h23891 Glenbrook blvd
Milavec Anthony J pattern setter Richman Bros h267 E 195th
Milavec Anton (Sylvia) fcty wkr Chase Broass h20954 Naumann av
Milavec Edw R (Sarah K) grinder Clev Twist Drill h271 E 257th
Milavec Frank (Sophie) sta firemn GE h18911 Monterey av
Milavec Gerald J studt r271 E 194th
Milavec John F (Rose A) mach Marquette Mtl h1980 E 224th
Milavec John L (Frances M) grinder Clev Twist Drill h21359 Lake Shore blvd
Milavec Joseph (Eliz C) formn Linderme Tube h271 E 194th
Milavec Louis F (Josephine H) formn Enamel Products h21730 Maydale av
Milavec Mary (wid Joseph) mach opr Z&W Mfg h366 E 255th

Pena REALTY, INC.
620 E. 222d St. and
234 E. 222d St.
Tel. 261-2300
Tel. 261-1925

Milavec Mirko J (Margt) agt John Hancock Mut Life Ins h 19331 Pasnow av
Milavec Philip F (Virginia M) teller Clev Trust h282 E 257th
Milazzotto Phillip J (Rose; Phill's Garage (C) h24100 Puritan av
Milburn P serv rep OBTCo r1530 E 260th
Milde Erwin C jr (Betty L) city policemn h848 E 220th
Milde Erwin P (Mildred E) tech NASA h744 Babbitt rd
Mildner Donald F (Donna J) ofc mgr Bailey Meter h1671 E 276th
Milenock Andrew S (Helen) mach Modern Tool & Die h792 E 203d pl
Miles Auto Stores No 3 Arth E Dercole mgr auto parts 669 E 185th
Miles Mary ofc wkr TRW Inc h27250 Tremaine dr apt 20502
Miles Portia aud Scripps-Howard Newspapers h19500 Euclid av apt 111J
Miles Shoes Thos P Furniss mgr 22628 Lake Shore blvd
Milette Emilien H (Laurette E) mach opr Chase Brass h21300 Miller av
Milican Julia ofc sec Fisher Body r318 E 248th
Milican Michl ofc mgr Anderson Truck r318 E 248th
Milican Steven (Mary T) retd h318 E 248th
Milicki Victor S (Eleanorea) insp Enamel Products h21274 Arbor av
Milinovic Anna (wid Thos) r19300 Renwood av
Milinovic Thomas N (Esther P) clk Fisher Body h19300 Renwood av
Milite Dante P (Viola) crane opr US Steel h1775 Pontiac dr
Militello Margt recpt Lloyd N Hollander r Wickliffe O
Miljenovic Ella (wid Theo) r581 E 266th
Millac Joseph J (Theodora R) guard White Motors h21430 Nicholas av
Millac Susan studt r21430 Nicholas av
Millac Theodora R Mrs ofc mgr Euclid Automatic Machining r21430 Nicholas av
Millar Heather studt r30 E 252d
Millar James W (Beatrice M) cost analyst Chase Brass h24354 Oakhill dr
Millar Stanley C retd h26430 Euclid av apt 31209
Millar Wm H (Martine G) estimator L M Gundersen Co h30 E 252d
Millard Richd O (Gertrude I) optician Rooney Optical h26550 Parklawn dr apt 21605
Millavec Frank J (Lillian C) clk Fisher Body h25610 Benton av
Millavec Margt A studt r375 E 270th
Millavec Wm J (Frances A) pres Utility Wire Products Inc h375 E 270th
Miller see also Mueller
Miller Abraham L (Ruth H) retd h26590 Parklawn dr apt 21401
Miller Alan H studt r151 E 211th
Miller Albert tchr Central Jr High Sch r5188 Case
Miller Albert L (Angelia; Rollerdrome Barber Shop) h331 E 280th
Miller Alice Mrs h801 E 207th
Miller Allen F (Alyce M) steel wkr Republic Steel h60 E 242d
Miller Andrew (Kath) mach Kelly Mach h333 E 241st
Miller Ann Mrs (Miller's Beauty Salon) r26831 Drakefield av
Miller Arvil T (Lena V) millwright Chase Brass h770 E 232d
Miller B F v-pres Thompson Ramo Wooldridge Inc r Los Angeles Calif
Miller Bernard C (Meriam) dentist 531 E 185th r University Hts O
Miller Bernard E (Ann M) asmblr Natl Acme h19850 Locherie av
Miller Bessie F Mrs nurse h21890 South Lake Shore blvd
Miller Betty J bkpr City r281 E 255th
Miller Betty L Mrs tchr Central Jr High Sch r19500 Euclid av apt F106

FULTON, REID & CO., INC.
Members Midwest Stock Exchange
Investment Securities
2100 East Ohio Bldg.
TEL. CHERRY 1-1920
Cleveland 14, Ohio

GOODYEAR
FLICKINGER, INC.
TIRES – RECAPPING
ALIGNMENT and BRAKE SERVICE
939 E. 222d (23)
Tel. REdwood 1-7100

THE HASEROT COMPANY
• WHOLESALE GROCERS •
COFFEE IMPORTERS AND ROASTERS
BAKERS AND RESTAURANT SUPPLIES
521 WOODLAND AVE. (CLEV., 15) CHerry 1-7273

McDONALD & COMPANY
Underwriters and Distributors of
• MUNICIPAL and CORPORATE SECURITIES •
New York Stock Exchange – American Stock Exchange (Associate) Midwest Stock Exchange
1250 Union Commerce Bldg. Cleveland, 14 Ohio Phone MAin 1-6400

ESTABLISHED 1905
• CLOTHING
• FURNISHINGS
• HATS
Gornik's
Store for Men and Boys
& LADIES' SPORTSWEAR
• SHOES
• DRESS SUIT RENTALS
22340 Lake Shore Blvd. REdwood 1-2151

Miller Blair T USA r631 Voelker av
Miller C F apparatusmn OBTCo r22350 Euclid av
Miller Calvin M (Karla) clk Austin Co r Willoughby O
Miller Carl J (Rose M; Miller's Bar) h21800 Ivan av
Miller Carolyn tchr Clev PS h276 E 244th apt 9
Miller Chas A (Kath A) city policemn h330 E 264th
Miller Chas C (Joan T) slsmn Bristol Co h482 Clearview dr apt T
Miller Chas J (Jean) x-ray tech County Clinic h1571 E 219th
Miller Chas R (Florence E) driver CTS h501 E 233d
Miller Chas W (Margt E) retd h21931 Fuller av
Miller Chester H (Jane L) wldr Clev Crane h25740 Richards av
Miller Chester W (Ann) h23771 Greenwood rd
Miller Clare rec Jos A Crowley r154 E 196th
Miller Clarence K (Patricia) toolmkr Ohio Gear h1473 E 252d
Miller Clarence W (Jennie L) asst to dir Euclid Glenville Hosp h331 E 270th
Miller Clark O (June) pres-treas Cleveland Industrial Research Inc r Willoughby O
Miller Clayton L (Ruth E) mach Brush Electronics h137 E 272d
Miller Cowan C h27150 Tremaine dr apt 20801
Miller David I (Patricia Z) dept mgr TRW h1713 E 238th
Miller Demetra F Mrs tchr Memorial Sch r25601 Zeman av
Miller Dennis USA r232 E 208th
Miller Don J (Gertrude) stockmn West End Hosp h21301 Naumann
Miller Donald D (Jerry; Don Miller's Sohi Service) r Willowick O
Miller Donald F (June S) travel agt Clev Auto Club h736 Walnut dr
Miller Donald H (Lois N) acct Sherwin Williams h351 E 235th
Miller Donald I (Betty J) slsmn Halle's Bros Hammond Organ Studio h281 E 255th
Miller Duane M (Thelma M) mech Towmotor h675 E 266th
Miller Earl G (Ethel M) retd h20560 Lindbergh av
Miller Earl M (Helen E) buyer Cook C offee h512 Lloyd rd
Miller Edmund M v-pres mach dir Lincoln Elec r Pepper Pike Vill O
Miller Edw mtcemn Gay Ninetys Club r111 E 238th
Miller Edw F meat ctr Fisher Foods r24830 Farringdon av
Miller Edwin E (Margt V) insp Clev Graphite Bronze h20990 Morris av
Miller Edythe T Mrs ofc nurse Geo B Richardson r105 E 233d apt 143
Miller Eldred B (Eliz) controller Lanly Co r Lyndhurst O
Miller Eleanor D (wid Fredk E) dental hygienist Harvey C Janke h21350 Edgecliffe dr
Miller Ernest (Ruth R) fcty wkr Leece-Neville h23890 Devoe av
Miller Erwin (Maria) carrier PO h563 E 248th
Miller Erwin A (Germaine T) slsmn Sears h21800 Westport av
Miller Esther L ofc wkr Carborundum Co r347 E 250th
Miller Esther S Mrs bkpr St Clair Builders Supply r22580 Edgecliff blvd
Miller Felix H (Corella A) with Jasper Bag Inc h151 E 211th
Miller Filbert C (Edna H) heat treater Address-Multi h1535 E 248th
Miller Folk & Schutz
Attorneys-at-Law
1259 Union Commerce Bldg
925-27 Euclid av
Cleveland 14 Ohio
Telephone MAin 1-7260
Miller Frank J (Victoria) die mkr S K Wellman Co h451 E 266th
Miller Frank L mach White Mtr r1571 E 219th

22481 LAKE SHORE BLVD. 25811 EUCLID AVE.
The Cleveland Trust Company
AND EVERYWHERE IN GREATER CLEVELAND

Miller Frieda Mrs (Miller's Pastry Shoppe) r Wickliffe O
Miller Geo A (Emma) electn Bldg Trades h1531 E 214th
Miller Geo B emp Am Monorail Co r Cleveland O
Miller Geo E (Jo-Beverly) agt Prudential Life Ins h631 Voelker av
Miller Geo F h20150 Green Oak dr
Miller Geo T (Susan) v-pres Barton Knitting Mills h19500 Euclid av apt 111E
Miller Gilbert W (Dorothy J) guard GE h23985 Clark av
Miller Gordon mtcemn Shoregate Shopping Center r1555 E 256th
Miller Grace forwn Pitney Glass r274 E 262d
Miller Grace K (wid Henry E) r20150 Green Oak dr
Miller Harold (Eunice M) buyer Clev Grain h361 E 211th
Miller Harold E (Elsie A) insp NYCSys h26149 Leslie av
Miller Hazel H (wid Jacob) slswn Bailey's h491 E 266th
Miller Health Studio (Richd Toth) 669 E 185th
Miller Henry retd r25740 Richards av
Miller Henry J (Natalie) guard Euclid Hi Sch h26870 Mallard av
Miller Henry R (Gertrude L) mach opr Addresso-Multi h815 E 256th
Miller Herbert W (Marian R) lathe hand Reliance Elec h361 E 215th
Miller Herman R (Esther S) retd h22580 Edgecliff dr
Miller Hilda Mrs v-pres Milt Miller Pontiac Inc r Beachwood O
Miller J W ofc sec OBTCo r27241 Forestview av
Miller Jack (Frances C) chkr Independent Towel Sup h347 E 250th
Miller Jack E (Vera M) prod control Clev Bldrs Supply h324 E 244th
Miller James (Frieda; Miller's Pastry Shoppe) r Wickliffe O
Miller James H (Helen E) ins genl 742 Walnut dr h do
Miller James O (Mary C) asst prin Forest Park Jr High Sch h45 E 216th
Miller James R (Wanda J) driver Euclid Cab h20720 Naumann av
Miller James S (Fay) h25601 Zeman av
Miller Janice M supvr Arth G McKee & Co r739 E 249th
Miller John assoc rep Rust-Oleum Corp r78 Cedar Falls
Miller John C (Virginia L; Russell Miller Garage) h916 E 212th
Miller John J (Patricia A) eng Addresso-Multi h24351 Garden dr apt 108
Miller John R (Betty M) speech therapist Willoughby Bd of Educ h19205 Pasnow av
Miller Joseph A (Mary J) mach GE h27101 Elinore av
Miller Joseph C pump mn Stand Oil h21730 Nicholas av
Miller Joseph J (Mata M) prs opr Whiteway Stamping h1060 E 222d
Miller Joseph O (Mae W) supvr NYCSys h611 E 266th
Miller Judith ofc wkr OBTCo r21730 Nicholas av
Miller Keith W h1486 E 260th apt 2108
Miller Kenneth A (Bernice E) asst sls mgr Natl Screw & Mfg h2144 Waynoka rd
Miller Kenneth A (Lillian E) tmkpr Pesco Products h1960 E 221st
Miller Kenneth D (Esther M) clk Pick-N-Pay h260 E 235th apt 150
Miller Leona J bkpr B&K Instrument h739 E 249th
Miller Leonarda (wid Albert J) clk Hough Bakery h60 E 242d
Miller LeRoy H (Edythe I) tstr Picker X-Ray h105 E 233d apt 143
Miller Lewis C retd h27450 Tremaine dr apt 20104
Miller Lewis E (Janelle W) mtcemn Campus Sweater h27241 Forestview av
Miller Louis (Neva) retd h338 E 241st
Miller Mae (wid Wm) h2051 E 228th
Miller Mamie L Mrs payroll clk Auditorium Hotel r26531 Zeman av
Miller Margt Mrs teller Society Natl Bank h21131 Tracy av
Miller Marilyn A tchr Bd of Educ r1875 Cliffview rd apt 106

Joe's Beverage
COMPARE OUR NEW LOW PRICES
PICNIC HEADQUARTERS
BEER
WINE
CHAMPAGNE
SOFT DRINKS
FREE DELIVERY
399 E. 200 ST. (19)
TEL. IVanhoe 6-0595

Northwestern National Insurance Co.
of Milwaukee, Wisconsin
JAMES L. ZELEZNIK, Branch Mgr.
FIRE
Homeowner's
Automobile
Casualty
Inland Transportation
and Allied Branches
444 Union Commerce Bldg.
SUperior 1-6800

ERZEN'S
Lake
Furniture
STAN ERZEN
Complete
Line of
Fine
Furniture
•
CARPETS
RUGS
RANGES
MATTRESSES
TELEVISION
and
ELECTRICAL
APPLIANCES
•
855 E. 222d (23)
(Opposite)
St. Christine
School
PHONE
REdwood
2-7616

EUCLID SAVINGS
LOANS TO BUY — BUILD — REMODEL — REFINANCE
EUCLID SHORE OFFICE 22818 Lake Shore Blvd. REdwood 2-9090
SHOREGATE OFFICE 29800 Lake Shore Blvd. WHitehall 4-4040
PARMATOWN OFFICE 7953 West Ridgewood Dr. TUxedo 6-4300

Miller Marion clk Weatherhead Co r2051 E 228th
Miller Marion E (Joan) h23825 Lake Shore blvd
Miller Marjorie E bkpr Clev Trust r21131 Tracy av
Miller Martha (wid Herman) r27125 Oriole av
Miller Mary (wid John) r790 E 250th
Miller Mary E Mrs clk Fisher Foods r25371 Briardale av
Miller Mary E (wid Arthur B) h1555 E 256th
Miller Mary L (wid Carl J) r21800 Ivan av
Miller Melvin F (Ida) driver CTS h331 E 257th
Miller Merle W (Roseann) repr White Mtr h665 E 222d
Miller Milt Pontiac Inc Myron Miller pres-treas Mrs Hilda Miller v-pres Joseph Carmosino sec 22501 Shore Center dr
Miller Myron (Hilda) pres-treas Milt Miller Pontiac Inc r Beachwood O
Miller Myrtle N Mrs cash A&P r23164 Gay av
Miller Neil A (Alma C) pntr Louis Ebert & Son h1484 Dille rd
Miller Nettie M (wid Geo R) r634 E 260th
Miller Nicholas h635 E 185th apt 301
Miller Nicholas N (Eliz) mach Motch & Merryweather h1740 E 230th
Miller Norman E (Edna M) ctr Federal Gear h904 E 224th
Miller Pamela E studt r19205 Pasnow av
Miller Peter H (Myrtle N) slsmn Eastman Kodak Stores h23164 Gay
Miller Peter P (Martha E) tool crib atndt Lincoln Elec h351 E 276th
Miller R h22650 Euclid av apt 202
Miller R C directory rep OBTCo r20512 Chickasaw av
Miller Ralph (Betty) h22250 Euclid av apt 208
Miller Ralph H (Leona O) electn TRW Inc h326 Babbitt rd
Miller Ralph S (Linda) loom opr Lindsay Wire Weaving h522 E 233d
Miller Raymond T sec-treas Bernet-Miller Travel Service Inc r Clev Hts O
Miller Reinhard J retd h19350 Newton av
Miller Richd (Dereatha) adv slsmn OBTCo h20629 Cherokee av
Miller Richd A (Jane M) purchasing agt Am Monorail h305 E 195th
Miller Richd P (Mathilda) custdn Central Jr High Sch h27751 Lake Shore blvd
Miller Richd T studt r759 Hemlock dr
Miller Robt (Mary E) die mkr Fisher Body h25371 Briardale av
Miller Robt studt r26353 Farringdon av
Miller Robt A (R Elise) production dist mgr Frigidaire Sales h442 E 272d
Miller Robt C (Margt T) dept mgr Manners Enterprises h31 E 202d
Miller Robert H treas & asst sec American Monorail Co r Shaker Hts O
Miller Robt J purch agt Halle's r388 E 270th
Miller Robt J studt r324 E 244th
Miller Robt R pres Precision Metalsmiths Inc r Shaker Hts O
Miller Robt T h388 E 270th
Miller Ronald C studt r904 E 224th
Miller Ronald E (Frances L) mtce repr Lubrizol h20831 Crystal av
Miller Rose retd h22280 Euclid av apt 101
Miller Ross A (Thelma L) ship clk O'Brien Brass h21800 Bruce av
Miller Roy A (Joyce P) aud Austin Co h26440 Parklawn dr apt 22106
Miller Roy A stockmn Kresge's r512 Lloyd rd
Miller Russell E (Lodeema C) formn Lindsay Wire Weaving h232 E 208th
Miller Ruth C smstrs Engel & Fetzer r24830 Farringdon av
Miller Ruth M studt r281 E 255th
Miller Sandra G laby asst Robt R McGonagle r331 E 257th
Miller Sandra L studt r24400 Hartland av

OHIO BELL
complete communications
for home • business • community

Catalogs
Booklets
Broadsides
House Organs

CADILLAC PRESS
PRINTERS and PUBLISHERS

Office Forms
Ruling
Announcements
Engraving

1240 ONTARIO ST. (13) PHONE MAIN 1-1677

Miller Sandy r24430 Garden dr apt 812
Miller Stanley A (Helen M) mach Slagor Mach h895 E 239th
Miller Talmadge (Eliz) plmbr H G Rhodes Co r Cleveland O
Miller Talmadge (Margt R) pntr h764 E 205th
Miller Terry O (Betty) studt h19500 Euclid av apt 106F
Miller Thos W (Audrey S) h475 E 250th
Miller Trudy ofc wkr Euc Heat Treating r19381 Naumann av
Miller Vernon P (Nancy R) mgr A&P Food Store h266 E 271st
Miller Victor W jr (Mary E) eng GE h24370 Glenforest rd
Miller Victoria Mrs (Upson Realty Co) r451 E 266th
Miller Walter C (Alice M) mach Weatherhead h26351 Farringdon av
Miller Walter L clk Nickel Plate Road r232 E 208th
Miller Wilfrid J (Juanita J) dept mgr Solar Steel h640 E 261st
Miller Wm retd r19170 Renwood av
Miller Wm A (Ann) tool crib atndt Eaton Axle h24400 Hartland av
Miller Wm E retd h24830 Farringdon av
Miller Wm J clk PO r19350 Newton av
Miller Wm M (Phyllis M) agt Metropolitan Life Ins h20214 Chickasaw av
Miller Wm M (Freda A) opr CTS h510 E 253d
Miller Yaro A (Jean) ofc mgr Walt Disney Pictures h759 Hemlock dr
Miller's Beauty Salon (Mrs Ann Miller) 22480 Shore Center dr
MILLER'S DON SOHIO SERVICE (Donald D Miller), Tune-Up, Brake Service, Wheel Balancing, Front End Alignment, Generator and Starter Rebuilding, Road Service, 810 E 222d (23), Tel REdwood 1-9847
Miller's Pastry Shoppe (James and Mrs Frieda Miller) 20991 Euclid av
Millhof Raymond E (Nellie K) mach Skidmore Gear h23151 Hadden rd
Mills Donald H (Margt Y) tchr Shore Jr High Sch h1521 E 221st
Mills Henry I (Annabelle E) drftsmn City h334 E 257th
Mills Jean M (wid Frank B) h496 Babbitt rd
Mills Muriel cash CMHA r Clev Hts O
Mills Walter W (Emily) custdn Euclid High Sch h20521 Edgecliff dr apt 12
Milmont Joseph G (Marie C) supvr Eaton Stamping h1779 E 227th
Milmont Joseph R USMC r1779 E 227th
Milmont Vera V (wid Frank A) h1781 Kapel dr
Milner James J (Julia M; Milner Pattern Works) h283 E 272d
Milner Joseph L (Frances) aud Lincoln Elec h23106 Nicholas av
Milner Patricia M clk Goldfish Uniform r283 E 272d
Milner Thos E (Eliz J) formn Work Wear Corp h24900 Farringdon av
Milnickel Bertha (wid Albert) h810 E 237th
Milo Stanley (Charlotte M) formn GE h277 E 270th
Milone Anthony mach opr Chase Brass r21101 Westport av
Milone Chas C (Mary A) lab City h1503 E 204th
Milone Joseph J (Eliz) lab Euclid Disposal Plant h20901 Ball av
Milone Santo r21101 Westport av
Milone Sebastian (Antonia) h21101 Westport av
Miltner Edw C (Dorothy A) prs opr Lincoln Elec h26461 Shirley av
Miltner Julain P (Ann R) plater Natl Acme h26851 Gary av
Milton Chas lab City r2260 E 87th
Minadeo Mark A (Mabel) water dept wkr (Clev) h1675 276th
Minadeo Thos r1675 E 276th
Minadeo Veronica C (wid John) h1463 E 256th
Minch Elaine J Mrs instr Rollerdome r21210 Edgecliff dr

Paul J. Everson
REALTOR
MEMBER UMLS
SPECIALISTS IN EUCLID REAL ESTATE
LAKESHORE AT 242d
TEL. RE dwood 1-6200

KEITH WEIGLE MOTORS INC.
CHRYSLER PLYMOUTH VALIANT
Sales Service
Serving Euclid for 27 Years
20941 EUCLID AVE. (17)
TEL. IVanhoe 1-4500

WILLIAM LYNCH REALTY CO.

REALTORS

RESIDENTIAL
COMMERCIAL
SUBURBAN
FARMS
EXPERT CONSULTING REALTORS

608 E. 185th STREET (CLEV. 19)
TEL. IVanhoe 1-4449

WOMEN'S FEDERAL SAVINGS & LOAN ASSN.
of Cleveland

Savings Insured to $10,000

LOANS TO BUY AND BUILD HOMES

320 Superior Ave., N.E.
303 Euclid Ave.
621-6660

University Hts.
2250 Warrensville Center Rd. at Bushnell
371-3800

Parma:
5907 Ridge Road at Charles
888-0330

FISHER FOODS INC.
Champions of Good Living
Modern Stores in Every Neighborhood

Minch Richd A (Elaine J) asst mgr Rollerdrome h21210 Edgecliff blvd
Mindek John emp Am Monorail Co r Cleveland O
Mindlin Helen Mrs h26330 Farringdon av
Mineard John (Barbara) retd h21520 Miller av
Minello Albert L (Evelyn) sec Berr Lift Truck Service Co r Cleveland Hts O
Minello Jay A (Virginia M) rep Smith Kline & French h27400 Sidney dr apt 154
Minerd John M (A Marian) ind eng Osborn Mfg h25230 Chatworth dr
Minerovic Wm T (Marcelline) ofc wkr Reliance Elec h20620 Miller av
Mineweaser Kathryn E nurse Clev Clinic h27360 Sidney dr apt 146
Minich Sam (Evelyn N) heat treater J&L Steel h26951 Brush av apt 123
Minich Saml (Mary Ann) eng tech Bird Electronics h411 E 245th
Minis Fred M (Eleanor M) bartndr Cosmo Bar h27220 Forestview av
Minitch Geo (Pauline) coml adv 520 E 253d h do
Minnick Andrew (Betty) lab McKinney Co h21485 Nicholas av
Minnick Ralph D (Rosemary) slsmn Hodell Chain h272 Natel dr
Minnillo Raymond P (Hazel A) supvr Spray-On Products h21470 Ball av
Minnillo Robt J (Concetta F) stockrm wkr Picker X-Ray h1513 E 219th
Minnis Anthony J (Phyllis A) slsmn Shaker Hts Ford h297 E 194th
Minnis Perry A appr meat ctr Pic-N-Pay r297 E 194th
Minor William T (Alice M) wldr Triax Co r Cleveland Heights O
Minotas Stanley W (Dorothy F) owner relations mgr Jackshaw Chev h300 E 270th
Minton Norman R (Carol) mach Oster Mfg h866 E 212th
Mintz Abr A (Lilly B) driver Windermere Storage & Moving h25851 Zeman av
Miozzi Henry A (Marylou) mech City h26431 Drakefield av
Miozzi Norman R (Constance) clk A&P h20650 Crystal av
Mirenda Patricia A r818 E 207th
Mirenda Patk R (Rose M) driver New Central Mkt h818 E 207th apt 90
Mirenda Virginia A recpt Roth's Steel r818 E 207th
Mirosavich John studt r806 E 240th
Mirti Frank J (Betty J) asmblr Lucas Mach h362 E 280th
Mirti Joseph (Nancy; Mirti Shoe Store) h2051 E 224th
Mirti Nicholas A dept mgr Natl Spectrographic Laby r2051 E 224th
Misch Anthony F jr (Adelaide) grinder Clev Graphite Bronze h308 E 260th
Misch David A studt r308 E 260th
Misch Geo J stock broker Strauss & Stivers r319 E 248th
Misch Joseph J (Mary T) prsmn Clev Press h26961 Oriole av
Misch Mary A studt r308 E 260th
Misch Nancy J Mrs clk Addresso-Multi h1483 E 250th
Misch Robt A (Jessie) electn Supreme Electric & Repair h575 E 247th
MISCHE HENRY, Residential Painting, Interior and Exterior, Over 30 Years In Business, 261 E 208th (23), Tel IVanhoe 1-5440, h do
Mische Nancy A studt r261 E 208th
Misencik Steven J (Cath) prs opr TRW Inc h584 E 260th
Misheck Andrew (Mary) jan H J Sherwood Inc h20450 Wilmore av
Mishic Louis (Frances) ship clk Addresso-Multi h21700 Nicholas av
Misich Theo F (Kath H) purch agt Bailey Meters h325 E 218th

Merchants & Professional Collection Service
EUCLID RETAIL CREDIT BUREAU
MEDICAL and DENTAL DIVISION
22700 SHORE CENTER DR. (23) REdwood 1-2787

Misich Theo F jr (Rita S) production control mn Parker-Hannifin h27300 Tremaine dr apt 20303
Miskerich Andrew (Frances) retd h23350 Ivan av
Miskjian Hagope G phys 850 Rose Bldg r19831 Edgecliff dr
Miskoe James A r567 E 260th
Miskoe Vlad A (Wilma A) dept mgr Industrial Enterprise h567 E 260th
Misley Raymond F plmb Albert C Weber Co r Mentor O
Misny Andrew M (Rose Marie) acct Armour & Co h1751 E 230th
Mistur Elaine L studt r24500 Elsmere dr
Mistur Joseph J (Helen M) die mkr Whiteway Stamping h24500 Elsmere dr
Mistur Ronald J tchr St Mary Magdelene r24500 Elsmere dr
Mitch Frank (Alice E) fcty wkr Clev Plain Dealer h425 E 245th
Mitch Frank J plmb 420 E 255th h do
Mitchel Albert J (Eliz J) tchr Euclid Central Jr High Sch h25240 Chatworth dr
Mitchel Madeline J studt r25240 Chatworth dr
Mitchel Walter G studt r25240 Chatworth dr
Mitchell Alex H (Nettie) retd h20860 Miller av
Mitchell Geo G (Irene J) ofc mgr Pelunis Mtrs h1740 Sagamore dr
Mitchell J h1519 E 256th
Mitchell James lab City r Clev O
Mitchell Josephine V ofc wkr TRW Inc r308 Halle dr
Mitchell Kenneth L (Dorothy J) agt Maryland Casualty h654 E 222d
Mitchell Marcella Mrs h26471 Drakefield av
Mitchell Star h20330 Tracy av
Mitten Sarah A ofc sec Goodrich-Gulf r19500 Euclid av apt 111J
Mixon Milton lab City r Cleve O
Mizaros Irene E ofc sec GE h866 E 210th
Mize Edmund tchr Euclid High Sch r11466 Andover blvd
Mizek Wm (Linda) litho Continental Litho h521 Kenwood dr apt I
Mizisin John (Eliz) retd h20651 Tracy av
Mizner Theo B (Alice E) tinner E J Walsh Heating h450 E 271st
Mlac Robt (Stephanie) mtcemn Gabriel Co h130 E 270th
Mlachak Constance M clk Household Finance r23831 Lake Shore blvd
Mlachak Dennis I (M Diana) mgr Household Finance h103 E 233d apt 445
Mlachak Frances (wid Joseph) towel serv Bd of Educ h23831 Lake Shore blvd
Mlachak Harvey J (June C) slsmn h587 E 242d
Mlachak Norman N (Eliz S) reporter Clev Pres h19500 Euclid av apt 103B
Mlakar Anthony F (Rita T) acct Lake Shore Hotel h24880 Stephen av
Mlakar Anthony L (Ann M) clk Demshar Appliance h22570 Lakemont av
Mlakar John (Louise K) retd h27281 Forestview av
Mlakar Joseph (Josephine) mach W S Tyler Co h20400 Goller av
Mlakar Julia A ofc wkr E-LRR r20400 Goller av
Mlakar Kath Mrs teller Clev Trust r Willowick O
Mlakar Lester S (Rose M) pkr Addresso-Multi h23720 Colbourne rd
Mlakar Margt F (wid John) h747 E 205th
Mlakar Sophie smstrs Richman Bros r18830 Naumann av
Mlakar Sophie F (wid John) h18830 Naumann av
Mlenik Rozalia trmr Cuyahoga Molded Plastic r Cleveland O
Mlinac Andrew M (Ann V) steel wkr Republic Steel h24510 Hawthorne dr
Mlinac Andrew M jr sls promotion Smith & Swinton r24510 Hawthorne dr

PONTING'S FLOWERS Inc.
Weddings and Funerals a Specialty
City Wide Delivery
15218 ASPINWALL AV.
Tel. GL enville 1-4766

Who Sells It?
Is Answered by the Classified Business Lists in this Directory

Lake View Cemetery
A Cleveland Tradition For Over 85 Years
Write or Telephone for illustrated folder:
12316 Euclid Avenue, Cleveland 6, Ohio Phone: GArfield 1-2665

Mlinac Dorothy A ofc sec Hodell Chair r24510 Hawthorne dr
Mlinac Thos J studt r24510 Hawthorne dr
Moats Lynn H (Viola M) h26400 Shoreview dr
Moavero Joseph (Clara) setup mn Graphite Bronze h26365 Leslie av
Mobbs Joseph D (Barbara J) with Spitzer Ford Agcy h21690 Kennison av
Mocarski Chester J (Josephine M) chkr Clev Graphite Bronze h20770 Wilmore av
Mochan James E (Peggy) lab r22790 Fairlawn dr
Mochan John E (Matilda A) supt L O Halverstadt Inc h22790 Fairlawn dr
Mocilnikar Eug P (Jean M) tchr St Joseph High Sch h19230 Newton av
Mocilnikar Frank (Helmie) pres Jay-Dee Cleaners h919 E 222d
Mocilnikar James (Fay) v-pres Jay-Dee Cleaners Inc r Cleveland Hts O
Mocilnikar Phillip (Pauline) sec Jay-Dee Cleaners Inc r Cleveland O
Mock Donald E (Jane E) slsmn Whitman & Barnes h316 E 253d
Mock Donald W studt r316 E 255th
Mocny John E (Carol) cable splicer OBTCo h20501 Naumann av
Mocny Leonard (Virginia A) group leader Address-Multi h814 E 254th
Mocsari Arpad A asmblr Van Dorn Iron Wks h864 E 258th
Mod Louis emp Am Monorail Co r Cleveland O
Model Food Market (Florian Koncar) 445 E 200th
Modern Deb Shop Lee Tenenbaum mgr clo 22822 Lake Shore blvd
MODERN LINEN TOWEL SUPPLY CO, 2153 E 18th (Clev; 14) Tel PRospect 1-5080
MODERN POWER EQUIPMENT CO (Andrew P Somich) Grounds and Turf Maintenance Equipment, Snow Throwers, Mowers, Tractors, Sweepers, Commercial, Industrial, Residential 236 Richmond Rd at Chardon Rd (Richmond Heights) Euclid 17, Ohio, Tel 261-0700 (See Page 18 Buyers' Guide)
Modic Ann M (wid Aug J) h60 E 207th
Modic Carole Mrs tchr Wells Memorial Sch r1221 E 167th
Modic Edw J (Dolores) mtcemn GE h27190 Drakefield av
Modic Frank J jr (Agnes R) baliff Clev h1994 Sagamore dr
Modic Frank R (Winifred M) driver St Clair Builders & Supply h21861 Roberts av
Modic John (Antionette) telev repr 19530 Monterey av h do
Modic Joseph (Mary) retd h840 E 236th
Modic Joseph S (Mary S) electn Hubert Elec h20650 Nicholas av
Modic Kenneth E (Patricia A) slsmn Upco Co h21590 South Lake Shore blvd
Modic Louis (Frances) retd h21171 Lake Shore blvd
Modic Nettie cook Hometown Restaurant & Lounge r19530 Monterey av
Modic Robt W (Anne) reporter Clev Press h71 E 216th
Modica Anna (wid Domenico J) h19330 Newton av
Modica Barbara E Mrs teller Soc Natl Bank r Willowick O
Modlin Robt A (Helen F) sls mgr East Ohio Gas h91 Luikart dr
Moeller Henry W (Helen A) real est 21620 Edgecliff dr h do
Moeller Kenneth J (Mary L) acct Ohio Rubber (Wlby) h26230 Oriole av
Moeller Ralph A (Margt I) treas Ferris Construction Co h25505 Chatworth dr
Moeller Richd (Judy) painter Clev Twist Drill h22750 Fox av apt H
Moells Gretchen E ofc sec TRW Inc h108 E 233d apt 101

Over 60 Years Complete REALTY Service – Complete INSURANCE Service
JOSEPH LARONGE, INC.
SIX CONVENIENT OFFICES
EUCLID OFFICE: 21771 Lake Shore Blvd., (23) – ANdrews 1-3131
MAIN OFFICE: 700 Hippodrome Bldg., Cleveland (14) – MAin 1-0010
FOR OTHER LOCATIONS SEE ALPHABETICAL SECTION

Moenich Carol A bkpr Guhde Floor Covering r576 Birch dr
Moenich Frank A (Ethel H) formn TRW Inc h576 Birch dr
Moenich Helen K ofc wkr Addresso-Multi h584 E 242d
Moffett Kenneth R (Helen) mech eng GE h699 Hemlock av
Moffett Mark h25530 Shoreview av
Moffitt Loretta J (wid Joseph G) sten Motch & Merryweather Machinery h100 E 233d apt 107
Mog David M studt r19381 Renwood av
Mog Gerald G (Jean) tool mkr Industrial Enterprise h25950 Forestview av
Mog Kenneth J (Helen R; Action Printing Co (C) h19381 Renwood av
Mog Leonard J (Martina L) electn Leece Neville h20901 Fuller av
Mog Millard G (Susie V) mach opr Lake Shore Machine h21771 Ball av
Mog Richd J USAF r21771 Ball av
Mogor Joseph J (Florence) mach opr Fisher Body h2077 Miami rd
Mohler Donald J (Margt M) dir photo lighting GE h25291 Richards dr
Mohler Martin (Frances) h19620 Tyronne av
Mohoric Annette (wid John V) ofc wkr h134 E 209th
Mohorich Vladimir P (Pauline R) slsmn Ontario Stone h20211 Delaware rd
Mohr Donald R tchr Euclid High Sch r Willowick O
Mohrhard Manfred mech Jackshaw Clev r Cleveland O
Moir J Danl (Yvonn A) mech East Ohio Gas h22051 South Lake Shore blvd
Moir Paul A jr mgr Euclid Babbit Beverage r Clev Hts O
Moir Wm P (Euclid Babbitt Beverage Co) r Clev Hts O
Moisio Howard N (Florence) formn Carlings Brewery h86 E 267th
Moizuk Peter W lwyr 26700 Lake Shore blvd r Willowick O
Molchak John (Irene H) mach TRW Inc h734 E 256th
Molded Specialties Inc Leo J Hengesbach pres Mrs Helen K Hengesbach v-pres Kenneth P Hengesbach sec-treas hose nozzles mfrs plastic 19801 St Clair av
Mole Joseph A (Josephine; Mole Shell Service) h45 E 208th
Moles Geo E (Grace E) mach TRW Inc h824 E 232d
Moles Helen E tchr Memorial Sch r824 E 232d
Molesky Edw W (Marie A) mtcemn Lincoln Elec h551 E 250th
Moliff Julian S (Shirley) chemist Tropical Paint h1477 Hall ct
Molinaro Angela ofc sec Erwine Sch r494 E 253d
Molinaro Audrey Mrs h620 Birch dr
Molinaro John A r494 E 253d
Molinaro John J (Angela) fcty wkr GE h494 E 253d
Mollison David K (Myrtle I) police capt Cleveland Met Park Bd h21951 Fuller av
Mollison Geo A (Anne P) safety dir Eaton Mfg h20301 Ardwell dr
Molly-Hairdresser (Mrs Molly F Vichick) 493 E 260th
Molnar Alex T (Pauline) shop supt Garden Home Estates h135 E 233d apt 72
Molnar Bruce F studt r643 E 261st
Molnar Frank (Jennie F) instr TRW Inc h643 E 261st
Molnar Helen (wid Andrew) r21321 Carol dr
Molnar John (Dairy Queen) r Mayfield Hts O
Molnar Louis E (Elaine V) coml artist Addresso-Multi h650 E 260th
Molnar Rose M Mrs ofc sec h2511 Lake Shore blvd apt A10
Molner Eileen E studt r25771 Farringdon av
Molner Joseph G (Eliz M) mach Lincoln Elec h25771 Farringdon av
Moloney John C jr (Doris) sls rep Clev Plain Dealer h540 Walnut dr

KAPEL
ENTERPRISES
25000 Euclid Av.
Euclid, Ohio

CONSTRUCTION, RESIDENTIAL
COMMERCIAL, PHONE RE 1-0400
REAL ESTATE — RESIDENTIAL
COMMERCIAL — PHONE RE 1-5330
PROPERTY MANAGEMENT — PHONE RE 1-0400

Moloney Melvin (Lucille) h20205 Shawnee av
Moloney Thos E (Patricia) slsmn Natl Can h355 E 264th
Monacelli Raymond H (Mary K) pres Security General Agency Inc h100 E 200th
Monaghan Jack E (Ethel J) insp TRW Inc h250 E 244th apt 5
Monaghan Joan h27350 Euclid av apt 10409
Monaghan Nadine clk Universal CIT r Wickliffe O
Monaghan Sally J Mrs ofc sec GE h341 E 250th
Monahan John J (Alice) driver Halle's h1490 Caswell ct
Monarch Life Insurance Co Benson Shupe genl agt 2500 Euclid av R207
Monateri Vincent (Mamie F) mgr Liberty Tailors h20221 Major dr
Mondok Frank L (Nancy) clk Clark Controller h511 E 244th
Mondry Kath Mrs hlpr Jost Tool r Cleveland O
Money Emmet E (Dora B) retd h394 E 266th
Money Ida M Mrs prsr Davis Cln r394 E 266th
Money Lillian M (wid Henry) h18800 Locherie av
Mongiardo Dominic (Ida H) tchr Jefferson Sch h240 E 238th
Mongiardo Ida Mrs tchr Jefferson Sch r240 E 238th
Monich Patricia L tchr PO (Clev) r26951 Brush av apt 121
Monich Ruth clk White Mtr h26951 Brush av apt 121
Monnett James D USN r21050 Edgecliff dr
Monnett Kenneth N (Frances S) pres Roach-Reid Co h21050 Edgecliff dr
Monoyudis Kay Mrs slswn Harold Trattner Inc r20870 Lake Shore blvd
Monoyudis Louis B (Kay) h20870 Lake Shore blvd

MONREAL CO THE, Funeral Directors, 11005 St Clair Av NE (Clev; 8) Tel GLenville 1-3139, 15144 Euclid Av (Clev; 12) Tel GLenville 1-6161, Vine at E 320th, Wickliffe, Tel WHitney 3-5666

Monroe Emil J (Vera) mach Addressograph-Multigraph h25470 Chatworth dr
Monroe Roy L retd h65 E 219th
Monroe Wilbert lab City r Clev O
Monroe Wm T (Patricia A; Vanik Monroe & Flanigan) h144 E 213th
Monskie James R (Shirley) asst mgr Woolworth h27100 Tremaine dr apt 20903
Monsman Steph J (Dorothy L) mach opr Parker-Hannifin h22110 South Lake Shore blvd
Monson Hugh T (Marie) v-pres Triax Co r Cleveland O
Montagna Joseph (Beate) sewer contr 1772 Park ct h do
Montagner Edw studt r2025 Sagamore dr
Montagner Louis A (Josephine) carp Timothy Monagner h2025 Sagamore dr
Montagner Marilyn L studt r2025 Sagamore dr
Montague Jessie Mrs h420 E 246th
Montana Frank r470 E 215th
Montana Frank jr (Marie F) safety eng TRW Inc h324 E 215th
Montana Timothy J USAF r324 E 215th
Montasana John J (Selma M) sls mgr Union Paper & Twine h394 Halle dr
Monteiro Eric L (Juliana M) plasterer Joseph Gatewood r21021 North Vine av
Montgomery Ward & Co Joyce Gutting mgr mail order 22751 Shore Center dr
Montgomery Wayne (Norma) mtcemn Towmotor h21271 Miller av
Montgomery Wm A h19500 Euclid av apt 108K
Montoney John F (Joan) insp Army Ordinance h25021 Euclid av

THE BROOKS & STAFFORD CO.
ALL LINES OF INSURANCE
AGENCY ESTABLISHED OVER 100 YEARS
33 Public Square N.W. (13) 241-3100

Montoro Ray jr (Janette) supt Linderme Extrusions Inc r Mayfield Hts O
Montsch Carl R (Anna R) personnel mgr Lake City Malleable h28101 Tremaine dr
Moon Chas H guard H J Sherwood h1569 E 212th
Moon Martha A ceramic coress H J Sherwood r1569 E 212th
Moon Ollie (Ida B) retd h20121 Beachview dr
Moon Wesley R (Dolores J) fcty wkr GE h562 E 241st
Moonert Harold (Mae) h1750 Idlehurst dr
Mooney A Lee coml artist Clev Ceramics Co r526 E 237th
Mooney Allen L (Melba H) mach Natl Acme h526 E 237th
Mooney Fred J (Margt) sht mtl wkr Bishop Co h28201 Coolidge dr
Mooney Larry J studt r526 E 237th
Mooney Robt F (Frances G) counselor CTS h24555 Lake Shore blvd
Mooney Robt P (Shirley M) lwyr Hupp Corp h84 E 194th
Moore Bertha M (wid Roy H) h391 E 270th
Moore Carmeron G (Mary O) chf drftsmn Clev Trencher h25751 Briardale av
Moore Chas W (Alvina) mach designer Production Machinery h1836 Braeburn Park dr
Moore Ernest L (Betty J) prntr UARCo h871 E 212th
Moore Fenton L (Margt) city firefighter (E Clev) h596 Walnut dr
Moore G R v-pres Thompson Ramo Wooldridge Inc r Cleveland O
Moore Gertrude H (wid Wm A) h22650 Fox av apt H
Moore & Glass Inc Wm J Moore pres Byron N Martin treas Loyale Luikart sec mfrs agts 25901 Tungsten rd
Moore H Lee (Kath H) genl mgr Gran-Cal h2102 Algonquin rd
Moore Howard B retd r154 E 196th
Moore Howard R (Mary E) expediter Bailey Meter h1514 E 254th
Moore Irwin phys 18599 Lake Shore blvd r Goldengate blvd
Moore James W (Florence I) eng Arthur G McKee & Co h521 Kenwood dr apt L
Moore James W (Frances A; Superior Machine Products) h120 E 211th
Moore Jerry hlpr Superior Mach Prod r120 E 211th
Moore John T (Johanna T) mach Elwell Parker h24425 Effingham blvd
Moore Paul H (Judith) teller Clev Trust h26500 Parklawn dr apt 21808
Moore Products Co Richd C Hopkins mgr tool mfrs 2500 Euclid av R101
Moore R Murray (Agnes) slsmn Central Cadillac h27332 Oak ct
Moore Raymond shipper Buyers Products r Cleveland O
Moore Raymond M wldr Towmotor h20417 Chickasaw av
Moore Richd E (Lois A) eng Reliance Elec h95 E 212th
Moore Robt H (Nancy L) mgr trainee Central Natl Bank h249 E 235th
Moore Ross J (Monica E) slsmn Addresso-Multi h397 E 222d apt 26
Moore Ruth H (wid Clyde) h22450 Arms av
Moore Thos G (Margt) tool mkr Kennick Mold & Die h238 E 208th
Moore Thos J (Judith; Mercury Auto Service) h543 E 235th
Moore Wm A (Elnore H) formn Elwell Parker Elec h20101 Naumann av

Bank Anytime — Use Our 24-Hour Depository
NATIONAL CITY BANK
BABBITT AT SHORE CENTER ★ 732-7800
Member Federal Deposit Insurance Corporation

J. BERGER
Wall Paper, Paint & Linoleum Co.
Est. 1888
WALLPAPER
PAINTS
LINOLEUM
PAINTERS' SUPPLIES
EUCLID STORE
805 E. 185th
Cleveland 19, Ohio
Tel. 481-6250
Cleveland Store
6919 SUPERIOR AVE. N.E.
Cleveland 3, Ohio
Tel. 431-3659

NOTTINGHAM FEED & SEED CO.
YOUR NORTHEAST GARDEN CENTER — THE SUPERMARKET FOR HOME GARDENERS
— POWER MOWERS — REPAIRS AND RENTAL SERVICE —
18617 NOTTINGHAM RD. AT ST. CLAIR AV., CLEVELAND 19, OHIO
PHONE KEnmore 1-0256

1400 Chardon Rd.
Euclid Coal & Supply Co.
DRIVEWAY and BUILDING MATERIALS
Call KEnmore 1-1400

Moore Wm J (Nelda R) pres Moore & Glass Inc r Cleveland O
Moore Wm W mach Chandler Products r24425 Effingham blvd
Mora Francis jr h27001 Brush av apt 109
Mora Frank S tool mkr Addresso-Multi h740 E 232d
Mora Raymond F studt r740 E 232d
Morabito Joseph F (Cath M) phys 26100 Lake Shore blvd h50 E 201st
Moran Frank K (Dorothy M) treater E I Dupont Co h753 E 205th
Moran Frank M (Margt) appr City Plmbg & Heating h27500 Euclid av apt 10101
Moran Joseph J (Belva K) slsmn E R Squibb & Sons h457 E 271st
Moran Kenneth R (Esther L) mach TRW Inc h26231 Shoreview av
Moran Kevin studt r753 E 205th
Morandini Joseph F (Birdice) fcty wkr h548 E 236th
Morano Richd L (Lorraine) fcty wkr White Mtr h556 E 240th
Morchek John (Evelyn B) tool crib atndt Weatherhead h22030 Tracy av
Moreci Joseph retd h904 E 237th
Morel Michl J (Evangeline F) slsmn Midland Elec h286 E 262d
Morel Stanley J (Mary) emp Morrison Products h256 E 271st
Moreland Eliz C (wid Benj A) h217 E 235th
Moreland Eliz I ofc sec Bd of Educ r217 E 235th
Morell Donald R studt r1495 E 250th
Morell Wm J (Sophie) asmblr White Mtr h1495 E 250th
Moretti Thos A (Wilma E) industrial relations mn Eaton Mfg h22591 Edgecliff dr
Morgan Albert E (Peggy) insp Genl Mtrs h19990 Green Oak dr
Morgan Allie (Janet) emp Genl Mtrs h23741 Colbourne rd
Morgan Chas E (Joan) agt Equitable Life Ins h27950 Gilchrist dr
Morgan David W pres E&M Sales Co r South Euclid O
Morgan Dennis L studt r24501 Glenforest rd
Morgan Edw emp Wean Equip r135 E 233d apt 73
Morgan Geraldine H Mrs tchr Noble Sch r Willoughby O
Morgan Helen J ofc wkr Reliance Elec r23995 Hackett dr
Morgan Jacoba E Mrs admitting clk Euclid Glenville Hosp h23995 Hackett dr
Morgan Robt L lab City r Clev O
Morgan Thos H (Joan) slsmn Viking Steel h430 E 270th
Morgan Wm (Kath) tool grinder Z&W Mfg h23530 Milton dr
Morgan Wm A studt r24501 Glenforest rd
Morgan Wm F (Ellen L) eng h24501 Glenforest rd
Morganti Agnes Mrs (Upson Delicatessen) r Willowick O
Morganti Albert J (Ann J) pres Morganti Excavating Co h1763 E 228th
Morganti James (Agnes; Upson Delicatessen) r Willowick O
Morgenstern David M (Hannah) pres Lake Erie Industries Inc r Shaker Hts O
Morgenstern Joseph v-pres Nelmor Mfg Corp r Shaker Hts O
Morgenthaler Carl (Johanna J) grinder Addresso-Multi h19031 Monterey av
Morgenthaler Carl J studt r19031 Monterey av

Bank Anytime — Use Our 24-Hour Depository
NATIONAL CITY BANK
BABBITT AT SHORE CENTER ★ 732-7800
Member Federal Deposit Insurance Corporation

LAND TITLE GUARANTEE AND TRUST CO.
1275 ONTARIO, Cleveland 241-3720
AKRON ALLIANCE ASHLAND BOWLING GREEN CANTON CHARDON CINCINNATI COLUMBUS DAYTON ELYRIA FINDLAY JEFFERSON LANCASTER LIMA LISBON MARIETTA MASSILLON MEDINA NEWARK PAINESVILLE RAVENNA WARREN YOUNGSTOWN

Morgin Nicholas V (Patricia L) constn wkr Builders Inc h21980 Hadden rd
Moriarty Donald D (Helen) retd h861 E 232d
Moriarty Thos D acct Weatherhead r861 E 232d
Morici Anthony R (Rosemary A) acct Brush Beryllium h1761 E 236th
Morin Ferdinand (Emelia) emp Chase Brass h360 E 266th
Morin Joseph E r360 E 266th
Morist Ray J (Irene L) mtcemn Illuminating Co h27780 Lake Shore blvd
Morkunas Karl (Louise) mach opr Rotar Tool h151 E 264th
Morkunas Louise Mrs (El-Louise Hairdressers) r151 E 264th
Morley Marie F (wid Oliver W) retd h21990 South Lake Shore blvd
Morlock Donald L (Carol A) prs mn Lake City Litho h20636 Chickasaw av
Morlock Fred R (Florence G) electn NYCSys h21100 North
Morneweck Saml T (Leslie A) studt h26440 Parklawn dr apt 22103
Moro Frank (Rose E) press opr Marquette Metal h385 E 214th
Morris Argel h21129 North apt 5
Morris Benj F (Mildred) mgr State Liquor Store h1573 Chardon rd
Morris Cecelia M (wid Wm F) waitress Smith's Restr h26900 Gary av
Morris Chas A (Nancy) mech McDonald Serv Sta h562 E 232d
Morris Euphemia (wid Lorenz) h23221 Lake Shore blvd apt 40
Morris Geo B (Eileen) retd h24373 Wildwood av
Morris Geo G jr (Carol) ofc wkr Diamond Alkali h1450 Knuth av apt 3302
Morris Harry N (Margt M) supvr TRW Inc h740 E 250th
Morris Jean L ofc sec Fenn College r874 E 248th
Morris Jeffrey N parts asmblr Electric Products r740 E 250th
Morris John P (LaVerne) electn NYCSys h23631 Hartland av
Morris Joy M Mrs clk Clev Sandusky Brewery h493 E 235th
Morris Kenneth h27450 Tremaine dr apt 20109
Morris Lee mech Illuminating Co r24373 Wildwood av
Morris Luella R (wid Harvey A) h874 E 248th
Morris Peter M (Audrey W) agt New England Life Ins h26251 Lake Shore blvd
Morris Wm F (Carol driver DeGactana Produce Co h21570 Morris av
Morrison Dennis USAF r270 E 272d
Morrison Frances D sec Drinik Beverage Distributing Inc r Shaker Hts O
Morrison Harvey S assoc Hribar & Conway r Warrensville Hts O
Morrison Jack R (Mildred L) linemn Illuminating Co h270 E 272d
Morrison John (Isabelle F) mtcemn Cerro Corp h390 E 255th
Morrison Robt E (Virginia L) plmb Garman Lavelle h502 E 234th
Morrison Wilbert H eng Clev Graphite Bronze h385 E 222d apt 33
Morrison Wm D (Mary) slsmn Blue Mill Ignition Co h19500 Euclid av apt 102G
Morriss Coletta Mrs bkpr Euclid Retail Credit Bureau r Willowick O
Morrow Franklyn P (Helen) slsmn Golden Fdry h2138 Waynoka av
Morrow James W (Thelma C) retd h271 E 244th apt 1
Morse Chas W (Virginia) mgr International Harvester h20140 Ardwell dr
Morse Donald L (Bernadette J) electn Illuminating Co h525 E 240th
Morse Eliz E (wid Edwin W) retd r1824 E 227th
Morse Eug C field eng Jones & Lamson Mach r Pepper Pike O
Morse Lawrence M hlpr Midwest Forge r525 E 240th

HERB FITZGERALD
Telephone Answering Service
•
Television Communication Systems
Radios
Records
•
Radio Telephone Communication
•
Sales Service
•
633-635 E. 185th (19)
TEL. KEnmore 1-1313 AND 1-1123

UPSON REALTY CO.
VICTORIA MILLER
• A COMPLETE REAL ESTATE SERVICE •
499 E. 260th 32 Opposite Upson School REdwood 1-1070

CENTRAL National Bank of Cleveland
•
COUNTY-WIDE CONVENIENT OFFICES
•
Shore Center Office
22332 Lake Shore Blvd.
Euclid 23, Ohio
•
Main Office
123 Prospect Av., N. W.
Cleveland 15, Ohio
•
See Page 4 Buyers' Guide
•
Member Federal Deposit Insurance Corp.

Morse M Bernadette studt r525 E 240th
Morse Mildred C (wid Sidney E) h1824 E 227th
Morteletle Nellie (wid Saml) h19500 Euclid av 101K
Morteletle Saml R court reporter County (Clev) r19500 Euclid av apt 101K
Morth Erma F (wid John) ofc wkr Atlas Radio h19100 Newton av
Mortle Warren H (Beverly L) prsmn Di-Noc Chem h23901 Colbourn Colbourne rd
Morton Anna M supvr OBTCo r1945 Beverly Hills dr
Morton Dale L lab Eaton Mfg r1945 Beverly Hills dr
Morton Dennis G slsmn Sears r275 E 190th
Morton Edw R (Dorothy) slsmn Robert Hall Clothes h275 E 190th
Morton Margt M (wid Lawrence D) h305 E 235th
Morton Mary A waitress Jacob's Restr r19330 Newton av
Morton Millie L (wid Oris E) asmblr Picker X-Ray h1945 Beverly Hills dr
Morton Wanneda F ofc sec OBTCo r1945 Beverly Hills dr
Morus Geo J opr Steel Strip Sls r Wickliffe O
Morvaji Mary (wid Sigmund) h532 E 234th
Morvaji Robt (Betty J) driver Becht & Co h501 E 234th
Morway John (Amelia) oiler (Clev) h897 E 207th
Moschell Nathan G (Bess) retd h244 E 250th
Mosell Ernest meat ctr Food Basket Bi-Rite r East Cleveland O
Mosely Jack H (Marion R) pricer Republic Steel h681 Babbitt rd apt 204D
Moser Frank P (Caroline E) tool mkr TRW Inc h1456 Sulzer av
Moser Hildergard smstrs Richman Btos r27080 Shirley av
Moser Mary (wid Peter) h27080 Shirley av
Moser Robt H (Frances) meat ctr A&P h25491 Tungsten rd
Moses Harold L (Doris J) sls mn Milton D Myer Co (Pa) h1471 E 248th
Moses Lowell B (Myrtle) terminal mgr Merchants Frt Sys h22750 Fox av apt F
Moses Mary E tchr Shore Jr High Sch r1561 E 221st
Moses Robt mech Flickinger Inc r Chardon O
Moses Warren T (Minamay) city firefighter h24831 Fisher av
Mosgo Ethel tchr Holy Cross Catholic Sch r Clev Hts O
Mosier Jean C Mrs br mgr Franklin Ice Cream Co r4319 Ardmore
Mositto Louis driver Euclid Coal & Supply r Willoughby O
Moskoff Michl C (Mildred E) mech eng TRW Ind h329 Halle dr
Moskowitz Ben (Grace) electn Brush Beryllium h26380 Drakefield av
Moskowitz Norman (Francine) mech Glenville Auto Parts h26341 Parklawn dr apt 30104
Moss Booker lab City r Clev O
Moss Drug Co (Joseph L Moss) 22054 Lake Shore blvd
Moss Edwyn (Syble) sec-treas Union Eye Care Center Inc r Clev Hts O
Moss Joseph L (Helen M; Moss Drug Co) h305 E 210th
Moss Lewis J (Marian E) mach opr Lincoln Elec h21651 Westport av
Moss Point Cleaners Wm A Cradis mgr 548 E 200th
Moss Sheldon S (Carol C) sls mgr Fire Protection Equip h1519 Knuth av apt 306
Mossari Gyula mach Harris Seibold Co r864 E 258th
Mossburger Harley L (Jeannette H) asst art editor Penton Publishing h22931 Lake Shore blvd
Most Andrew M (Joyce N) mach Clark Controller h1470 E 221st
Mostek Joseph (Anna) retd h23337 Roger dr
Moster Herbert C (Mary E) tstr Reliance Elec h1527 E 196th

ORIGINAL BRIGGS & STRATTON SERVICE PARTS
SALES – SERVICE

MODERN POWER EQUIPMENT CO.
COMMERCIAL – INDUSTRIAL – RESIDENTIAL
GROUNDS & TURF MAINTENANCE EQUIPMENT
236 RICHMOND RD. at CHARDON RD.
(Richmond Hts.) EUCLID 17, O. – TEL. 261-0700
Radio Dispatched for Fast & Efficient Service

Moster Margt H (wid Robt W) h23318 Williams av
Moster Robt S studt r23318 Williams av
Mostrobuono Patk (Rose) h1795 E 228th
Motch & Merryweather Machinery Co (used machy div) Stanley V Pockar genl supt 1250 E 222d
Mote Isabel tchr Erwine Sch r144 E 214th
Mothersbaugh Earl lab Chandler Products r1515 Chardon rd
Motsch Anna M (wid James) typ Society Natl Bank h rear 246 E 238th
Motsch James J (Beryl) pipe ftr h22370 Lakemont av
Mott Dorothy V Mrs credit mgr L H Reese Inc h21191 Lake Shore blvd
Mott Richd J (Mary A) asst to v-pres Central National Bank h760 E 212th
Mott Wm J (Mary) signal mn NYCSys h20150 Nicholas av
Motta Viola ofc wkr GE h20521 Edgecliff dr apt 10
Motta Wm (Genevieve G; Bill Motta's Barber Shop) r Wickliff O
Motta's Bill Barber Shop (Wm Motta) 785 E 222d
Motulewicz Doris H ofc sec Clev Tankers h27400 Euclid av apt apt 10307
Motuza Joseph C (June V) slsmn Arnold Wholesale h21400 Priday av
Moughan Eliz J ofc wkr Lindsey Wire Weaving r21871 Tracy av
Moulder Napoleon (Beulah) lab City h19628 Meredith av
Moulis Frank J (Ann M) emp Bd of Educ h831 E 258th
Moulis Thos atndt Preister Bros Sunoco Serv r831 E 258th
Mower Carl L jr (Eleanor I) supplymn OBTCo h18700 Naumann av
Mowery Robt h26001 Tremaine dr apt 10807
Moxley Ellsworth S jr r24440 Lakeland blvd
Moxley Louise Mrs h24440 Lakeland blvd
Moy Agatha R Mrs sec Macco Chem h19800 Ormiston av
Moyer Erma h26180 Forestview av
Moyer Georgene Mrs tchr Indian Hills Sch r25291 Chatworth dr
Moyer Harry M (Jessie) emp NASA h27031 Shirley av
Moyer Howard (Georgene) slsmn Meat Products r25291 Chatworth dr
Moyer Robt W (Carolyn F) genl formn Fisher Body h276 E 244th apt 8
Moze Louis (Molly) formn Clev Water Dept h24013 Glenbrook blvd
Mozic Joseph D eng TRW Inc h258 E 235th apt 151
Mozina Anton (Sophia) carp NYCSys h20341 Fuller av
Mozina Frank J (Agnes E) ydmstr NYCSys h1725 E 238th
Mozina Mae Mrs ofc wkr Oliver Mfg h18931 Monterey av
Mozina Wm J (Mary M) die setter Zatko Mtl Prod h20100 Cherokee av
Mozzi Andrew retd h941 E 225th
Mrak Anthony (Anna) asmblr Eaton Mfg h23851 Greenwood rd
Mrakuzic Aug J (Veronica) retd h381 E 264th
Mrakuzic Eliz r381 E 264th
Mramer Wm A (Lilian M) drill prs opr Lincoln Elec r34 E 209th
Mramer Wm J (Louise J) lathe opr Lincoln Elec h34 E 209th
Mramor Diane ofc wkr r20652 Chickasaw av
Mramor Ernest (Mary A; L&M Tobacco & Candy Co) h2130 Miami rd
Mramor Frank J (Lucille M)h20652 Chickasaw av
Mramor Frank J (Jennie M) electn Lincoln Elec h266 E 204th
Mramor Frank J (Josephine A; Mramors Food Market) h330 E 211th
Mramor Fred A (Patricia) cement fnshr A Mramor h21530 Bruce av
Mramor James P USA r20652 Chicka[illegible] av

Credit and Collections, 292 [illegible] Hill Bl[illegible]
Av (East Clev; 12), Tel 451-1961

"It is better to have insurance and not need it, than need it and not have it"

THOMAS J. UNIK

THOMAS J. UNIK CO.

Insurance Counselors

INSURANCE
Any Kind
Anywhere

•

East Ninth Street Pier.
Cleveland 14, Ohio
TEL.
TOwer 1-0200

ST. CLAIR SAVINGS ASSOCIATION
Insured Savings
Loans for Homes
25000 Euclid Ave.—AN 1-1200 813 E. 185th St.—IV 1-7800 6235 St. Clair Ave.—HE 1-5670 26000 Lake Shore Blvd.—RE 1-1200

Society NATIONAL BANK
EUCLID SHORE BRANCH — 240 EAST 228TH ST.
Member Federal Deposit Insurance Corporation

Mramor Joan studt r330 E 211th
Mramor John (Mary J) retd h21180 Miller av
Mramor Mary (wid Anthony) h444 E 260th
Mraz Marilyn D Mrs ofc asst Bernard E McGivern r24394 Garden dr apt 1003
Mraz Stephen J (Marilyn) tchr PS h24394 Garden dr apt 1003
Mrazek Edw C (Shirley A) pkr G E Quartz h19181 Abby av
Mrofchak Geo (Anne) taper East Ohio Gas h23821 Alberton rd
Mross John (Frances) retd h1784 E 236th
Mrowca Albert W hsemn Charter Hse r1468 Sulzer av
Mrowca Walter (Lillian) atndt Stand Oil h1468 Sulzer av
Mrsnik Anthony J (Cecelia M) retd h20701 Goller av
Mrsnik John P (Geraldine) sls mgr Zagar Inc r Cleveland O
Mucci Joseph A (Margt) h24081 Hartland av
Mucci Michl A (Evelyn) insp Towmotor Corp h416 E 270th
Mucci Nick A (Lena C) emp City h264 E 272d
Mucci Wm J (Jean C) asst eng Clev Pumping Sta h22750 Fairlawn dr
Muccino Audrey recpt Stanley F Wallace r Cleveland O
Muehl Erich P (Adelia M) formn NYCSys h131 E 216th
Muehl Karen M ofc sec United Food Management r131 E 216th
Muehleisen Lila (wid Paul G) r20251 Delaware dr
Muehleisen Robt H (Ruth L) supvr Chase Brass h20251 Delaware dr
Muehlhauser Donn W (Lois) tool eng Pipe Machinery h55 E 207th
Mueller see Miller
Mueller Caroline J hygienist Paul C Moyer h25830 Tungsten rd apt 1104
Mueller David W tchr Bethlehem Evan Luth Sch r Willoughby O
Mueller Edith P (wid Fred) h64 E 212th
Mueller Elfreide r1464 E 221st
Mueller Eliz M (wid Edw C) h25640 Benton av
Mueller Genevieve E emp City Recreation Dept r27190 Farringdon av
Mueller Harvey R (Jean C) ofc wkr Lewis Welding h25520 Richards av
Mueller Horst G mechl eng GE h22660 Euclid av apt 102
Mueller Ida M (wid Albert) h220 E 242d
Mueller Lillian (wid Alvin) inswn Page Realty h20351 Crystal av
Mueller Louis G (Helen D) formn Addresso-Multi h22401 Arms av
Mueller Otto E (Heriberta M) tool mkr Fisher Body h22101 Fuller av
Mueller Ralph A (Margt I) treas Ferris Constn h25505 Chatworth dr
Mueller Robt A h27101 Tremaine dr apt 10909
Mueller Sigford E acct Brush Beryllium h515 E 222d
Mueller Virginia C (wid Earle A; Electric Sweeper Service Co) h24461 Oakhill dr
Mueller Wilbur B (Sally) setupmn Lindsay Wire Weaving h24771 Drakefield av
Mueller Wm P (Genevieve) city policemn (Clev) h27190 Farringdon av
Muffler Danl J (Carmella A) slsmn Penn R&S Co h511 E 253d
Mugenski Joseph F (Susie A; Cleveland Bankd Repair) h25131 Chatworth dr
Mugliston Winifred M slswn May's r18954 Naumann av
Muhic Anna (wid Adolph J) cook Villa Angela h21030 Ball av
Muhic Betty A typ Lincoln Elec r250 E 271st
Muhic John J (Anne L) mach Gabriel Mfg h250 E 271st
Muhitsch Caroline A ofc sec Eaton Mfg r[illegible]
Muhitsch Dorot[illegible] (Anna) sec Lubri[illegible]
Muhitsch John C (Mary E[illegible]) [illegible]iance Elec h1527 E 196th

Muir Arthur W (Meta) retd h150 E 226th
Muir Bonna L sten City of Euclid r600 E 250th apt 384
Muir Joanne clk East Ohio Gas r600 E 250th apt 384
Muir Richd (Agnes L) prsmn Ohio Rubber h600 E 250th apt 384
Muir Thos exec v-pres Air Conditioning & Refrigeration Wholesalers r Mentor O
Muirhead John H (Erika E) bmo Fisher Body h25031 Fisher av
Muirhead Michl (Helen E) leadmn Eaton Mfg h25051 Fisher av
Mukavetz John M (Mary E) asst supt Austin Co h24030 Glenbrook blvd
Mulac Muriel h24385 Garden dr apt 305
Mulcahy Cath emp Am Monorail Co r Des Plaines Ill
Mulder Jeanette E (wid Geo H) h20451 Lindbergh av
Mulec Anton (Mary A) bench hand Elwell Parker h19601 Locherie av
Mulford A F h20521 Edgecliff dr apt 25
Mulhair James T studt r326 E 246th
Mulhair Kathleen M bmo Shell Oil r326 E 246th
Mulhair Thos J (Myra E) grinder TRW Inc h326 E 246th
Mulhall Thomas E (Ula V) slsmn h27001 Tremaine dr apt 10802
Mulhern Austin J studt r19351 South Lake Shore blvd
Mulhern Edw D (Lucille K) acct Kellogg Development h19351 South Lake Shore blvd
Mulhern Genevieve M sten Anthony Carlin r227 E 271st
Mulhern Kathleen F r227 E 271st
Mulhern Mary E ofc sec Anthony Carlin h227 E 271st
Mulhern Myrtle (wid Wm J) r22550 Lakemont av
Mulhern Patricia A ofc sec Underwood Corp r19351 South Lake Shore blvd
Mulhern Robt J studt r19351 South Lake Shore blvd
Mulhollam E A h2028 Natona rd
Muliolis Algridas P (Amanda T) artist Am Greetings h1470 E 196th
Mullally Donald F (Agnes K; Mullally Funeral Home) h101 E 217th
Mullally Joseph E (Alice A) buyer Republic Steel h24250 Glenbrook blvd
Mullec Mary (wid Anton) h21001 Morris av
Mullen Peter L (Angelina) sht mtl wkr Leon Robbins Co h1825 Braeburn Park dr
Mullenix Marshall J (Elenora A) prs opr TRW Inc h562 E 242d
Muller Helen hsekpr 21200 Lake Shore blvd r do
Muller John (Margt) retd h26986 Oriole av
Mulligan D F (Winifred) h27251 Brush av apt 48
Mulligan Kath E Mrs ofc sec Clevite Corp r25440 Benton av
Mullin Russell W (Genevieve C) agt Buffalo Ins h21851 Wilmore av
Mullins Andrew J (Clara) metal fnshr Schofield Mfg h21129 North apt 2
Multhaup Bruce H (Marjorie V) eng TRW Inc h663 Babbitt rd
Mulvenna Patk r270 E 246th
Mulvinas Richd (Dorothy) sht mtl wkr Brewer-Garrett h160 Lloyd rd
Muncey Arth T (Marie M) hearing consultant 174 E 216th h do
Muncey M asst supvr OBTCo r174 E 216th
Munding Marvin W (Louise E) drftsmn Babcock & Wilcox h23338 Roger dr
Mungall Harry C mtcemn CMHA h20101 Fuller av
Munici Joseph F (Kay A) asmblr Warner-Sunsey h552 E 238th
Munk Yecheskal Rev (Rachel) studt h27280 Tremaine dr apt 20407
Munnings Richd J (Nydia) driver East Ohio Gas h25390 Marsden av
Munson Jack L ofc mgr Lincoln Elec r Pepper Pike O
Munson Lamont H (Gloria) die mkr Lincoln Elec h281 E 266th
Munson R A & Associates (Roger A Munson) kitchen equip 21877 Euclid av R117
Munson Roger A (Jane M; R A Munson & Associates) h2116 Miami rd
Munson Wm T (Evelyn C) buyer Elec Stge Battery h25781 Lake Shore blvd apt 212
Munz Peter N (Jennie M) electn Harrington Elec h19421 Ormiston av

FULTON, REID & CO., INC.

Members Midwest Stock Exchange

Investment Securities

2100 East Ohio Bldg.

TEL. CHERRY 1-1920

Cleveland 14, Ohio

Consult the CLASSIFIED LISTS of the DIRECTORY

If You Would Find ...at You ... to ...ay

THE HASEROT COMPANY
• WHOLESALE GROCERS •
COFFEE IMPORTERS AND ROASTERS
BAKERS AND RESTAURANT SUPPLIES
521 WOODLAND AVE. (CLEV., 15) CHerry 1-7273

McDONALD & COMPANY
Underwriters and Distributors of
• MUNICIPAL and CORPORATE SECURITIES •
New York Stock Exchange – American Stock Exchange (Associate) Midwest Stock Exchange
50 Union Commerce Bldg. Cleveland, 14 Ohio Phone MAin 1-6400

LATOUR Oldsmobile, Inc.
25200 EUCLID AVE. (17)
PHONE 261-2800

Muraco Bessie (wid Anthony) fcty wkr Pressure Castings h740 E 260th
Murar Richd J (Lois J) sls trainee Williams & Co h313 E 250th
Murawsky Betty clk Weatherhead h165 E 217th
Murawsky Marie (wid John) r165 E 217th
Murch Chauncey M (Lydia L) meat mgr Pick-N-Pay h26451 Elinore av
Murdoch Hugh A jr (Daris) const wkr h325 E 248th
Murg Leo L (Florence F) mach TRW Inc h22100 Priday av
Murn Frank (Maria) h23101 Arms av
Murn M H clk OBTCo r25600 Briardale av
Murney James F (Cecilia B) formn Clev Water Dept h350 E 262d
Murnick T J Mfg Co (Thos J Murnick) screw mach products 1081 E 260th
Murnick Thos J (Betty; T J Murnick Manufacturing Co) r Gates Mills O
Murnyack Kath mach opr Micro-Lapping & Grinding h1435 E 222d
Murnyack Michl (Anna) crater Addresso-Multi h681 Babbitt rd apt 103A
Murphy Aaron L (Helen T) sls mgr Rex-Buckeye h27151 Parkwood dr
Murphy Ann h20401 Cherokee av
Murphy Ann J cash r23305 Chadsey dr
Murphy Chas L (Dorothy A) hlpr Chase Brass h20503 Chickasaw
Murphy David N (Margt E) electn h306 E 210th
Murphy Dennis J (Mary) carrier PO h546 E 238th
Murphy Eva (wid James W) cook Villa Angela h23305 Chadsey dr
Murphy Frank J (Mary L) lab TRW Inc h37 E 242d
Murphy Gerald J (Verna W) retd h115 E 207th
Murphy Gerald J (Virginia) adjuster Royal Globe Indemnity h573 E 260th
Murphy Gloria J studt r24125 Clark dr
Murphy Herbert R (Josephine M) supvr Clev Twist Drill h22921 Dawn dr
Murphy James jr comptroller Rotor Tool r Cleveland Heights O
Murphy James P (Lorraine A) clk Fisher Body h24351 Devoe av
Murphy Jennie F r227 E 271st
Murphy Jewell (wid James P) retd h1977 E 228th
Murphy John E (Mary J) time study eng Pressure Castings h327 E 211th
Murphy John P chem Lubrizol Corp h1450 Knuth av apt 3311
Murphy Joseph R (Mary H) servmn Clev Water Dept h785 E 200th
Murphy Lucile H (wid John P; Lucille Hat Shop) r60 E 202d
Murphy M serv atndt OBTCo r785 E 200d
Murphy Margt (wid Robt) r20730 Crystal av
Murphy Marjorie (wid Paul J) h315 E 208th
Murphy Mary Mrs admn asst Harold Trattner Inc r Willowick O
Murphy Michl J (Louise B) asmblr Fisher Body h534 E 239th
Murphy Paul J h27301 Brush av apt 37
Murphy Robt E (Jean M) mech Garfield Hts Coach Line h155 E 196th
Murphy Robt G (Marilyn F) asst parts mgr Humphrey Central Chevrolet h26595 Leslie av
Murphy Robt H (Juanita) mech Don's Am Serv Sta h1577 E 256th
Murphy Robt L (Nancy J) staff writer Plain Dealer h609 Birch dr
Murphy Robert T USAF r23305 Chadsey dr
Murphy Sheila studt r315 E 208th
Murphy Steph C (Minnie F) retd h20180 Hillcrest dr
Murphy Thos E (Jeanne) slsmn Westinghouse [illegible] E 255th
Murphy Thos V clk Whiteway Stamping
[illegible] 4125 Clark
[illegible]

Murray Austin M (Helen A) repr Herbert Fitzgerald h19150 Shawnee dr
Murray Chas S jr (Jacquline M) slsmn Ace Fastner h130 E 217th
Murray Charlotte M r19150 Shawnee dr
Murray Donald agt Monarch Life Ins r Olmsted Falls O
Murray Edw J (Marjorie A) installer OBTCo h549 E 232d
Murray Edwin T (Vivian) pntr Natl Acme h25445 Euclid av
Murray F Douglas (Wanda C) serv mgr Euclid Taylor Elec h19800 Monterey av
Murray Francis W (Elva I) staff asst East Ohio Gas h80 E 233d apt 120
Murray Iva D (wid John D) h20050 Euclid av
Murray James A (Edwina) mech Ellis Lesser r19150 Shawnee dr
Murray James P (Jennie) firemn NYCSys h26551 Oriole av
Murray James R (Irene) lab Natl Acme h547 E 236th
Murray Joan C r19363 Euclid av
Murray John D (Germaine K) lwyr Lawyers Title Ins h481 Kenwood dr apt G
Murray John W studt r20800 Nicholas av
Murray Lawrence ibm mgr Lee Mtrs r26551 Oriole av
Murray Mary E (wid Walter J) comptometer opr Willard Stge Battery h20800 Nicholas av
Murray Melvin h681 Babbitt rd apt 4A
Murray Robt E (Sally M) lieut Clev Fire Dept h19363 Euclid av
Murray Robt G (Betty E) clk Empire Plow h421 E 272d
Murray Roger A studt r26551 Oriole av
Murray Thos J h25090 Lake Shore blvd
Murray Thos L emp Am Monorail Co r Cleveland O
Murray Wm F studt r80 E 233d apt 120
Murton Wm N (Barbara S) mgr Intl Rustproof Co h25701 Lake Shore blvd apt 104
Murzin Frank appr C&M Mach Prod r836 Brayton av
Muscenti Patricia ofc sec City Bd of Educ r725 E 266th
Muscenti Thos A (Jean A) pres Air Conditioning Maintenance Inc (C) h725 E 266th
Musche Eliz E (wid Max) h807 E 222d
Muschna Vincent M (Frances) retd h655 Voelker av
Mushinko Barbara A studt r255 E 215th
Mushinko Peter (Mary V) mach opr Commercial Induction h255 E 214th
Mushinko Peter R studt r255 E 214th
Musi Domenic sewer mn Albert C Weber Co r Cleveland O
Musick Wilson (Betty) emp Genl Mtrs h26485 Leslie av
Muskie Joe's Bar (Joseph F Belanich) restr 780 E 222d
Musser Jean Mrs recpt James H Lavrich r Mentor O
Musser Ralph E (Mary M) formn Standard Oil h1680 Hillandale dr
Mustar Joseph (Betty I) iron wkr Bedford Structural Steel h791 E 260th
Mustar Joseph H (Jean E) tool grinder Clev Twist Drill h880 E 239th
Musteikis Dalia studt r20128 Miller av
Mutch Barbara ofc wkr CTS h22550 Euclid av apt 102
Mutch Emma Mrs r22550 Euclid av apt 102
Mutchler Eleanor Mrs clk Bailey's h21551 Crystal av
Muth R ichd B (Alice V) fcty wkr Preformed Lines h19480 Lake Shore blvd
Mutryn Anna (wid Frank) r1505 E 196th
Mutryn Stephanie mach GE h1505 E 196th

MUTUAL BENEFIT LIFE INSURANCE CO OF NEWARK N J
L W McDOUGALL AND ASSOCIATES
GENERAL AGENTS
1500 HANNA BLDG
1422 EUCLID AV (CLEV; 14)
TELEPHONE SUperior 1-8525

MUTUAL CREDIT BUREAU INC, Kenneth G Kirchenbauer Pres, Credit and Collections, 292 Forest Hill Bldg, 13237 Superior Av (East Clev; 12), Tel 451-1961

YOUR CITY DIRECTORY MIRRORS THE Commercial Life of your CITY

Mutual Dental Laborator (br) Nathan Lash mgr 25100 Euclid av R20 R201

MUTUAL OF OMAHA
ROBERT F KELLY, GENL AGT
COMPLETE FAMILY INSURANCE
2850 EUCLID AV (CLEV; 15)
TELEPHONE TOwer 1-7572

Muzzo Chas h27250 Euclid av apt 10611
Myerges Robt clk Fisher Foods r Mayfield Hts O
Myers see also Maier Mayer Meier Meyers and Meyers
Myers Beatrice Mrs bkpr J J Turner r Clev O
Myers Buford (May) rigger formn Wahl Moving h27390 Forestview av
Myers Chas J (Carole L) asmblr Moto-Truc h526 E 245th
Myers Chas K (Mary V) die cast opr Accurate Die Casting h20545 Ball av
Myers Elaine C ofc wkr Lubrizol Inc r24730 Farringdon av
Myers Elta M tchr PS (Clev) r22700 Hadden rd
Myers Ethel M (wid Steve F) h744 E 258th
Myers Henry (Geraldine) heat treater Chandler Products h1515 Chardon rd
Myers Henry F heat treat opr Chandler Prod h23955 Clark dr
Myers Irene K (wid Merle T) r124 E 219th
Myers John P (Margt) sls rep Dage Television (Div TRW Inc) r Brecksville O
Myers Joseph M r23955 Clark dr
Myers Lancelot E (Helen) fcty wkr h560 E 235th
Myers Lancelot E jr USA r560 E 235th
Myers Margt S Mrs tchr Lincoln Sch r251 E 214th
Myers Mary (Wid Elmer) r315 E 257th
Myers Mary A r330 E 222d
Myers May (wid Chas A) retd r1565 E 219th
Myers Merlin D (Margt S) elec eng H K Ferguson Co h251 E 214th
Myers Neil (Sandra) asst to mgr Orville Cohen & Assoc h280 E 244th apt 205
Myers Richd D (Wanda; Myers Cleaners) h24730 Farringdon av
Myers Richd L (Deanna M) sls eng Ingersoll Milling Mach h1641 E 276th
Myers Rudolph J (Mary; Euclid Roofing & Siding Co) h330 E 222d
Myers Saml F (Mary) div mgr Lempco Corp h24600 Euclid av apt 203
Myers Steven P teleg Nickel Plate Road r744 E 258th
Myers Wm USA r330 E 222d
Myers Wm A (Lily) mech White Mtr h20400 Morris av
Myers Woodrow (Philomena E) driver Lincoln Elec h21330 Tracy av
Myerson Armand A (Carol) phys 25100 Euclid av R109 h Clev Hts O
Myhand Clavin C lab City r Clev O
Mylar Donald T (Virginia H) eng McDowells & Co h27030 Shirley av
Mylar Roy studt r27030 Shirley av
Mylar Virginia Mrs book repr Pub Lib r27030 Shirley av
Myles Dorothy semstr Richmond Bros r26200 Parklane dr
Myles Wm H (Myrtle D) city firefighter (Clev) h26200 Park Lane dr
Myslinski Clarence B (Dolores) mach opr Gabriel Co h26901 Shoreview av
Mytyk Wm atndt Frank's Sunoco Serv r Cleveland O
N-F-M Plating Corp Mrs Doris Grant pres Mrs Lillian Blakney v-pres Wm M Grant sec Harold B Blakney treas 1335 E 260th
Nachrebecki Joan ofc sec Oliver Corp h27341 Tremaine dr apt 11309
Nachtigal James (Berdetta M) city policemn (Clev Hts) h328 E 262d
Nachtigal Joseph (Anne F) retd h21060 Westport av
Nack Joseph A (Eliz I) wldr Genl Mtrs h24625 Clark dr
Nada Irene L Mrs h756 E 203d pl
Nada Juanita A studt r756 E 203d pl
Naderer Donald E dept mgr Renshaw's Mkt r21630 Nicholas av

OHIO BELL
complete communications
for home • business • community

Naderer Gerald K (Joan) remodelingmn J C Installation h20102 Cherokee av
Naderer Gretchen (wid Geo J) h21630 Nicholas av
Naderer James A (Arlene A) diamond str Fratianne Mfg h20800 Morris av
Nadler Ruben C (Helen) sec-treas Phil-Mar Corp r Pepper Pike O
Nagle Helen R Mrs exam Ohio Dept of Taxation h19500 Euclid av apt 101C
Nagle John O (Eugenie M) sls mgr Hickox Electrical Instr h20221 Blackfoot av
Nagle Walter J (Violet C) buyer Mau Sherwood Sup h25121 Fisher av
Nagle Wm D (Mary E) slsmn IBM Inc h22830 Hadden rd
Naglic Ronald mach opr Reliance Elec r2106 Algonquin rd
Naglic Wm F (Eliz A) mach opr Reliance Elec h2106 Algonquin rd
Naglic Wm M insp Alcoa r2106 Algonquin rd
Nagoda Frank J r20311 Chickasaw av
Nagoda John M (Tillie H) clk PO h265 E 208th
Nagoda Mary J (wid John J) h20311 Chickasaw av
Nagode Danl F (Molly A) tool mkr Shirl Tood & Die h20200 Nicholas av
Nagode Frank r931 E 220th
Nagode John with (AA Club) r931 E 220th
Nagode Louis F (Lou's Meat Market) r931 E 220th
Nagode Martha sch guard Bd of Educ r330 E 246th
Nagode Mary (wid Martin) h931 E 220th
Nagode Mary Ann clk Continental Casualty r330 E 246th
Nagode Peter R (Martha E) mach Natl Acme h330 E 246th
Nagode Rudolph L (Evelyn L) servmn Curtiss Wright h140 E 191st
Nagucki Nancy R Mrs h26931 Shirley av
Nagy Aldar C (Barbara J) mtcemn Fisher Food h298 E 235th
Nagy Alex (Helen) asmblr Fisher Body h951 E 223d
Nagy Alice H insp TRW Inc r20306 Shawnee av
Nagy Grace M Mrs fcty wkr TRW Ind h21101 Euclid av apt 4
Nagy James A (Carolyn) electonic tech Gilmore Ind h461 Kenwood dr apt C
Nagy Louis J (Dorothy J) plant mgr Noll Equip h31 E 214th
Nagy Mary (wid Frank) retd r20651 Nicholas av
Nagy Steven (Mary E) h131 Lake Edge dr
Nahra D G h26250 Euclid av apt 10609
Nahuis Milton B chf acct American Monorail Co r Clev O
Nailander Joseph A chem eng Harshaw Chem r22410 Edgecliff dr
Nailander Marie V (wid Joseph A) h22410 Edgecliff dr
Nainiger James J (Judy) h26891 Farringdon av
Nainiger James J (Jean M) mach opr Eaton Mfg h71 E 214th
Nainiger James J jr r71 E 214th
Nainiger Joseph (Mildred) mach opr Eaton Mgr h151 E 226th
Nainiger Ludwig R (Mary A) mach opr Eaton Mfg h171 E 267th
Nainiger Mary (wid Ignatius) r931 E 245th
Nainiger Rudolph J studt r171 E 267th
Nakaji Tetsu (Yukiye) formn Ryan Industries h24400 Glenforest rd
Nalepa John mech City r21253 Miller av
Nalko Jean T car hop Manners r20401 Priday av
Name-Print Co cards 589 E 185th
Nank Erwin C (Mary) formn Fisher Body h381 E 262d
Nantz Jack G (Patricia M) eng Addresso-Multi h439 Lloyd rd
Napoli Anthony (Jennie A) mach Central Brass Mfg h20241 Delaware dr
Napoli Carmen A barber Joes Barber Shop r20241 Delaware dr
Nardi Constantine B (Jean) retd h27001 Zeman av
Nardy Arth D (Mary J) carp Ruple Constn h901 E 260th
Nardy Dominic (Michelina) retd h26381 Shoreview dr
Naroski Frank J (Mary A) paper handler Forest City Publ h21601 Ivan av
Naroski Joanne ofc sec Hoist Equip r21601 Ivan av
Narusas John (Ona) prs opr Morrison Production h20370 Crystal av
Nary John J (Irene M) brklyr h784 E 236th

Nash Frances B Mrs slsmn Hudson Pharmacy r Wickliffe O
Nash John A (Susan M) analyst Natl City Bank h27400 Sidney dr apt 159
Nash Kenneth tchr Central Jr High Sch r3045 Monticello blvd
Nash Richd M (Emma) slsmn Clev Twist Drill h71 E 208th
Nash Thos A (Mary E) adj Auto Damage Appraisers h521 Kenwood dr apt K
Nash Wm emp EOGas r26801 Brush av apt 169
Nason Leslie A studt r22031 Kennison av
Nason Leslie T (Nellie A) eng Towmotor Corp h22031 Kennison av
Nason Walter (Vinnie) retd h115 E 194th
Nass Earl H (Lottie T) pntr WRU h1955 Beverly Hills dr
Nass Emma (wid Carl) h25100 Drakefield av
Nass Robt (Helen W) mach Horsburgh & Scott h330 E 250th
Natalie Anthony asst mgr Fazio's Stop-N-Shop r Mayfield Hts O
Nathan Irving (Peggy) h625 Sycamore dr
Nathan Sophia Mrs tchr Noble Sch r2175 S Belvoir
Naticchia Alf A (Frances) retd h22470 Arms av
Natik Steven F (Jeanette) dispr Lake Erie Cartage h21900 Maydale av

NATIONAL CITY BANK OF CLEVELAND THE
ALL BANKING SERVICES
CHECKING
SAVINGS
SAFE DEPOSIT
INTERNATIONAL BANKING
TRAVEL BUREAU
TRUSTS
LOANS OF ALL TYPES
285 BABBITT RD at
SHORE CENTER DR (23)
TELEPHONE 732-7800
623 EUCLID AV,
CLEVELAND 14, OHIO
TELEPHONE 861-4900
(See Page 5 Buyers' Guide)

National Construction Co Angelo Gaudio pres Chas Reyner sec Anthony T Gaudio treas genl contract 23500 Lakeland blvd
National Cylinder Gas Div of Chemetron Corp Geo C Fogg dist mgr oxygen producers 1151 E 222d

NATIONAL LIFE INSURANCE CO OF VERMONT
BRADFORD D HASELTINE CLU, GENERAL AGENT
1218 NATIONAL CITY BANK BLDG
629 EUCLID AV (CLEV; 14)
TELEPHONE TOwer 1-2150

Nationwide Adhesive Products (Theo Stepien) 924 E 222d
Nationwide Insurance Howard Gleyforst mgr 730 E 222d
Nationwide Insurance Co Delbert E Craig Francis J Sherman agts 22070 Lake Shore blvd R203
Natto Alice J Mrs ofc wkr h351 E 211th
Naugerish Paul M (Connie C) lab Perfection Stove h19050 Meredith av
Naugle Ethyl L (wid Karl E) h20921 Tracy av
Naujokaitis Joseph (Hedwig) fcty wkr Z&W Mfg h21530 Lake Shore blvd
Naujoks Helen (wid Clarence K) h141 E 208th
Nauman S Saml retd h563 Sycamore dr
Naumann Lloyd H (Bertha B) designer White Motor h26550 Mallard av
Nauth Arth A (Loretta R) diemkr Kromex Corp h19330 Renwood av
Nauth Louis retd r94 E 214th
Nauth Louis A ship clk NYCSys r94 E 214th
Nawor Harry B (Eleanor) acct Mills Co h401 E 214th
Naworski Chester N (Julia A) asmblr Natl Acme h376 Halle dr
Naworski Frank S (Julia B) h27570 Fullerwood dr
Naworski Lawrence R r376 Halle dr

Naylor Lawrence E (Mae E) tool mkr Brush Beryllium h19151 Genesee av
Nazar Wm M trainee Stand Oil h20521 Edgecliff dr apt 3
Nazecic Marie M Mrs asst librn TRW Inc r22620 Euclid av apt 201
Neal Clifford C (Donna) fcty wkr Park Drop Forge r19480 Lake Shore blvd
Neat Bessie L (wid Harold C) nurse Euclid Glenville Hosp h20001 Champ dr
Nebe Elsie (wid John H) h344 E 197th
Nebe Howard studt r261 E 216th
Nebe James H (Jeannette) asst prod mgr Clev Twist Drill h261 E 216th
Nebe Robt J USAF r261 E 216th
Nebe Wm J studt r261 E 216th
Nebehay Wolfgang G (Ruth A) phys 531 E 185th r Cleveland O
Nece Frank G (Eva M) retd h19470 Locherie av
Nedoma Frank S (Barbara A) ink mkr Braden & Sutton h20404 Chickasaw av
Neds Ellen E tchr Shore Jr High Sch h385 E 222d apt 34
Nedved Edw (Celia E) supvr White Mtr h27420 Forestview av
Needham Betty L Mrs waitress Shore Lounge r794 Babbitt rd
Needham Danl A (Betty L) test eng Addresso-Multi h794 Babbitt rd
Needs Walter J (Colette S) mach Lindsay Wire Weaving h1983 Idlehurst dr
Neelon Geraldine h24441 Garden dr apt 609
Neely Mary L (wid Danl L) h251 E 200th
Neely Thos L (Margt M) h371 E 266th
Neff Albert C (Oddie M) slsmn Sealtest Foods h25560 Lake Shore blvd
Neff Beverly studt r25560 Lake Shore blvd
Neff David G (Betty J) electn GE h19401 Meredith av
Neff Geo J (Betty J) grinder TRW Inc h20960 Arbor av
Neff Herbert A (Sophia) sec Keith Weigle Motors Inc r Lyndhurst O
Neff Louise J recpt Jones Day Cockley & Reavis h71 E 206th
Negrea Michl (Rosana) crane opr Cerro's Copper & Brass h537 E 236th
Nehls Edman F (Anna H) retd h1954 Seneca rd
Nehoda Anne Mrs title clk Jackshaw Chev r Willowick Ohio
Neibaum Celia r19500 South Lake Shore blvd
Neibecker Patricia L jr chem Sohio Research r730 E 256th
Neibecker Steph J (Wanda G) grinder TRW Inc h730 E 256th
Neide Gerhardt P (Liddy) asmblr Addresso-Multi h27694 Fullerwood dr
Neide H emp GE h21270 Westport av
Neide Philip G (Joan D) drftsmn Towmotor h27698 Fullerwood dr
Neidermeyer Alf L (Nancy C) clk Hertz Corp h26331 Farringdon av
Neidermeyer Bertha M (wid Ernest C) h1890 Glenridge rd
Neidermeyer Nancy Mrs graphic arts Bd of Educ r26331 Farringdon
Neighbors Bessie (wid Chas) h25941 Lake Shore blvd apt 4
Neighbors Chas (Florence) emp City h623 E 242d
Neil James A driver Village Cab r20750 South Lake Shore blvd
Neil James M (Alma L) asst formn Bailey Meter h20750 South Lake Shore blvd
Neilsen Harry R (Mrtle M) with Neilsen's Barbers h19826 South Lake Shore blvd
Neilson Anna Mrs h25401 Lake Shore blvd apt D3
Neiman Arth C coiler U S Spring r814 E 256th
Neiman Edw R (Veronica M) city policemn (Hunting Valley) h26850 Shirley av
Neiman Emma H (wid Bernard A) h19901 Monterey av
Neiman Gustav (Anna) grinder U S Spring h814 E 256th
Neiman Richd C (Agnes C) slsmn Chemstone Corp h27951 Collidge dr
Neithercott Peter H (Meredith J) slsmn Wickliffe Lumber h21831 Bruce av
Neitzel Richd O (Ellen M) tech GE h1496 E 195th
Nekic Frank S (Ann) acct Birkett Williams h50 E 207th

Nelisse Donald crane opr Trebec Excavating r Eastlake O
Nelmor Mfg Corp David M Morgenstern pres Joseph Morgenstern v-pres Harold Chattman sec-treas metal stamping 26420 Lakeland blvd
Nelson Albert M (Marguerite) sta eng Illuminating Co h23307 Williams av
Nelson Alf III fire prevention mn Fisher Body r688 Birch dr
Nelson Alvar W (Jean) mach opr TRW Inc h1526 E 256th
Nelson Chas A (Penelope A) insp Glastic Corp h24570 Richards dr
Nelson Charlotte (wid Arth E) r28151 Coolidge av
Nelson Clifford L (Helen E) tower dir NYCSys h710 E 250th
Nelson Elis V (Doris C) repr Fisher Body h27750 Parkview dr
Nelson Emil C (Agnes B) mach Chass Brass & Copper h1733 E 238th
Nelson Ethel R Mrs ofc wkr Clev Art School h25281 Richards dr
Nelson Gary D fcty wkr Cadillac r174 E 196th
Nelson Harlan G slsmn Dy Nic Mfg r346 E 211th
Nelson Hattie M (wid Martin) r27187 Oriole av
Nelson Howard A jr (Josephine W) dentist 25100 Euclid av R210 h51 E 224th
Nelson Judith K tchr PS h481 Kenwood dr apt J
Nelson Lillian B (wid Chester B) clk GE h346 E 211th
Nelson Margt L (wid Alfred) h688 Birch dr
Nelson Marihelyn T studt r710 E 250th
Nelson Mildred B (wid H A) h174 E 196th
Nelson Neal J (Marie F) tchr Willoughby PS h28151 Coolidge dr
Nelson Nils H (Margt G) retd h1436 Sulzer av
Nelson Robt F acct Genl Mtrs r688 Birch dr
Nelson Ronald h22400 Euclid apt 101
Nelson Walter jr studt r121 E 272d
Nelson Walter M (Doris) industrial relations Republic Steel h121 E 272d
Nelson Willard C USA r121 E 272d
Nelson William M jr sec American Monorail Co r Lakewood O
Nemcheck Caroline wrapper Kroger's r Chardon O
Nemec John jr (Agnes) mail hauler NYCSys h423 E 274th
Nemec Louis (Antonia) retd h953 E 237th
Nemec Matthew retd h885 E 236th
Nemecek Jack W (Janet M) escrow ofcr Inter-County Title h21111 Edgecliff dr
Nemecek Veda L (wid James E) med sec Paul M Moore h22654 Chardon rd
Nemeckay Steven J (Anna A) retd h646 E 240th
Nemerovsky Gerald (Alberta) barber Leo's Barber Shop r854 E 236th
Nemerovsky Patricia r854 E 236th
Nemerovsky Saml (Helen P) mtcemn TRW Inc h854 E 236th
Nemeth Aladar J (Mary) lathe opr TRW h25201 Glenbrook blvd
Nemeth Andrew jr (Marie) linemn OBTCo h1458 E 252d
Nemeth Barbara Mrs ofc sec WRU r534 E 260th
Nemeth Donald studt r25201 Glenbrook blvd
Nemeth Frank J (Vivian A h20629 Chickasaw av
Nemeth Frank S r21460 Goller av
Nemeth Gregory r21460 Goller av
Nemeth John (Mary A) carp Brown Constn h901 E 212th
Nemeth Joseph R (Frances G) mach Addresso-Multi h25530 Richards av
Nemeth Joseph T (Jennie M) repr Decker Refrig h27451 Forestview av
Nemeth Louis S (Josephine A) carp h23601 Colbourne rd
Nemeth Richd A (Donna M) designer Midland Design Serv h25561 Chatworth dr
Nemeth Rudolph P USMC h21460 Goller av
Nenadal Raymond C (Dorothy B) formn Perfection Industries h401 E 255th
Neradko Henry C (Helen) supvr Elwell Parker Elec h1520 E 254th
Nere John H (Ann) grinder Addresso-Multi h816 E 261st
Nero Bennie (Lena) grinder GE h22761 Ivan av
Nero Bernard A (Kathryn) wldr Aero Welding h26430 Euclid av

Nero Domenic (Angelina; Domenic Nero Construction Co) h80 E 267th
Nero Domenic Construction Co (Domenic Nero) genl contrs 80 E 267th
Nero Fred (Anna C) mach GE h20151 Goller av
Nerone Joseph S (Rosemary A) constn wkr Gay Trenching h23221 Gay
Neruda Steph (Mary) brkmn NYCSys h20371 Priday av
Nesbett Norvin M (Florence C) plater Addresso-Multi h1541 E 196th
Nesbitt Edythe (wid Geo) emp Hickok Electrical Instrument h415 Lloyd rd
Nesbitt Effie W (wid Mason) h22550 Euclid av apt 111
Nesbitt Irene M (wid Robt F) h410 E 270th
Nesbitt Jean Mrs cash Heinan's h1750 Buena Vista dr
Nescola Armand S (Sharon A) wldr W S Tyler Co h25770 Drakefield av
Neseth Herbert A (Petra) sls mgr Underwood Co h25781 Lake Shore blvd apt 201
Ness Chas R (Joan M) prin Roosevelt School r Burton O
Nestlerode Robt W (Pauline K) co-ordinator Clark Controller h351 Lloyd rd
Nestor Christine Mrs clk Pub Lib r21081 Naumann av
Nestor Helen h131 E 233d apt 80
Nestor John (Christine E) formn Natl Castings h21081 Naumann av
Netherton Earl W (Margt) phys 25100 Euclid av R212 r Shaker Heights O
Netherton Thomas E (Carolyn), Physician (Practice Limited To Dermatology), 25100 Euclid av, R212 (17), Tel ANdrews 1-1313, If No Answer Call Academy Call Service, CEdar 1-3500, r Shaker Heights, Ohio
Netschke Elinore L (wid Richd O) h541 Birch dr
Netschke Gordon W (Marilyn G) slsmn E C Bartlett Inc h101 Lake Edge dr
Netschke Oscar A (Martha E) dist mgr Genl Felt h22400 Euclid av apt 102
Nettis Donald R mach Clev Twist Drill r1450 Babbitt rd
Nettis Giacomo (Eliz) custdn City Hall Euc h1450 Babbitt rd
Neubauer C h26570 Parklawn dr apt 21502
Neuberger Francis X (Alice L) formn World Publ h348 Halle dr
Neubert Robt G (Dorothy B) ftr Euclid Div Genl Mtrs h369 E 232d
Neubert Robt W (Joan L) plmb h1980 Idlehurst dr
Neubert Thomas E (Marie A) plmb h25640 Brookdale la
Neuman Albert S (Florence) tool mkr GE h20031 Hillcrest dr
Neuman Steve (Nellie F) buffer H N White Co h21270 Morris av
Neumann Carl E (Jean M) mech Lubrizol Corp h25501 Zeman av
Neumann Glen C USA r22281 Chardon rd
Neumann Harold K (Heide K) mach opr h22600 Seabrooke av
Neumann Henry C (Mary L) mech City h25670 Zeman av
Neumann Louis A (Edith) ship clk Wis Gilkey Prntg h22281 Chardon rd
Neumeyer Robt A (Vera M) sls mgr Evans Chev h1870 Beverly Hills dr
Neumore Arth R (Bernice M) dist mgt Coca Cola h312 E 216th
Neumore B serv rep OBTCo r312 E 216th
Neumore David A drftsmn Reliance Elec & Eng r312 E 216th
Neurohr Lawrence (Rockwell Body) h19160 Lake Shore blvd
Neuvirth Evelyn B slswn Revco h442 Clearview dr apt G
Nevar Arth W (Carol) training dir TRW Inc h26555 Leslie av
Nevar Fred (Margt D) asst sls mgr Zagar Tool h894 E 239th
Nevar Wm (Kath) asmblr Addresso-Multi h381 E 272d
Neville Eva (wid Geo) cash Fisher Food h21131 Euclid apt 3
Neville James J (Isabel H) carp Natl Malleable h912 E 210th
Neville Olive R tel opr Eaton Mfg h401 E 257th
Nevulis A E clk OBTCo r22550 Euclid av

NEW ENGLAND MUTUAL LIFE INSURANCE CO, E Clare Weber CLU General Agent, 1919 E 13th at Euclid, Cleveland 14, Tel TOwer 1-7600

New Thos C (Helen) mach Natl Acme h27261 Forestview av

New Towne & Country Cleaners (Nick Oust) clo cln 22490 Lake Shore blvd
New York Bakery Julia Sprachi mgr 22620 Shore Center dr
NEW YORK CENTRAL RAILROAD CO THE, R G Flannery Genl Mgr, D B Ingold Dist Transportation Supt, G K Nelson Genl Attorney, General Office W 3d and St Clair Av (Clev; 13) Tel PRospect 1-5000
New York Chicago & St Louis Railroad (Car Inspection Department) John S Turacy insp 1404 Chardon rd
New York Chicago & St Louis RR (Signal Maintenance Department) Herbert H Brown signal maintainer 1404 Chardon rd
Newbecker Earl R (Thelma) clk NYC&STL RR r Geneva O
Newcomb Ray R (Frances A) lathing contr 924 E 232d h do
Newcomb Raymond F jr appr Best Tool & Die r924 E 232d
Newcomb Wm C ofc wkr Addresso-Multi r924 E 232d
Newell Richd A (Doris L) mgr Earl Scheib Mtrs h25850 Tungsten rd apt 1305
Newhauser Carol M ofc sec Edwards Sls h20930 Tracy av
Newkirk Garrett A (Cath) supvr Berlo Vending h81 E 238th
Newkirk Geo T studt r81 E 238th
Newkirk John G (Aureta M) mgr Modern Theatres h315 E 218th
Newkirk Patk J appr Roediger Constn r81 E 238th
Newlen Chas B (Frances) wldr TRW Inc h746 Walnut dr
Newman Alf C h22471 Nicholas av
Newman Arthur C studt r354 E 241st
Newman Carl J (Helen) mason contr 450 Lloyd rd h do
Newman Chas (Anna) retd r25305 Chatworth dr
Newman Crawford (Brian J) buyer Addresso-Multi h25781 Lake S Shore blvd apt 107E
Newman Earl E (Louise F) slsmn Case Products h354 E 241st
Newman Elmer E (Lina M) slsmn Persol Appliance h21370 Tracy av
Newman James B USA r21370 Tracy av
Newman Lillian Mrs mgr Basch's Leading Jwlrs r356 E 280th
Newman Margt (wid Frank) r19751 Ormiston av
Newman Rhea r23800 Calbourne rd
Newman Stanley J (Lillian) insp Picker X-Ray h356 E 280th
Newman Theo S (Ruth) with Stone Dry Cleaning h121 E 216th
Newman Tillie T (wid Isadore B) h23800 Colbourne rd
Newnes Arth E (Kath) custdn East Shore Meth Ch h25150 Zeman av
Newnes Clara (wid Arth) r137 E 220th
Newnes Ray (Helen) fcty wkr Parker Hannifin h2234 Glenridge rd
Newport Richd W (Lillian) slsmn h121 E 208th
Newton Danl emp Steel Strip Sls r Clev O
Newton Gary F studt r1874 Idlehurst dr
Newton Geo F (Betty L) formn TRW h1874 Idlehurst dr
Newton John A v-pres Bethandale Corp r Gates Mills O
Newton Kathleen W tchr PS (Kirtland) r150 E 214th
Newton Paul D jr (Retta M) acct Natl Lead h23387 Farringdon av
Newton Robt W (Velma H) photog h442 Clearview dr apt B
Newton Thos J (Joyce M) surveyor F L Woodruff & Associates h21771 Crystal av
Newton Watson P (Edah V) h150 E 214th
Neylon James C (Carla) slsmn Rochester Germicide h27081 Zeman av
Neylon James C jr studt r27081 Zeman av
Niccum Clarence A (Helen T) mach NYCSys h65 E 209th
Niccum David R (Phebe-Nell) supvr Forest City Foundries h1445 Sulzer av
Niccum Robt F (Shirley J; Niccum & Sielaff) h595 Sycamore dr
Niccum S J h20271 Crystal av
Niccum & Sielaff (Robt F Niccum Allyn R Sielaff) lawyers 22090 Lake Shore blvd R1
Nice Gerald G (JoAnn M) supvr Brush Beryllium h928 E 232d
Nice Jean recpt Richd L Taylor r Clev Hts O
Niceley Marie G nurse Woman's Hosp r23305 Roger dr
Nicely Florence A r329 E 235th
Nichle Herman h22010 South Lake Shore blvd
Nicholls Eunice h25180 Lake Shore blvd

THE BROOKS & STAFFORD CO.
ALL LINES OF INSURANCE
AGENCY ESTABLISHED OVER 100 YEARS
33 Public Square N.W. (13) 241-3100

Nichols Donald C (Nancy F) acct Ernst & Ernst h23580 Lake Shore blvd
Nicholson Emma M (wid Oliver A) h25130 Lake Shore blvd
Nicholson Ophelia E (wid Thos L) r25810 Tungsten rd apt 906
Nicholson Saml W (Elsie) tool mkr Lincoln Elec h1865 Idlehurst dr
Nicholson Wm (Mary) retd h22050 Lake Shore blvd apt 6
Nicholson Wm (Phyllis S) lay out mn Austin Co h21870 South Lake Shore blvd
Nick Jeanette P studt r2041 E 226th
Nick John J (Jaqueline) city policemn (Clev) h21651 Priday av
Nick Leo (Margt M) mach Brush Beryllium h767 E 203d pl
Nick Mary L (wid Leo S) fcty wkr Fisher Body h2041 E 226th
Nick's Barber Shop (Nick Ciarlillo) 624 E 222d
Nickel Hans E (Evelyn L) tool mkr Tempcraft Co h18771 Monterey av
Nickel Plate Road (frt sta) st guide 1500 Chardon rd
Nickel Richd H drftsmn A-M Corp r18771 Monterey av
Nickels Elmer A (Jessie) supvr TRW Inc h23681 Greenwood rd
Nickels J Russell (Mary R) guard Fisher Body h21601 Morris av
Nickels Ronald S ofc clk Graybar Elec h21601 Morris av
Nickles Harold R mach Natl Aiml h24150 Wildwood av
Nicodemus Chas F (Laura E) eng Addresso-Multi h24931 Treadwell av
Nido Anthony R (Eliz) wldr Fisher Body h19745 Monterey av
Nido Wallace J (Marilyn M) supvr Discount Tile h20517 Chickasaw av
Nieberding Howard A (Henrietta A) supt Am Stamping h1735 Sagamore dr
Nieberding Howard A jr studt r1735 Sagamore dr
Niebes Clifford R (Stella) h22481 Nicholas av
Niedermeyer Anthony (Phyllis) pntr Bates-Springer h27220 Tremaine dr apt 20605
Niedermeyer Julius (Eleanor) mech Stand Oil h830 E 236th
Niedzialek Walter S (Mary T) repr East Ohio Gas h27150 Fullerwood dr
Niehaus Wm B studt r1934 Kapel dr
Niehaus Wm F (Louise J) industrial eng TRW h1934 Kapel dr
Nielsen Paul E (Nancy) formn Lindsay Wire Weaving r20707 Westport av
Nielsen Vernon K (Olwyn) time study mn Reliance Elec h27151 Edgecliff dr
Nieman Alva M (Lila M) tech Stand Oil h310 E 197th
Nieman Gary D mach Eaton Mfg r310 E 197th
Niemczura Zenon T (Melania M) formn Euclid Div Genl Mtrs h21251 Westport av
Niemiec Walter J (Rosemary) clk Ore & Coal Exch h1431 E 252d
Nietupski Peter J mgr F W Woolworth Co r Clev O
Nihart Preston S (Jean F) h19500 Edgecliff dr
Nikitna Nina phys 25100 Euclid av R116 h25781 Lake Shore blvd
Niland Roy slsmn Kitty Kelly Shoes r19500 Euclid av apt 112F
Nimelli Robt A mach Am Roller & Die h27120 Shoreview av
Nims Wm W dept mgr Genl Elec Co Lamp Mtls & Components Dept (GE) r Chagrin Falls O

Bank Anytime — Use Our 24-Hour Depository
NATIONAL CITY BANK
BABBITT AT SHORE CENTER ★ 732-7800
Member Federal Deposit Insurance Corporation

J. BERGER
Wall Paper, Paint & Linoleum Co.
Est. 1888
WALLPAPER
PAINTS
LINOLEUM
PAINTERS' SUPPLIES
EUCLID STORE
805 E. 185th
Cleveland 19, Ohio
Tel. 481-6250
Cleveland Store
6919 SUPERIOR AVE. N.E.
Cleveland 3, Ohio
Tel. 431-3659

NOTTINGHAM FEED & SEED CO.
YOUR NORTHEAST GARDEN CENTER — THE SUPERMARKET FOR HOME GARDENERS
— POWER MOWERS — REPAIRS AND RENTAL SERVICE —
18617 NOTTINGHAM RD. AT ST. CLAIR AV., CLEVELAND 19, OHIO
PHONE KEnmore 1-0256

1400 Chardon Rd.
Euclid Coal & Supply Co.
DRIVEWAY and BUILDING MATERIALS
Call KEnmore 1-1400

Nipple Paul D (Virginia C) acct Lubrizol Corp h661 Sycamore dr
Nishikawa Geo R (Jane) archt City h267 E 235th
Niswender Ralph E (Harriet) mach Lincoln Elec h20780 Ball av
Nitsch Jos (Kathryn) electn GE h1707 E 240th
Nittskoff Donald J studt r24650 Euclid av apt 218
Nittskoff Wm pharm Quad Drug h24650 Euclid av apt 210
Nix Ernest L lab City r Clev O
Nixon Linda G bkpr Clev Trust r895 E 223d
Nixon Maureen studt r895 E 223d
Nixon Wm J (Freda M) slsmn Universal Clns r895 E 223d
Noack Robt A (Loraine) civil serv US Govt h1457 Knuth av apt 705
Nobbe Richd G (Bertha J) chkr Hinchcliff Mtr Frt h744 E 232d
Nobbe Wm T (Jane M) projectionist Stillman Theatre h561 E 222d
Noble Lawrence B (Virginia D) mech eng TRW Inc h19551 Siminole rd
Noble School Mrs Leo Fox prin 940 Babbitt rd dead eng Mavec
Noble Virginia Mrs tchr Shore Jr High Sch r19551 Seminole rd
Nocera Brenda G fcty wkr GE r19870 South Lake Shore blvd
Nocera Carmen J (Hilda S) emp Forest City Material h24231 Alberton rd
Nocera Jos J (Marie A) fcty wkr Central Brass h19870 South Lake Shore blvd
Noch Arth J (Helen E) wiremn Natl Acme h393 E 214th
Noch Frank A (Beatrice) mach Elec Products h915 E 223d
Noch Frank A jr stock mn Mills Co r915 E 223d
Noch Karen studt r915 E 223d
Noch Mary (wid Andrew) h920 E 239th
Nock Wm L (Helga) electn GE h24676 Richards dr
Noda Anton J (Ann F; Noda Lawn Mower Serv Co) h20330 Lindbergh av
Noda Jos A emp W S Tyler Co h20100 Naumann av
Noda Lawn Mower Service Co (Anton J Noda) lawn mower repr 20300 Lindbergh av
Noda Louis F (Mary J) supt Austin Co h20170 Tracy av
Noel A Russell (Dorothy L) slsmn Realm Realty h24600 Hawthorne dr
Noel Gary R studt r24600 Hawthorne dr
Noel Leonard J (Shirley M) electn TRW Inc h708 E 241st
Noga Michl K (Eliz) supvr PO h1504 E 256th
Noggy Louis J (Mary A) hostler NYCRRSys h264 E 193d
Nokes Jas L h19500 Euclid av apt 119A
Nolan Jas E (Lucille) tool & die mkr Fisher Body h327 E 280th
Nolan John R (Dorothy E) dist mgr Clev Press h537 E 233d
Nolan Michl J (LaVerne A) v-pres Surplus Lot Inc h2034 Natona rd
Nolan Raymond L (Evelyn) time study mn Addresso-Multi h151 E 233d apt 21
Nold Herbert tchr Euclid High Sch r Wickliffe O
Nold Marcella Mrs tchr Euclid High Sch r Wickliffe O
Noles Darrel A (Ruth A) asst personnel mn Fisher Foods h27251 Brush av apt 51
Noles Glen (June) slsmn Loyd Rambler h734 E 254th
Nolidis Christ (Glyka; Halo's Restr) h20981 Euclid av

Bank Anytime — Use Our 24-Hour Depository
NATIONAL CITY BANK
BABBITT AT SHORE CENTER ★ 732-7800
Member Federal Deposit Insurance Corporation

LAND TITLE GUARANTEE AND TRUST CO.
1275 ONTARIO, Cleveland
241-3720
AKRON ALLIANCE ASHLAND BOWLING GREEN CANTON CHARDON CINCINNATI COLUMBUS DAYTON ELYRIA FINDLAY JEFFERSON LANCASTER LIMA LISBON MARIETTA MASSILLON MEDINA NEWARK PAINESVILLE RAVENNA WARREN YOUNGSTOWN

Noll Robt R (Marie M) ofc wkr Air Products h687 E 241st
Nolting Harold J (Ann E) metallurgist TRW h25301 Chatworth dr
Non Ferrous Metals Fabricating Co (Stephen Opalich) 25861 Tungston rd
Noonan Margt G (wid Emmet L) nurse City of Clev h114 E 196th
Nordman W R h27187 Shoreview av
Norlin Amelia H (wid Alf) h25271 Richards dr
Norman Bernard J bus driver Bd of Educ r26900 Farringdon av
Norman John W lab City r Clev O
Normile Jas L (Madeline M) eng Howitz Co h21350 Morris av
Norris Heidi Mrs ofc wkr h442 Clearview dr apt E
Norris Jas L (Agnes R) slsmn Marshall Drug r Cleveland Ohio
Norris Walter A (Jean) insp Pipe Mach h20450 Tracy av
Norris Walter L (Myrtle M) eng Towmotor Corp h1540 E 221st
Norsell Arvid H acct US Genl Acctg Ofc h2153 Waynoka rd
Norsic Anna (wid Geo) r335 E 210th
Norsic Matthew J (Anne) die mkr h19750 Tyronne av
North-East Clinic (Philip J Landsman) med clinic 26151 Euclid av R105
North Medical Arts Building 26151 Euclid av
North Welding Co (Geo A Rosipko) wldg 1054 E 222d
Northeast Appliance & Furniture Co (Jerry Bohinc) 22530 Lake Shore blvd

NORTHWESTERN MUTUAL LIFE
INSURANCE CO
R J DOLWICK, GENERAL AGENT
925 SUPERIOR BLDG
815 SUPERIOR AV NE
CLEVELAND (14)
TELEPHONE CHerry 1-5840

NORTHWESTERN NATIONAL INSURANCE CO
OF MILWAUKEE, WISCONSIN
JAMES L ZELEZNIK, BRANCH MANAGER
FIRE-HOME OWNERS
AUTOMOBILE
CASUALTY
INLAND TRANSPORTATION and
ALLIED BRANCHES
444 UNION COMMERCE BLDG
925-27 EUCLID AV (CLEV; 14)
TELEPHONE SUperior 1-6800
(See Page 16 Buyers' Guide)

Norton Dorothy H (wid Herbert H) h20608 Chickasaw av
Norton June L clk Genl Elec r26555 Mallard
Norton Ralph S (Grace S) h334 E 238th
Norton Robt (Euclid Travel Bur) r Cleveland Ohio
Norton Robt A (Charlotte) sls mgr Addresso-Multi h26951 Brush av apt 120
Norton Signe S clk Bobbie Brooks h26555 Mallard
Nosal Emanuela M prs opr TRW Inc h1451 E 219th
Nosan Anthony L lwyr 241 Lake Shore blvd r12514 Gruss
Nosan Gloria studt r2188 Glenridge rd

SECOND FEDERAL Savings and Loan Association
SIX OFFICES
Main Office 333 Euclid Ave., Cleveland 14, Ohio, Tel. TOwer 1-1111
22480 Lake Shore Blvd., Euclid 23, Ohio – 1365 Som Center Rd., Mayfield Hts. 24, Ohio
1091 W. Pleasant Valley Rd., Parma 34, Ohio – 14716 Detroit Av., Lakewood 7, Ohio
33479 Lake Rd., Avon Lake, Ohio, Tel. WEbster 3-6111
Home Loans—Savings Accounts—Home Modernization Loans

HERB FITZGERALD
Telephone Answering Service
•
Television Communication Systems
Radios
Records
•
Radio Telephone Communication
•
Sales Service
•
633-635 E. 185th (19)
TEL.
KEnmore 1-1313
AND
1-1123

UPSON REALTY CO.

VICTORIA MILLER

• A COMPLETE REAL ESTATE SERVICE •

499 E. 260th 32 Opposite Upson School REdwood 1-1070

CENTRAL National Bank of Cleveland

•

COUNTY-WIDE CONVENIENT OFFICES

•

Shore Center Office
22332 Lake Shore Blvd.
Euclid 23, Ohio

•

Main Office
123 Prospect Av., N. W.
Cleveland 15, Ohio

•

See Page 4 Buyers' Guide

•

Member Federal Deposit Insurance Corp.

Nosan John (Antoinette) grinder Marquette Metal Products h2188 Glenridge rd
Nosan Jos E (Olga) baker Nosan's Bakery h144 E 192d
Nosco Joan Mrs dental asst Bernard C Miller r Cleveland O
Nose John (Mary) h22331 Beckford av
Nosee Albena A ofc sec TRW Inc h24630 Euclid av apt 209
Noss Martin (Dorothy) carrier PO r Wickliffe O
Nosse Anne (wid Rudolph J) clk Weatherhead h24570 Hackett dr
Nosse Jos (Revella) timekpr Am Stamping h808 E 250th
Nosse Jos R (Arline) mech eng Lincoln Elec h555 Walnut dr
Nossek Jos J (Betty C) formn Reliance Elec h21851 Morris av
Nossek Jos R studt r21851 Morris av
Nothstine Florence M driver h22071 Crystal av
Notis Isaac I (Boshia) studt h27451 Tremaine dr apt 11502
Noto Thos J (Rachel) phys Clev Clinic h22051 Maydale av
Nott Walter R (Olive M) h19771 Upper Valley dr
Nottage Richd (Joan) emp Ow Graphite Bronze h22620 Eculid av apt 101
Nottage Wm H jr emp Am Monorial Co r Garfield Hts O

NOTTINGHAM FEED & SEED CO
A E SEILER, MANAGER
YOUR NORTH EAST
GARDEN CENTER
18617 NOTTINGHAM RD
CLEVELAND (19)
TELEPHONES
KEnmore 1-0256 and KEnmore 1-0257
(See Page 12 Buyers' Guide)

Nourse Wm (Patricia) slsmn h461 Kenwood dr apt O
Nousek Norbert J (Ruth A) mach Addresso-Multi h1465 Knuth av apt 602
Novacek Elmer F (Stephana) hlpr Manifold Printing h20250 Major dr
Novak Andrew J (Agnes A) h753 E 203d pl
Novak Ann A (wid Chas) mach opr Richman's h2010 E 224th
Novak Anthony J (Frances G) asmblr Weatherhead Co h368 E 232d
Novak Anton (Mary) retd h19600 Lake Shore blvd
Novak Anton (Julia) insp Addresso-Multi h20271 Arbor av
Novak Betty Mrs ofc wkr h482 Clearview rd apt B
Novak Carole A tchr PS r2010 E 224th
Novak Donald studt r26351 Oriole av
Novak Edw J (Josephine B) display mn May's h19801 Meredith av
Novak Edw K USAF r19801 Meredith av
Novak Francis R (Mary) clk PO h25451 Drakefield av
Novak Francis R jr r25451 Drakefield av
Novak Frank (Helen) refine opr Clev Graphite Bronze h114 E 194th
Novak Frank M (Frances R) agt Prudential Ins h21731 Maydale rd
Novak Frank M (Ethel A) mach TRW Inc h24870 Zeman av
Novak Frank R (Anna) supt TRW h22270 Chardon rd
Novak Frank T (Rita M) driver Vermillion Foods h84 E 214th
Novak Ignatius L (Eliz) mach opr Natl Acme h24831 Zeman av
Novak Jas A prs opr Addresso-Multi r753 E 203d pl
Novak John (Maria) mach Clev Twist Drill h727 E 212th
Novak John J (Helen A) loan mgr Paramount Finance h20668 Chickasaw av
Novak John J (Josephine) mach Eaton Mfg h21610 Edgecliff dr
Novak John J (Edith E) ofc wkr TRW Inc h250 E 210th
Novak Jos A (Jean M) fitter Patterson-Leitch h905 E 248th
Novak Jos V (Helen M) h24791 Drakefield av
Novak Joyce L studt r26351 Oriole av

ORIGINAL BRIGGS & STRATTON SERVICE PARTS
SALES – SERVICE

MODERN POWER EQUIPMENT CO.
COMMERCIAL – INDUSTRIAL – RESIDENTIAL
GROUNDS & TURF MAINTENANCE EQUIPMENT
236 RICHMOND RD. at CHARDON RD.
(Richmond Hts.) EUCLID 17, O. – TEL. 261-0700
Radio Dispatched for Fast & Efficient Service

Novak Karen bkpr Clev Trust r Cleveland O
Novak Lawrence R (Helen B) driver CTS h1447 Sulzer av
Novak Lawrence R jr clk Bobbie Brooks r1447 Sulzer av
Novak Mary S (wid Jack) mach Clev Graphite Bronze h18931 Monterey av
Novak Michl J (Anna K) asmblr Chev-Clev h1501 Knuth av apt 407
Novak Mildred E slswn Kitchen Maid Meats r Clev Hts O
Novak Milka Mrs cln wn Watkins Furn r Cleveland O
Novak Raymond S emp Am Monorail Co r Cleveland Hts O
Novak Richd J emp Illuminating Co r20668 Chickasaw av
Novak Ruth A ofc wkr Society Natl Bk r20668 Chickasaw av
Novak Sandra M ofc sec Fed Reserve Bk r19801 Meredith av
Novak Steph J (Ann E) mach TRW Co h1471 E 256th
Novak Wm A (Susan M) mach White Mtrs h26351 Oriole av
Novak Wm R studt r22270 Chardon rd
Novakovich Jas P (May) emp Hi Skipper Marino h591 E 200th
Novinc Danl F (Frances F) city policemn h1811 Idlehurst dr
Novinc Frank (Jenne) h20251 Arbor av
Novinc Mildred r247 E 200th
Novinc Robt F (Mary Ann) tool mkr Euclid Elec h26179 Leslie av
Novitsky Alex J (Rosemary) analyst Addresso-Multi h360 E 260th
Novosel Elmer J (Elaine) slsmn John Hancock Ins h1914 Kapel dr
Novosel Jacob (Helen) h18870 Abby av
Novosel John (Olga) fcty wkr White Mtrs h881 E 245th
Novotny Donald J studt r24451 Stephen av
Novotny John (June M) asmblr Fisher Body h24451 Stephen av
Novotny Jos (Josephine) driver W S Tyler Co h21231 Ball av
Novotny Leeta J (wid Otto) h90 E 267th
Novotny Louis carrier PO r Clev O
Novotny Michl (Sue C) formn TRW Inc h22050 Bruce av
Novotny Richd L (Virginia K) apparatus mn OBTCo h441 Kenwood dr apt I
Novotny Russell J eng Bailey Meter r24451 Stephen av
Novy Dorothy M supvr Republic Steel h25071 Euclid av
Novy Geo S h22970 Tracy av
Novy Jos J (Mary A) tstr GE h320 E 200th
Nowak Ronald R (Marilyn J) design eng Motch & Merryweather h24136 Euclid av apt A3
Nowakowski Walter N (Mary J) lab Tow Mtr Corp h21370 Carol dr
Nowell Frank J emp Am Monorail Co r Cleveland O
Nowicki Ralph (Helen) scheduler Euc Div Genl Mtrs h288 E 200th
Noyes Jas R (Mary) public relations mn Fish & Tackle h442 Clearview dr apt H
Nozik Albert C (Sara; Nozik & Nozik) r University Hts O
Nozik E S (Ruth; Nozik & Nozik) h165 E 205 apt 3
Nozik & Nozik (Albert C and Errol C Nozik) lwyrs 21700 Lake Shore blvd
Nozik Ruth Mrs tchr Glenbrook Sch r165 E 205th
Nozling Norman T (Dorothy H) expediter TRW Inc h25101 Fisher av
Nugent John B (Patricia) linemn Illuminating Co h386 E 271st
Nulick Harry J (Frances) mgr Penhurst Mach Co h126 E 203d
Numan Victoria Mrs ofc mgr Herb Fitzgerald r Clev O
Nungesser Herbert C (Nellie) emp Illuminating Co h27280 Forestview av
Nunnally Gerald E (Margt) clk Republic Steel h26550 Zeman av
Nunnally Gerald E (Patsy R) formn Braden Sutphin h533 E 237th
Nurmi Leo O (Shirley M) pres Electro Sls Associates Inc h281 E 216th
Nurmi Shirley M Mrs sec Electro Sls Associates Inc r281 E 216th
Nusker Grace L (wid Rudy L) h26950 Zeman av
Nuzzo John N jr (Dorothy M) slsmn h1466 E 260th apt 1903

"It is better to have insurance and not need it, than need it and not have it"

THOMAS J. UNIK

THOMAS J. UNIK CO.

Insurance Counselors

INSURANCE
Any Kind
Anywhere

•

East Ninth Street Pier.
Cleveland 14, Ohio
TEL.
TOwer 1-0200

ST. CLAIR SAVINGS ASSOCIATION
Insured Savings
Loans for Homes
25000 Euclid Ave.—AN 1-1200 813 E. 185th St.—IV 1-7800 6235 St. Clair Ave.—HE 1-5670 26000 Lake Shore Blvd.—RE 1-1200
FEDERAL HOME LOAN BANK SYSTEM MEMBER SAVINGS AND LOAN CORPORATION INSURED SAFETY OF YOUR SAVINGS UP TO $10,000 FEDERAL INSURANCE CORP.

Society NATIONAL BANK
EUCLID SHORE BRANCH — 240 EAST 228TH ST.
Member Federal Deposit Insurance Corporation

Nye Edw E (M Alice) controller Empire Varnish h27560 Tremaine dr
Nyerges Arth E (Mary) h19501 Lake Shore blvd
Nyman Gunnard F (Theresa A) driver Stand Oil h841 E 232d
Nyman Rae (wid Abr) retd r316 E 243d
Nyokas A Chas (Clara L) acct USCG h22450 Tracy av
Oakley Burks (Grace) eng City (Clev) h25411 Lake Shore blvd apt D18
Oakley Celia P (wid Edw D) r94 E 209th
Oaks Lewis (Beverly) br mgr Kroger Co r Eastlake O
Oates Oscar (Margt) meat ctr Fisher Foods r East Clev O
Oates Robt (Laura A) emp Am Monorail Co h25101 Lake Shore blvd apt A8
Oatley Robt H (Alice W) sls promotion mgr Rotor Tool h20250 Lake Shore blvd
Oatman Richd P (Maria A) claim rep Aetna Casuelty h24390 Lake Shore blvd apt C
O'Bell Chas T jr (Kath) baker St Clair Bakery h25351 Glenbrook blvd
O'Bell Edw W (Lillian P) baker St Clair Bakery h134 E 200th
Oberer Harry (Gwendolyn) hopper mn S Euc Concrete h25350 Marsdon av
Oberle E M utility clk OBTCo r24101 Lake Shore blvd
Oberle Russell E (Rita C) eng Am Monorail h24101 Lake Shore blvd
Obermayer Joe chf eng Pressure Castings In h100 Murwood dr (Ch Fls O)
Oberst Eug H (JoAnne) tchr St Joseph's High Sch h462 Clearview dr apt I
Oberstar Frank E bmo Hickok Elec Instrument h21201 Chardon rd
Oberstar Henry (Anna) insp White Mtr h80 E 217th
Oberstar Mathew G (Rose A) observer Am Steel & Wire h391 E 272d
Oberstar Philip S mach opr Hillwood Mfg r764 E 256th
Oberstar Stanley F (Josephine M) tuility mn Curtis Industries h764 E 256th
Obert Carl W (Irene) city detective h74 E 217th
Obert Chas F (Linda) programmer Clev Trust h26930 Shoreview av
Obert Jack U (Joan S) dept mgr Clev Trust h71 Lake Edge dr
Oblak Frances (wid Frank) r2050 E 224th
Oblak Frank J (Lillian A) mtcemn McDowell Co h2050 E 224th
Oblak Wm L (Margt) tile hlpr Retino Tile h1447 E 195th
Oblian Steve r26551 Forestview av
Obradovich Angela (wid Jos) r1450 E 195th
Obreza Anthony J (Dorothy V) specification developer Am Steel & Wire h19571 Monterey av
O'Breza Jack A (Nell B) formn Western Express h20251 Nicholas av
O'Brien Brass Co (Norbert G O'Brien) mfrs 20940 St Clair av
O'Brien Edw J (Patricia E) firemn NYCSys h477 E 239th
O'Brien Hugh B (Ruth J) city firefighter (Clev) h746 Hemlock dr
O'Brien Jack W (Sadie E) guard White Mtr h24971 Treadwell av
O'Brien Jas E (Eileen T) electn Cuyahoga County h23771 Devoe av
O'Brien Kath C tchr Roosevelt Sch r2915 Euclid Hts blvd
O'Brien LaVerne A (wid Wm B) h19170 Genesee av
O'Brien Mary (wid Frank J) h21150 Priday av
O'Brien Michl L jr (Victoria) fcty wkr Eaton Mfg h385 Halle dr
O'Brien Norbert G (Mary F; Handy Sls Mfg Co) r University Hts O
O'Brien Philip D (Patricia M) dentist 25100 Euclid av R110 r Willoughby O
O'Brien Terrence E (Mary Anne) ibm opr GE r19170 Genesee av

Pena REALTY, INC.
620 E. 222d St. and
234 E. 222d St.
Tel. 261-2300
Tel. 261-1925

O'Brien Wm J (Mary V) carrier PO h20420 Fuller av
Obrzut Jos T (Maureen) repr OBTCo h19031 Renwood av
Occhionero Lenin A (Donna J) lab City h506 E 239th
Occupational Hygiene & Medical Service Wm W Markley dir 22199 Euclid av
Ockerman Mary E (wid Paul J) h1817 Sagamore dr
Ockuly Robt W (Mary M) ofc mgr Gorman Lavalle Co h265 E 246th
Ockun Wm L (Theresia) meat ctr Ohio Provision h350 Halle dr
Ockunzzi Jeanette Mrs tchr Erwine Sch r71 Luikart dr
Ockunzzi Lloyd A (Jeanette M) mgr Brunswick Bowling Inc h71 Luikart dr
Ockunzzi Richd (Louise W) sander opr Brunswick Bowling Inc r71 Luikart dr
O'Coin Wayne T (Patricia M) studt r25370 Briardale av
O'Connell Danl R (Melva) v-pres-treas Lake Shore Mach Co r Wickliffe O
O'Connell John B (Beatrice) v-pres Lake Shore Mach Co r Willoughby O
O'Connell Kathleen N studt r100 E 199th
O'Connell Kenneth L (Harriett) sec Lake Shore Mach Co r Cleveland Ohio
O'Connell Margt C (wid Dennis) r846 E 250th
O'Connell Roger J (Mary E) messinger Baker & Hostetler & Patterson h846 E 250th
O'Connell Saml R (Margt A) spray pntr h937 E 237th
O'Connell Wm A (Jean A) pres Lake Shore Mach h100 E 199th
O'Connor Emma Mrs asst librn TRW Inc r East Clev O
O'Connor J Vincent (Florence D) mgr Society Natl Bk of Cleveland h154 E 265th
O'Connor John F (Florence T) acct TRW Inc h681 Babbitt rd apt apt 203D
O'Connor Marion Mrs pharm Vitale Drug Store r27131 Zeman av
O'Connor Michl (Clara; Mickey O'Connors Lounge) h1554 E 204th
O'Connor Thos B (Agnes) brkmn NYCSys h341 E 276th
O'Connor Wm J (Marion H) h27131 Zeman av
O'Connor Wm J (Helen M) conductor NYCSys h1778 E 227th
O'Connor Wm L jr (Patricia M) sls eng Shell Chem h331 E 235th
Ocvirak Peter F (Agnes) retd h20850 Arbor av
Odda Anthony J (Frances) mach White Mtr h1732 East 238th
Odda Jos A studt r1732 E 28th
Odell David E retd r150 E 219th
Odell Edw D r150 E 219th
Odell Jas (Bea) insp City Sanitation Dept h27001 Elinore av
Odell Kenneth K (Margt) with Odell Constn Co h150 E 219th
Odell Thos (Joan) h25301 Lake Shore blvd apt C9
O'Dell Virginia Mrs slswn Harold Trattner Inc r27001 Elinore
Odiorne Bayard G tchr Central Jr High Sch r Geneva O
O'Donnell Edw studt r21961 Roberts av
O'Donnell Eug O (Donna C) slsmn Owens Flooring h630 E 261st
O'Donnell Helen M insp Addresso-Multi h1470 E 248th
O'Donnell Hugh retd h265 E 250th
O'Donnell Jas F (Helen E; Bowshot Cooper & O'Donnell Engineers) r Lynhurst O
O'Donnell Jas G (Bessie M) insp Fisher Body h25031 Euclid av
O'Donnell John J (Irene C) plmb Painesville Plmb & Htg h26381 Oriole av
O'Donnell John T (Ann) ofc mgr Bowshot Cooper & O'Donnell r Willoughby O
O'Donnell Jos L (Venita) ofc wkr Addresso-Multi h21961 Roberts av

FULTON, REID & CO., INC.
Members Midwest Stock Exchange
Investment Securities
2100 East Ohio Bldg.
TEL. CHERRY 1-1920
Cleveland 14, Ohio

GOODYEAR
FLICKINGER, INC.
TIRES – RECAPPING
ALIGNMENT and BRAKE SERVICE
939 E. 222d (23)
Tel. REdwood 1-7100

THE HASEROT COMPANY
• WHOLESALE GROCERS •
COFFEE IMPORTERS AND ROASTERS
BAKERS AND RESTAURANT SUPPLIES
521 WOODLAND AVE. (CLEV., 15) CHerry 1-7273

McDONALD & COMPANY
Underwriters and Distributors of
• MUNICIPAL and CORPORATE SECURITIES •
New York Stock Exchange – American Stock Exchange (Associate) Midwest Stock Exchange
1250 Union Commerce Bldg. Cleveland, 14 Ohio Phone MAin 1-6400

ESTABLISHED 1905
• CLOTHING
• FURNISHINGS
• HATS
Gornik's
Store for Men and Boys
• SHOES
• DRESS SUIT RENTALS
22340 Lake Shore Blvd. & LADIES' SPORTSWEAR REdwood 1-2151

O'Donnell Neil J (Margt A) v-pres Peter O'Donnell & Sons h24601 Stephen av
O'Donnell Patk T USN r20851 Morris av
O'Donnell Peter (Mary E; Peter O'Donnell & Sons) h320 E 280th
O'Donnell Peter E jr (Eleanore M) v-pres Peter O'Donnell & Sons h312 E 280th
O'Donnell Peter & Sons Peter E O'Donnell pres Peter E O'Donnell jr Neil J O'Donnell v-prests bldg contrs 320 E 280th
O'Donnell Thos (Jennie M) eng Industrial Engineering h499 E 231st apt 11
O'Donnell Vinita Mrs tchr Euclid High Sch r21961 Roberts av
O'Donnell Wallace A (Florence Y) mach Eaton Mfg h588 E 241st
O'Donnell Wilbur A (Mary R) acct TRW Inc h20851 Morris av
O'Donovie Helen fcty wkr Brush Beryllium r843 E 232d
Odoski John V (Harriett M) baker Hough Bakeries h325 E 211th
O'Duffy John D (Margt T) phys Clev Clinic h651 Babbitt rd
Oelsner Karl H (Hilde) asmblr Reliance Elec h115 E 205th
Oesterle Donald G (Dorothy) adj Genl Adjustment Bur h1640 Highland rd
Oesterle Edw E (Gladys E) supvr GE h26151 Farringdon av
Ofciarcik John E (Mary D) die str Am Stamping h262 E 242d
Offak John E atndt Russ's Amoco r21480 Arbor av
Offak John J (Mary J) sht mtl wkr Metro Sheet Metal h21480 Arbor av
Offerle Thos E (Suzanne L) eng GE h19001 Pasnow av
Ofinsky Arth J (Alberta C) eng GE h1721 Sagamore dr
Ogilvie David sec-treas Clayton's Ofc Sup & Printing Inc r Cleveland O
Ogoreuc Frank E (Frances A) lab Ajax Mfg h21250 Ball av
Ogreen Dolores M ofc sec Glascote Products r22551 Nicholas av
Ogreen John L (Josephine) carp World Publ h22551 Nicholas av
Ogreen Ray (Margt) h85 E 213th
Ogrin Andrew (Eleanor A) mach Eaton Mfg h20310 Blackfoot av
Ogrin Andrew J USAF r20310 Blackfoot av
Ogrin Angela (wid Andrew) r24440 Stephen av
Ogrin Rudolph J (Mary A) formn Clev Graphite Bronze h1700 E 238th
Ogrinc Anthony J (Louise F) scalemn Chase Brass h19280 Pasnow av
Ogrinc Jos (Antonie) boiler mkr NYCSys h1761 Kapel dr
Ogrinc Louis (Matilda) retd h19900 Tyronne av
Ogrinc Marie smstrs Richman's h19100 Locherie av
Ogrinc Mathew (Lucille) retd h893 E 209th
Ogrinc Richd A architectural eng Austin Co r19280 Pasnow av
Ogrinc Ronald P (Arlene R) electrical eng Republic Steel h470 E 272d
O'Hair Chas P (Margt J) formn NYCSys h27133 Mallard av
O'Hara Caroline C (wid Matthew P) mach opr Fisher Body h20300 Naumann av
O'Hara Dennis M studt r19700 Pasnow av
O'Hara John J (Rita M) city policemn (Clev) h19330 Naumann av
O'Hara Nan ofc sec Hickock Elec r19330 Naumann av
O'Hara Robt J (Virginia) driver CTS h19700 Pasnow av
O'Hara Timothy J ofc wkr Clev-Cuyahoga County (Coroners Ofc) r19700 Pasnow rd
O'Harra Jeanette studt r27350 Euclid av apt 10401
O'Harra Miles G application specialist Bailey Meter h27350 Euclid av apt 10401

OHIO BELL TELEPHONE CO THE, General Offices: 750 Huron Rd SE (Clev; 15), Tel 622-9900 (See Page 23 Buyers' Guide)

22481 LAKE SHORE BLVD. 25811 EUCLID AVE.
The Cleveland Trust Company
AND EVERYWHERE IN GREATER CLEVELAND

Ohio Bell Telephone Co Warehouse 25900 Lakeland blvd
Ohio Butt Co (Richd S Stillings) tool mfrs 25604 Breckenridge dr
Ohio Honing and Hydraulic Co Albert Blewett pres Depew C Freer v-pres sec-treas mach shop 23800 St Clair av
Ohio Personnel Inc Wm H Reehr pres-treas employment agcy 22070 Lake Shore blvd R206

OHIO STATE OFFICES
LIQUOR STORE NO 166, Max S Robinovitz mgr, 22744 Shore Center dr, Tel REdwood 1-6886
OHIO STATE DEPT OF LIQUOR CONTROL STORE NO 197 Edmond W Leahy mgr, 25531 Euclid av, Tel REdwood 1-8816

OHIO VALLEY INSURANCE CO
ALL KINDS OF INSURANCE
4300 EUCLID AV (CLEV; 3)
TELEPHONE 432-2250

Ohl Fannette D Mrs typ Am Monorail Co h20230 Crystal av
Ohlerich Carl F (Herda C) insp White Mtrs h251 E 250th
Ohlrich Ernest N (Margt A) mach Clev Graphite Bronze h19321 Tyronne av
Ohmite Mfg Co Jack F Jacobsen mgr elec components 21877 Euclid av R213
Ohnemus John C (Cath H) h19381 South Lake Shore blvd
Ohsawa Nakaaki (Yoshie) research wkr WRU h250 Natel dr
Oiler Eug W (Minnie M) prntr Uarco Co h75 E 219th
Oiler Frank E (Eileen) slsmn Commerce Mtrs h91 E 219th
Oiler Leo E (Sadie M) furnace opr GE h20501 Ball av
Oiler Ruth recpt Theo V Parran r Willowick O
Oker Buckley J (Hilda M) grinder Fisher Body h22181 Harms rd
O'Kicki Frances (wid Louis) fcty wkr h31 E 206th
Okicki Frank A (Joyce S) tech Reliance Elec h22351 Nicholas av
O'Kicki John M (Mary) tool mkr Chandler Products h22651 Hadden rd
Okicki John M jr (Mary A; Knific & Okicki Ins Serv) h887 E 209th
Okleson Harold (Mary L) brklyr Berzin Constn h28150 Coolidge av
Oklessen Jos (Mary) ptrnmkr Mtr Pattern h1760 Sagamore dr
Okorn Frank F (Josephine Z) annealer Chase Brass h761 Babbitt rd
Okorn Gerald F USA r761 Babbitt rd
Okorn John C (Jeannette M) clk YNCSys h431 E 270th
Okorn Judy studt r761 Babbitt rd
O'Kross Geo L (Martha G) lieut Euclid Fire Dept h694 Babbitt rd
Oktabetz Matilda (wid John) clk Bailey's h26580 Forestview av
Okulovich Andrew (Mary J) fcty wkr Clev Twist Drill h23761 Colbourne rd
Ola Brenda J ofc wkr r1730 E 230th
Ola Peter (Eliz C) mtcemn TRW h1730 E 230th
Olah John C (Grace E) mech White Mtr h25850 Briardale av
Olah Julius emp Am Monorail Co r Cleveland O
Olbert Alexander S optometrist 22472 Shore Center dr r531 E 266th
Oldfield Patricia A Mrs asst treas Triax Co r RD 4 Box 249 Medina Ohio
Oldham Margt D mbr D O Summers Co r911 E 245th
Oldham Thos B (Beverly) organ repr r22631 Chardon rd
Oldham Wm J (Margt D) mgr Joe Norban h911 E 245th
Olds Everett L jr (Ann E) exec sec YMCA h891 E 239th
Oldug Walter A (Ellen) electn Lincoln Elec h21752 Lake Shore blvd
O'Leary John W supvr Fisher Body h681 Babbitt rd apt 1B
Olekson Jos M emp Am Monorail Co r Cleveland O
Oleksy Walter S (Josephine B) asst formn Natl Acme h20720 Westport av

Joe's Beverage
COMPARE OUR NEW LOW PRICES
PICNIC HEADQUARTERS
BEER
WINE
CHAMPAGNE
SOFT DRINKS
FREE DELIVERY
399 E. 200 ST. (19)
TEL. IVanhoe 6-0595

Northwestern National Insurance Co.
of Milwaukee, Wisconsin
JAMES L. ZELEZNIK, Branch Mgr.
FIRE
Homeowner's
Automobile
Casualty
Inland Transportation
and Allied Branches
444 Union Commerce Bldg.
SUperior 1-6800

ERZEN'S
Lake
Furniture
STAN ERZEN
Complete
Line of
Fine
Furniture
•
CARPETS
RUGS
RANGES
MATTRESSES
TELEVISION
and
ELECTRICAL
APPLIANCES
•
855 E. 222d (23)
(Opposite)
St. Christine
School
PHONE
REdwood
2-7616

EUCLID SAVINGS
LOANS TO BUY — BUILD — REMODEL — REFINANCE
EUCLID SHORE OFFICE 22818 Lake Shore Blvd. REdwood 2-9090
SHOREGATE OFFICE 29800 Lake Shore Blvd. WHitehall 4-4040
PARMATOWN OFFICE 7953 West Ridgewood Dr. TUxedo 6-4300

Oleski Donald A studt r155 E 213th
Oleski John T (Frances M) die caster Reliance Elec h155 E 213th
Oleski Raymond J (Marianne) dispr Reliance Elec h421 E 222d apt 14
Oleski Robt C mail mn TRW Inc r155 E 213th
Olgiate Robt J (Geraldine) driver Superior Transfer h20170 Crystal av
Olgiate Wm V jr (Ann) oven mn Ward Baking h22140 Euclid av
O'Linn Jas (Betty) mech h26651 Parklawn dr apt 30801
Oliver Edith Mrs acct Gornik's r21370 Wilmore av
Oliver Edw J (Edith) sls eng Slip Mfg Co h21370 Wilmore av
Oliver Emma J (wid John) h18831 Locherie av
Oliver Karl H (Lois M) purch agt Interlake Iron Corp h18800 Pasnow av
Oliver Luther O (Emma E) h285 E 197th
Oliver Margt tchr St Christine Catholic Sch r1510 E 250th
Oliver Myra E (wid Nelson) tchr Beachwood High Sch h266 E 235th
Oliver Raymond J (Mary J) ibm opr Reliance Elec h27050 Farringdon av
Oliveri Jos E (Doris R) electn mtc Med Center Co h1884 Kapel dr
Oliverio Earl (Amelia L) formn Gabriel Co h20840 Fuller av
Olle Carolyn M tchr Shore Junior High Sch r25301 Lake Shore blvd apt C7
Oller Paul emp Am Monorail Co r Lakewood O
Olosky Chas A (Kathryn L) archt eng McDowell-Wellman Eng h130 E 192d
O'Loughlin Angela J ofc sec St Williams Cath Church r337 E 246th
O'Loughlin Jas J retd r323 Natel dr
O'Loughlin Jos E retd r323 Natel dr
O'Loughlin Mary M h323 Natel dr
O'Loughlin Raymond J (Angela J) uphol Sterling Lindner h337 E 246th
O'Loughlin Verna E III Mrs r2022 Natona rd
Olsen Glenn O (Zita A) acct GE h420 E 250th
Olsen Henry T (Rosemary J) atty GE h349 Walworth dr
Olsen Thos G (Mary Lou) area sls mgr Purol Co h964 E 224th
Olshansky Benj (Theresa R) mach Towmotor h27171 Gary av
Olson Albert L (Sue C) supt Euclid Homes h751 E 200th
Olson Arth L (Lillian R) retd h434 E 271st
Olson Derexa H Mrs h21871 Fuller av
Olson Edw (Kath B) slsmn Morgan Adhesive h396 E 232d
Olson Harlan h22280 Euclid av apt 103
Olson Martin B (Eliz) member City Planning & Zoning Comn h26371 Lake Shore blvd
Olson Mylon C (Margt M) tech Brush Instruments h900 E 248th
Olson Robt L slsmn Natl Biscuit r434 E 271st
Olson Susan M studt r396 E 232d
Olszewski Alf J dentist 7008 Superior av r20550 Lake Shore blvd
Olszewski Leo C clk Chase Brass r20552 Lakeshore blvd
Olszewski Stanley (Clara E) bench hand Marquette Mtl h728 Ljubljana dr
Oltean Cornel (Marianne) collr Coml Credit h22750 Fox av apt D
Olympic Shower Door Co (Nellie M Gottschalt) 20051 Edgecliff dr
Olzynski Edw J (Josephine A) prntr Penton Co h1915 Grand blvd
Omahen Dennis M USA r20811 Arbor av
Omahen Jos (Julia) cement fnshr h22300 Euclid av apt 101
Omahen Leopold (Frances) pntr NYCSys h21371 Naumann av
Omahen Wm R (Sophie C) mach Clark Controller h20811 Arbor av
O'Malley Anthony (Cath) fcty wkr Chase Brass & Copper h20170 South Lake Shore blvd

OHIO BELL
complete communications
for home • business • community

Catalogs
Booklets
Broadsides
House Organs

CADILLAC PRESS
PRINTERS and PUBLISHERS

Office Forms
Ruling
Announcements
Engraving

1240 ONTARIO ST. (13) PHONE MAIN 1-1677

O'Malley Betty J ofc sec Metropolitan Genl Hosp r20170 South Lake Shore blvd
O'Malley Cath B tchr Notre Dame High Sch r252 E 248th
O'Malley Eug B (Helen C) protection serv Higbee's h29 E 242d
O'Malley Gerald P USA r20170 South Lake Shore blvd
O'Malley John J (Cath) eng PRR h252 E 248th
O'Malley Mary A clk Central Natl Bk r252 E 248th
O'Malley Patk J (Mary) dir United Auto Wkrs Region 2 (AFL-CIO) r Fairview Park O
O'Malley Thos J acct Genl Mtr r20170 South Lake Shore blvd
O'Malley Wm R (Marian) lwyr 571 E 18th r Cleveland O
Oman Evelyn M (wid Michl) h19700 Edgecliff dr
Omanski Barbara S ofc wkr Motch & Merryweather r24501 Hartland av
Omanski Danl S studt r24501 Hartland av
Omanski John F (Jean F) mach opr Eaton Mfg h24501 Hartland av
O'Mara Karen tel opr Nottingham Auto Parts r26300 Park Lane dr
O'Mara Walter (Eleanor) tool repr Euclid Road h26300 Park Lane dr
Omerza Andrew P (Mary A) plater Clev Graphite Bronze h852 E 220th
Omerza Anna M (wid Frank) ofc wkr WRU Library h845 E 256th
Omerza Rose (wid John) h754 E 258th
Onderdonk Lawrence E (Louise B) roofing contr 61 E 226th h do
Ondrus Frank J retd h320 E 248th
Ondrus Marge L ofc sec White Mtr r320 E 248th
O'Neil see also O'Neill
O'Neil Thos J (Helen L) formn TRW Inc h27031 Gary av
O'Neill Brian P studt r26951 Forestview av
O'Neill Chas R (Marie) slsmn Industrial Publication h121 Lake Edge dr
O'Neill Cyril S retd h21020 Edgecliff dr
O'Neill Harold E (Gertrude F) clk NYCSys h565 E 247th
O'Neill Hugh M (Mary A) contract admn Hickok Elec Instruments h26951 Forestview av
O'Neill Jas V (Doreen M) asmblr Lewis Wldg h755 E 266th
O'Neill John (Christine) asst supt GE h21220 Edgecliff dr
O'Neill John C (Mary F) insp State h26268 Leslie av
O'Neill John E (Lucille M) asst sec-treas C A Olsen Mfg Co h364 E 270th
O'Neill John H (Adeline L) h18746 Newton av
O'Neill John L (Helen) city firefighter h835 E 218th
O'Neill Jos C studt r364 E 270th
O'Neill Jos J (Patricia R) tool mkr Eaton Mfg h20941 Arbor av
O'Neill Kevin constn wkr r65 E 208th
O'Neill Marie E (wid Robt P) h835 E 218th
O'Neill Marion H (wid Jas P) h23241 Lake Shore blvd apt 36
O'Neill Martin T (Helen; Euclid Music House) h19651 Edgecliff dr
O'Neill Mary M ibm opr East Ohio Gas r65 E 208th
O'Neill Patk (Kathleen) tally mn Dille Road Lbr Co h21230 Wilmore av
O'Neill Richd J (LaVerne F) driver Assoc Transport h23950 Clark dr
O'Neill Rita J (wid Harry E) h709 Hemlock dr
O'Neill Sheila M studt r26951 Forestview av
O'Neill Theresa A ofc sec TRW Inc r26951 Forestview av
O'Neill Thos clk Beachland Auto Parts r364 E 270th
O'Neill Thos (Mary) genl supt East Ohio Gas h65 E 208th
O'Neill Thos F investigator Retail Credit r835 E 218th
O'Neill Thos W clk Beachland Auto r364 E 270th

Paul J. Everson
REALTOR
MEMBER UMLS
SPECIALISTS IN EUCLID REAL ESTATE
LAKESHORE AT 242d
TEL. REdwood 1-6200

KEITH WEIGLE MOTORS INC.
CHRYSLER PLYMOUTH VALIANT
Sales
Service
Serving Euclid for 27 Years
20941 EUCLID AVE. (17)
TEL. IVanhoe 1-4500

WILLIAM LYNCH REALTY CO.

REALTORS

RESIDENTIAL

COMMERCIAL

SUBURBAN

FARMS

EXPERT CONSULTING REALTORS

608 E. 185th STREET (CLEV. 19)

TEL. IVanhoe 1-4449

WOMEN'S FEDERAL SAVINGS & LOAN ASSN.

of Cleveland

Savings Insured to $10,000

LOANS TO BUY AND BUILD HOMES

320 Superior Ave., N.E.

303 Euclid Ave.

621-6660

University Hts.

2250 Warrensville Center Rd. at Bushnell

371-3800

Parma:

5907 Ridge Road at Charles

888-0330

FISHER FOODS INC.

Champions of Good Living

Modern Stores in Every Neighborhood

Onick Frank E jr (Mary) mtcemn Am Gas Assoc h20600 Nicholas av
Onick Geo W (Helen P) insp TRW Inc h140 E 216th
Onions Geo W (Irene M) driver Sealtest Foods h64 E 208th
Onions Nancy Mrs pkr Sealtest r64 E 208th
Ontko Agnes xray tech Danl R Keating r Lyndhurst O
Onyett Mildred L Mrs tchr Euc Day Care Center r Clev O
Opacich Peter (Mary A) driver Clev Builders Sup h19431 Meredith av
Opalecky Frank J jr (Rita) city policemn (Clev) h20330 Priday av
Opalek Henry F supvr Leece-Neville h24420 Glenbrook blvd
Opalich Geo S (Judith) ofc mgr Non Ferrous Metals Fabricating r Richmond Hts O
Opalich Patricia A ofc sec Non Ferrous Mtls Fabricating r Richmond Hts O
Opalich Steph (Alice; Non Ferrous Metals Fabricating Co) r Richmond Hts O
Opalk Frank (Arlene R) mach Eaton Mfg h360 Walworth dr
Opalk Martin (Caroline V) mtcemn NYCSys h1533 E 256th
Opanoitis Margt Mrs fcty wkr White Mtr r21101 Westport av
Opara Jos (Anna) insp Natl Acme h515 E 222d
Opara Louis (Frances) retd h23326 Ivan av
Opdahl Raymond T (Emma E) h526 E 250th
Opeka Anthony F (Mary A) mtcemn Sears h667 Voelker av
O'Piela D M h27101 Tremaine dr apt 10901
Opitz Ann Mrs buyer Travelers Leather Shop h26980 Mallard av
Opitz Bettie A recpt Radix Wire r26980 Mallard av
Orand Pat F (Marie J; Pat's Pure Oil) h1791 E 227th
Oravetz Eleanor E ofc wkr Chase Brass h25600 Shoreview av
Orazen Edw studt r19051 Abby av
Orazen Louis J (Frances) setupmn Addresso-Multi h18667 Abby av
Orazen Mathias J (Lillian M) insp Addresso-Multi h19051 Abby av
Orcutt John R jr (Mildred I) v-pres Clev Ignition Co h1665 E 276th
Orcutt John R III sls rep Titanium Metals Corp of Am r1665 E 276th
Orebaugh Wm M (Mildred M) sls eng Warner & Swasey h20101 H Hillcrest dr
Orehek Edw M (Frances S) insp Steel Improvement h23301 Ivan av
Oren Wm S (Pauline A) guard Pinkerton Detective Agcy h150 E 209th
Orenick Ann (Shore Beauty Salon) r Cleveland O
Orenski Jas L slsmn Bing Furn r Brookpark O
Orford Robt L (Shirley A) lab Addresso-Multi h634 E 245th
Organiscak John J (Nancy F) sys analyst White Mtr h26551 Parklawn dr apt 30707
Orgel Wm (Jean) h1553 Knuth av apt 206
Orgovan Paul (Helen M) stock mn Towmotor Corp h21670 Ball av
Orifici Saml (Lakeland Tavern) r Clev O
Orkin Richd A (Blanche M) production dir Radio Sta KYW h27301 Brush av apt 36
Orkusha Johan emp Am Monorail Co r Cleveland O
Orlando Carlo J (Anne K) opr eng Loescte-Green h1491 E 221st
Orlinkowski John L (Anne J) agt Int Rev h27120 Forestview av
Orme Kenneth (Sue) h441 Kenwood dr apt A
Orme Sue Mrs tchr Jefferson Sch r441a Kenwood dr
Ormond Patricia G h23431 Farringdon av
Ormsby Lewis retd r26850 Zeman av
Ormston Grace M Mrs kitchen hlpr Glencliff h820 E 205th
Orock Mead E slsmn Garco Mach r Cuyahoga Falls O
O'Rourke Jas J (Mary T) atndt Fenn College Parking Lot h275 E 193d
O'Rourke Jas M (Hilda A) mgr Fisher Foods h20771 Priday av

Merchants & Professional Collection Service
EUCLID RETAIL CREDIT BUREAU
MEDICAL and DENTAL DIVISION
22700 SHORE CENTER DR. (23) REdwood 1-2787

O'Rourke Michl J (Theresa M) traffic mgr Greyhound Bus Line h561 Walnut av
Orozco Antoinette (wid Raymond R) r664 E 241st
Orozco Gilbert (Alice) pres Gil Mfg h2045 Hadden rd
Orr Clifford E (Mildred M) recreation dir City h26450 Oriole av
Orr Emma E (wid Frank) h24273 Maplewood dr
Orr Mabel A r24273 Maplewood dr
Orr Melvin F (Jean) physical dir YMCA h741 E 254th
Orsie Doris Mrs pbx opr Diamond Alkali r19431 Naumann av
Ortlieb Albert H (Eleanor J) asmblr Eaton Mfg h631 E 242d
Ortman Harold W (Sue L) mach TRW Inc h25581 Tungsten rd
Ortman Robt (Nancy) ofc wkr Stauffer's Restr h27201 Brush av apt 65
Ortman Robt R (Josephine A) pntr Wm Debbs h893 E 237th
Ortmann Robt J (Nancy H) purch agt Stouffer Foods h27201 Brush av apt 65
Ortolani Ann M tchr St Patrick's Sch r22580 Chardon rd
Ortolani Jas E (Theresa; Public Accounting) h22580 Chardon rd
Orton Ashbel C (Helen K) with A&J Mtrs h23600 Lake Shore blvd
Orton Chas L emp Am Monorail Co r Willoughby O
Orton Raymond E v-pres Cleveland Trencher Co r Cleveland Heights O
Osberg Louis retd r487 E 239th
Osberg Theo C (Irma H) formn Tow Mtr h487 E 239th
Osborn Helen L r19436 Lake Shore blvd
Osborn Ralph A (Martha) h1465 Knuth av apt 11
Osborne Clemons W (Izella E) mach Addresso-Multi h1463 Babbitt rd
Osborne Doris (wid Thos) h164 E 211th
Osborne Jos P (Virginia) sht mtl wkr D-L Htg h28030 Coolidge dr
Oschip Harry (Gloria) h24495 Hackett dr
Osgood Chas L (Isabelle J) city fire fighter (Shaker Hts) h65 E 220th
Osgood Robt slsmn J J Turner r North Olmsted O
Osmond John D jr (Jean) phys 18599 Lake Shore blvd r Shaker Heights O
Osolin Victoria (wid Louis) r580 Babbitt rd
Osowski Peter millwright Clev Drop Forge r25100 Lake Shore blvd
Osowski Peter (Leocadia) pipe ftr Park Drop Forge h144 204th
Osredkar Anton (Frances) retd h21361 Milan av
Osredkar John F (Francis L) plater Clev Graphite Bronze h20801 Naumann av
Osredkar John J ofc wkr Addresso-Multi r21361 Milan av
Ossedkar Tony retd r23870 Lakeland blvd
Ostberg John D (Ann C) eng Reliance Elec h738 Hemlock dr
Osten B r25401h Lake Shore blvd apt D1
Osten E M h25401h Lake Shore blvd apt D1
Ostendorf Mary dietn St Alexis Hosp h19731 Locherie av
OSTENDORF-MORRIS CO, Realtors, 1900 East Ohio Bldg, 1717 E 9th (Clev 14; Ohio), Tel TOwer 1-7200
Ostendorf Therese (wid Herman) r19731 Locherie av
Ostendorf Wm H r19731 Locherie av
Oster Anthony I (Emma F) trimmer Boyertown Burial Casket h19100 Locherie av
Oster Edw A (Mildred J; Retso Mfg) h20790 Trebec av
Oster Frank (Doris) spinner Natto Metal Spinning h884 E 248th
Oster Jas A (Kathleen) set up mn Clev Graphite Bronze h462 Clearview dr apt G
Oster Johanna (wid Jos) r20790 Trebec av
Oster Jos F (Josephine) tool mkr White Sewing Mach h326 E 210th

PONTING'S FLOWERS Inc.
Weddings and Funerals a Specialty
City Wide Delivery
15218 ASPINWALL AV.
Tel. GL enville 1-4766

Who Sells It?
Is Answered by the Classified Business Lists in this Directory

Lake View Cemetery
A Cleveland Tradition For Over 85 Years
Write or Telephone for illustrated folder:
12316 Euclid Avenue, Cleveland 6, Ohio Phone: GArfield 1-2665

Oster Patricia J tchr PS (Clev) r326 E 210th
Osters Jas A (Patricia) planner eng TRW Inc h27050 Tremaine dr apt 21002
Osters Thos (Lillian A) mech eng Graphite Bronze h546 Birch dr
Ostkar Edw T (Florence L) eng Clev Graphite Bronze h315 E 276th
Ostrander Ed C (Charlotte M) asst eng Reliance Elec h23150 Blackstone av
OSTROM G W & CO, Insurance and Surety Bonds, Chase Bldg 21930 Lake Shore Blvd (23), Tel 731-2882
Ostrom Gerald W (Lydia M; G W Ostrom & Co) h28047 Gilchrist dr
Ostrowski S directory rep OBTCo r26651 Parklawn dr
Ostrowski Stanley J (Leona M) formn Bettcher Mfg h27100 Shirley av
Ostrunic Anthony retd h881 E 239th
Ostrunic Robt E (Cath) mtcemn Illuminating Co r881 E 239th
Oswald Aug jr (Sally J) mach opr W S Tyler Co h26330 Mallard av
Oswald Jos P (Cath J) guard Clev Graphite Bronze h1464 E 195th
Oswald Louis (Amelia; Oswald's Food Mkt) h22261 Chardon rd
Otcasek Chas D (Cecelia A) dept mgr East Ohio Gas h231 E 208th
Otcasek Chas K (Virginia) die mkr Fisher Body h24751 Farringdon av
Otcasek Robt A (Dorothy J) eng Lubrazol Corp h111 E 225th
Otis Edw M retd r26481 Shirley av
Otis Louis J (Rita E) mach NYCSys h25465 Tungsten rd
Otis Nelson H asst purch agt Lincoln Elec r Chagrin Falls O
Otis W Clair (Rosemarie A) ofc wkr GE h1955 Wyandotte dr
Otlowski Jos F (Ida M) insp Dill Mfg h1520 E 250th
Otonichar Jos L (Mary T) mach Midwest Screw h19151 Monterey av
O'Toole Michl A (Kathryn) retd h27400 Euclid av apt 10305
Ott Bennie (Leona G) weaver Lindsay Wire Weaving h21801 Ball av
Ott Jas USA r21801 Ball av
Ott Julia O (wid Geo A) h606 Walnut dr
Ott Larry pay roll aud Fisher Body r26871 Farringdon av
Ott Lorance F (Hilda B) retd h22651 Chardon rd
Ott Maude R (wid Geo) forwn Carl Knit h28201 Tremaine dr
Ott Nellie (wid Wm) retd r2080 E 224th
Ott Robt W (Betty) grinder Ajax Mfg h584 E 247th
Ott Sherman R r23218 Gay
Ott Thos R (Rita C; Shore Window Shade Co) h45 E 219th
Ott Wm jr (Marie) mach opr Ajax Mfg h21800 Ball av
Otters John F (Rosalie D) retd h21751 Wilmore av
Otters Lawrence L (Henrietta C) time keeper Addresso-Multi h1506 E 256th
Ottman Thos A (Beverly A) driver O A Dean Dairy h1500 E 260th apt 2203
Otto Ernest D (Elsa A) slsmn Minnesota Mining & Mfg h24995 Lake Shore blvd apt 4
Otto Norman h26440 Parklawn dr apt 22107
Otto Richd B studt r24995 Lake Shore blvd apt 4
Otto Russell E studt r24995 Lake Shore blvd apt 4
Oust Nick (Josephine; New Towne & Country Clns) r Warrensville Hts O
Outten Clifton C (Sarah L) mech Sq Deal Garage h2031 E 221st
Outten Clifton W (Frances I) mech Sq Deal Garage r2031 E 221st
Ovanin Geo J (Mary J) eng Tanksley Co h1839 E 225th
Ovenden Frank R jr (Orella E) serv mn Fisher Body h21950 Fuller av
Ovens Gladys C dental asst Noziki Krell h27421 Sidney dr apt 7
Ovens Janice L key punch opr Allstate Ins r27421 Sidney dr apt 7
Overberger Chas (Sandra) USA r436 E 244th
Overberger Chas J (Sandra J) USA h436 E 244th

Over 60 Years Complete REALTY Service – Complete INSURANCE Service
JOSEPH LARONGE, INC.
SIX CONVENIENT OFFICES
EUCLID OFFICE: 21771 Lake Shore Blvd., (23) – ANdrews 1-3131
MAIN OFFICE: 700 Hippodrome Bldg., Cleveland (14) – MAin 1-0010
FOR OTHER LOCATIONS SEE ALPHABETICAL SECTION

Overberger Donald J USAF r791 E 254th
Overberger Jas W (Rita A) mach TRW Inc h791 E 254th
Overman J Garland (Mary E) slsmn Sto-A-Way Windows h326 E 255th
Overman Mary S studt r326 E 255th
Overs Minnie L (wid John R) h1556 Knuth av apt 2403
Overton John R (Carolyn M) sls eng Stand Oil h325 E 250th
Oviatt Elaine A bkpr Bates & Springer h110 E 233d apt 98
Ovsek H Adolph (Rose F) driver Chase Brass h770 E 212th
Ovsek John F (Molly) millwright Chase Brass h21520 Roberts av
Owen see also Owens
Owen Bonnita slswn Halles r27501 Forestview av
Owen Bruce W h27150 Tremaine dr apt 20805
Owen Chas (Matilda) barber Lake Shore Barber Shop r Cleveland Ohio
Owen Danl O (Mary K) production planner Towmotor h838 E 250th
Owen Fred F (Margt J) lay out mn Picker X-Ray h910 E 245th
Owen Hugh M (Myrna) acct exec MLPF&S h24350 Garden dr apt apt 1411
Owen Jas B (Dorothy P) grinder TRW Inc h27501 Forestview av
Owen Jas T (Ann) v-pres L W Hudson Machinery Co r Clev Hts O
Owens Clifford G (Ruth E) retd h144 E 214th
Owens David (Karen) driver United Parcel Serv h24631 Marsden dr
Owens Florence hsekpr 1800 Richmond rd r do
Owens Fred (Fred Owens Body Shop) r Wickliffe O
Owens Fred Body Shop (Fred Owens) 19825 St Clair av
Owens Geo F (Carol A) slsmn h20450 Lake Shore blvd
Owens Geo T (Anna Mae) ind eng dept TRW h84 E 200th
Owens Grattan M (Veronica M) mach Case Tech h27336 Oak ct
Owens Jas (Helen) h23701 Lake Shore blvd
Owens Roosevelt (Delores) garagemn Jackshaw Chev r Cleveland Ohio
Owens Ruth E Mrs tchr Jefferson Sch r144 E 214th
Owens Sherry V tchr PS r27336 Oak ct
Owens Thos (Mollie) garagemn Jackshaw Chev r Cleveland 20 Ohio
Owensen Frank (Pauline) retd h20688 Ball av
Owsley Wm H (Janet E) corres Addresso-Multi h818 E 203d pl
Oyaski Jas (Charlotte M) fcty wkr h22351 Beckford av
Oyler Irene A emp Soc Natl Bk r24440 Garden dr
Oyster Kathryn A (wid Llewellyn) nurse Clev PS h1463 E 248th
Ozan Chas G (Pauline) mgr Charley's Beer & Wine Shop r Cleveland Heights O
Ozbolt Anton (Ann M) crater Addresso-Multi h23780 Alberton rd
Ozebek Max r23701 Chardon rd
Ozimek Jos asst pastor St Christine Cath Ch r881 E 222d
Oznowich Steph F (Nellie D) die mkr Addresso-Multi h25670 Farringdon av
Ozolins Karl E (Lillian) watch repr David's Credit Jwlrs h21300 Priday av
Pabalis Alice (wid Jos A) h22306 Ivan av
Pace Geo F (Lorraine W) sls mgr Cooper Jarrett h112 E 204th
Pace Stanley C v-pres Thompson Ramo Wooldridge Inc r Huron O
Pacewicz Mathew J (Martha R) ofc wkr White Mtr h1477 E 195th
Pacholke Arth L (Margt) car loader REA Exp h18900 Abby av
Pacholke Roland E (Sandra L) h21610 South Lake Shore blvd
Pacic John J (Mary E) whsemn Crucible Steel h25530 Drakefield av
Pacina Karl (Louise) mech Arth Pontiac h23841 Harms rd
Packard Calvin P (Rachel F) dept mgr Reliance Elec h2060 Miami rd
Packard Carla studt r2060 Miami rd
Packer Abram (Ray) carp Forest City Lbr h645 E 266th

KAPEL
ENTERPRISES
25000 Euclid Av.
Euclid, Ohio

CONSTRUCTION, RESIDENTIAL
COMMERCIAL, PHONE RE 1-0400
REAL ESTATE — RESIDENTIAL
COMMERCIAL — PHONE RE 1-5330
PROPERTY MANAGEMENT — PHONE RE 1-0400

Pacosky Cath M Mrs smstrs Natl Casket h781 E 250th
Padavick David M studt r390 E 264th
Padavick Wm T (Mildred M) guard Republic Steel h390 E 264th
Pado Ann sealer GE r19631 Locherie av
Pado Patricia studt r19631 Locherie av
Pado Paul T (Frances J) die mkr C&W Tool & Die h19631 Locherie av
Pae Robt D (Nancy B) laby dir Weatherhood Co h1764 E 236th
Paelchen Wm (Anna H) retd h19000 Newton av
Paganie Theo E (Marie) formn East Ohio Gas h27361 Markberry dr
Page Geo M (Mary E) custdn Bd of Educ h20515 Chickasaw av
Page Insurance Agency (Mrs Jean O and Oscar B Page) 455 E 200th
Page Jean O Mrs (Page Ins Agcy) r455 E 200th
Page Jos retd h20000 Euclid av
Page Lee E slsmn Page Realty Inc r455 E 200th
Page Oren W (Edna L) wtchmn Ostendorf Morris h386 E 250th
Page Oscar B (Jean O; Page Ins Agcy) h455 E 200th
Page Paul B r20515 Chickasaw av
PAGE REALTY INC, Oscar B Page Pres, Realtors, Licensed Real Estate Brokers, 455 E 200th (19), Tel KEnmore 1-1030
Pagels Navona Mrs ofc sec Bailey Meter h21630 Bruce av
Pagon Stanley (Mary) trucker W S Tyler Co h1775 E 228th
Paik David R studt r20320 Goller av
Paik Geraldine A teller St Clair Sav & Loan r27240 Fullerwood dr
Paik Jos (Jean) elec contr 27240 Fullerwood dr h do
Paik Robt J studt r20320 Goller av
Paik Rudolph J (Jean E) mech CTS h20320 Goller av
Paine Virginia H ofc wkr Lincoln Elec h26901 Brush av apt 132
Painter Lois F Mrs h27702 Fullerwood dr
Painter Richd parts mgr L J Trotter r Mentor O
Paladino Michl A (Jennie J) mach Lindsay Wire Weaving h22050 Morris av
Palavin Barbara Mrs clk Fisher Foods h20500 Priday av
Palcic Ernest J (Ethel A) prsmn Central Lithograph h335 E 257th
Palcic Jos J (Mary) asmblr Eaton Mfg h825 E 232d
Palcic Milan Z (Marie J) laby wkr Gabriel Co h20821 Ball av
Palczewski Steph A (Mary) retd h839 E 216th
Palechek Robt J (Molly F) mach NYCSys h522 Clearview dr apt B
Paleit Julia retd h18801 Renwood av
Paleit Rudolph R (Harriet R) retd h71 E 226th
Palenschat Delbert O (Ruth M) tmkpr Addresso-Multi h23820 Colburne rd
Palenschat Isla E (wid Clifford W) ofc wkr Halle's h18910 Meredith av
Palenschat Richd H (Rita) acct TRW Inc h355 E 215th
Palermo Anthony J tchr Shore Jr High Sch r Wickliffe O
Palermo Nicholas (Marie) credit mgr Leaderme Tube r Wickliffe O
Pales Albert (Kath N) dept mgr C W Koenig Co h806 E 240th
Pales Gus (Anne P) hlpr J W Winterich Co h774 E 266th
Pales Jos A (Olga; Joe's Beverage) h344 E 250th
Palfy Frank S (Mary A) tool insp TRW Inc h19201 Genesee av
Palguta Jos P (Mary C) asmblr GE h1830 Beverly Hills dr
Palinkas Jas A (Diane) set up mn Hillwood Mfg h27201 Tremaine dr apt 11004
Palinkas John E tech Boulevard Telev & Radio Serv r Mayfield Hts O
Palinkas Steph J bus driver Bd of Educ r1572 E 254th
Palinkas Steven A (Mary A) dispatcher City Trans Dept h1572 E 254th
Palisades Bowl (Chas Basa) bowling 1331 E 260th
Palisin Andrew E (Mary H) plater Allied Plating h291 E 195th

THE BROOKS & STAFFORD CO.
ALL LINES OF INSURANCE
AGENCY ESTABLISHED OVER 100 YEARS
33 Public Square N.W. (13) 241-3100

Palisin Jas J tchr Lake County PS r291 E 195th
Palisin Madelyn ofc wkr Chem Rubber Supplies r291 E 195th
Palivoda David studt r85 E 199th
Palko Eliz A (wid John) r14 E 221st
Palko Geo P (Emily A) mach Addresso-Multi h27519 Forestview av
Palko Michl H (Margt B) mach opr Eaton Mfg h20401 Priday av
Palko Wm A (June M) with A M Pena Realty h21150 Carol dr
Pallante Dominic A (Eunice P) mech County Airport h23334 Roger dr
Paller Ruth L Mrs h630 Birch dr
Pallo Ann M pkr Euclid Div Genl Mtrs h22400 Euclid av apt 107
Palmer Albert (Anne M) slsmn Natl Mdse Serv h26890 Drakefield av
Palmer Clifford W (Molly) asmblr Hillwood Mfg h396 E 255th
Palmer Henry C jr (Barbara) research tech Horizons Inc h461 Kenwood dr apt V
Palmer J M h90 E 233 apt 114
Palmer John A (Arden E) elec eng Clark Controller h2057 Miami rd
Palmer Julia L (wid Chas E) h21671 Fuller av
Palmer Neil D (Carolyn) ofc wkr Genl Mtr h1765 Braeburn Park dr
Palmer R Carl jr studt r22700 Edgecliff dr
Palmer Richd S (Margt A) mach opr Chase Brass h830 E 261st
Palmer Robt C (Mary H) v-pres Central Natl Bk (C) h22700 E Edgecliff dr
Palmer Stella L bkpr Reliance Elec h415 E 222d apt 15
Palmer Wm E tchr Euclid High Sch r Mentor O
Palmerini Alda ofc sec Italian Counsel r360 Halle dr
Palmerio Robt R sls eng Moore Products r Willoughby O
Paloski Walter lab Addresso-Multi h23050 Ivan av
Palub Beatrice (wid Paul) r1977 Idlehurst dr
Palub Beatrice (wid Jos) supvr OBTCo h1977 Idlehurst dr
Palub Pauline E case wkr Children's Serv r1977 Idlehurst dr
Palubinskas Casimir (Ona) drftsmn Natl Acme h20128 Miller av
Palumbo Jos (Yolanda) mach C&M Mach Prod r Chardon Ohio
Palumbo Peter P (Eliz) ofc mgr Atlantic Automatic h110 E 205th
Palus Danl M (Ann) htg contr 26471 Elinore rd h do
Pana John T (Evelyn; State Window Shade) h1550 Babbitt rd
Panages Anthony retd r170 E 192d
Panages Mary E (wid Frank) h170 E 192d
Panchak Michl A (Judith A) jan duPont r2071 E 224th
Pancoe Clyde L (Donna C) fcty wkr h548 E 235th
Pandon Jos A (Kath P) armature wndr Reliance Elec h22370 Tracy av
Panek Emil (Louise L) v-pres-engineering Am Stamping Co r Cleveland Ohio
Panesky Edwin (Betty) agt Life Ins Co of Virginia h818 E 205th
Panesky Edwin W (Mary) die mkr Fisher Body h25150 Shoreview av
Pangborn Kenneth C (Ida A) chf eng Euclid Glenville Hosp h41 E 216th
Pangee Stanley (Helen) mach opr Formweld Products h21070 Nicholas av
Paniche Anita typ Sears Whse r27126 Mallard av
Panik Jerry (Mary E) designer Fisher Body h26660 Parklawn dr

Bank Anytime — Use Our 24-Hour Depository
NATIONAL CITY BANK
BABBITT AT SHORE CENTER ★ 732-7800
Member Federal Deposit Insurance Corporation

J. BERGER
Wall Paper, Paint & Linoleum Co.
Est. 1888
WALLPAPER
PAINTS
LINOLEUM
PAINTERS' SUPPLIES
EUCLID STORE
805 E. 185th
Cleveland 19, Ohio
Tel. 481-6250
Cleveland Store
6919 SUPERIOR AVE. N.E.
Cleveland 3, Ohio
Tel. 431-3659

NOTTINGHAM FEED & SEED CO.
YOUR NORTHEAST GARDEN CENTER – THE SUPERMARKET FOR HOME GARDENERS
— POWER MOWERS — REPAIRS AND RENTAL SERVICE —
18617 NOTTINGHAM RD. AT ST. CLAIR AV., CLEVELAND 19, OHIO
PHONE KEnmore 1-0256

1400 Chardon Rd.
Euclid Coal & Supply Co.
DRIVEWAY and BUILDING MATERIALS
Call KEnmore 1-1400

Panke Harold E (Elaine M) eng Hattendorf-Bliss h645 Sycamore dr
Pannetta Edw A (Loretta M) ctr Lyon Tailors h22851 Ivan av
Pannitti Frank A (Clara J) baker Pick-N-Pay h531 E 237th
Panstares Jas (Ethel) retd h20381 South Lake Shore blvd
Panszgrau Gustav (Olga) furn fnshr Higbee's h1446 E 222d
Pantages Geo L (Marion J) mech eng Dracco Corp h1853 Braeburn Park dr
Pantalone Fred (Jay M) spectroscopist TRW Inc h420 E 245th
Panter Helmut (Lola A) cost acct Clev Twist Drill h855 E 260th
Panther Diner (Mrs Viola A Kovatch Mrs Eva J Evancic) restr 768 E 222d
Pantzer Anthony J (Frances E) supvr Cleveland Graphite h1838 E 223d
Paolella Michl L (Jennie B) retd h1433 E 221st
Paolino Jos A laby tech GE r2026 Sagamore dr
Paolino Teresia (wid Saml) r2026 Sagamore dr
Paolino Vincent chem eng GE h2026 Sagamore dr
Paolo Jas (Mary A) mtcemn Clev Trust h20731 Goller av
Paolo Jas F USAF r20731 Goller av
Paolucci Alf C (Mary) mach Atlas Balt & Screw h345 E 246th
Paolucci Aug jr studt r21040 Goller av
Paolucci Aug (Angela M) asmblr Eaton Mfg h21040 Goller av
Paonsha Thos E (Donna L) swtchmn NYCSys h20221 Cherokee av
Papa Rudolph A (Jennie J) formn Glastick Corp h421 Kenwood dr apt H
Papaleo Jos M (Eileen E) ofc wkr Parker Hannifin h21241 Euclid av
Papalko Steph R (Dorothy A) serv mn Affiliated Electronics h19420 Newton av
Paparizos John (Stella) acct 20170 Westport av h do
Paparizos Michl waiter Edelweiss Cafe r21030 Morris av
Paparizos Thos (Alexandra) mach Brush Beryllium h21030 Morris av
Papcke Evelyn G (wid Raymond) h275 E 218th
Papes Frank H (Helen M) driver May's h24850 Farringdon av
Papes Louis E (Josephine) set up mn Clev Graphite Bronze h20420 Miller av
Papes Martin W (Georgia) cost acct Tow Mtr Corp h125 E 280th
Papesh Antoinette A (wid Edw J) cln Kissel Catering h19681
Papesh Dennis studt r19681 Tyronne av
Papesh Dorothy M asmblr GE r20583 Goller av
Papesh Jenny (wid John J) h20583 Goller av
Papesh Ronald E USN r19681 Tyronne av
Papo Peter A (Minnie) mach opr TRW Inc h317 E 238th
Papouras Kath (wid Pantelis) h326 E 195th
Papouras Michl P tchr Shore Jr High Sch r326 E 195th
Papours Theo asmblr Fisher Body r131 E 192d
Papp Beverly sec Knific & Okiki r844 E 260th
Papp Chas A (Theda) mech Lakeland Auto Repr h20975 Miller av
Papp Jas (Betsie) fcty wkr Enamel Products h929 E 214th
Papp Jos jr (Palma J) mtce mn City Street Dept h850 E 250th
Papp Jos M (Nellie) chem Lubrizol Corp h20150 Morris av
Papp Louis F (Margt P) supvr TRW Inc h844 E 260th

Bank Anytime — Use Our 24-Hour Depository
NATIONAL CITY BANK
BABBITT AT SHORE CENTER ★ 732-7800
Member Federal Deposit Insurance Corporation

LAND TITLE GUARANTEE AND TRUST CO.
1275 ONTARIO, Cleveland 241-3720
AKRON ALLIANCE ASHLAND BOWLING GREEN CANTON CHARDON CINCINNATI COLUMBUS DAYTON ELYRIA FINDLAY JEFFERSON LANCASTER LIMA LISBON MARIETTA MASSILLON MEDINA NEWARK PAINESVILLE RAVENNA WARREN YOUNGSTOWN

Papp Richd S (Carol A) analyst GE h470 Kenwood dr apt B
Papp's Body Shop (Wm C Pappalardo) 21100 St Clair av
Pappalardo Angelo retd h829 E 260th
Pappalardo Wm C (Geraldine; Papp's Body Shop) r Wickliffe O
Pappas Angelos (Bessie) retd h311 E 195th
Pappas Chas J (Sabina E) waiter Hickory Grill h20270 Goller av
Pappas Fay asst buyer Lindner Davis r120 E 196th
Pappas Geo A (Judy) ship clk Eaton Stamping h20401 Chickasaw av
Pappas Nicholas A mgr Pan Book Store r311 E 195th
Pappas Richd J (Maxine A) mach Genl Mtrs h20471 Trebec av
Pappas Thos (Nora) mgr Modern Baking h120 E 196th
Pappas Thos lab Addresso-Multi r90 E 211th
Parada Jos M jr USN r527 E 245th
Parada Jos M (Wilda O) stock mn Chas Brass h527 E 245th
Paradise Donald (Patricia A) driver Quality Products h20659 Chickasaw av
Paradise Nicholas (Margt) phys 25100 Euclid av R205 r So Euclid O
Paradiso Carl (Patricia) mus h931 E 224th
Paradiso Geo N retd r2000 Sagamore dr
Paragon Electric (sls of C) Wm F McKee dist mgr time switches 21877 Eulcid av R102
PARAGON PRESS THE (Orville Lemley) Printers, Catalog, Job and Commercial, 17646-17648 Lake Shore Blvd (Clev; 19), Tel KEnmore 1-0940
Parcher Geo A (Elva M) supvr Am Steel & Wire h174 E 191st
Pardi Jos S (Ann) constn wkr h271 E 214th
Parenti Michl (Pauline) mach Addresso-Multi h20206 Cherokee av
Parenti Pauline Mrs sch guard Bd of Educ r20206 Cherokee av
Parenti Saml retd h20406 Fuller av
Paris John E (Theresa B) retd h381 Lloyd rd
Parise Dennis studt r21040 Goller av
Parise Saml L (Francis; Safaranarto Imported Foods (C) h21040 Goller av
Parisi Anthony jr (Marie T) mach TRW Inc h20710 Fuller av
Parisi Jas F (Lucy M) estimator Weatherhead Co h20311 Blackfoot av
Parisi Jos H (Angela T) industrial eng Square D h385 E 262d
Parisi Josephine (wid Tony) r21441 Fuller av
Parisi Salvatore J (Frances D) slsmn Sears h25600 Farringdon av
Parisi Vincenzo (Carmella) retd r21040 Goller av
Park Harvey E (Fay) driver Clev Police Dept h19362 Monterey av
Park J Fred (Helen) wldr Eaton Dill Mfg h221 E 246th
Park Lawn Gardens, apts 27000-27451 Tremaine dr 1st S of Euclid off 276 267 & Euclid
Park Lawn Gardens Inc apt 26344-27500 Euclid av
Park Lawn Gardens Inc (off 263 Euclid) apt bldg 26340-26660 Parklawn dr
Park Ralph R (Myrtle) grinder Eaton Mfg h491 E 250th
Park Robt T (Anne L) process mn GE h755 Hemlock dr
Parker A M h17 E 242d
Parker Arth J (Ocie F) eng tech Reliance Elec h22651 Fox av apt G
Parker David F (Frances A) parts mn Bell Mtr h441 Kenwood dr apt T
Parker Don V h24350 Lake Shore blvd apt 304
Parker Eliz K (wid Leon F) h1492 Dille rd
Parker Fredk C USA r25111 Fisher av
Parker Gary B (Susan J) insp Crawford Fitting h21250 Crystal av
Parker Geo F III (Maureen F) eng Lincoln Elec h397 E 222d apt 34
Parker Harold A (Dorothy) sec Continental Products Co r Cleveland Hts O
Parker Harry C (Gladys M) retd h25601 Lake Shore blvd apt F3

HERB FITZGERALD
Telephone Answering Service
•
Television Communication Systems
Radios
Records
•
Radio Telephone Communication
•
Sales Service
•
633-635 E. 185th (19)
TEL. KEnmore 1-1313 AND 1-1123

UPSON REALTY CO.

VICTORIA MILLER

• A COMPLETE REAL ESTATE SERVICE •

499 E. 260th 32 Opposite Upson School REdwood 1-1070

Parker Jas F (Linda E) ship clk Allen Mfg r267 E 257th
Parker Jas M r25111 Fisher av
Parker Jean Mrs sten Oster Mfg h586 E 248th
Parker John A (Laura W) retd h271 E 197th
Parker John E (Effa) retd h26901 Oriole av
Parker John L driver CTS h25111 Fisher av
Parker John L (Diann E) fcty wkr Carpet Work Room h1466 Sulzer av
Parker Kathryn L ofc sec TRW Inc r25701 Lake Shore blvd apt 101
Parker M F serv rep OBTCo r397 E 222d
Parker Marie T h27400 Euclid av apt 10311
Parker Mary L Mrs ofc wkr Lake Shore Lbr (Willoughby) h482 Clearview dr apt P
Parker Morris A (Eliz C) mech Connell Chevrolet h26510 Forestview av
Parker Muriel Mrs ofc wkr h20521 Edgecliff dr apt 32
Parker Norman H (Marie) supvr NYCSys h20331 Tracy av
Parker O opr OBTCo r22651 Fox av
Parker Ray L (Margt M) buyer GE h24400 Hawthorne dr
Parker Richd A (Marian J) examiner FHA Adm h25700 Euclid av
Parker Richd B (Wilma M) clk Clev Trust h20230 Hillcrest dr
Parker Richd S (Rebecca E) emp Lubrizol h52 E 221st
Parker Stanley A (Maria H) acct Hanna Minning h461 E 222d apt 33
Parkes Eliz drill opr Bailey Meter r1571 E 195th
Parkinson Harold (Frances) sls mgr OBTCo h24300 Devoe av
Parks John A (Rosemary) h230 E 266th
Parks Ralph V (Sarah M) condr NYCRR h19500 Euclid av apt 112F
Parks Wayne mtcemn Glencliff r Kirtland O
Parmalee D h26531 Shoreview av
Parmetor Durward C (Helen E) fcty wkr Addresso Multi h780 E 232d
Parr Jack W (Annette) drftsmn Lanly Co h1430 Sulzer av
Parr Lawrence J (Joanne) ibm project OBTCo h171 E 203d
Parr Loren F (Hildred L) mgr Double Eagle h21450 Crystal av
Parran Theo V (Mary) phys 25100 Euclid av R215 r Cleveland Hts O
Parrish Robt E (Hazel M) retd h115 E 219th
Parrottino J David clk Puk-N-Pay r21871 South Lake Shore blvd
Parrottino Pasquale (Theresa F) die mkr Fisher Body h21871 South Lake Shore blvd
Parry Harry J (Betty) insp Precision Metalsmiths h425 E 270th
Parshall Wm C (Alice M) designer Ajax Mfg h611 Walnut dr
Parsons C Curtis studt r21420 South Lake Shore blvd
Parsons Chas A (Edna A) dept mgr Welker & McKee Co h21420 South Lake Shore blvd
Parsons Henry D (Delores M) driver City Trans Dept h681 Babbitt rd apt 104A
Parsons Jack H (Loretta) personnel mgr Chase Brass & Copper h572 Hemlock dr
Parsons Jimmie D (Eloise) packer Star Bakery h538 E 250th
Parsons Richd E (Geraldine) driver City Trans Dept h26351 Shirley av
Parsons Viola R (wid Ralph H) h1824 Grand blvd
Parsons Wm L (Challice H) rep John Hancock Ins h1721 E 236th
Partenfelder Louise C retd h19326 Tyronne av
Partington Albert P (Augusta) real est 19050 Lake Shore blvd h do
Parton Jack A (Carol A) prs opr Fisher Body h20680 Chickasaw av
Party Shoppe (Larry J Iacofano) delicatessen 23900 Lake Shore blvd
Parulis Benedict (Mary E) driver Fisher Foods h24080 Devoe av
Parziale Jas V (Elvira) mach Addresso-Multi h20230 Miller av
Parziale Lawrence J (Marie J) carp Geo Williams Constn h327 E 266th

CENTRAL National Bank of Cleveland

•

COUNTY-WIDE CONVENIENT OFFICES

•

Shore Center Office
22332 Lake Shore Blvd.
Euclid 23, Ohio

•

Main Office
123 Prospect Av., N. W.
Cleveland 15, Ohio

•

See Page 4 Buyers' Guide

•

Member Federal Deposit Insurance Corp.

ORIGINAL BRIGGS & STRATTON SERVICE PARTS
SALES – SERVICE

MODERN POWER EQUIPMENT CO.
COMMERCIAL – INDUSTRIAL – RESIDENTIAL
GROUNDS & TURF MAINTENANCE EQUIPMENT
236 RICHMOND RD. at CHARDON RD.
(Richmond Hts.) EUCLID 17, O. – TEL. 261-0700
Radio Dispatched for Fast & Efficient Service

Parziale Patk studt r20230 Miller av
Parziale Richd L (Barbara L) h20412 Chickasaw av
Paschali Gilbert F mach Addresso-Multi r1084 E 200th
Paschali Paul A h1084 E 200th
Pascoe Chas E tchr Forest Park Jr High Sch r Mentor O
Paskay Frank A (Josephine J) sht mtl wkr NYCSys h20250 Wilmore av
Paskey Dennis J mach opr Clev Twist Drill r260 E 244th apt 101
Paskey Jeanette D Mrs h260 E 244th apt 101
Paskins Thos J (Carole J) agt Continental Am Life h25200 Richards dr
Pasnow Wm E (Alma B) retd h276 E 248th
Pasquale Benj F studt r842 E 216th
Pasquale Danl (Carmella F) electn h842 E 216th
Pasquale Helen A (wid Alex) ofc wkr GE h905 E 214th
Pasquale Jas E set up mn Clev Graphite Bronze r1995 E 221st
Pasquale Mathew (Mollie) slsmn Clev Wholesale h2134 Waynoka rd
Pasquale Mathew jr studt r2134 Waynoka rd
Pasquale Nicholas (Marcia) adv promotional sls Richards Co Inc h842½ E 232d
Pasquale Vito A (Blanche H) chf eng Clev Graphite Bronze h1995 E 221st
Passell Florence h1432 E 260th apt 1501
Passerallo Chas A (Eliz) retd h20471 Ball av
Pastiran John h22300 Euclid av apt 308
Pasto Jos sls mn Pena Realty r5105 Herman av
Pastor Marilyn J (wid John A) h24028 Hackett dr
Pastor Steph J (Stephaniane M) mach NYCSys h332 Halle dr
Pat's Pure Oil (Pat F Orand) gas sta 21812 Lake Shore blvd
Patai John A (Florence J) drftsmn Precision Metalsmiths h24370 Garden dr apt 1212
Pataki Margt (wid John) r326 E 250th
Patchin Ralph O (Janet G) cutter Davies Post h20070 Green Oak dr
Pate Chas J (Roberta) acct Elliott Elec h25100 Glenbrook blvd
Pate Edw A (Theresa M) mach Parker Appl h25630 Forestview av
Pate Jos C jr (Sandra L) driver Sealtest Dairy h462 Clearview dr apt F
Pate Patricia M studt r25630 Forestview av
Pate Roberta Mrs ofc wkr Kerr-Lakeside Industries r25100 Glenbrook blvd
Patek Louis C (Veronica R) mach opr TRW Inc h1484 E 221st
Paterson Chas H (JoAnn J) examiner Treasury Dept h681 Babbitt rd apt 102C
Paterson Ruth H clk Int Rev h27851 Lake Shore blvd
Patete Jos retd r24650 Euclid av apt 212
Patete Michl A (Joleen) clk Heinen's h24150 Clark dr
Patete Michl G (Marie A) pipe ftr h24180 Clark dr
Patete Ronald A (Carolyn A) ship clk Glastic Corp h23745 Lake Shore blvd
Patfield Carl opr Bailey Beauty Salon r Clev O
Patfield Carl R (Frances F) city firefighter h25170 Treadwell av
Patitucci Ernest L (Mary R) asmblr Fisher Body h905 E 224th
Patmore Kenneth E (Ruth A) slsmn WGAR h151 E 225th
Patnik Albert L sls mgr Lincoln Elec r South Euclid O
Patrick Anne (wid Steph) clk Clev Trust h26451 Shirley av
Patrick Winifred (wid John J) retd h26830 Oriole av
Patrick Winifred J r26830 Oriole av
Patrik Krisztina h22350 Euclid av apt 205
Patronis Jordan studt r915 Babbitt rd
Patronis Nicholas M (Jennie) driver City (Clev Hts) h915 Babbitt rd
Patronis Norbert (Emma) emp Univ Hosp h932 E 214th

"It is better to have insurance and not need it, than need it and not have it"

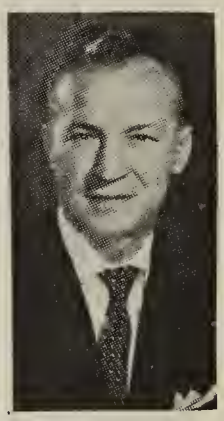

THOMAS J. UNIK

THOMAS J. UNIK CO.

Insurance Counselors

INSURANCE
Any Kind
Anywhere

•

East Ninth Street Pier.
Cleveland 14, Ohio
TEL.
TOwer 1-0200

ST. CLAIR SAVINGS ASSOCIATION
Insured Savings
Loans for Homes
25000 Euclid Ave.—AN 1-1200 813 E. 185th St.—IV 1-7800 6235 St. Clair Ave.—HE 1-5670 26000 Lake Shore Blvd.—RE 1-1200
FEDERAL HOME LOAN BANK SYSTEM MEMBER FEDERAL SAVINGS AND LOAN INSURANCE CORPORATION INSURED SAFETY OF YOUR SAVINGS UP TO $15,000

Society NATIONAL BANK
EUCLID SHORE BRANCH — 240 EAST 228TH ST.
Member Federal Deposit Insurance Corporation

Patry Paul F (Carol A) mgr Jackshaw Chev Ind h720 Walnut dr
Patry Paul F (Carol) dept mgr Jack Shaw Chev h720 Walnut dr
Patrycy Carol A slswn r701 Willow dr
Patrycy Geraldine C Mrs dist supvr Curtis Circulation h701 Willow dr
Patterson Beatrice T (wid Jas C) clk Society Natl Bk r337 Walworth dr
Patterson Eleanor B (wid Mark W) bkpr United Food Management h1650 E 243d
Patterson Gerald H (Virginia K) chem Lubrizol Corp h27220 Tremaine dr apt 20610
Patterson Leroy (Elaine E) ofc wkr Republic Steel h20980 Priday av
Patterson Mary h20119 Cherokee av
Patterson Wm A (Jean E) pres Clev Ladder Co (C) h19151 South Lake Shore blvd
Patterson Wm W (Helen M) sls mgr Apex Reinforced Plastics h2190 Barbis Crescent
Pattfield Frances recpt Jorge Medina
Patti Gene die sinker Steel Improvement & Forge h251 E 235th
Patton Elmore L (Betty J) chem Lubrizol Corp h25501 Tungsten rd
Patton Frank V (Inez E) line mn Clev Graphite Bronze h19530 Naumann av
Patton Wm F studt r19530 Naumann av
Patty's Home Bakery (Edw F Beranek) 872 E 222d
Paul Adeline T Mrs ofc sec Associated Spring r404 E 274th
Paul Andrew P (Goldie) driver Stand Oil h424 E 272d
Paul Geo (Mary C) retd h19390 Newton av
Paul Geo R (Bernetta K) supvr Steel Improvement h455 E 275th
Paul Jas A (Adeline T) die sinker Med West Forge h404 E 274th
Paul John C (Loretta A) asmblr White Mtr h890 E 248th
Paul K h19710 Euclid av apt 110A
Paul Priscilla B studt r424 E 272d
Paul Robt M (Judith A) clk Am Greetings h21731 South Lake Shore blvd
Paul Terrence G material handler GE r455 275th
Paul Walter (Janet) ins broker h27591 Brush av apt 28
Paul's Shoe Repair (Paul Castellano) 22406 Lake Shore blvd
Paulauskas Casmer weigher Am Steel & Wire r18730 Renwood av
Paulauskas Jos (Josephine) retd h18730 Renwood av
Paulauskas Walter F (Ruth E) sht mtl wkr Ohio Blowpipe h21101 Carol dr
Paulchek Jos A (Mary) atndt Franks Gulf Serv h1450 E 260th apt 1706
Paules Thelma insp GE r328 E 232d
Paulfrance Rudy USA r1813 Kapel dr
Pauli Blanche C (wid Bernard) retd h25111 Lake Shore blvd apt A12
Paulin Albert F (Mary R) mech Glavic Mtr h25510 Chatworth dr
Paulin Ludwig Frances T) ptrnmkr Mtr Patterns h24360 Stephen av
Paulin Mary (wid John) r313 E 244th
Pauline Edw M (Ruth I) br mgr Fisher Foods h419 E 274th
Paulionis Benj carp Gaspar Constn h284 E 193d
Paulis Edw G (Colleen G) eng Bell Aero h298 E 270th
Paulsen Robt J (Bette C) genl mgr Cambridge Lee Metal Co Inc h24471 Hawthorne dr
Paulsen Sharon J studt r24471 Hawthorne dr
Paulson Chas A (Jean H) retd h21151 Ball av
Paulson Nelson E (Mary R) formn h285 E 194th
Paulson Paul (Shirley) trucking 24835 Hackett dr h do
Paumen Richd T (Geraldine) registrar Case Inst of Technology h174 E 200th
Paus John J (Martha) marine eng Reiss Steamship h581 E 266th

Pausic Emeric J (Ann A) mach opr Genl Mtrs h20571 Lake Shore blvd
Pausic Mary (wid Emerik) cafeteria wkr Collinwood High Sch r2057 Lake Shore blvd
Pausic Virginia A (wid Fred A) sch guard City h260 E 260th
Pautienis K phys 19451 Euclid av r Clev Hts O
Pautsch Sophie (wid Carl) r24501 Hawthorne dr
Pavelecky Stanley W (Betty J) electn Chandler Prod h335 E 197th
Pavis Aug G (Anne F) plmb Odessa Plmb h26930 Shirley av
Pavka Anthony emp Am Monorail Co r Cleveland O
Pavletich Jos G mtce mn C E Squires Co h21170 Naumann av
Pavlic Edw r25231 Euclid av
Pavlic Frank (Josephine) h25231 Euclid av
Pavlicek Dale A studt r344 E 266th
Pavlicek Edw (Wilda) drftsmn Clark Controller h344 E 266th
Pavlicek Nancy J tchr PS (Mayfield) r344 E 266th
Pavlick Jos A retd h478 E 222d
Pavlik Albert (Anna) h21660 Edgecliff dr
Pavlik Geo S jr (Cath S) eng designer Clev Crane h19710 Euclid av apt A111
Pavlik Jos (Beatrice) mtce supt CMHA r12301 Farringdon av
Pavlik Louis E (Mary L; Pavlik's Beauty Salon) r Wickliffe O
Pavlik Mary L Mrs opr Pavlik's Beauty Salon r Wickliffe O
Pavlik Paul E (Rose K) set up mn Weatherhead Co h24940 Devoe av
Pavlik Ray J (Mary F) mach GE h21050 Ball av
Pavlik's Beauty Salon (Louis E Pavlik) 675 E 185th
Pavlina Ann (wid Geo S) h20151 Naumann av
Pavlina Edw G mach Clev Trencher r744 E 266th
Pavlina John (Mary) mach Marquette Metal h25850 Drakefield av
Pavlina Julia (wid Michl) h744 E 266th
Pavlina Michl jr lab Ryan Industries r744 E 266th
Pavlo Anthony emp Am Monorail Co r Olmsted Falls O
Pavlock Adam (Rose) mtce mn Fisher Body h20240 Kathy dr
Pavlovic Alex (Anne) filler Sherwin-Williams h19300 Newton av
Pavlovich Paul G (Carol) drftsmn Marquette Mtl h841 E 220th
Pavlovski Buddy r1494 E 204th
Pavlovski Robt C (Patricia) paint sprayer GE h1494 E 204th
Pavone E h297 E 200th
Pawlak John E (Dorina E) meat ctr Clarks Restr h26440 Parklawn dr apt 22105
Pawlak Steven R (Gertrude E) driver Clev Builders Sup h22791 Chardon rd
Pawlechko Chas M (Helen G) mfg eng Chandler Products h424 E 270th
Pawlus Dorothy Mrs sch guard Bd of Educ r19651 Monterey
Pawlus Walter (Dorothy P) clk Lincoln Elec h19651 Monterey av
Pawski Gunter F (Christa H) carp Permut Bldrs h50 E 217th
Paxitzis Theo (Mary) asmblr Kroehler Mfg h20618 Chickasaw av
Payerchin John S (Susan E) clk Euclid Div Genl Mtrs h22031 Morris av
Payne Frank W (Barbara) chf Police Dept h378 E 270th
Payne Frank W jr (Margt) city firefighter h20653 Chickasaw av
Payne Harry H (Phyllis) hlpr Republic Steel h530 E 246th
Payne Howard retd r21900 Fuller av
Payne Lyndale R (Joyce A) ofc wkr TRW Inc h946 E 250th
Payne Mae G (wid David) h23530 Lake Shore blvd apt 25
Payne Mildred r946 E 250th
Payne Richd (Laureen) sls mgr Euclid Broom h23768 Chadsey dr
Payne Robt H (Kathleen I) city policemn h20519 Chickasaw av
Payne Robt H (Luitgardis) electn NYCSys h26151 Briardale av
Payne Thos retd r946 E 250th
Paynich Wm P (Emma M) clk PO h800 E 258th
Payton Clarence E jr r26350 Drakefield av
Payton Sally F ofc mgr Manwell Products r1772 E 228th
Payton Sophia F (wid Clarence E) tchr PS (Willoughby) h26350 Drakefield av
Paz Donald M (Marian F; Euclid Ins Center) h25670 Forestview av
Paz Jacinto G (Marie M) insp Chase Brass h21001 Ball av

FULTON, REID & CO., INC.

Members Midwest Stock Exchange

Investment Securities

2100 East Ohio Bldg.

TEL. CHERRY 1-1920

Cleveland 14, Ohio

Consult the CLASSIFIED LISTS of the DIRECTORY

If You Would Find What You Wish to Buy

THE HASEROT COMPANY
• WHOLESALE GROCERS •
COFFEE IMPORTERS AND ROASTERS
BAKERS AND RESTAURANT SUPPLIES
521 WOODLAND AVE. (CLEV., 15) CHerry 1-7273

McDONALD & COMPANY
Underwriters and Distributors of
• MUNICIPAL and CORPORATE SECURITIES •
New York Stock Exchange – American Stock Exchange (Associate) Midwest Stock Exchange
1250 Union Commerce Bldg. Cleveland, 14 Ohio Phone MAin 1-6400

LATOUR Oldsmobile, Inc.
25200 EUCLID AVE. (17)
PHONE 261-2800

Paz Pat J (Marie M) lab Chase Brass h21001 Ball av
Paz Robt J studt r21001 Ball av
Pazderak Richd J (Nancy E) civ eng Alden-Stilson Assoc h27220 Tremaine dr
Pazos Helen L mgr D O Summers Co h256 E 246th
Pazos Stella E with D O Summers r256 E 246th
Peach Louise (wid Otto) retd h875 Babbitt rd
Peach Norman O fcty wkr GE h875 Babbitt rd
Peacock Frank H (Anna E) retd h23342 Williams av
Peacock Sharon L studt r349 E 244th
Peacock Thos E (Juanita L) mgr Elec Stge Battery h349 E 244th
Peacock Violet recpt Vernon D Hacker r Mayfield Hts O
Peak Edw G asst mgr Economy Sav & Loan h23465 Chadsey dr
Peak Gerald E asst mgr Economy Sav & Loan r23465 Chadsey dr
Peak Theresa M Mrs r23465 Chadsey dr
Pearce see also Pierce
Pearce Brandt C (Betty L) plmb Oslnn Plmb h27201 Tremaine dr apt 11002
Pearce Jas H acct Black Drill h430 Kenwood dr apt F
Pearce Jas H (Margie E) comptroller Black Drill h850 E 237th
Pearch Harry C (Betty) litho Seaway Lithograph Inc h22930 Hadden rd
Pearl Carpet & Tile Co Raymond Pearl mgr 22790 Lake Shore blvd
Pearl Harlan M (Vasilike; Liberty Home Builders) h22250 Euclid av apt 101
Pearl Raymond mgr Pearl Carpet & Tile Co r Mayfield Hts
Pearn Martin F (Deloris J) clk US Steel h21000 Nicholas av
Pearsall Jesse lab Clev Pumping Sta r Cleveland O
Pearson see also Pierson
Pearson Carl jr mech Fred Krauss Garage r Wickliffe O
Pearson Charlotte Mrs tchr Upson Sch r25781 Lake Shore blvd
Pearson Herbert E (Ruth A) slsmn Ward Baking h1500 E 221st
Pearson John (Carol; Tradewinds Lounge) r20355 Lake Shore blvd
Pearson John B jr (Dorothy S) research eng TRW h85 E 201st
Pearson John E (Anne C) supvr PO h20100 Upper Valley rd
Pearson Mary E (wid Gordon S) h19651 South Lake Shore blvd
Pearson Nils O research chemist Clev Industrial Research h256 E 244th apt 12
Pearson Thos C (Jeanne T) traffic mgr Ohio Rubber h27301 Beech dr
Pearson Thos L jr iron wkr h23760 Hartland av
Peatman Norman (Helen) mtce supvr Euclid Clinic Foundation r Wickliffe O
Peattie Television Service (Wm C Peattie) 20501 Morris av
Peattie Wm C (Margaretta K; Peattie Telev Serv) h20501 Morris av
Pecek Frank (Mary) lab W S Tyler Co h20681 North Vine av
Pecek Paul J (Antoinette N) weaver W S Tyler Co h20670 South Lake Shore blvd
Pecjak Edw C (Justine F; Utility Wire Product) h1971 Beverly Hills dr
Pecjak John M (Dorothy M; J P Realty) h20406 Chickasaw
Peck Ann (wid Cecil) h22701 Lake Shore blvd
Peck Dora J (wid Clement) h26550 Parklawn dr apt 21610
Peck Eug I (Helen M) tool mkr Fisher Body h560 E 236th
Peck John D USN r1548 E 248th
Peck John G (Eleanor) insp Mallueable h1548 E 248th
Peck Judith A ofc wkr AT&T r560 E 236th
Peck Mildred J bmo Briggs Mfg r26550 Parklawn dr apt 21610
Peck Robt (Margt) h595 E 247th
Peck Roy L (E Marie) asmblr White Mtr h22070 Tracy av
Peck Valentine (Caroline) retd h21860 Ivan av

Peck Wm E fcty wkr Fisher Body r460 E 236th
Pecnik Albert E (Faye J) electn Motch & Merryweather h1471 E 219th
Pecnik Edw J (Margt) formn Z&W Mfg Corp h814 Babbitt rd
Pecon John J (Mary A) custdn City Hall (Clev) h20451 Nicholas av
Peden Troy A emp Am Monorail Co r Cleveland O
Pederson see also Petersen and Peterson
Pederson Gerald T mech Fred Krauss Garage r20870 South Lake Shore blvd
Pederson Jas R emp Bd of Educ r20870 S Lake Shore
Pederson Russell mtce mn Bd of Educ r20870 South Lake Shore blvd
Pederson Ruth (wid Jas) h20870 South Lake Shore blvd
Pedley Geo L (Louise M) elec eng Lincoln Elec h645 E 250th
Pedone Jos T (Harriett J) sinp Republic Aviation h26521 Parklawn dr apt 30606
Peek Deborah L dental asst B Miller r1921 Beverly Hills dr
Peek Geraldine Mrs tchr Kayser Kiddie Kollege r1921 Beverly Hills dr
Peek Saml M (Geraldine) sec Cleveland Lbr Institute h1921 Beverly Hills dr
Peek Sara E ofc sec University Hosp r1921 Beverly Hills dr
Peeling Thos E (Jane S) sls eng IBM h19500 Euclid av apt 117F
Peganyee Jit S (Evelyn M) eng Trygue Hoff & Assoc h24401 Puritan av
Pegnoli John V (Julia M) emp Oliver Corp h20431 Miller av
Pegoraro Jas (Patricia) surveyor h813 E 205th
Pegoraro Rudolph J (Ruby) rec clk Clev Trencher h765 E 205th
Peha Jozsef insp Grabler Mfg r864 E 258th
Pejack Jeannette L ofc sec Antenna Specialty r22651 Coulter av
Pejack Ray L (Jennie) laby tech Pesco Products h22651 Coulter av
Pejeau Arth W (Margt I) emp Govt h400 Hable dr
Pejeau Richd A studt r400 Halle dr
Pekar Anthony J (Geraldine E) clk PO h20120 Concordia dr
Peklay Frances (wid Jacob) h19420 Tyronne av
Pekley Richd W (Linda K) drftsmn Reliance Elec h1486 Knuth av apt 3007
Pekol Albert (Mary C) sec-treas Pafco Tool & Gage Inc h20631 Tracy av
Pekol Albert J wire drawer GE r20631 Tracy av
Pekrul Arth (Olive M) time study mn Eaton Mfg h1849 Kapel dr
Pelcarsky Lois A tchr PS (S Euc-Lyndhurst) h25401h Lake Shore blvd apt D10
Pellegrin John A (Betty) sec Zagar Inc r Cleveland O
Pelton & Wilson Attorneys-at-Law, 1019 Williamson Bldg 215 Euclid av (Clev; 14)
Peluso Martha N Mrs tech East Side County Clinic h508 E 244th
Pelyak Ann M clk Euclid Clinic r19450 Tyronne av
Pelyak John (Ann M) mgr Wilson's Shoe Store (C) h19450 Tyronne av
Pemberton Dwight E retd h815 E 254th
Pemberton Mary A clk AT&T r815 E 254th
Pemberton Shelby F (Mary; Upson Barber Shop) r Willowick O
Pemberton Virginia M clk AT&T r815 E 254th
Pemko Chas J (Marie) process planner Addresso-Multi h2352 Glenridge rd
Pemko Gary D (Rose A) clk h18651 Naumann av
Pempin Herbert (Eva M) h21271 Chardon rd

PENA A M REALTY INC, A M Pena Pres-Treas, Ed Gall V-Pres, B L Pena Sec, Michael L Santay Mgr, Realtors, Complete Real Estate Service, 620 E 222d (23), Across From Euclid City Hall, Tel 261-2300, Commercial and Industrial Division, 234 E 222d, (23), Tel 261-1925 (See Page 20 Buyers' Guide)

Pena Augustine M (Betty L) pres A M Pena Realty Inc h271 E 276th
Pena Betty Mrs sec A M Pena Realty Inc r271 E 276th
Penca Frank R (Kath A) chkr Fisher Body h813 E 207th
Penca John F (Mary J) eng NYCSys h25600 Drakefield av
Pencak Frank C (Mary J) carp A J Mintz & Sons h421 E 264th
Pence Earl (Irene) prs mn Activities Press r Cleveland O

YOUR CITY DIRECTORY MIRRORS THE Commercial Life of your CITY

Pendergrass Frank J III (Louise M) h442 Clearview dr apt R
Pendleton Chas E (Helen M) wldr Lake Shore Mach h21734 St Clair av
Pengov Frank S (Mary C) coil wkr Viking Copper Tube h1881 Beverly Hills dr
Pengov Ronald A studt r1881 Beverly Hills dr
Penharth John J (Mildred) repr OBTCo h832 E 232d
Penick Mary (wid Steven) h1448 E 252d
Penkala Anna C Mrs v-pres Beachland Glass Co r22761 Dawn av
Penkala Jerome R genl mgr Beachland Glass r Mentor O
Penkala John R (Anna C) pres Beachland Glass Co h22761 Dawn dr
Penko Chas J (Marie) process planner Addresso-Multi h2352 Glenridge rd
Penko Jos J (Marie) insp City of Clev h23811 Greenwood dr
Penko Mary (wid Jos) h1437 Sulzer av
Penko Robt H (Josephine; Do-It-Yourself Hdw (Kirtland) h21151 Westport av
Penko Stanley V (Jeanette M) electn Lincoln Elec h25660 Glenbrook blvd
Penner Arth J (Dorothy C) planner Am Greeting's h720 Hemlock dr
Penner Janice ofc wkr r1455 E 222d
Penny Jas W (Carol) mach Eaton Mfg h26350 Parklawn dr apt 22303
Penny Jos W (Eliz C) tstr Reliance Elec h550 E 260th
Penny Kathleen B studt r550 E 260th
Pennza Robt J (Louise A) iron wkr Roediger Constn h357 E 270th
Penosa Lloyd J supvr May's h20731 South Lake Shore blvd
Penote John A v-pres Cleveland Trencher Co r Shaker Heights O
Penote Vincent S (Hortense) pres Cleveland Trencher Co r Shaker Heights O
Penrod Fredk J (Marian R) mach NYCSys h1495 E 219th
Penseyres Frances (wid Raymond C) retd h1440 Babbitt rd
Penseyres Mary E ofc sec Addresso-Multi r1440 Babbitt rd
Penseyres Rae M ofc sec Reliance Elec r1440 Babbitt rd
Penza Casimer J (Helen; Wildwood Marine Co (C) h20050 Green Oak dr
Peoples Danl E studt r21501 Edgecliff dr
Peoples J opr OBTCo r251 E 204th
Peoples John R (Mary J) supvr GE h2075 E 228th
Peoples Joyce studt r21501 Edgecliff dr
Peoples Wm L (Jane M) regional mgr GE h21501 Edgecliff dr
Pepperel Frank (Mary) guard Union Commerce Bldg h20398 Miller av

PEPSI-COLA BOTTLING CO
(BEVERAGES INC)
BOTTLERS OF PEPSI-COLA
3209 CHESTER AV
CLEVELAND 14, OHIO
TELEPHONE HEnderson 1-2300

Perat Edna L teller Natl City Bk r24891 Fisher av
Perat Mary A ofc wkr Elec Stge Battery r24891 Fisher av
Perat Mary Y Mrs ofc wkr Reliance Elec h24891 Fisher av
Perbix Gottfried W (Dorothy) prof Case Tech h24375 Garden dr apt 205
Percenti Cynthia tchr Wells Memorial Sch r5139 Case av
Perchan Chas N (Melvina D) driver Old Meadow Creamery h26461 Mallard av
Perchan Robt H phys 25100 Euclid av R207 r Cleveland Heights O
Percic John (Theresa) handy mn Lincoln Elec h24550 Puritan av
Perciful Jas W (Irene D) asmblr E F Hauserman Co h24125 Clark dr
Percio Domenic A (Caroline A) formn East Ohio Gas h85 E 217th
Perdaens Augustin (Germaine) cable mn Illuminating Co h430 Kenwood dr apt C
Perdan Robt L (Marlene R) carp Brunswick Corp h700 E 240th
Perdan Rudolph M studt r19571 Meredith av
Pereksta John (Andrina J) supvr Fisher Body h801 E 212th
Perella Carmen retd r21351 Naumann av
Perella Michl A (Eliz R) mach Addresso-Multi h21351 Naumann av
Perencevich Eli N studt r19451 Meredith av

OHIO BELL
complete communications
for home • business • community

Perencevich Nicholas (Mary) barber 3304 Superior av NE h19451 Meredith av
Peret Philip D (Frances) bkpr Yellow Cab h1941 Seneca rd
Peretz Jack (Lenore) phys 25100 Euclid av R121 h25701 Lake Shore blvd
Perfect Sheet Metal & Furnace Co (Mrs Marie Bricelj) 671 E 200th
Pergler Pauline (wid Jas A) h18701 Meredith av
Pergler Richd D reporter Clev Press r18701 Meredith av
Perhac Theresa M (wid Henry L) serv asst OBTCo h326 E 250th
Perhac Thos H studt r326 E 250th
Perhavec Milan personnel mgr Pressure Castings Inc h1729 Douglas
Perhay Danl O (Olga) driver Akron-Chicago Trucking h105 E 207th
Perish Frances E (wid Jos F) h20570 Naumann av
Perkins Adrian Mrs hygientist Lloyd N Hollander r295 E 235th
Perkins Dennis H USAF r19153 Genesee rd
Perkins Geraldine Mrs teller Union Commerce Bk r21641 Lake Shore blvd
Perkins Geo H (Eleanor C) eng Cyril-Bath Co h1844 Beverly Hills dr
Perkins Geo H jr mach opr Bailey Meter r1844 Beverly Hills dr
Perkins Howard E (Gloria E) mach GE h19153 Genesee rd
Perkins Jas B (Carol) eng WJW TV h21551 Westport av
Perkins Jos (Hilda) retd h642 E 240th
Perkins Patricia Mrs slswn A M Pena Realty r Wickliff O
Perkins Stella (wid Ellsworth) r419 E 274th
Perkins Thos P jr (Adrienne P) landscape gdnr 295 E 235th h do
Perko Ann Mrs clk Davis Bakery r137 Brush
Perko Edw C (Bernardine M) eng Chase Brass h1895 Idlehurst dr
Perko Frances P Mrs ofc sec Philip J Landsman r Cleveland O
Perko Frank (Sandra) meter dept East Ohio Gas h128 E 192d
Perko Fred J h26241 Aaron av
Perko Jas F retd r24471 Glenforest rd
Perko Jean eng asst GE h107 E 233d apt 138
Perko Jos (Josephine V) retd h24601 Hawthorne dr
Perko Jos F jr (Rose) tool mkr Columbia Mold & Die h26101 Leslie av
Perko Wm R (Irene) fuel opr City of Clev h24471 Glenforest rd
Perkon Albert A tool mkr Cuyahoga Industry h27350 Euclid av apt 10407
Perl Jos F (Arlene B) clk Coml Transit h27031 Drakefield av
Perlatti Edmund A (Blossom G) asmblr Cleveland Hobbing h20451 Fuller av
Perley Carl S (Edna C) h556 Walnut dr
Perlic Emil P (Rose) emp City h26509 Leslie av
Perlic Sylvestor M (Viola) wire weaver W S Tyler h26533 Leslie av
Perme Elmer L (Vida T) digital computer Navy Finance Center h925 E 223d
Perme Frank C (Mildred; Perme's Furn & Appliance) h291 E 232d
Perme Jos (Ella) tailor Howard Tailoring h19870 Newton av
Perme Louis F (Frances) retd h19664 Tyronne av
Perme Louis J MD Surgery, Obstetrics, By Appointment Only, R201 21801 Lake Shore Blvd (23) Tel 731-1716
Perme Marcia L r291 E 232d
Perme Michl (Veronica) wldr Clevite Research h25370 Chadworth dr
Perna John (Anna) millwright Fisher Body h21951 Priday av
Pernach Frances (wid Frank) r797 E 232d
Pero Joan tchr Erwine Sch r17802 Lake Shore blvd
Perovich Jos (Anna) fcty wkr h940 E 225th
Perovich Kenneth studt r940 E 225th
Perovsek Anthony G (Dolores M) sls mn East Ohio Gas h20660 Naumann av
Perovshek Fred J (Florence J) grinder Natl Acme h324 E 241st
Perpar John L appr Reliance Htg r735 E 256th
Perpar Jos H (Mary) tool mkr Brush Beryllium h21091 Carol dr
Perper France (Olga) grinder Clev Twist Drill h24550 Puritan av
Perrico Albert D (Marie A) x-ray tech Mt Sinai Hosp h21401 Priday av

Perrico Robt E x-ray appr Mt Sinai Hosp r21401 Priday av
Perrott Ronald C (Beverly J) electn Neon Sign h1519 Knuth av apt 303
Perrotti Michl A (Mary) driver Drenihs Beverage Distr h19451 Naumann av
Perry Albert T (Wanda) layout mn Fisher Body h22521 Hadden rd
Perry Anthony (Gerrianne) roofer Don Fisher h24032 Hackett dr
Perry Bertha E Mrs r1454 E 196th
Perry Edw emp Am Monorail Co r Cleveland O
Perry Edw W (Cath L) retd h25170 Lake Shore blvd
Perry Ernest S (Joanna M) mech Guhde Floor Covering h24840 Marsdon dr
Perry Floyd O (Irene E) whsemn O H Dean h1530 E 196th
Perry Frank J (Kath) eng TRW Inc h271 E 193d
Perry John W (Norma) driver C&B Transit Lines r1770 Grand blvd
Perry Jos (Maude A) retd h19841 Renwood av
Perry Jos D (Gloria A) slsmn h24200 Yosemite dr
Perry Leonard E (Lucille A; Crown Tree & Landscaping) h461 E 271st
Perry Loren A (Betty A) watch mkr Mays h27301 Brush av apt 38
Perry Richd (Anne) employee counselor May's h25501 Lake Shore blvd apt E2
Perry Robt (Betty) supvr Lincoln Elec h27060 Lake Shore blvd
Perry Thos F studt r271 E 193d
Perry Wm L (Florence H) pres Mfg Patrol Serv h1740 E 236th
Perry Wm R (Vicki) slsmn Harn Corp h25601 Lake Shore blvd apt F19
Perryman Richd A (Wanda J) carrier PO h21800 Priday
Perryman Walter P (Anna B) molder S K Wellman h20402 Fuller av
Perryman Wm C carrier PO (East Cleveland) r20402 Fuller av
Persavich Nick (Sophie) mech Jackshaw Chev r Cleveland Ohio
Perse Elmer J (Rosemary) genl contr 23601 Chardon rd h do
Persin Wm F (Helen) serv mn East Ohio Gas h270 E 264th
Person Dewey mtce mn CMHA h15210 Naples av
Person Emma S (wid Steven) h18920 Locherie av
Person Marcia studt r18920 Locherie av
Pertekel Albert J (Lillian A) genl formn Austin Co h22501 Beckford av
Pertick Albert (Eliz A) driver City Trans Dept h19900 St Clair av apt 3
Perusek Beverly M tchr Wells Memorial Sch r22000 Priday av
Perusek Frank (Mary) retd h21750 Tracy av
Perusek Jerry (Mary) mach Eaton Mfg h194 E 264th
Perusek John J (Margt) clk PO h22530 Lakemont av
Perusek Jos C (Caroline A) plater Clev Graphite Bronze h921 E 245th
Perusek Jos C jr studt r921 E 245th
Perusek Jos J (Mary) slsmn Watkins Furn h319 E 244th
Perusek Leo F (Angela) mech GE h22000 Priday av
Perusek Richd (Carol) city policemn (Clev) h1774 E 230th
Perusek Robt H (Jean M) fcty rep Kellogg Co h521 E 236th
Perusek Robt J (Dolores M) slsmn C W Koenig h26270 Zeman av
Perz Edw mtce mn Chase Brass h19900 Locherie av
Perz Frank G clk NYCSys r19250 Renwood av
Perz John S studt r21135 Ball av
Perz Louis A mech Downtown Chev r19250 Renwood av
Perz Mary (wid Louis) h19250 Renwood av
Pesch Hans H (Gertrude) programmer Premier Industl h24081 Puritan av
Pescho John P emp Am Monorail Co r Cleveland O
Pesec Anton F (Eleanor M; Tony's Loan Co (C) h394 E 250th
Pesec John (Albina) retd h18911 Locherie av
Pesec Jos J (Mary J) driver St Clair Coal & Sup h22951 Nicholas av
Pesec Mary J tchr Clev Bd of Educ r22951 Nicholas av
Pesec Michl (Jennie) brklyrs hlpr John Brennan Constn h21231 Naumann
Pesec Rudolph J (Martha C) tank opr Allied Plating h21030 Miller av
Pesko Albert J (Ila G) clk Shaker House h21450 Tracy av

Pessel Ernest P business mgr Am Society for Metals h26460 Parklawn dr apt 22004
Pessel Esther ofc mgr Clev Mental Health Association h27101 Tremaine dr apt 10902
Pesta Geo M clk Kenny's Beverage r Cleveland O
Pestak Thos C (Mary E) agt Met Life h2115 Algonquin rd
Pestotnik Albert J (Veronica A) emp Bd of Educ (Cleveland) h439 E 272d
Pestotnik John S (Beatrice) pntr Bd of Ed h27081 Elinore av
Petardi Jas M (Julianna) asst mgr Pick-N-Pay h24661 Puritan av
Petek Elmer F (Agnes) insp Euc Div Genl Mtrs h430 E 275th
Petelinkar Aug R (Mary A) insp GE h20550 Morris av
Petelinkar Gustav R (Mary A) insp GE h20550 Morris av
Peter Leo (Bertha) retd h22420 Hadden rd
Peter Pan Snack Shop (br) Sara Damian mgr restr 23910 Lake Shore blvd
Peterchuck Jos A (Frances M) grndr Clev Steel & Tube h1737 E 238th
Peterka Aug G (Lee F) slsmn Norman Noble Inc h71 E 224th
Peterka Geo M (Dorothea K) repr Am Type Writer h435 E 274th
Peterka Lad (Ann) grinder Brush Beryllium h20941 Westport av
Peterlin Jos A (Mary) driver East Ohio Gas h323 E 246th
Peterlin Louis A (Tillie M) repr Eaton Mfg h2176 Glenridge rd
Peterlin Peggy clk GE r2176 Glenridge rd
Peternel Frank J (Mary K) mach Warner & Swasey h671 E 240th
Peters Adelbert G (Mildred L) steward Statler-Hilton h26370 Euclid av apt 31411
Peters Adolph (Bertha) retd h840 E 261st
Peters Anna (wid Adolph) r1797 Pinehurst dr
Peters Arnold L (Betty L) aud Towmotor Corp h1797 Pinehurst dr
Peters Dean C (Kathy A) driver Moss Point Clns h490 E 234th
Peters Edmund (Theresa) laby wkr Republic Steel h21800 Nicholas av
Peters Emil E (Jenneth A) mech GE h733 E 232d
Peters Eug W (Violet M) phys 18599 Lake Shore blvd h22727 Edgecliff dr
Peters Frieda A (wid Geo) ofc wkr h20471 Lake Shore blvd
Peters Gerald W (Angela M) lab City Sanitation Dept h26293 Leslie av
Peters Harry J retd h27480 Forrestview av
Peters Harvey L (Helen) slsmn J T Wing Co h482 Clearview dr apt J
Peters Jas W jr USMC r25560 Richards av
Peters John F (Frances) expeditor Eaton Mfg h24641 Hartland av
Peters LaDonna M Mrs emp Grants h25560 Richards av
Peters Lee (Florence E) supvr REA Exp h18950 Abby av
Peters Lee A (Ina M) sergent Clev Police Dept h2238 Glenridge rd
Peters Leonard jr (Louella) slsmn Elk Mtrs h25280 Zeman av
Peters Michl J (Ann M) shipper Kerr-Lakeside h240 E 242d
Peters Robt W (Phyllis K) mfrs agt 350 E 215th h do
Peters Roland A (Margt S) industl eng TRW Inc h2133 Waynoka rd
Peters Ronald C pntr Jas Peters r26151 Oriole av
Peters Stanley (Agnes V) pntr Jas Peters h26151 Oriole av
Petersen see also Peterson and Pederson
Petersen Arth J (Rita) h22080 Roberts av
Petersen Barbara A comptometer opr Ryerson Steel r22410 Harms rd
Petersen Chas E (Alice F) tool mkr A W Hecker Co h22410 Harms rd
Petersen Chas A (Florence J) dep county sheriff h20851 Nicholas av
Petersen Donna M studt r22410 Harms rd
Peterson Carl W (Adele E) mtce mn TRW Inc h25201 Drakefield av
Peterson Conrad E (Evelyn) eng h22501 Lakemont av
Peterson Daisy (wid Ture G) h19775 Naumann av
Peterson Doris M (wid Oscar) nurse Euclid Clinic Foundation h140 E 233d apt 60
Peterson Ernest V retd h817 E 205th
Peterson Florence Mrs asmblr Leece-Neville h27125 Mallard av
Peterson Ford J (Ann) mech Sohio Serv h26851 Brush av apt 151

Peterson Fred J metallurgist Chase Brass r23630 Chadsey dr
Peterson Gerald D emp r817 E 205th
Peterson Herbert H (Virginia C) mach opr TRW Inc h493 E 233d
Peterson Jack J (Virginia M) drftsmn Bowshot Cooper & O'Donnell h1486 Caswell ct
Peterson Mary (wid Wm) r24451 Lake Shore blvd
Peterson Richd K driver H&R Mfg r23630 Chadsey dr
Peterson Shirley ofc wkr B F Goodrich r22501 Lakemont av
Peterson Vaughn D tchr Mayfield City Sch h25161 Euclid av
Peterson Wm F (Diane E) teller Clev Fed Sav & Loan h24540 Hackett dr
Peterson Wm F (Theresa C) mtcemn Bd of Educ h24544 Richards dr
Peterson Wm G (Goldie M; Aircraft Tool & Mach Co) h431 Clearview dr apt E
Pethtal Donald W tchr Lincoln Sch r70 E 270th
Petite Norman J (Janet S) formn Peck Engr h337 E 214th
Petkovic Alex T jr (Dolores M) driver Sealtest h21571 Fuller av
Petkovic John A (Helen C) plmb City Plmb & Htg h387 E 271st
Petkovich Andrew (Carol) slsmn Lakeside Elec h723 E 200th
Petkovsek Edw J (Hermine) electn Lincoln Elec h130 E 267th
Petkovsek Stanley J (Emma A) mach opr Lincoln Elec h19630 Seminole rd
Petrarca Jas D (Margt E) clk Addresso-Multi h21250 Priday av
Petras Steven (Barbara) clk Pick N Pay h26500 Parklawn dr apt apt 21804
Petre Wm C retd r275 E 216th
Petrella Jos L (Anna) eng Addresso-Multi h1482 E 248th
Petrella M h1432 E 260th apt 1509
Petrenchik John J (Evelyn R) consultant Norman Noble Inc h20550 Tracy av
Petrequin Paul R (Margt M) pres The Wickliffe Club h27610 North Wind dr
Petri Christine studt r1893 Kapel dr
Petri Marie (wid Chris) asst chf opr OBTCo h1893 Kapel dr
Petri Marlene K studt r1893 Kapel dr
Petri Stephan (Josephine D) lay out insp Pesco Products h20414 Chickasaw av
Petric Barbara Mrs r297 E 195th
Petric John (Josephine) retd h101 E 225th
Petric Jos (Mary; Joe's Willowick Mkt) h320 E 273d
Petric Jos F r21071 North Vine av
Petric Jos L (Mary F) asmblr Zagar Tool h21071 North Vine av
Petrich Frank (Anna J) servmn Towmotor h22050 Westport av
Petrich Larry J atndt Sharkey's Atlantic Serv r20120 Miller av
Petrich Ludwig J (Gemma; Sharkey's Atlantic Serv) h20120 Miller av
Petrick Chas D (Carolyn S) acct Arth Young h26450 Mallard av
Petrick Edw J (Margt M) drftsmn Addresso-Multi h25741 Zeman av
Petrick Edw J (Jennie; Petrick's Lounge Bar) h26191 Euclid av
Petrick Frances V (wid John) r25741 Zeman av
Petrick Frank E (Anne M) clk State Liquor Store No 166 h564 E 260th
Petrick Jos (Mary) mach Addresso-Multi h25250 Lake Shore blvd
Petrick Robt J studt r25250 Lake Shore blvd
Petrick's Lounge Bar (Edw J Petrick) restr 26191 Euclid av
Petrie Chas A (Marilyn) supvr Reliance Elec h295 E 248th
Petrie Robt (Virginia) landscaper Riverwood) h430 Kenwood dr apt J
Petrik Frank J (Mae C) wire annealer GE h760 E 250th
Petrik Norman F USAF r760 E 250th
Petro Anthony C (Anne M) mach Oster Mfg h20700 South Lake Shore blvd
Petro Chas M (Anna) elec tech Addresso-Multi h20630 Priday av
Petro Dennis serv mn Pepsi Cola Bottling r20700 South Lake Shore blvd
Petro John (Anna) mach GE h1509 E 256th
Petro John (Dorothy H) plshr Roto Tool h150 Eastbrook dr

Petro John J studt r150 Eastbrook dr
Petro Jos J (Mary M) marine pilot Sinclair Refining (NY) h24043 Glenbrook blvd
Petro Ronald A USA r20700 South Lake Shore blvd
Petrocci John G h415 E 222d apt 12
Petrochic Frank (Mary J) heat treater Eaton Mfg h23810 Gay av
Petroewicz Sidney S studt r942 E 236th
Petrof Chas D (Julia M) mach Clark Controller h21550 Westport av
Petroff Christ (Barbara) prs opr White Mtr h21451 North
Petrolewicz Stanley N mach opr Dill Mfg h942 E 236th
Petrolewicz Stanley S (Elaine A) receiving clk Nelmar Mfg h541 E 237th
Petronie Jos (Pauline) emp Enamel Products h805 E 254th
Petroski Carl A (Florence A) archt Alen Fodor h450 Kenwood dr apt B
Petrovic Chas J slsmn Garco Machinery r South Euclid O
Petrovic Donald (Euclid Window Shade Co) r Willoughby O
Petrovic Franklin (Gayle) installer Euc Window Shade r Cleveland O
Petrovic Louis F (Mary A; Beacon Elec Co) h425 E 264th
Petrovic Louis F jr studt r425 E 264th
Petrovic Patricia L studt r570 Ballitt rd
Petrovic Valentine J (Eliz A) driver Oberlin Farms h21180 Ball av
Petrovic Victor A (Cora J) wldr Lindsay Wire & Weaving h23181 Arms av
Petrovic Victor F (Mildred K; Beacon Elec Co) h570 Babbitt rd
Petrovic Victor L studt r570 Babbitt rd
Petrovich Frances (wid Louis) h511 E 222d
Petrovich Jack B driver r275 E 200th
Petrovich Richd C (Lynette) driver Jones Mtr h275 E 200th
Petrovich Roger J (Anne F) tool mkr Jet Die & Development h668 E 241st
Petrovich Roger J jr emp Bailey Meter r668 E 241st
Petrunia Donald G (Dorothy) div order analyst Sohio h461 Kenwood dr apt E
Petruzzi Anthony S (Rose M) driver City h21300 Tracy av
Petruzzi Michl A (Violet A) slsmn PGA Food Stores h890 E 209th
Petsach J jr h20771 South Lake Shore blvd
Petsanis John (Engele; John's Shoe Repair) h100 E 219th
Petsanis Thos J (Helen) asmblr Euc Div Genl Mtrs r307 Halle dr
Petsche Frank (Sophie) h420 E 264th
Petsche Helen T sten TRW Inc r743 E 249th
Petsche Rose (wid John) retd h22121 Priday av
Petsche Rudolph (Theresa) retd h743 E 249th
Petscher Agnes (wid Jas J) r21450 Arbor av
Petscher Richd L (Mary A) drftsmn GE h21450 Arbor av
Pettek Ray F (Alvina J) asmblr Chev-Clev h406 Halle dr
Pettek Wayne A asst mgr Woolworth's r406 Halle dr
Pettet Robt W (Cora E) prntr Wm Feather Co h185 E 250th
Petti Armand M (Eleanore W) agt Canada Life Ins h27360 Markbarry dr
Petti John (Rose) retd h20211 Blackfoot av
Petti Marie waitress Mario's Pizzeria r Wickliffe O
Petti Nick (Anna M) mech Natl Constn h675 E 250th
Pettice Neal M (Thelma B) material control Addresso-Multi h21150 Naumann av
Pettinato Julius (Edith M) plstr Bd of Educ h21160 Ball av
Pettit Edw M (Erma G) clk Pickands-Mather h23871 Chardon rd
Pettit Harvey (Lenore) treas Donray Products Co r Chagrin Falls O
Pettit Nancy Mrs ofc sec Bd of Educ r Eastlake O
Pettrey Raymond E (Lela J) mech Genl Tire r Cleveland O
Petty Bernard J (Louise S) sls relations mn Kolcast Industries h581 Sycamore dr
Petty Frank (Ila) potter Clev Ceramic h25633 Brookdale la
Petvai Carol Mrs tchr Euclid High Sch r1451 E 252d
Petvai Steven I (Carol F) eng h1451 E 252d
Petzel Josephine F (wid Stanley J) h1557 Knuth av apt 109
Pevec Jas E (Marie A) clk PO h1545 E 256th
Pevec Wm J (Jacqueline M) mach Lucas Mach h615 E 250th

Pezek Chas J jr (Edna M) xray tech Precision Mtl h809 E 200th
Pfaff Edwin I (Ruth) mfrs agt 96 E 219th h do
Pfaff Grace M (wid Leo) h18750 Naumann av
Pfaff Henry V (Margt C) insp Clev Pneumatic Tool (C) h1521 E 219th
Pfaff Wm H (Eleanor J) rep E I Pfaff Co h23661 Effingham blvd
Pfeiffer Gustav W (Julia M) retd h23322 Williams av
Pfeiffer Rudolf E (Josephine M) eng NYCSys h20120 Morris av
Pfeil Elmer W (Estelle) pres E W Pfeil Inc h25630 Lake Shore blvd
Pfister A O Co Inc Anton O Pfister pres-treas Arth O Pfister v-pres Richd E Pfister sec steel products 25010 Lakeland blvd
Pfister Anton O (Anna E) pres-treas A O Pfister Co Inc r Cleveland Hts O
Pfister Arth O (Martha) v-pres A O Pfister Co Inc r Rocky River O
Pfister Richd E (Donna) sec A O Pfister Co Inc r Wickliffe O
Pfriem Bernard C (Shirley G) emp Elevator Mtce h815 E 261st
Pfriem Carl J (Clara) servmn Phoenix Refgr Serv h20601 Nicholas av
Phebus Jesse A jr (Marjorie B) quality control Ferry Cap-Set Screw Co h20080 Hillcrest dr
Phelan Francis W (Louise F) sht mtl wkr Picker-X-Ray h525 E 222d
Phelan John E (Helen) slsmn Nalco h704 Willow dr
Phelps Jay E studt r24241 Effingham blvd
Phelps Lynn L (Josephine) wldr Lincoln Elec h22011 South Lake Shore blvd
Phelps Millard H (Pearl C) set-up mn Fisher Body h24241 Effingham blvd
Phelps Robt E (Norma J) chem Lubrizol Research h241 E 250th
Phil-Mar Corp Aaron S Kosser pres Phillip F Goldfine v-pres Ruben C Nadler sec-treas ceramic lamps 1100 E 222d
Philipp Walter R (Maria E) electn W S Tyler Co h21350 Priday av
Phillip-Jules Photo Mart (Jules and Phillip Bookatz) photo sup 22358 Lake Shore blvd
Phillip Margarite Mrs slswn Robt Hall Clothes r Mentor O
Phillippe Geo D (Lois M) city policemn Clev h1488 Caswell ct
Phillips Anna (wid Stefen) r280 E 200th
Phillips Arth D (Sandra) mach opr Gabriel Co h20730 Miller av
Phillips Austin A (Mary A), Dentist, 250 E 222d (23), Tel REdwood 1-5593, h do
Phillips Betty L ofc wkr Elwell-Parker Elec r23830 Chadsey dr
Phillips C Robt (Margt) experimental tester Genl Mtrs h596 E 240th
Phillips Carol A studt r19331 Naumann av
Phillips Cath sten Upco Paint h314 E 232d
Phillips Cletus W (Elsie E) credit corres Addresso-Multi h894 E 250th
Phillips E D personnel mgr Reliance Elec & Eng r Clev O
Phillips Edw J (Jean J) auto mech Sims Buick h21551 Ivan av
Phillips Eug C (Mildred B) supvr TRW Inc h20224 Shawnee av
Phillips Frank C (Julia) with Broadway-Dunham Recreation h19331 Naumann av
Phillips Geo H (Helen) ofc wkr City Recreation Dept h321 E 264th
Phillips Hugh J (Alma) h24401 Elsmere dr
Phillips Hugh J jr (Margt V) city firefighter h684 E 266th
Phillips Jas tchr Forest Park Jr High Sch r Willoughby O
Phillips John A (Mary A) mach Clev Graphite Bronze h20211 Major dr
Phillips John E (Florence) repr Clev Trust h1566 E 212th
Phillips John H (Lois J) formn Fusion Eng h24200 Alberton rd
Phillips Jos G studt r20211 Major dr
Phillips Kath ofc wkr Ericview Metal Treating h1458 E 260 apt 1803
Phillips Leonard R bkpr G C Fanney jr h25601 Lake Shore blvd apt F1
Phillips Marilyn H ofc wkr Sweets Catalog Serv r20211 Major dr
Phillips Marlene A tstr Addresso-Multi r951 E 236th
Phillips Mary (wid Peter) r314 E 232d
Phillips Mildred T Mrs clk Addresso Multi h281 E 244th
Phillips Nick P (Martha) chkr White Mtr h26891 Zeman av
Phillips Norma K tchr Bd of Educ h421 Kenwood dr apt C

THE BROOKS & STAFFORD CO.
ALL LINES OF INSURANCE
AGENCY ESTABLISHED OVER 100 YEARS
33 Public Square N.W. (13) 241-3100

Phillips Ralph L (Sylvia A) mach Eaton Mfg h1500 Knuth av apt 2901
Phillips Richd W (Mary A) ofc wkr Addresso-Multi h24701 Stephen av
Phillips Ruth Mrs ofc wkr h471 Clearview dr apt G
Phillips Saunders lab Clev Mtl Cln r Clev O
Phillips Steven A jr tool mkr Z&W r26831 Mallard av
Phillips Steven A (Jeannette) ofc wkr H N White Co h26831 Mallard av
Phillips Thos F (Ellen) mach White Mtr h21750 South Lake Shore blvd
Phillips Wallace W (Mildred B) sht mtl wkr NYCSys h23830 Chadsey dr

PHOENIX MUTUAL LIFE INSURANCE CO
OF HARTFORD, CONN
EDWARD C KUEHNLE, MANAGER
3122 EUCLID AV
CLEVELAND (15)
TELEPHONE UTah 1-9777

Phypers June G tchr Euclid High Sch r264 Richmond rd
Pianecki Jos A (Carol A) driver Gt Western Juice h856 E 236th
Pibernik Barbara ofc wkr Union Paper & Twine r21330 Goller av
Pibernik Louis F jr (Helen) insp Marquette Metal h21330 Goller av
Pica Ralph A (Jane M) cafeteria mgr Saga Food Serv h27151 Brush av apt 75
Picciano Constance h24351 Garden dr apt 112
Picciano Danl A (Leona A) legal advisor Workmen's Compensation h709 Willow dr
Picciano Danl G lab State Hwy Dept r709 Willow dr
Picciano Eliz L clk Motch & Merryweather Mach h494 E 234th
Picciano John A (Clara A) h23641 Colbourne rd
Picciano John G (Margt R) slsmn Hydraulic Press Brick h1759 Pontiac dr
Picciano Raymond H (Judith A) prntr Euclid Div Genl Mtrs h26341 Parklawn dr apt 30108
Picciano Thos J wldr Reichert Steel r709 Willow dr
Picciotti Dante J (Mary S) tchr PS (Cleveland) h25615 Tungsten rd
Picciotti David W order serv Westinghouse h25615 Tungsten rd
Piccirillo Frank N (Winifred M) asmblr Addresso-Multi h1457 Babbitt rd
Piccirillo Winifred Mrs sch guard Bd of Educ r1457 Babbitt rd
Piccus Howard R (Sheila A) pub acct Hartley Audit h19710 Euclid av apt 2A
Picely Jos (Rose) h18670 Naumann av
Pick-N-Pay Super Markets Inc Douglas R Koller mgr 22401 Lake Shore blvd
Pick-N-Pay Super Markets Inc (br) Peter Kelley mgr gro 25821 Euclid av
Pick-N-Pay Super Markets Inc Robt M Carrabine mgr gro 625 E 185th
Pickard Helen Mrs clk-treas Pub Lib r Willowick O
Pickens Peter T (Simone) phys Clev Clinic h490 Kenwood dr apt C
Pickering Dodsworth W (Irene S) repr GE h20700 Nicholas av

Bank Anytime — Use Our 24-Hour Depository
NATIONAL CITY BANK
BABBITT AT SHORE CENTER ★ 732-7800
Member Federal Deposit Insurance Corporation

J. BERGER
Wall Paper, Paint & Linoleum Co.
Est. 1888
WALLPAPER
PAINTS
LINOLEUM
PAINTERS' SUPPLIES
EUCLID STORE
805 E. 185th
Cleveland 19, Ohio
Tel. 481-6250
Cleveland Store
6919 SUPERIOR AVE. N.E.
Cleveland 3, Ohio
Tel. 431-3659

NOTTINGHAM FEED & SEED CO.
YOUR NORTHEAST GARDEN CENTER — THE SUPERMARKET FOR HOME GARDENERS
— POWER MOWERS — REPAIRS AND RENTAL SERVICE —
18617 NOTTINGHAM RD. AT ST. CLAIR AV., CLEVELAND 19, OHIO
PHONE KEnmore 1-0256

1400 Chardon Rd.
Euclid Coal & Supply Co.
DRIVEWAY and BUILDING MATERIALS
Call KEnmore 1-1400

Pickett Charlotte L (wid Elmer W) h25171 Shoreview av
Pickett Dorothy R (wid Edw R) typ Euclid Retail Credit Bur h236 E 204th
Pickett Ruth E (wid Clyde V) slsmn Avon Prod h1516 Babbitt rd
Pickey Gisrael C (Donya) studt h27451 Tremaine dr apt 11506
Picking J W control div mgr Reliance Elec & Eng r Chagrin Falls O
Picozzi Nicholas P (Rena M) planning dept wkr Am Steel & Wire h27120 Oriole av
Pieczatowski John emp Am Monorail Co r Lakewood O
Pierce see also Pearce
Pierce Alice A ofc wkr GE r170 E 211th
Pierce Angela (wid Martin J) h20829 Miller av
Pierce Anthony A (Anna) retd h337 E 197th
Pierce Blanche E Mrs retd h20991 South Lake Shore blvd
Pierce Carolyn studt r525 E 235th
Pierce Edw L (Rose) tool grinder A W Hecker Co h20730 Westport av
Pierce Frances ofc wkr Clev Trencher r22471 Arms av
Pierce Frank (Anna) h22471 Arms av
Pierce Frank J (Blanche A) h21950 Priday av
Pierce Frank J (Constance) slsmn Chase Brass h462 E 272d
Pierce Jas W ofc wkr Holan Mfg r777 Babbitt rd
Pierce John G studt r885 E 236th
Pierce John J (Emily F; Saddle Bar) r885 E 236th
Pierce Rundell R (Betty A) slsmn Morrison Printing h525 E 235th
Pierce Wm B studt r170 E 211th
Pierce Wm F (Josephine M) pres-treas Vine Realty Inc h170 E 211th
Pierce Wm H (Eleanor B) slsmn Northeast Appliance & Furn h777 Babbitt rd
Pierkowski Frank E (Thelma) h275 E 200th
Pierman Ethel Mrs mgr Basch's Leading Jewelrs r26314 Shoreview av
Pierman Frank B (Ethel M) formn White Mtr h26314 Shoreview av
Pierman Jacob J (Josephine R) insp Fisher Body h24371 Paradise la
Pierman Jos R (Mary J) stitcher Fisher Body h525 E 253d
Pierman Richd F studt r26314 Shoreview av
Pierret Frank S (Elsie A) prod control Sea Sigler h1561 E 254th
Pierret Leo M (Irma E) mach opr Clev Graphite Bronze h1574 E 254th
Pierret Robt F studt r1561 E 254th
Pierson see also Pearson
Pierson Harry P (Germaine K) int dec Kane Co (Clev) h23335 Roger dr
Pierson Jas (Jim Pierson Auto Painting) r Rocky River O
Pierson Jim Auto Painting (Jas Pierson) 22290 Lakeland blvd
Pierson Judith C tchr PS r24151 Lake Shore blvd
Pies Jos B (Carol) sls mn Mar-Lou Shoes h22300 Euclid av apt 102
Piet Jas J (Elsie J) firemn Bd of Educ h21270 Nicholas av
Piet Vince firemn Memorial Sch r21270 Nichols av
Pietrangelo Michl (Janet) mgr Reiths Auto Parts h27100 Tremaine

Bank Anytime — Use Our 24-Hour Depository
NATIONAL CITY BANK
BABBITT AT SHORE CENTER ★ 732-7800
Member Federal Deposit Insurance Corporation

LAND TITLE GUARANTEE AND TRUST CO.
1275 ONTARIO, Cleveland
241-3720
AKRON ALLIANCE ASHLAND BOWLING GREEN CANTON CHARDON CINCINNATI COLUMBUS DAYTON ELYRIA FINDLAY JEFFERSON LANCASTER LIMA LISBON MARIETTA MASSILLON MEDINA NEWARK PAINESVILLE RAVENNA WARREN YOUNGSTOWN

Pietrangelo Patricia r26851 Brush av apt 151
Pietrantone Nicholas W (Dorothy L) slsmn Euclid Lbr h25614 Brookdale la
Pietrantozzi Lorraine waitress Smith's Restr r21231 Morris av
Pietraroli Carl (Anna) ship clk Chase Brass h335 E 273d
Pietraroli Edmund R ofc wkr East Ohio Gas r335 E 273d
Pietraroli Norma L sten Republic Steel r335 E 273d
Pietro Albina A Mrs supvr Hillwood Mfg h20190 Ardwell dr
Pietro Anthony R (Celia F) asmblr Addresso-Multi h22641 Ivan av
Pietro Jane Mrs h563 Babbitt rd
Pietro John (Lillian M) mach Lake Shore Mach h857 E 218th
Pietro Nicholas lab City r22620 Euclid av
Pietro Richd T USN r20190 Ardwell dr
Pignatiello Albert (Lita) acct Uarco Inc h2095 Miami rd
Pignolet Wesley J (Elaine J) phys h1806 E 227th
Pike Albin J (Vicki) mldr W S Tyler Co h19550 Lake Shore blvd
Pike Frank fcty wkr h20572 Lindbergh av
Pike Frank F (Mary E) ptrn mkr Sterling Ptrn h21255 Chardon rd apt 107
Pike Frank J (Pauline M) lay out mn Colonial Iron r19851 Naumann av
Pike Jos (Iris) fcty wkr Addresso-Multi h925 E 245th
Pike Kermit studt r19851 Naumann av
Pike Louis (Mary) pres-treas Pike Mach Products Co r Cleveland O
Pike Machine Products Co Louis Pike pres-v-pres & treas screw mach prod 23460 Lakeland blvd
Pike Marian ofc nurse Royal M Thomas r Willoughby Hills O
Pike Marsha M studt r19550 Lake Shore blvd
Pike Mary Mrs pres Cleveland Chucking Co r Cleveland O
Pike Olive E (wid Carl N) h125 E 219th
Pike Oliver T (Estelle) slsmn Wryls Realty h1524 E 248th
Pikovnik Harry (Antoinette) mach Chase Brass h21750 Wilmore av
Pikula John C (Stella J) lathe opr TRW Inc h559 E 237th
Pilcher Jas A (Marjorie S) stock broker Murch & Co h19500 Euclid av apt 107I
Pildner Sophia (wid Simon) r791 E 236th
Pillar Eleanor P ofc sec Micro Plane h21370 Milan dr
Pillar Nichl A studt r21370 Milan dr
Piller Aloysius G (Margt A) mailer Wall Street Journal h154 E 207th
Piller Carl G (Dorothy J) ship clk Carborundum h1466 Knuth av apt 3110
Piller Rudolph J tool mkr Addresso-Multi h331 E 273d
Pilotti Carmella E Mrs mgr Hough Bakeries r20601 Fuller av
Pilotti Jos C (Carmela E) set up mn Fed Mogul h20601 Fuller av
Pinchot Jos (Mary J) crane opr Euclid Div Genl Mtrs h555 E 235th
Pinculic Michl (Anna) retd h18940 Newton av
Pinculic Michl J (Dorothy) tool mkr Natl Acme h22830 Chardon rd
Pinculich Jos (Mary) h757 E 232d
Pinheiro Jose S (Frances) blrmkr NYCSys h21050 Nicholas av
Pink Paul A (Rose H) blksmith East Ohio Gas h26551 Forestview av

SECOND FEDERAL Savings and Loan Association
SIX OFFICES
Main Office 333 Euclid Ave., Cleveland 14, Ohio, Tel. TOwer 1-1111
22480 Lake Shore Blvd., Euclid 23, Ohio – 1365 Som Center Rd., Mayfield Hts. 24, Ohio
1091 W. Pleasant Valley Rd., Parma 34, Ohio – 14716 Detroit Av., Lakewood 7, Ohio
33479 Lake Rd., Avon Lake, Ohio, Tel. WEbster 3-6111
Home Loans—Savings Accounts—Home Modernization Loans

HERB FITZGERALD
Telephone Answering Service
•
Television Communication Systems
Radios
Records
•
Radio Telephone Communication
•
Sales Service
•
633-635 E. 185th (19)
TEL.
KEnmore 1-1313
AND
1-1123

UPSON REALTY CO.
VICTORIA MILLER
• A COMPLETE REAL ESTATE SERVICE •
499 E. 260th 32 Opposite Upson School REdwood 1-1070

CENTRAL National Bank of Cleveland

•

COUNTY-WIDE CONVENIENT OFFICES

•

Shore Center Office
22332 Lake Shore Blvd.
Euclid 23, Ohio

•

Main Office
123 Prospect Av., N. W.
Cleveland 15, Ohio

•

See Page 4 Buyers' Guide

•

Member Federal Deposit Insurance Corp.

Pinkava Irene Mrs h27301 Tremaine dr apt 11205
Pinkava Robt L (Ida F) slsmn Multicraft h1977 E 224th
Pinkerton Richd emp Triax Co h1466 E 260th apt 1902
Pinkstaff Arth A (Sonia L) agt Columbus Mut Life h273 E 250th
Pinne Elvira (wid John) r1654 E 276th
Pinta Nelson J (Lillian E) expediter TRW Inc h20031 Green Oak dr
Pintar Donna ofc sec Euclid High Sch r18791 Meredith av
Pintar Ludwig L (Mae G) lab Eaton Mfg h18791 Meredith av
Pinter Anne M teller Security Fed Bk r2264 Glenridge rd
Pinter Geo J USN r2264 Glenridge rd
Pinter Julius (Anne M) mach C&M Metal h2264 Glenridge rd
Pinto Alf (Alice F) trucking 24700 Euclid av h do
Pinto Andrew A (Mary) contr (Clev) 1010 Ivanhoe rd h23650 Effingham blvd
Pinto Elaine R clk Elec Products r754 E 256th
Pinto John A (Dorothy R) fcty wkr Eaton Mfg h754 E 256th
Pinto Lewis J (Dolores M) mtcemn Serv Stamping h23762 Chadsey dr apt 156
Pinto Victoria (wid Libert) h23270 Euclid av
Pintz Adam (Eva) chem eng TRW Inc h23375 Farringdon av
Piorkowski Harry J (Diane R) millwright TRW h18901 Renwood av
Piotrowski Walter O (Alma F) traffic guard (E Clev) h24380 Mavec av
Pipa Geo (Anna) retd h19300 Newton av
Piper Danl purch dir Charterhouse Mtr Hotel h24650 Euclid av apt 105
Piper Harold E (Lois E) ship clk GE h23680 Hartland av
Piper Kath E Mrs nurse Euclid Glenville Hosp r241 E 218th
Piper Robt h21420 Westport av
Piper Walter S (Eleanor J) ofc mgr Beverage Distr h1792 E 228th
Piper Wm J studt r241 E 218th
Pipoly Frank W (Ruth) prntr Carpenter Printing h21670 Nicholas av
Pirc John (Angela) lab State Hwy Dept h736 Ljubljana dr
Pirc Robt L USAF r26870 Farringdon av
Pirc Sarah (wid Louis) insp TRW Inc h26870 Farringdon av
Pirchner Robt F (Jean E) sls mn Graybar Elec r20151 Naumann av
Pirman Anton E (Anna F) chf eng Motch & Merryweather h325 E 273d
Pirman Jacqueline A sten Burdette Oxygen r325 E 273d
Pirman Sandra M ofc sec Boston Ins r325 E 273d
Pirnat Jean M ofc sec Clev Trust r21361 Ball av
Pirnat John (Anne) mach Addresso-Multi h22771 Nicholas av
Pirnat Jos (Vera) mach Fisher Body h24409 Effingham blvd
Piro Sebestian J acct 645 E 185th h Clev O
Pirovolos Geo K (Elaine) fcty wkr Bailey Meter h20671 Naumann av
Pirro Anthony T (Clara) fcty wkr h845 E 220th
Pirro Chas (Frances) h1794 Cedar ct
Pirro Mary beauty opr r1794 Cedar ct
Pirro Michl J (Margt) body shop formn Jackshaw Chev r Maple Hts 37 Ohio
Pisa Marion (Cartulla's Coiffures) r Cleveland O
Pisano Dominic R experimental mn Nesco Products h20601 Naumann av
Pisano Roxie R (Violet) mach r21770 Ivan av
Piscitello John A (Doris) lab City h1560 E 248th
Piscopo Jas USN r20940 Fuller av
Piscopo Paschal J (Mary) pntr h20940 Fuller av
Piscopo Patricia order wn McKesson Wholesale r20940 Fuller av
Piskur Dorothy A clk East Two Hundred Hdw r704 Babbitt rd
Piskur John A (Stella E; East Two Hundred Hdw) h704 Babbitt rd

ORIGINAL BRIGGS & STRATTON SERVICE PARTS
SALES – SERVICE

MODERN POWER EQUIPMENT CO.
COMMERCIAL – INDUSTRIAL – RESIDENTIAL
GROUNDS & TURF MAINTENANCE EQUIPMENT
236 RICHMOND RD. at CHARDON RD.
(Richmond Hts.) EUCLID 17, O. – TEL. 261-0700
Radio Dispatched for Fast & Efficient Service

Piskur John R clk East Two Hundred Hdw r704 Babbitt rd
Pisnar Frank (Dorothy A) drftsmn Natl Acme h336 E 197th
Pistillo Anne C ofc sec Am Gas Assoc h24250 Lake Shore blvd apt 6
Pistillo Rocco A (Ruth A) plater Addresso-Multi h21750 Miller av
Pitingold Ardito carrier PO r817 Stanwell
Pitingolo Bruno M (Annina) electn Eaton Mfg h21931 Miller av
Pitingolo Jos F research wkr Eaton Mfg Co r21931 Miller av
Pitingolo Marian ofc wkr Specialty Mfg r21931 Miller av
Pitino Vincent F (Lucy) hlpr Fisher Body h754 E 222d
Pitman Jas E emp Am Monorail Co r Pleasant Hill O
Pitonyak Stephen F (Jane D) tool & die mkr Clev Graphite Bronze h20851 Westport av
Pitschmann Rita tchr PS h856 E 209th
Pitt Walter M (Bernice F) mach A W Hecker Co h20651 Crystal av
Pittinger Harry constn wkr h22450 Euclid av apt 201
Pittock Raymond C (Elaine N) mgr St Clair Sav Assn h20290 Linda dr
Pitts Dorothy D Mrs waitress Sandy & Kay's h329 E 215th
Piunno Michl J (Gertrude M; Boulevard Shoes) r Mentor O
Piwowar Geo A (Pauline) mach Eaton Mfg h19001 Monterey av
Pizem Marie (wid John) bench wkr Addresso-Multi h816 E 237th
Pizmoht Anthony A (Donna J) lathe opr Eaton Mfg h104 E 201st
Pizmoht Anthony L driver Drenik Bev r104 E 201st
Pizmoht Louis wldr Non Ferrous Mtls Fabricating r Cleveland O
Pizmoht Ralph mech Jackshaw Chev r Cleveland Ohio
Pizzini Wm B (Wanda E) emp Am Gas h238 E 266th
Pizzuti Richd L (Kath E) carp h1861 Idlehurst dr
Plaga Raymond S (Nellie) asst formn Natl Acme h837 E 220th
Plaggemier Henry (Betty) industrial eng Republic Steel h1970 E 221st

PLAIN DEALER THE, 1801 Superior Av NE, Cleveland 14, Ohio, Tel MAin 1-4500

Planina Barbara h26851 Brush av apt 155
Planinc Thos L (Effie) city policemn (Clev) h27185 Oriole av
Planinsek Agnes (wid Jozef) fcty wkr Zatko h20130 Nicholas av
Planisek Anna M (wid Wm E) h22730 Nicholas av
Planisek Edw J (Amelia) gro (Clev) h22931 Chardon rd
Planisek Martin (Mary) retd h19901 Naumann av
Planisek Wm A (Mary M) supvr Chas Brass h841 E 256th
Plantan Frank J (Marie) mach opr Skrl Tool & Die h1804 Karen dr
Plantan Richd F studt r1804 Karen dr
Plantan Ronald S studt r1804 Karen dr
Plantner Frank J (Marie) retd h2047 Miami rd
Plasco Harry (Marilyn) city firefighter r22669 Lakemont av
Plasick Edw (Eliz) fcty wkr Fisher Body h24900 Fisher av
Plata Jos jr (Violet) wldr Hoephelder Mfg h1674 Beverly Hills dr
Platakis Charlotte (wid Dominic) r270 E 266th
Platakis Edw R (Robt V; Eddie Platt Orchestra) h270 E 266th
Platis Bernard T (Margt H) mach opr TRW h1775 E 230th
Platt Eddie Orchestra (Edw R Platakis) 270 E 266th
Platt Francis A (Inez R) custdn Forest Park Sch h911 E 210th
Platt Herbert C (Bernice M) mach Gabriel Co h18921 Renwood av
Platt Jack J USAF r18921 Renwood av
Platz John F (Florence F) sls eng Perfection Div Hupp h25311 Lake Shore blvd apt C12
Plavac Geo N (Mary) lwyr Hanna Bldg (C) h278 E 214th
Plavac Jos (Helen) prntr Shopping News h823 E 261st
Plavacan John (Florence) formn Balas Collet h490 Kenwood dr apt G

"It is better to have insurance and not need it, than need it and not have it"

THOMAS J. UNIK

THOMAS J. UNIK CO.

Insurance Counselors

INSURANCE Any Kind Anywhere

•

East Ninth Street Pier.
Cleveland 14, Ohio
TEL.
TOwer 1-0200

ST. CLAIR SAVINGS ASSOCIATION
Insured Savings
Loans for Homes
25000 Euclid Ave.—AN 1-1200 813 E. 185th St.—IV 1-7800 6235 St. Clair Ave.—HE 1-5670 26000 Lake Shore Blvd.—RE 1-1200
FEDERAL HOME LOAN BANK SYSTEM MEMBER FEDERAL SAVINGS AND LOAN INSURANCE CORPORATION INSURED SAFETY OF YOUR SAVINGS UP TO $15,000

Society NATIONAL BANK
EUCLID SHORE BRANCH — 240 EAST 228TH ST.
Member Federal Deposit Insurance Corporation

Plazibat Jennie (wid Geo) h134 E 233d apt 92
Plazier Jas cab driver h rear 171 E 225th
Pleichner Geni r742 E 203d pl
Plekes Anthony retd r90 E 238th
Plescia Frank A (Nancy L) designer GE h25371 Farringdon av
Plescia Jos J (Cath F) ofc wkr GE h19721 Pasnow av
Plescia Jos M (Phyllis) mach Parker Hannifin h1785 E 230th
Plescia Michl retd r160 Westbrook dr
Plescia Nicholas J (Germaine) mach Gabriel Co h160 Westbrook dr
Plescott Geo C (Wilhemine) die sinker Alcoa h25781 Lake Shore blvd apt 207
Plesea John (Mary A) fcty wkr h901 E 224th
Plesea John G h442 Clearview dr apt V
Plesec Jas R USMC r324 E 197th
Plesec Wm F (Agnes; Willowich Cafe) h324 E 197th
Plesh Anna F insp GE h18731 Naumann av
Plesko Frank (Mary) drill press opr Eaton Mfg h20401 Morris av
Plesko Harry (Marilyn) city fire fighter h22669 Lakemont av
Plesnicar Angel B (Josephine) tool mkr Euc Div Genl Mtrs h279 E 214th
Plesnicar Anthony J (Donna M) constn wkr Schloss Paving h860 E 210th
Plesnicar Dorothy (wid Jos) h856 E 210th
Plestis Chas P (Rose) br mgr Fisher Foods h21130 Naumann av
Plesz Mary T (wid Andrew B) h435 E 275th
Plevelich John W (Irene) fcty wkr Chevrolet r19371 Locherie av
Plevnik Frances (wid Jos) h27000 Lake Shore blvd
Plevnik Jos M (Mary E) clk Geo Worthington Co h24362 Paradise la
Plickert Henry A (Stella) heat treater Clev Twist Drill h445 E 271st
Plietchwait Janice hostess TWA Inc r2004 E 221st
Plietchwait Richd C (Alma H) sls rep Scott-Steffen h2004 E 221st
Ploenzke Edw C (Myrna) carrier PO r Clev O
Plott Clarence (Esther) surveyor Clev Surveyors h1800 Karen dr
Plovock Jos R (Jennie J) mtcemn H J Sherwood Co h26550 Parklawn dr apt 21602
Plum Myrtle ofc wkr Clev Mtl Stamping r20446 Lake Shore blvd
Plummer Carl A (Edith L) shipper Buckeye Ribbon & Carbon h21230 Morris av
Plummer Jas F (Kath P) ofc sec Liftequip Corp h21200 Crystal av
Plummer Richd J clk Uncle Bill's r21200 Crystal av
Plut Frank (Amelia) retd h24370 Effingham blvd
Plut Jasper F (Julia) retd h26420 Zeman av
Plut Martin (Emma) whsemn Fisher Body h652 E 222d
Plut Milan M (Mary A) city policemn h871 E 239th
Pluta John (Dorothy M) fcty wkr Fed Mogul Corp h22010 Crystal av
Pluth Anthony R (Jennie) retd h21101 Recher av
Poch Anthony N (Ann M; Euclid Radiator Co) h795 E 203d pl
Poch Inez K (wid Urban) retd h19220 Monterey av
Poch John L (Mary M) mtcemn B of Ed h19761 Meredith av
Poch Jos G USA r20190 Ball av
Poch Josephine M (wid Geo) mach opr Cleveland Graphite Bronze h20190 Ball av
Poch Michl A (Marian) retd h180 E 209th
Poch Urban (Virginia) mach Shaher Tool & Die h24273 Wildwood av
Pocholke R r20470 Morris av
Pockar Jerome studt r20050 Edgecliff dr
Pockar Stanley V (Anna) genl supt Motch & Merryweather Machy Co h20050 Edgecliff dr
Podboy Alvin M (Josephine E; Podboy's Tip Toe Inn) h262 E 257th
Podboy Michl J (Sophia A; Podboy's Lounge) h23325 Ivan av

Pena REALTY, INC.
620 E. 222d St. and
234 E. 222d St.
Tel. 261-2300
Tel. 261-1925

Podboy Sophia A Mrs waitress Podboy's Lounge r23325 Ivan av
PODBOY'S LOUNGE (Mike J Podboy), Business Men's Luncheons, Steaks Are Our Specialty, Relax To Our Hammond Organ Music Wed, Thurs, Fri, Sat, 22502 Lake Shore Blvd (23), Next To Shore Theatre, Tel 731-9855
Podnar Emil F (Helen) millwright Chase Brass h26240 Park Lane dr
Podnar Jos T (Yolanda F) group leader Lubrizol Corp h18731 Renwood av
Podnar Mathew A (Mary H) retd h26125 Leslie av
Podnar Steven M (Verna M) insp Addresso-Multi h760 E 232d
Podner Elinor M Mrs ofc nurse Jos H Dempsey r1505 E 256th
Podner Frank E (Elinor M) acct Osborn Mfg h1505 E 256th
Podobnikar Michl F (Rose A) tool mkr K&G Co h356 E 272d
Podwopki Edw asmblr Lincoln Elec h24375 Garden dr apt 204
Poe Donald K (Vivian A) slsmn Natl Acme h25101 Richards dr
Poe Jess W (Dorothy N) guard Natl Acme h26900 Forestview av
Poehlmann Carl G (Laura C) retd h391 E 255th
Poese Fritz A ofc wkr Harshaw Chem r21870 Priday av
Poese Helen Mrs tchr Shore Jr High Sch r21870 Priday av
Poese Wm F (Helen) tchr Empire Junior High Sch h21870 Priday av
Pogorelski Lee A Mrs h23070 Milton dr
Pograis Edw (Jennie) pkr Gabriel Co h23081 Hadden rd
Pogras John (Sadie) retd h374 E 200th
Pohar Frank (Frank Pohar's Sunoco Serv Sta) r Lynahurst O
Pohar's Frank Sunoco Service Station (Frank Pohar) 21217 Euclid av
Pohla Karin A tchr PS h441 Kenwood dr apt S
Pohly Kenneth H Rev (Marjorie A) pastor Masters Evangelical United Brethren Church h484 E 250th
Pohto Eliz Mrs tchr Wells Memorial Sch r174 E 264th
Pohto John J (Eliz K) tchr PS h174 E 264th
Pohto Marsha studt r174 E 264th
Pohto Thos studt r174 E 264th
Pointer Gail K studt r23103 Nicholas av
Poirier Vergil R (Betty M) slsmn Reynolds & Reynolds h1891 Braeburn Park dr
Poje Geo J (Ann M) insp T J Murnick Mfg h2470 Glenridge rd
Poje Josephine (wid Geo) h1570 E 248th
Pojefko Ann Mrs fcty wkr Clev Graphite Bronze h26922 Euclid av apt 21206
Pokidko Semen emp Am Monorail Co r Cleveland O
Poklar Albert M (Anne) genl mgr West-Side Pontiac h23950 Effingham blvd
Poklar Allan F studt r110 E 212th
Poklar Andrew (Anna) mach Natl Acme h110 E 212th
Poklar Jas A (Margt R) excavator Marqanti Excavating h1540 E 256th
Poklar Norman A (Kath M) slsmn West End Pontiac h24384 Garden dr apt 1101
Poklar Robt E (Evelyn M) serv tech Friden Ofc Machs h326 E 271st
Pokorny Ann M Mrs recpt Albert L Lewis r807 E 200th
Pokorny Antoinette Mrs ofc wkr Triax Co h19471 Locherie av
Pokorny Chas E (Ann M) grinder TRW Inc h807 E 200th
Pokorny Richd G drftsmn Moore & Glass r Maple Hts O
Pokorski Josephine R nurse Charity Hosp r19130 Locherie av
Pokrant Bruno (Marie) fcty wkr White Mtr h468 E 272d
Pokrant Mary D Mrs h296 E 235th
Polanc John F studt r2025 E 224th
Polanc John F (Josephine D) formn Ohio Gear h2025 E 224th

FULTON, REID & CO., INC.
Members Midwest Stock Exchange
Investment Securities
2100 East Ohio Bldg.
TEL. CHERRY 1-1920
Cleveland 14, Ohio

GOODYEAR
FLICKINGER, INC.
TIRES – RECAPPING
ALIGNMENT and BRAKE SERVICE
939 E. 222d (23)
Tel. REdwood 1-7100

THE HASEROT COMPANY
• WHOLESALE GROCERS •
COFFEE IMPORTERS AND ROASTERS
BAKERS AND RESTAURANT SUPPLIES
521 WOODLAND AVE. (CLEV., 15) CHerry 1-7273

ESTABLISHED 1905
• CLOTHING
• FURNISHINGS
• HATS
Gornik's
Store for Men and Boys
& LADIES' SPORTSWEAR
• SHOES
• DRESS SUIT RENTALS
22340 Lake Shore Blvd. REdwood 1-2151

Polanz Jos A (Agnes M) insp Ohio Gear h286 E 195th
Polaski Danl R (Ruth) export analyzer Addresso-Multi h25751 Drakefield av
Polaski Jos G (Rosemarie) techn GE h1480 Caswell ct
Polc Frances (wid John; Caravan Grill) h240 E 250th
Polentunow Saml (Margarette) v-pres Brazing & Metal Treating Inc r RD 2 11150 Fowler Mills rd
Polesky Geo F emp Am Monorail Co r Parma Hts O

POLICE DEPARTMENT–(See Euclid–City Of)

Polifko Mary r23120 Lake Shore blvd
Polifko Peter shear mn Morrison Products h23120 Lake Shore blvd
Polink Chas T (Helen) packer h581 E 246th
Polinski Jas E (Margt E) set up trainee Hillwood Mfg h21200 Wilmore av
Polis Jos W (Frances A) shop mn Ideal Htg & Plmb h25700 Briardale av
Polis Wm J (Mary A) mach Auer Register h25500 Drakefield av
Polito Anthony B (Ann N) slsmn Drenik Bev h297 E 270th
Polito Aug C (Christiane M) hlpr Anaconda Brass h20402 Cherokee av
Polito Bernadette A ofc wkr Sears r297 E 270th
Polito Mercedes opr Shore Beauty Shop r297 E 270th
Polito Vincent F (Eleanore) h311 E 241st
Poljanec Mary (wid Karl) h21361 Ball av
Polk Anton (Jennie M) mach Clev Punch & Shear Wks Co h1975 E 226th

McDONALD & COMPANY
Underwriters and Distributors of
• MUNICIPAL and CORPORATE SECURITIES •
New York Stock Exchange – American Stock Exchange (Associate) Midwest Stock Exchange
1250 Union Commerce Bldg. Cleveland, 14 Ohio Phone MAin 1-6400

POLK R L & CO
CITY DIRECTORY PUBLISHERS
1900 EUCLID AV
CLEVELAND 15, OHIO
TELEPHONE TOwer 1-5587
ARROW STREET GUIDES and MAPS
AUTOMOBILE AND TRUCK
OWNER LISTS
AUTOMOTIVE STATISTICS
DIRECT MAIL ADVERTISING
MAILING LISTS
MOTOR VEHICLE REGISTRATION MANUALS
6603-05 EUCLID AV
CLEVELAND 3, OHIO
TELEPHONE 391-3200

POLK'S BANK DIRECTORY
R L POLK & CO, PUBLISHERS
130 FOURTH AV NORTH
NASHVILLE 3, TENN

Pollard Judy chkr Jay-Dee Clns r Cleveland O
Pollack Edmund (Isobel L) mach Sutur's Mach Prod h1483 Hall ct
Pollack Jos R (Anna) mtce mn Bd of Educ h20470 Nicholas av
Pollack Jos R jr studt r20470 Nicholas av
Pollack Paul M (Gladys) chem eng Lincoln Elec h25450 Glenbrook blvd
Pollitt Mortimer C (Mary A) set up mn Eaton Mfg h20200 Tracy av
Pollman Amelia controller Morrison Products r23680 Greenwood rd
Pollman Howard clk Fisher Body h23680 Greenwood rd

22481 LAKE SHORE BLVD. 25811 EUCLID AVE.
The Cleveland Trust Company
AND EVERYWHERE IN GREATER CLEVELAND

Pollman Oscar A mgr Ervins Men's Store (C) r23680 Greenwood rd
Pollock Allen J (Dolores) driver Clev Transfer h26300 Drakefield av
Pollock John (Ann) retd h161 E 225th
Pollock John G (Hedwig A) mach Addresso-Multi h1954 Beverly Hills dr
Pollock Robt G (Carol J) driver Western Exp h21301 Priday av
Pollock Ruth W (wid Jas P) cafeteria mgr East High Sch h19500 Euclid av apt 121D
Pollock Susan E studt r19500 Euclid av apt 121D
Pollutro Peter F (Ann F) retd h551 E 240th
Pollutro Robt P hlpr Beverage Town r551 E 240th
Pollutro Rocco M ship clk Glastic Corp r551 E 240th
Polly Francis M (Jean M) elect lab Addresso-Multi h24431 Yosemite dr
Polly John J jr (Lorene L) driver Modern Mtr Exp h25101 Farringdon av
Polly Mary A cash Beneficial Finance r Willoughby O
Polo Duane h21070 Crystal av
Polo Stanley A (Frances B) set up mn Osborn Mfg h782 E 249th
Poloski Anna (wid Michl) clk Davis Bakery r25250 Marsdon av
Polosky Jos T (Mary) fcty wkr Willard Stge Battery h270 E 238th
Polsinelli Anthony studt r735 Babbitt rd
Polsinelli Placid J (Mary A) mech eng Hoffman Co h735 Babbitt rd
Polson John (Margt) sec-treas Smith's Restr & Lounge h22050 Lake Shore blvd R5
Polster Jerry (Norma) acct Soloway & Von Rosen h27151 Farringdon av
Polunas Anthony M (Mollie R) emp Addresso-Multi h26481 Elinore av
Polzer Alois R (Barbara R) retd h870 E 260th
Polzer Wm A (Theresa) barber Rollerdrome Barber Shop r Lyndhurst O
Polzner Charlotte (wid Jos) h486 E 222d
Polzner Margt ibm opr Am Steel & Wire r486 E 222d
Pomian Metro (Margt) press opr TRW Inc h21371 Fuller av
Pomplas John F (Helen B) mech Bargar Corp h845 Babbitt rd
Pomplas Ronald W (Stephanie A) slsmn Uncle Bill's h20871 Crystal av
Ponce Vincent (Bernice J) repr TRW Inc h1470 E 204th
Pond Lois E tchr Shore Jr High Sch h1561 E 221st
Pongallo Dominic A (Christine A) hlpr NYCSys h20101 Lindbergh av
Ponge Stanley M (Helen L) mach opr Formweld Products h21070 Nicholas av
Ponikvar Frances ofc wkr Richman Bros r27601 Fullerwood dr
Ponikvar Jos retd h27601 Fullerwood dr
Ponsart Ralph J (M Elynor) group leader GE h27461 Forestview av

PONTING'S FLOWERS INC
ELEANOR R BRAUN, PRESIDENT
MARGE WILLIS, SECRETARY-TREASURER
FLORISTS
FUNERAL DESIGNS
CUT FLOWERS
POT PLANTS
WEDDING BOUQUETS
15218 ASPINWALL AV (CLEVELAND 10)
TELEPHONE GLenville 1-4766
(See Right Side Lines)

Ponto Theresa (wid Peter) r26921 Elinore av

Joe's Beverage
COMPARE OUR NEW LOW PRICES
PICNIC HEADQUARTERS
BEER
WINE
CHAMPAGNE
SOFT DRINKS
FREE DELIVERY
399 E. 200 ST. (19)
TEL. IVanhoe 6-0595

Northwestern National Insurance Co.
of Milwaukee, Wisconsin
JAMES L. ZELEZNIK, Branch Mgr.
FIRE
Homeowner's
Automobile
Casualty
Inland Transportation
and Allied Branches
444 Union Commerce Bldg.
SUperior 1-6800

ERZEN'S
Lake
Furniture
STAN ERZEN
Complete
Line of
Fine
Furniture
•
CARPETS
RUGS
RANGES
MATTRESSES
TELEVISION
and
ELECTRICAL
APPLIANCES
•
855 E. 222d (23)
(Opposite)
St. Christine
School
PHONE
REdwood
2-7616

EUCLID SAVINGS
LOANS TO BUY — BUILD — REMODEL — REFINANCE
EUCLID SHORE OFFICE 22818 Lake Shore Blvd. REdwood 2-9090
SHOREGATE OFFICE 29800 Lake Shore Blvd. WHitehall 4-4040
PARMATOWN OFFICE 7953 West Ridgewood Dr. TUxedo 6-4300

Pontoni Arth O (Mae L) eng White Industrial Equip h22540 Hadden rd
Pool Chas W (Margt M) estimator Glascote Products h24970 Treadwell av
Poore Geo C (Mary) phys 25100 Euclid av R203 r Bratenahl O
Pope May L (wid Jas) r23320 Williams av
Pope Raymond J asst dept supvr Addresso-Multi h23320 Williams av
Popek Frances (wid Jakob) h20471 Westport av
Popek Frances M clk Ajax Mfg r20471 Westport av
Popek Frank J clk PO r20471 Westport av
Popiolek Bernard S (Jean) mach Clev Trencher h406 E 214th
Popiolek Walter J (Rose) htg contr 23640 Colbourne rd h do
Popoff L Geo (Rosalee G) with Eastman Dillon Securities h24440 Garden dr apt 706
Popovic Cath A Mrs (Kay's Beauty Salon) r21131 Naumann av
Popovic Ely (Cath A; Beach Cut Rate Drug) h21131 Naumann av
Popovic Geo C acct Brush Development r22100 Ball av
Popovic John D (Teresa R) mach Skyway Mach h24631 Glenforest rd
Popovic John D jr studt r24631 Glenforest rd
Popovic Julia (wid Ely) h22100 Ball av
Popovic Nicholas P (Annie M) mach NYCSys h24330 Alberton rd
Popovic Peter (LaVerne M) formn City (Clev) h660 Voelker av
Popovich Peter P (Rose) br mgr Fisher Foods h1568 E 196th
Popp John D (Mary E) mathematician TRW Inc h426 E 275th
Popp Nicholas P (Helen) retd h160 E 212th
Porcello Jos A (Clara L) set up mn Addresso-Multi h20225 Cherokee av
Porcello Marce A (Marion M) int dec Steward & Porcello Dec h20603 Cherokee av
Porch Wm (Edna) lab Clev Pumping Sta r Cleveland Ohio
Poremba Francis J (Alice R) mach Marquette Mtl h1985 E 221st
Porenta Jack J sprayer Enamel Products r21250 Arbor av
Poropat Frank (Josephine) wire ctr W S Tyler Co h19550 Ormiston av
Poropat Stanley D (Marguerita M) bartender Petrick's Tavern & Delicatessen h545 Lloyd rd
Porten Rudolph (Lucille L) stock clk Picker-X-Ray h23308 Pam ct
Porter Celia M (wid Lambert H) h22375 Chardon rd
Porter Dale S tchr Central Jr High Sch r Wickliffe O
Porter Dora E (wid Archie C) typ Veterans Admn h27250 Tremaine dr apt 20501
Porter Hervey C h23060 Chardon rd
Porter Paul L (Bonnie R) mach Chase Brass h18650 Naumann av
Porter John N jr (Dorothy R) with Cooper Jarrett Trucking h21701 Roberts av
Porter Phil jr Rev (Joan) pastor Church of the Epiphany h19641 Edgecliff dr
Porter Spencer J (Carol R) laby wkr Addresso-Multi h596 E 248th
Porterfield Keith W (Edna M) drftsmn Osborn Eng h471 Clearview dr apt E
Portik Michl (Mary) retd h23335 Williams av
Portik Peter G emp Am Monorail Co r Lakewood O
Portik Robt (Patricia M) lay-out mn Clev Trencher h1472 E 256th
Portik Steph (Eleanor D) asmblr White Mtr h22531 Arms av
Portman Irving C (Greta R) dept head Clev Public Library h19500 Euclid av apt 104E
Porz Jas D (Hazel B) city firefighter (S Euc) h24681 Hartland av
Porz Mae L (wid Wm C) h1472 E 250th
Posatiere Lawrence E (Josephine M; Larry's Produce) h2143 Waynoka rd

OHIO BELL
complete communications
for home • business • community

Catalogs
Booklets
Broadsides
House Organs

CADILLAC PRESS
PRINTERS and PUBLISHERS

Office Forms
Ruling
Announcements
Engraving

1240 ONTARIO ST. (13) PHONE MAIN 1-1677

Posatiere Pauline M ofc wkr Am Express r2143 Waynoka rd
Posatiere Ross L r2143 Waynoka rd
Posch Jas J (MaryT) phys 25100 Euclid av R114 r Richmond Hts O
Posch Sophia G asmblr Leece-Neville r175 E 196th
Possumato Saml J (Louise) set up mn Clev Graphite Bronze h529 E 248th
Post Jos (Angela) retd h20990 Tracy av
Post Ralph h20070 Concordia dr
Post Stanley (Gladys) phys 25100 Euclid av R209 r Richmond Hts O
Postacchini Frank G (Ann; Euclid Towing Serv) h2031 E 224th
Postich Salvester emp Am Monorail Co r Eastlake O
Postnak Edw V (Ethel E) insp TRW h1744 Idlehurst dr
Potichny Gayle L studt r550 Sycamore dr
Potichny John (Stefanie) supvr TRW Inc h550 Sycamore dr
Potjunas Peter (Marjorie C) retd h19751 Naumann av
Potocar see also Potokar
Potocar Carol pkr GE r23101 Arms av
Potocar Danl tile str Vetter Tile r875 E 236th
Potocar John J (Frances; Frances Potocar Realty) h19251 Naumann av
Potocar Wm L (Louise) dock wkr Drenik Bev h875 E 236th
Potochnik John h rear 765 E 236th
Potochnik Vera (wid Jacob) h rear 330 E 246th
Potocnik Frank R (Angela C) tool designer Bailey Meter h1770 Sagamore dr
Potocnik Jos J (Mary) carp Natl Acme h21030 Arbor av
Potokar see also Potocar
Potokar Anton (Theresa R) h19850 Renwood av
Potokar Edw A (Carol J) prs opr Eaton Axle h538 E 247th
Potokar Jos F (Eliz M) mech eng Ohio Chemical h26150 Forestview av
Potokar Thos D mach China Products h19850 Renwood av
Potokar Wm (Esther) driver Dreniks Beverage h901 E 236th
Potosky Michl S (Sophia N) serv mgr Electrolux Corp h111 E 208th
Potosky Robt A studt r111 E 208th
Potter Dennis M (Judith A) electn Stand Electn h577 E 230th
Potter Frances A (wid Arth) r1703 E 236th
Potter Jane E (wid Stanley H) h21251 North
Potter Jos T (Elsie M) ofc wkr Clev Baseball Co h100 Lake Edge dr
Potter Nelson J (Bernice C) clk Erie RR h1703 E 236th
Potter Patk E (Patricia A) computer Bailey Meter h27381 Tremaine dr apt 11410
Potter Wm J (Marie G) guard TRW Inc h431 Clearview dr apt J
Potts John W lab City r Eastlake O
Potts Percy B (Genevieve) type mkr Addresso-Multi h746 E 205th
Potts Richd A (Susanne) eng Reliance Elec h61 E 208th
Potts Thos E (Mary A) drftsmn Austin Co r901 E 224th
Pouget Mame K (wid Louis H) r20270 Wilmore av
Poulin Chas (Frances) opr Illuminating Co h361 E 280th
Poulos Jas (Angelica) formn h25130 Treadwell av
Pouttu Arth E (Patricia A) USCG h431 Clearview dr apt I
Povirk Vincent (Amelia) wtchmn Mut Metal Prod h902 E 207th
Povse Mathew J (Ann) mech Bau Products h2600 Hilltop rd
Powalie Aug W (Louise M) mtcemn Cook Coffee h265 E 266th
Powalie Robt (Jenny) barber Shore Center Barber Shop h24350 Lake Shore blvd apt 102
Powell A Lloyd (Mardy) buyer True Temper h23298 Williams av
Powell Brenda clk Vivian's Confectionery r304 E 264th
Powell Cath S (wid Geo W) r231 E 250th
Powell Dale A (Joan) research mn Standard Oil r26490 Farringdon av

Paul J. Everson
REALTOR
MEMBER UMLS
SPECIALISTS IN EUCLID REAL ESTATE
LAKESHORE AT 242d
TEL. REdwood 1-6200

KEITH WEIGLE MOTORS INC.
CHRYSLER PLYMOUTH VALIANT
Sales Service
Serving Euclid for 27 Years
20941 EUCLID AVE. (17)
TEL. IVanhoe 1-4500

WILLIAM LYNCH REALTY CO.
REALTORS
RESIDENTIAL
COMMERCIAL
SUBURBAN
FARMS
EXPERT CONSULTING REALTORS
608 E. 185th STREET (CLEV. 19)
TEL. IVanhoe 1-4449

WOMEN'S FEDERAL SAVINGS & LOAN ASSN.
of Cleveland
Savings Insured to $10,000
LOANS TO BUY AND BUILD HOMES
320 Superior Ave., N.E.
303 Euclid Ave.
621-6660
University Hts.
2250 Warrensville Center Rd. at Bushnell
371-3800
Parma:
5907 Ridge Road at Charles
888-0330

FISHER FOODS INC.
Champions of Good Living
Modern Stores in Every Neighborhood

Powell Emlyn I (Blodwen) retd h304 E 264th
Powell J David (Virginia V) eng TRW Inc h1680 E 276th
Powell Jas D (Ruth) artist Forest City Publ h154 E 217th
Powell Jane P (wid Wm) r1500 E 204th
Powell Jos (Marie) prntr Calvert Hatch Printing h265 E 211th
Powell Larry (Leona) h26490 Farringdon av
Powell Lee (Mary) tchr Clev Trade Sch h27180 Shoreview av
Powell Marie Mrs clk Gornik's r265 E 211th
Powell Mary Mrs tchr Erwine Sch r27180 Shoreview
Powell Rush H (Esther L) retd h275 E 206th
Powell Sara J studt r27180 Shoreview av
Powell Thos E (Mary C; Aerovent Fan & Engineering Co) h58 E 219th
Powell Vincent E (Marion A) wire mn Reliance Elec h24200 Glenforest rd
Powell Wm D (Frances) yd condr NYCSys h851 E 256th
Powell Wm D jr USN r851 E 256th
Powell Wm T furnace contr 1709 Victoria h1500 E 204th
Power see Powers
Power Dorothy W Mrs sec-treas L J Trotter Ford Inc r1800 E 225th
Power Wm R (Dorothy W) v-pres L J Trotter Ford Inc h1800 E 225th
Powers Cecilia A staff eng OBTCo r21591 Edgecliff dr
Powers Chas S (Anna) diesel eng Wisconsin & Michigan Steamship h21591 Edgecliff dr
Powers Donald E (Violet L) asst dept mgr Clev Auto Club h481 Babbitt rd
Powers Donald E jr USMC r481 Babbitt rd
Powers Earl (Lillian) slsmn Stone Shoe r21591 Edgecliff dr
Powers Ernest J (Quality Mach Co) h26591 Oriole av
Powers Eug F (Mary J) sls mgr West Park Chevrolet h330 Lloyd rd
Powers Geo (Vera L) prod control mn Lincoln Elec h379 Halle dr
Powers Henry L (Helen P) calibrater Bailey Meter h26800 Shoreview av
Powers Jeffrey J (Theresa K) opr eng City of Clev h27200 Euclid av apt 10703
Powers Kathryn M insp TRW Inc r21591 Edgecliff dr
Powers Paul C studt r21591 Edgecliff dr
Powers Russell L (Barbara A; Russell Flooring) h175 E 211th
Powers Wm E (Josephine R) mtcemn City h574 E 240th
Poyle Michl (Eustine) formn Ross Bldrs Steel & Sup h340 E 273d
Poyle Mildred waitress Peter Pan Snack Shop r Willowick O
Posar Anne (wid Frank) h23020 Tracy av
Pozar Anne Mrs mach opr Clev Graphite Bronze h23540 Colbourne rd
Pozar Henry W sorter PO h308 Halle dr
Pozar Louis (Antonia) retd h22677 Ivan av
Pozar Sarah (wid Jos) r308 Halle dr
Poznik John R (Jane) pntr Re-Nu Auto h20291 Major dr
Pozun Anna (wid Jacob) r19880 Tyronne av
Pozun John E (Dorothy F) lathe opr Natl Acme h21371 Crystal av
Pozun Stanley A (Jennie) guard Pinkerton Detective Agcy h20771 North Vine av
Praekelt Helmut J (Marlis) eng Reliance Elect h26455 Parklawn dr apt 30504
Pragacy Stanley (Eleanore) tool mkr Eaton Mfg h310 E 264th
Praprotnik Albin L (Frances M) retd h21751 Miller av
Praprotnik Irene r21751 Miller av
Prasek Harold E (Alice A) scheduler Natl Acme h20431 Morris av

Merchants & Professional Collection Service
EUCLID RETAIL CREDIT BUREAU
MEDICAL and DENTAL DIVISION
22700 SHORE CENTER DR. (23) REdwood 1-2787

Praskavich Anthony L (Anne) stock clk Natl Acme h24751 Drakefield av
Prasser Mathias (Margt) retd h320 E 195th
Pratley Chas D emp Am Monorail Co r Lakewood O
Pratt Edw J (Margt W) plmb h100 E 194th
Pratt Eliz J ofc sec Clev Graphite Bronze r19851 S Lake Shore blvd
Pratt Gayle studt r100 E 194th
Prause Jos (Waltraud) eng Lester Eng h21975 Ball av
Praznik Edw L (Constance) serv mn Smith Corona Typewriter h1526 E 204th
Praznovsky Danl D (Dorothy) asmblr Universal Hydraulic r22461 Beckford av
Praznovsky Frank retd h22461 Beckford av
Prebevsek Louis M (Mary) press opr Lincoln Elec h321 E 232d
Precision Metalsmiths Inc Robt R Miller pres Willard Barry sec castings 1081 E 200th

PRECISION OPTICAL DISPENSING CO
LOUIS V PROHASKA
MRS LUCILLE PROHASKA
9915-17 EUCLID AV (CLEVELAND; 6)
TELEPHONE CEdar 1-4961
22580 LAKE SHORE BLVD (23)
TELEPHONE ANdrews 1-1166
20314 CHAGRIN BLVD (SHAKER HEIGHTS; 22)
TELEPHONE SKyline 1-0112

Precision Rubber Products Corp (br) Frank R Helfrich mgr rubber rings 22700 Shore Center dr
Pred Gordon D (Anne) phys Hanna Bldg h22550 Hadden rd
Prekel Henry M (Anne) acct Central Natl Bk h264 E 266th
Prekel Jo A studt r264 E 266th
Prekel Marilyn studt r264 E 266th
Prenatt Frank L (Mary A) business developer Sun Finance h25870 Shoreview av
Prendergast Anthony T (Helen L) carp h411 E 264th
Prendergast Earl T (Margt J) slsmn H A Redmond Co h30 E 219th
Prendergast Margt J Mrs librn Cuyahoga County Libry r30 E 219th
Prendergast Mary A studt r30 E 219th
Prenk Leo tchr Petromilli's Accordion Center r25351 Glenbrook blvd
Preseren Michl (Frances J) lab Chase Brass h23861 Devoe av
Preskar John J (Christine) supt Glascote Products h2044 Miami rd
Preskar Jos J burner Clev Trencher h21771 Miller av
Presley Bruce W agt Monarch Life Ins r21661 Maydale av
Presley Waston N (Sybil M) sec Milk & Ice Cream Drivers Local 336 h21661 Maydale av
Presnell Jas N (Jean S) tool mkr Towmotor Corp h470 Kenwood dr apt F
PRESS AND NEWS THE (Press Plaza), 901 Lakeside Av NE (Clev; 14), Tel 623-1111
Pressly Shirley L Mrs h535 E 246th
Pressman Burton M (Shirley) pawn broker Crown Loan h27451 Tremaine dr apt 11505
PRESSURE CASTINGS INC, Wm A Briggs Pres, Joe Obermayer Chief Engineer, Marshall P Ralls Sales Mgr, Manufacturers of Zinc and Aluminum Die Castings, 21500 St Clair Av (17), Tel IVanhoe 1-5400
Preston David S (Marjorie T) eng Am Mono Rail h22650 Edgecliff dr

PONTING'S FLOWERS Inc.
Weddings and Funerals a Specialty
City Wide Delivery
15218 ASPINWALL AV.
Tel. GL enville 1-4766

Who Sells It?
Is Answered by the Classified Business Lists in this Directory

Lake View Cemetery
A Cleveland Tradition For Over 85 Years
Write or Telephone for illustrated folder:
12316 Euclid Avenue, Cleveland 6, Ohio Phone: GArfield 1-2665

Preston Edw W (Joanne T) mkt analyst SKF Industries h2127 Algonquin rd
Presutti Jean tchr Lincoln Sch r421 E 222d
Pretnar Allen studt r19651 Locheries av
Pretnar Frank (Emma V) mach Bunell Mach & Tool h19651 Locherie av
Pretnar Kathleen studt r19651 Locherie av
Preuss Otto P (Ruth) phys 18599 Lake Shore blvd r2007 Beverly Hills dr
Prevesk Frank (Hermine J) lab Gabriel Co h376 E 255th
Prevesk Ludwig J (Irene P) hlpr Gabriel Mfg h20927 Miller av
Pre-Vest Inc Claude H Watts pres Edmund E Erndt v-pres dental sup 23420 Lakeland blvd
Previte Russell serv mn Homer TV Repr r Mayfield Hts O
Prezby John L (Julia L) die mkr Chase Brass h23951 Puritan av
Preztak Mary (wid Harry R) h23481 Hartland av
Prhne John (Ruth) scheduler Cleveland Pneumatic Tool h20710 Edgecliff dr
Prib Donald P ofc wkr Diamond Alkale r1704 E 238th
Prib Jas A jr (Margt R) formn Pesco Products h1704 E 238th
Pribilski Stanley R (Florence L) atndt Stand Oil r Painesville O
Price Angela T (wid Nicholas N) artist 24151 Effingham blvd h do
Price Ella P (wid Floyd L) h151 E 192d
Price Ernest lab City r Clev O
Price Howard G (Betty V) formn Mov-Flo Heaters h19200 Renwood av
Price Jack W (Helen M) mach Anderson Spl Mach & Die h592 E 249th
Price Jas S (Louise J) supvr OBTCo h2155 Waynoka rd
Price John G (Eliza) driver CTS h25540 Benton av
Price M E controller Thompson Ramo Wooldridge Inc r Cleveland O
Price Martha L waitress Mawbys Restr r19200 Renwood av
Price Ronald W (Marlene R) ofc wkr Royal Globe Ins h26440 Parklawn dr apt 22104
Price Vance I (Blanche) business rep Local 436 h1795 Pontiac dr
Price Wendell D (Nell V) purch agt Natl Castings h872 E 207th
Priebe Esther M bkpr GE r292 E 208th
Priebe Paul A (Minnie) h292 E 208th
Priest Paul E (Edna) asst controller TRW Inc h21611 Roberts av
Priester Brothers Sunoco Service Donald Kucharski mgr 470 E 200th
Prijatel Frank (Jennie) carp 23751 Chardon rd h do
Prijatelj Chas W (Alice E) meat ctr Kroger's h849 E 216th
Prijatelj Stanley L USAF r849 E 216th
Prileson Ervin G (Estelle) h20730 Goller av
Primc Anthony P (Jennie) tool mkr Skrl Tool & Die h19701 Naumann av
Primo David M studt r25400 Chatworth dr
Primo Mark (Janet) ins agt 4300 Euclid av h25400 Chatworth dr
Primosch Mary (wid Mathew) r1760 E 236th
Primosch Mathias (Eliz) asmblr Oster Co h171 E 191st
Primosh Frank (Sophie) retd h21170 Lake Shore blvd
Primoznik Frank A (Bernice J) group leader GE h24170 Yosemite dr
Prince Albert J (Mildred M) die finisher Lindsay Wire Weaving h20995 Wilmore av
Prince Amelia C (wid Hugh W) r781 E 256th
Prince Diana L Mrs nurse Noble & Wells Memorial Schs r20991 Wilmore av

Over 60 Years Complete REALTY Service – Complete INSURANCE Service
JOSEPH LARONGE, INC.
SIX CONVENIENT OFFICES
EUCLID OFFICE: 21771 Lake Shore Blvd., (23) – ANdrews 1-3131
MAIN OFFICE: 700 Hippodrome Bldg., Cleveland (14) – MAin 1-0010
FOR OTHER LOCATIONS SEE ALPHABETICAL SECTION

Prince Fred J (Diana) sls eng Perfection Industries h20991 Wilmore av
Prince Lawrence A studt r20995 Wilmore av
Prince Nancy M ofc wkr TRW Inc h27400 Euclid av apt 10304
Prince Norman A studt r20995 Wilmore av
Princic Robt T (Mary A) sls mn B&B Biscuit h170 E 217th
Princiotto Theo h27051 Brush av apt 84
Principe Diane tchr Gesu Cath Sch h23221 Lake Shore blvd apt 37
Principe Roger D (Ann S; Danl Firebrick Installation Co) h584 Sycamore dr
Pringle Dorothy J Mrs asmblr Assembly Prod h1450 E 260th apt 1710
Pringle Eug C (Stella) slsmn Jackshaw Chev r Willowick Ohio
Pringle Florence E (wid Saml T) h18741 Lake Shore blvd
Pringle Frank S tchr Euclid High Sch r Willowick O
Print Earl T emp GE r23341 Williams av
Print Earl T (Ann) mach opr Pesco Prod h23341 Williams av
Print Herbert R (Doris) expediter TRW Inc h21230 Carol dr
Printy Fred A (Melba B) h26193 Forestview av
Printy Melba B Mrs tchr Roosevelt Sch r26193 Forestview av
Prinzler Jas M (Dorothy M) rubber dipper Dill Mfg h518 E 248th
Prioreschi Alice M clk Chicago Pneumatic Tool r28000 Coolidge dr
Prioreschi Eug E (Marilyn J) lab Lubrizol Corp h28101 Coolidge dr
Prioreschi Louis (Ruth R) meat ctr Euclid Provision h28000 Coolidge dr
Prioreschi Thos J (Sophie L) mech eng Union Carbide h22350 Euclid av apt 206
Priori Rose Mrs h24395 Garden dr apt 402
Prisel Pauline A (wid Louis P) ofc sec Diamond Alkali h374 Halle dr
Prislan Stanley (Hildegard; Prislan Provision) h21923 Tracy av
Prislin Anna (wid Louis L) h154 E 216th
Pristov Jas J studt r22731 Hadden rd
Pristov John I (Nettie L) v-pres Mramor Inc h22731 Hadden rd
Pritchard Fredk D lab City r Clev O
Pritchard Jas H (Loretta D) asst mgr Giant Tiger h538 E 238th
Pritchard Richd T (Sarah A) computer sys Radio Corp h290 E 257th
Pritchard Robt N (Barbara) ofc mgr Chesterfield Steel Serv h875 E 261st
Pritchard Robt T r26400 Parklawn dr apt 22201
Pritchard Walter L (Bernice) transportation mn Republic Steel h568 E 242d
Pritt Philip P Rev asst pastor St William's Cath Ch r367 E 260th
Pritz Richd E (Miriam E) eng Dupont Chem h19371 Ormiston av
Priwroznik Frank retd h905 E 209th
Prizzi John A (Mary J) installer OBTCo h27121 Elinore av
Probert Chas E (Evelyeen L) bmo Weathertite h462 Clearview dr
Prochownick Kurt ofc mgr Ace Woolen Mills r24801 Drakefield av
Proctor E Allen (Eleanor A) with Proctor Art Studio h546 Sycamore dr
Profant Russell E (Patricia A) driver Sealtest Dairy h462 Clearview dr apt M
Proffitt Helen A (wid John) bkpr Charberhouse h1491 E 250th
Progress Radio Supply Co Robt L Uher pres P J Waldo v-pres 565 E 185th
PROGRESSIVE MUTUAL INSURANCE CO
GENERAL INSURANCE
3600 EUCLID AV
CLEVELAND (15)
TELEPHONE 391-3773

KAPEL
ENTERPRISES
25000 Euclid Av.
Euclid, Ohio

CONSTRUCTION, RESIDENTIAL
COMMERCIAL, PHONE RE 1-0400

REAL ESTATE — RESIDENTIAL
COMMERCIAL — PHONE RE 1-5330
PROPERTY MANAGEMENT — PHONE RE 1-0400

Prohaska James J (Nancy) trainee Allstate Ins h23405 Farringdon av
Prohaska Louis V (Lucille; Precision Optical Dispensing Co) r Cleveland Hts O
Prohaska Lucille Mrs (Precision Optical Dispensing Co) R r Cleveland Hts O
Prokop Lucjan (Madeline M) barber Petric Barber Shop h20950 Ball av
Prokopovich Geo G (Mary M) mach repr Fisher Body h731 E 249th
Prosek Elroy R r775 E 250th
Prosek Frank W (Lottie) retd h775 E 250th
Prosser Harold M (Lois L) supvr OBTCo h25 E 219th
Proster Fay Mrs garage Bd of Educ r23129 Lake Shore blvd
Prostor Adolph (Fay) city policemn h23129 Lake Shore blvd
Prostor Carol A ofc wkr Clev Ceramics r23129 Lake Shore blvd
Prostor Eric J studt r23129 Lake Shore blvd
Prostor John retd h881 Babbitt rd
Prostor John jr (Clara M) clk NYCSys h876 E 237th
Prostor Paul P (Pauline E) asmblr Addresso-Multi h23801 Hartland av
Protz Hilda (wid Chas) h820 E 237th
Proudfoot Christine E (wid Jas) h18658 Abby av
Proudfoot Dorothea (wid Richd B) h85 E 197th
Proudfoot Jeffrey A studt r85 E 197th
Proudfoot Pamela nurse St Luke's Hosp r85 E 197th
Provan John (Flora G) custdn Bates & Springer h80 E 233d apt 118
Provo Wm S (Pauline J) driver Universal Cab h20685 Chickasaw av
Prudential Insurance Co (East Shore District Office) Clarance Corrill mgr 25000 Euclid av
Prudish Diane ofc sec Stouffer's r22601 Ivan av
Prudish Helen F Mrs h22601 Ivan av
Pruitt Thos (Katie) guard Ajax Mfg h522 E 238th
Prusnick Jeanne C Mrs ofc sec Continental Products r Chardon O
Pryatel Anton L (Helen M) tool mkr Natl Acme h19150 Lake Shore blvd
Pryatel Edw F (Ann J) drftsmn Stamco h22051 Fuller av
Pryatel Edw G (Verna) acct Picker X-Ray Corp h26371 Park Lane dr
Pryatel Louis (Mary) bridge atndt City (Clev) h27631 Fullerwood dr
Pryatel Mary (wid Jos) r27000 Zeman av
Pryayel Robt L (Mary A) lwyr Tudor Arms Bldg h431 Lloyd rd
Prybylek Cecelia (wid Jos) r171 E 212th
Prybylek Eug J (Mary) clk PO h171 E 212th
Prymas Ronald (LaVerne J) mach Jergen's Tool h1541 E 256th
Prymmer Gerald G USA r19970 South Lake Shore blvd
Prymmer Geo W (Anna) electn h19970 South Lake Shore blvd
Prymmer Patricia A r19970 South Lake Shore blvd
Pryor Chas h19500 Euclid av apt 103G
Przybylek Walter S (Josephine D) prs opr Lucas Mach & Tool h20701 South Lake Shore blvd
Psenak Edw J (Mary) tool mkr Am Stamping h25550 Briardale av
Pszcolka Jos (Helen) lab Fredk W Hanks h20551 Morris av
Ptah Gerald J (Marjorie L) splicer OBTCo h27451 Tremaine dr apt 11503
Public Finance Corp Gerald Raubaugh mgr 22578 Lake Shore blvd
Pucel Anne A r21329 Lake Shore blvd
Pucel Frank A retd h21329 Lake Shore blvd
Pucel John A state examiner Govt r21329 Lake Shore blvd
Pugel Carl (Mary) fcty wkr h905 S 236th
Pugel Louis (Marcella) fcty wkr National Acme h730 E 263d
Pugh Edw E (Mary A) stock clk Reliance Elec h1765 E 230th

THE BROOKS & STAFFORD CO.
ALL LINES OF INSURANCE
AGENCY ESTABLISHED OVER 100 YEARS
33 Public Square N.W. (13) 241-3100

Pugh Grace E (Wid Edw S) h559 Sycamore dr
Pugh Terry L r1564 Chardon rd
Pugliese John F studt r460 E 250th
Pugliese John F (Eliz R) asmblr Addresso-Multi h460 E 250th
Pugliese Jos mgr Lawson Milk Co r S Euclid O
Pugliese Loretta R ofc sec Hickok Elec r460 E 250th
Puhger James R USMC r23661 Greenwood rd
Puhger John C USAF r23661 Greenwood rd
Puhger John W (Angeline M) rep Govt h23661 Greenwood rd
Puhl Diane B ofc sec Globe Co r23860 Devoe av
Puhl Frank S (Rose E) die mkr J Hacker Co h23860 Devoe av
Puinno Nicholas J (Shirley R) ofc wkr Archie Solomon h2168 Barbis Crescent dr
Puleo Elena slswn Rhyme Realty
Puleo Michl T mach opr Bethandale Corp r20921 Ball av
Pulford Ernest A (Kath G) h670 Walnut dr
Pulford Jean clk Halle's r670 Walnut dr
Pullar Joseph J r935 E 224th
Pultorak Thaddeus R (Corinne R) mach Zagar Inc h611 E 245th
Puma Helen (wid Bernard W) supvr YWCA h25800 Drakefield av
Pummel Larry C USA r23734 Chadsey dr
Punchak Steve J (Dorothy V) driver Greyhound Bus Lines h23750 Greenwood rd
Puncoh John S (Mary C) revenue ofcr US Govt h19451 Locherie av
Pungerchar Dennis J tree trimmer Chas F Irish r324 E 218th
Pungerchar Frank W (Clara G) clk Frank's Village Dairy h253 E 246th
Pungerchar Henry W (Paula H) formn Foote-Burt Co h1795 Kapel dr
Pungerchar Jos W (Dorothy R) tree trimmer Chas F Irish h324 E 218th
Punzar Cath W (wid Victor A) h382 Walworth dr
Purcell Jas L (Mary H) fcty wkr Owen Bucket h5 E 219th
Purcell Marie (wid Fredk K) r5 E 219th
Purcell Patk J (Dolores A) electn Standard Electric h815 E 205th
Purdy Ames S (Madeleine M) eng Horvitz Co h397 E 222d apt 13
Purdy Jack A (Margt L) acct International Harvester h22274 Arms
Purdy Patk E fcty wkr r22274 Arms av
Pureber Josephine A (wid Jos M) ofc sec Noble Sch h20630 Crystal av
Purity Cream Cheese Co (Edw N VanKorngut) cheese broker 1951 Seneca dr
Purnell Edw W (Marjorie E) phys University Hosp h20701 Edgecliff dr
Puro Jos C (Helen) mach opr Eaton Mfg h297 E 211th
Purtill Donald L r294 E 243d
Purtill Leo A (Isabel M) financial sec United Auto Wkrs Union Local 32 h294 E 243d
Purvis Harry E (Agnes E) retd h26341 Parklawn dr apt 30101
Purvis Jas W (Patricia A) city policemn h27184 Oriole av
Pushnig Godfrey emp Alco Mach & Tool h121 E 226th
Pushnig Phyllis acct r121 E 226th
Puska Carl A (Wanda) driver h24301 Hartland av

Bank Anytime — Use Our 24-Hour Depository
NATIONAL CITY BANK
BABBITT AT SHORE CENTER ★ 732-7800
Member Federal Deposit Insurance Corporation

J. BERGER
Wall Paper, Paint & Linoleum Co.
Est. 1888
WALLPAPER
PAINTS
LINOLEUM
PAINTERS' SUPPLIES
EUCLID STORE
805 E. 185th
Cleveland 19, Ohio
Tel. 481-6250
Cleveland Store
6919 SUPERIOR AVE. N.E.
Cleveland 3, Ohio
Tel. 431-3659

NOTTINGHAM FEED & SEED CO.
YOUR NORTHEAST GARDEN CENTER — THE SUPERMARKET FOR HOME GARDENERS
— POWER MOWERS — REPAIRS AND RENTAL SERVICE —
18617 NOTTINGHAM RD. AT ST. CLAIR AV., CLEVELAND 19, OHIO
PHONE KEnmore 1-0256

1400 Chardon Rd.
Euclid Coal & Supply Co.
DRIVEWAY and BUILDING MATERIALS
Call KEnmore 1-1400

Puskar Dorothy acct GE r961 E 224th
Puskowski Henry (Eliz) mach opr Fisher Body h19851 Meredith av
Pust Bozo studt r21 E 220th
Pusta John M (Lenora H) electn CTS h275 E 214th
Pusta Lenora Mrs tchr Franklin Sch r275 E 214th
Puthoff Richd L (Nancy E) mech eng NASA h695 E 241st
Putka Arth (Christine) retd r554 Sycamore dr
Putney Albert B (Susan P) city policemn (Clev) h81 E 206th
Putney Albert J studt r81 E 206th
Putrick Geo A (Betty) condr NYCSys h71 E 211th
Pyke Judith B h1540 Knuth av apt 2603
Pyle M L supvr OBTCo r26590 Parklawn dr
Pyle Robt E eng IBM Corp h26590 Parklawn dr apt 21408
Pyle Ronald S (Merrie E) insp Addresso-Multi h20233 Cherokee av
Pyle Shirley J Mrs h27695 Parkwood
Pyle Thos E (Patricia J) tool mkr Addresso-Multi h26344 Euclid av apt 31505
Pylick John E (Velma M) prntr TRW h22680 Chardon rd
Pylick Marguerite V tchr Doan Sch h350 E 241st
Quality Sign Co (Henry E Leeson) sign painter 23670 Greenwood rd
Quandt Benj J (Hulda) mach Addresso-Multi h94 E 216th
Quast Harold D supt Gt Lakes Dredge & Dock r675 Birch av
Quast Margt M Mrs h675 Birch dr
Quay Jean h24601 Lake Shore blvd
Quayle Harry F (Victoria P) mach Addresso-Multi h24811 Fisher av
Queen Jas W (Isabelle L) retd h340 E 197th
Queen Ronald h767 E 200th
Quercioli Peter h1466 E 260th apt 1907
Quick Ralph (Rosalin) pawn broker E 55th & Woodland h24130 Euclid av apt A1
Quigg Richd J (Joan C) metallurgist TRW h1755 E 236th
Quin Leonard (Jane) emp Pratt & Whitney h24395 Garden dr apt 401
Quinlivan Jack T (Margt M) pipe ftr NYCSys h245 E 210th
Quinn Beth studt r26460 Shoreview av
Quinn Cath Mrs tchr Upson Sch r Wickliffe O
Quinn Jas (Patricia A) sls mgr Jackshaw Chev r Highland Hts O
Quinn Michl retd h165 E 225th
Quinn Robt J (Betty M) supvr Diamond Alkali h26460 Shoreview av
Quinn Robt J jr mach Chase Brass r26460 Shoreview av
Quinn Wm E (Marsha F) mech Nottingham Auto Wrecking h20975 Goller av
Quint Henry (Louise) ship dept wkr Eaton Mfg h21650 Ball av
Raab Herman (Phyllis J) eng John Fuller & Assoc h720 Babbitt rd
Raab Richd clk Food Basket Bi-Rite r Eastlake O
Rabe Earl C city firefighter h24995 Lake Shore blvd apt 8
Rabe Wm J studt r24995 Lake Shore blvd apt 8
Rabun Alice A studt r20071 Green Oak dr
Rabun Ned A (Harriett M) pbx repr OBTCo h20071 Green Oak dr
Rabun Oscar (Barbara) restr 1798 Pinehurst dr h do
Racanovich Michl (Martha) insp Chase Brass h20771 Morris av

Bank Anytime — Use Our 24-Hour Depository
NATIONAL CITY BANK
BABBITT AT SHORE CENTER ★ 732-7800
Member Federal Deposit Insurance Corporation

LAND TITLE GUARANTEE AND TRUST CO.
1275 ONTARIO, Cleveland 241-3720
AKRON ALLIANCE ASHLAND BOWLING GREEN CANTON CHARDON CINCINNATI COLUMBUS DAYTON ELYRIA FINDLAY JEFFERSON LANCASTER LIMA LISBON MARIETTA MASSILLON MEDINA NEWARK PAINESVILLE RAVENNA WARREN YOUNGSTOWN

Race Frank S jr (Lucille) pres Euclid-Race Dairy & Ice Cream Co h80 E 199th
Race Fred A iron wkr r22821 Fox av
Race Fred J (Evangeline) driver Euclid-Race Dairy h22821 Fox av
Race Hermine (wid Frank S) h105 E 197th
Race John (Mary) h911 E 239th
Race Mary (wid Anton) h19800 Naumann av
Race Melvin fcty wkr Clev Twist Drill r911 E 239th
Race Stanley V (Jean H) clk PO h24411 Mavec av
Racecic Matilda r19900 Tyronne av
Racich Edw M (Edith W) slsmn Dupan Rambler h23801 Colbourne rd
Rackliffe A C h19750 Euclid av apt 102
Rackovan Richd M tchr Forset Park Jr High Sch r364 E 161st
Radachy Albert (Marguerite) wldr Chrysler Corp h441 E 272d
Radachy Judy studt r441 E 272d
Radatz Dorothy C Mrs ofc wkr Bailey's r26170 Zeman av
Radatz Fred E (M Dorothy) bench hand Clev Universal Jig h422 E 274th
Radatz Herman A (Dorothy C) tool mkr Clev Universal Jig h26170 Zeman av
Radatz M Dorothy Mrs opr OBTCo r422 E 274th
Raddell Ludwig F (Mary) h111 E 196th
Raddell Wm J (Alma M; Strumble & Raddell) h111 E 200th
Radencic Jos T (Sophie) asmblr Eaton Mfg h20170 Ardwell dr
Radencic Jos T jr (Theresa R) clk Fastener Serv h856 E 236th
Radigan Jas M (Helen E) supvr TRW Inc h525 E 250th
Radina Herman USAF r351 E 272d
Radina Herman M (Elsie B) production mgr Clev Graphite Bronze h351 E 272d
Radina Louis h20700 Lake Shore blvd
Radisek Joseph (Vlasta) tool mkr Fisher Body h24690 Hawthorne dr
RADIX WIRE CO THE, Frank W Kramer Pres, Sheldon B Guren V-Pres, Edward Ginsberg Sec, Henry S Gottfried Treas, Manufacturers of Electrical Wire and Cable, 26260 Lakeland Blvd (32), Tel REdwood 1-9191
Radke Chas E (Norean F) studt h26400 Euclid av apt 31305
Radky David J USA r241 E 272d
Radky Jos S (Angela M) dept mgr Central Natl Bank h241 E 272d
Radloff Geo E (Lottie M) driver City h23311 Lake Shore blvd apt 14
Radloff Lester W (Wessie) cloth ctr Richman Bros h27421 Fullerwood dr
Radloff Roger J studt r27421 Fullerwood dr
Radloff Sherry M ofc wkr East Ohio Gas r26421 Fullerwood dr
Radnor Geo (Martha) h681 Babbitt rd apt 101A
Radomilovich Peter (Theresa) retd h20400 Nicholas av
Radomsky Paul A (Jean L) acct Natl City Bank h25820 Tungsten rd apt 1011
Radonich Andrew (Mary F) asmblr W S Tyler Co h280 E 200th
Radovanic Jos (Emily) dist rep Ramus Trucking h20470 Goller av
Radovanic Jos (Mary H) die mkr Chev-Clev h365 Walworth dr
Radtke Donald O (Barbara) slsmn Universal Form Clamp r265 E 272d
Radtke Doris J ofc sec Clark Controller r110 E 216th
Radtke Eleanor ofc sec Eaton Mfg r110 E 216th
Radtke Grace P (wid Otto) h265 E 272d
Radtke Henry W retd h110 E 216th
Radwanick Frank J (Ann A) installer Western Electric h1684 E 243d
Rady Sadie T Mrs opr OBTCo r26481 Oriole av

HERB FITZGERALD
Telephone Answering Service
•
Television Communication Systems
Radios
Records
•
Radio Telephone Communication
•
Sales Service
•
633-635 E. 185th (19)
TEL. KEnmore 1-1313 AND 1-1123

UPSON REALTY CO.
VICTORIA MILLER
• A COMPLETE REAL ESTATE SERVICE •
499 E. 260th 32 Opposite Upson School REdwood 1-1070

Rady Steven C (Sadie T) insp GE h26481 Oriole av
Raeburn Charlotte S (wid Robt H) r21830 Roberts av
Raeder Chas J (M Lucille) sht mtl wkr Winning Sht Mtl h155 E 219th
Raeder Leonard J (Irene G) sht mtl wkr Mannen & Roth h25171 Euclid av
Rafferty Frieda E (wid Howard E) h490 E 266th
Rafferty Grace G ofc sec Taylor Bogg's Foundry r490 E 266th
Rafter Bertha (wid Wilfred) r396 E 250th
Rafter Kenneth A (Carolyn) mach Midwest Forge h396 E 250th
Ragborg Peter J (Anna) supt Sugar & Chem Machy h18871 Renwood av
Rager Jos (Joseph & Anthony Hairdressers) r Clev O
Raggets Andrew T (Violet K) clk Lincoln Elec h845 E 216th
Raggets Carl J (Eleanor R) die mkr Trucast Tool & Mold h19220 Pasnow av
Raggets Chas lab City r28750 Arms av
Raggets Chas C (Lula A) h22750 Arms av
Raggets Helen S nurse Charity Hosp r845 E 216th
Raggets Jos (Joan) tool mkr Fisher Body h26801 Oriole av
Raggets Sophie S ofc sec Picker X-Ray r22750 Arms av
Raggets Walter C (Lois M) mtcemn GE h19550 Monterey av
Raglow Paul J (Elaine C) phys St Luke's Hosp h741 E 203d pl
Raglow Wm H (Nora) dir of sls Continental Hosp Serv h650 Walnut dr
Raglow Wm H (Nancy; The Curiosity Shoppe) h21000 Crystal av
Rahija Anthony N (Helen T) slsmn Webster Realty h21377 Euclid av
Rahn Raymond R (Eileen B) acct GE h27451 Markbarry dr
Rahotina Andrew J (Barbara A) mach NYCSys h27705 Parkwood dr
Rahz Bertha (wid Herman) h20514 Chickasaw av
Raia Anthony r170 E 212th
Raia Anthony G separationmn Plain Dealer h170 E 212th
Raicevich Michl J (Helen B) tchr Euclid High Sch h355 E 262d
Raile Anthony J (Pauline A) h207 E 214th
Rainaldi Louis J (Aurelia) pntr shader Davis Paint h20251 Linda dr
Rainone Raymond (Lena) formn Lear Seigler h20451 Morris av
Rainovich Nicholas P (Ann) plant supt Continental Products h21431 Tracy av
Raish Roslyn Mrs tchr Bd of Educ r Willoughby O
Rajek Martha Mrs asst librn TRW Inc r Willoughby O
Rakas Irene S studt r1511 E 195th
Rakas Nich J (Albina H) mach Natl Acme h1511 E 195th
Rakovan Fredk (Irene) h422 Clearview dr apt K
Raley Robt L (Verona C) guard Clev Graphite Bronze h20921 Fuller av
Ralls Albert (Bessie) designer Canterbury Flower Shop r Cleveland Ohio
Ralls Marshall P sls mgr Pressure Castings Inc h151 E 265th
Ramanauskas Vladas L (Regina) phys 574 E 200th r Cleveland O
Rammel Donna ofc wkr r810 E 232d
Rammel Edw M (Lillian) formn Addresso-Multi h810 E 232d
Ramona Thos h20380 Ball av
Ramsauer Leo (Anna) wire fnshr W S Tyler Co h22731 Overlook dr
Ramsey Carl F (Cassie H) supt CTS h24471 Glenbrook blvd
Ramsey Elfred H (Helen C) formn General Mtrs h1480 E 204th
Ramsey Gayle M h19710 Euclid av apt 209A
Ramsey Wayne (Aurora) barber Leo's Barber Shop h27251 Tremaine dr apt 11107
Ranallo Ernesto retd r23870 Devoe av
Ranallo John J (Edna L) kpr Clev Zoological Society h23870 Devoe av

CENTRAL National Bank of Cleveland
•
COUNTY-WIDE CONVENIENT OFFICES
•
Shore Center Office
22332 Lake Shore Blvd.
Euclid 23, Ohio
•
Main Office
123 Prospect Av., N. W.
Cleveland 15, Ohio
•
See Page 4 Buyers' Guide
•
Member Federal Deposit Insurance Corp.

ORIGINAL BRIGGS & STRATTON SERVICE PARTS

SALES – SERVICE

MODERN POWER EQUIPMENT CO.
COMMERCIAL – INDUSTRIAL – RESIDENTIAL
GROUNDS & TURF MAINTENANCE EQUIPMENT
236 RICHMOND RD. at CHARDON RD.
(Richmond Hts.) EUCLID 17, O. – TEL. 261-0700
Radio Dispatched for Fast & Efficient Service

Ranallo Pat J (Clara) business agt Truck Drivers Local No 436 h277 E 272d
Ranallo Saml D (Josephine M) eng Natl Constn h22071 Tracy av
Rancati Chas L (Mary A) retd h631 E 260th
Rancken Jennie M Mrs h21251 South Lake Shore blvd
Rancont Anne M r529 E 246th
Rancont Geo V (Anne) h529 E 246th
Rancourt Fredk r1985 Idlehurst dr
Rancourt Rheeda h381 E 250th
Rancourt Robt W (Diana M) city firefighter Clev h1985 Idlehurst dr
Rand Edw mgr Lake Shore Auto Wash r Richmond Hts O
Randace Andrew tailor Gorniks r Willowick O
Randall Randolph C (Ellen) tchr Fenn College h20231 South Lake Shore blvd
Randall Robt M studt r20231 South Lake Shore blvd
Randall Rose h20520 Ball av
Randazzo Jas J (Eleanor) formn R N Robertson h525 E 234th
Randel Laurence A (Alice G) teller Society Natl Bank h310 E 276th
Randolph Edw (Rose) auto pntr Marshall Field Co h577 Sycamore dr
Randolph Harry F (Vivian V) time studymn Addresso-Multi h621 E 250th
Randolph Leiotte studt r621 E 250th
Randt Robt J (Betty J) buyer GE h130 E 252d
Raney Carl F (Josephine) clk Addresso-Multi h551 E 235th
Raney Cleo L ofc sec Addresso-Multi r217 E 214th
Raney Thos D (Myra J) retd h217 E 214th
Rank John W (Shirley) driver Earth Movers h1445 E 196th
Ranker Henry H (Marie) retd h18640 Renwood av
Ranker Ira (Irene A) electn Towmotor h23401 Chardon rd
Ranker Richd J (Dorothy E) test eng Eaton Mfg h1555 E 195th
Rankin Carl emp Soc Natl Bank r Clev Hts O
Rankin Clarence A mgr Economy Savings & Loan Co r Clev O
Rankin Lee R Mrs insp TRW Inc h20102 Chickasaw av
Rankin Regis J (Barbara) repr Western Elect h26521 Parklawn dr apt 30607
Rankin Thos S studt r20102 Chickasaw av
Ranney Geo W (Helene J) mgr Northfield Bi-Rite h1800 Idlehurst dr
Ranney Helene G recpt Allen Travel r1800 Idlehurst dr
Rannigan Chas J jr (Jeanne M) slsmn Gerber Products h21910 Crystal av
Ranson Chas B (Lena S) driver Chev-Clev h318 Natel dr
Rapinz Chas A (Eliz M) formn Horsburgh & Scott h304 Halle dr
Rapinz Sophia (wid Henry) r304 Halle dr
Rapkin Elliott P (Kazuko) repr WU Teleg h541 E 234th
Raplenovic Ann M ofc sec TRW Inc r161 E 219th
Raplenovic Helen M ofc sec Match & Merryweather r22070 Ivan av
Raplenovic John (Helen) mach opr Eaton Mfg h22070 Ivan av
Raplenovic Nick (Mary) retd h161 E 219th
Rapoport Saml (Florence) tailor Bailey's h26480 Parklawn dr apt 21903
Rapp Ray M (Reha E) projectionist h155 E 209th
Rascan Josephine Mrs fcty wkr GE r26400 Drakefield av
Rash K A serv rep OBTCo r730 E 232d
Rash Steph (Arline M) mach repr GE h730 E 232d
Rashon Joyce r447 E 272d
Rasic Thos (Jean J) slsmn Moritz Steel h25371 Drakefield av
Rask Wm E (Maude) supvr Norwalk Truckline h20171 Priday av
Rasmusen Carl W (Frances) sls eng Westinghse h20950 Crystal av
Rasmusen Frances Mrs tchr Lincoln Sch r20950 Crystal av
Rasmussen Egon (Beverly) formn OBTCo h1721 E 238th

"It is better to have insurance and not need it, than need it and not have it"

THOMAS J. UNIK

THOMAS J. UNIK CO.

Insurance Counselors

INSURANCE
Any Kind
Anywhere

East Ninth Street Pier.
Cleveland 14, Ohio
TEL. TOwer 1-0200

ST. CLAIR SAVINGS ASSOCIATION
Insured Savings
Loans for Homes
25000 Euclid Ave.—AN 1-1200 813 E. 185th St.—IV 1-7800 6235 St. Clair Ave.—HE 1-5670 26000 Lake Shore Blvd.—RE 1-1200
FEDERAL HOME LOAN BANK SYSTEM MEMBER FEDERAL SAVINGS AND LOAN INSURANCE CORPORATION INSURED UP TO $10,000 SAFETY OF YOUR SAVINGS

Society NATIONAL BANK
EUCLID SHORE BRANCH — 240 EAST 228TH ST.
Member Federal Deposit Insurance Corporation

Rasmussen Emma (wid John) r19750 Lake Shore blvd
Rasmussen Paul J (Jean) stockmn Clev Twist Drill h19750 Lake Shore blvd
Rasmussen Ray M dept supvr Clev Trust Drill r19750 Lake Shore blvd
Rasper Anthony R (Jean T) tool mkr Osborn Mfg h26100 Oriole av
Rasperger Jos J (Jennie) retd h18730 Meredith av
Rast Edw H (Margt S) grinder TRW Inc h22840 Ivan av
Rastatter Jos S (Arlene E) stockmn Eaton Mfg h23820 Alberton rd
Rastatter Kath M clk Higbee's r23820 Alberton rd
Rastatter Patricia A clk Illuminating Co r23820 Alberton rd
Rastenis Jonas (Aldona) grinder Warner & Swasey h255 E 250th
Ratajczak Anna (wid Andrew) r2005 E 228th
Ratcliff May (wid Geo T) h19350 Locherie av
Rates Richd clk Fisher Foods r Cleveland O
Rath Chas F (Clara E) retd h27481 Forestview av
Rath John C (Frieda) tool mkr Addresso-Multi h121 E 217th
Rath Matthew (Kath) wire weaver W S Tyler Co h19311 Naumann av
Rathbun Harry D (Margt E) clk State Liquor Store 166 h18870 Renwood av
Ratica Jos J (Lillian K) ship clk Speed Selector h21051 Goller av
Ratica Jos J jr r21051 Goller av
Ratino Felix (Judy) mech Jackshaw Chev r Lyndhurst Ohio
Ratliff Donald L (Mary T) agt Prudential Ins h23701 Hartland av
Ratliff Ethel M Mrs h21650 Crystal av
Ratner School of Jewish Education Rabbi Louis H Lieberworth dir E 250th SW cor Lake Shore blvd
Rattini Jos r1805 Idlehurst dr
Rattini Lenore Mrs tchr Wells Memorial Sch r17722 Grovewood av
Rattini Ruth Mrs tchr Bd of Educ r Willowick O
Rattini Vincent (Santina M; Rattini Barber Shop (C) h1805 Idlehurst dr
Ratzenberger Madge tchr Roosevelt Sch r16119 Euclid av
Ratzman John (Caroline) retd h21362 Milan av
Ratzman Saml (Genevieve; Lake Shore Barber Shop) h310 E 248th
Rau John B (Rose L) h295 E 238th
Raubaugh Gerald (June) mgr Public Finance Corp r Eastlake O
Rauchfleisch Anna C Mrs h61 E 202d
Rauchfleisch Edw O (Beachland Pharmacy) r61 E 202d
Raudebaugh Karl S cost acct mgr Lincoln Elec r University Hts O
Raukar Rudolph (Frances E) stockmn Reliance Electric h381 Walworth dr
Raunegger Richd C (Patricia A) sls corres Edw W Daniel Co h22250 Euclid av apt 109
Rauscher Chas (El) h23 E 242d
Rauscher Walter J (Dorothy G) whsemn Fisher Body h19000 Monterey av
Rauss Leola M Mrs travel consultant Clev Auto Club r27250 Tremaine dr apt 20509
Ravnahrib Stanley F (Jennie J) set-up-mn Hillwood Mfg h21471 Arbor av
Rawl Lawrence (Violet W) slsmn Tip Top Brush h1520 Knuth av apt 2803
Rawlings Dale E (Charlotte A) elec eng Lincoln Elec h705 E 240th
Ray Delmar V (Lillian J) formn Addresso-Multi h434 E 274th
Ray Edw B (Veronica) pntr Holzheimers h280 E 266th
Ray Edw J (Ann C) driver Western Express h306 E 200th
Ray John F jr (Margt M) city law director r19921 Edgecliff dr
Raybuck Donald E (Grace M) contactmn Tow Mtr h325 E 215th
Raycher Danl T (Judith) ibm opr Richman Bros h21070 North Vine

Raycher John A h881 E 212th
Raycraft Clarence F (Marion M) supvr OBTCo h244 E 266th
Rayer Angela (wid Frank) h21012 Naumann av
Rayer Jos F (Ann M) h19730 Naumann av
Rayer Wm D (Helen L) ofc wkr GE h1464 E 248th
Raymond Jas P (Lillian M) stockmn Addresso-Multi h23990 Clark dr
Raymond Wm J (Anna T) h114 E 267th
Raynak Michl G emp Am Monorail Co r Cleveland O
Razayeski Dennis J studt r19851 Ormiston av
Razayeski Henry J (Veronica K) plmb h19851 Ormiston av
Raztresen Frank r19451 Tyronne av
Razum Jos (Helene) mach Gabriel Co h20200 Lake Shore blvd
Re Jos L (Regina E) mach Gabriel Co h495 E 236th
Read Jos G (Eileen M) fcty wkr Patterson Leitch h26500 Parklawn dr apt 21803
Ready Geo V (Constance M) driver Mid States Freight Lines h770 E 222d

REALM REALTY CO, Frank Kastelic Pres-Treas, Realtor, Euclid and Eastern Suburban Properties A Specialty, Real Estate Bought and Sold, Member: United Multiple Listing Service, 736 East 200th (19), Tel IVanhoe 6-2000

Ream Robt H (Karen L) sls rep Wheeling Steel h681 Babbitt rd apt A102
Ream W Lawrence (Charlaine S) group mgr NY Life Ins h85 E 214th
Reaser Stella (wid Edw) r21961 Roberts av
Reasinger Ellen L ofc sec Ajax Mfg h108 E 233d apt 102
Reason Geo A (Margt A) eng US Carbide Tool h386 E 255th
Reason Margt A Mrs ofc sec Bd of Educ r386 E 255th
Reaume Wm S (Jeanette A) aud White Mtr h20371 South Lake Shore blvd
Reba Danl (Ruth T) carp Casaro Co h732 E 232d
Reba Mona (wid Michl) recpt Evelyn Woovd Reading Dynamics h522 Clearview dr apt H
Rebar Jas J mech Industrial Brazing h20171 Tracy av
Rebar Joan H typ Pub Library (Clev) r20171 Tracy av
Rebar John N (Margt C) r20171 Tracy av
Rebech Paul C (Ruth E) mach opr TRW Inc h323 E 215th
Reber John A (Mary J) clk Chaplin Trucking h20270 Morris av
Rebic Jos T (Mary H) lwyr 1474 Babbitt rd h do
Rebich Michl (Josephine F) tool crib atndt Bailey-Meter h22451 Beckford av
Rebro Michl T (Cath) lab Gabriel Co h21390 Nicholas av
Recher Louis J (Mary) h20991 Recher av
Recher Mary Mrs (Lake Shore Tavern) r20991 Recher av
Recher Ruth A ofc sec Addresso-Multi r20991 Recher av
Rechner Geo A (Mary) formn Marquette Metal (C) h19770 Monterey av
Rechner Steph J (Mary E) prsmn Federal Prntg h20701 Nicholas av
Rechnitzer Leo S (Agnes L) formn TRW Inc h21350 Nauman av
Reck Paul V (Ferne) agt Prudential Ins h1960 Idlehurst dr
Red Robin Shop (br) Mrs Norene R England mgr 22626 Lake Shore blvd
Redding Clarence M (Ola D) condr NYCSys h24351 Puritan av
Reddington John B (Constance S) dist sls mgr Chev-Clev h27401 Brush av apt 31
Redenshek Raymond clk A&P r Eastlake O
Reder Arth G (Betty M) formn White Mtr h24430 Glenbrook blvd
Reder Betty M Mrs mgr Mary's Style Shop r24430 Glenbrook blvd
Redeye Albert (Mary L) clk PO h20601 Arbor av
Redfern Alf A (Jean V) pntr CMHA h161 E 206th
Redfern Sharon bmo Addresso-Multi r25060 Lake Shore blvd
Redinger Albert P (Alice S) serv mgr Hornsby Rambler h27350 Euclid av apt 10411
Redlin Florence D (wid Clarence) sten TRW Inc h24350 Glenbrook blvd
Redmond Jas (Mary F) supt clk Fisher Body h254 E 244th apt 210
Redmond Robt A (Anna M) tool mkr Clev Graphite Bronze h835 E 250th

FULTON, REID & CO., INC.

Members Midwest Stock Exchange

Investment Securities

2100 East Ohio Bldg.

TEL. CHERRY 1-1920

Cleveland 14, Ohio

Consult the CLASSIFIED LISTS of the DIRECTORY

If You Would Find What You Wish to Buy

THE HASEROT COMPANY
• WHOLESALE GROCERS •
COFFEE IMPORTERS AND ROASTERS
BAKERS AND RESTAURANT SUPPLIES
521 WOODLAND AVE. (CLEV., 15) CHerry 1-7273

McDONALD & COMPANY
Underwriters and Distributors of
• MUNICIPAL and CORPORATE SECURITIES •
New York Stock Exchange – American Stock Exchange (Associate) Midwest Stock Exchange
1250 Union Commerce Bldg. Cleveland, 14 Ohio Phone MAin 1-6400

LATOUR Oldsmobile, Inc.
25200 EUCLID AVE. (17)
PHONE 261-2800

Redmond Suzanne studt r835 E 258th
Reeb Donald W (Irene F) tchr Lutheran High Sch h24630 Euclid av apt 4
Reeb Irene F Mrs tchr Bethlehem Evan Luth Sch r24630 Euclid av apt 4
Reebar John (Jean) h24995 Lake Shore blvd apt 11
Reebel Isabelle T Mrs tel opr Bailey's r111 E 233d
Reebel Jacob D (Isabelle T) emp Fedl Reserve Bank h111 E 233d apt 130
Reece Norman B (Faye K) fcty wkr Towmotor Corp h19600 Tyronne av
Reed see also Reid
Reed Albert L (Ella K) h911 E 250th
Reed Arth J (Eunice) slsmn h251 E 218th
Reed Chester G (Mary F) chf eng Clev Crane & Eng Co h289 E 204th
Reed Dillard D r666 E 266th
Reed Donald G (Rita K) asmblr Addresso-Multi h681 E 250th
Reed F G splicer OBTCo r440 E 274th
Reed Francis C (Grace) h1665 Hillandale dr
Reed Gracie L Mrs tchr Central Jr High Sch r5187 Edenhurst
Reed Harold M (Violet J) ofc wkr Johns-Manville h390 E 222d
Reed Helen M librn Clev Public Library r157 E 204th
Reed Ivan typ Craftint Mfg r1421 E 252d
Reed Jas L (Sally) eng GE h26570 Parklawn dr apt 21504
Reed John mech Frank's Sunoco Serv r Chesterland
Reed John R (Ruth) insp Z&W Mach h27120 Fullerwood dr
Reed Laurel Mrs fcty wkr h567 E 200th
Reed Lillian C Mrs h22550 Euclid av apt 209
Reed Lorin (Gladys) retd r20751 Ball av
Reed Lucille ofc sec T J Murnich Mfg r Willowick O
Reed Margt (wid Allan) h445 E 266th
Reed Mary E Mrs nurse Central Jr High Sch r Willoughby O
Reed Peter sec Triax Co
Reed R Weldon (LaVada) credit mgr Cities Serv Oil h22450 Euclid av apt 102
Reed Richd H h161 E 209th
Reed Robt C (Helen C; Euclid-Sheldon Gulf) h267 E 214th
Reed Thos N (Mildred E) plate mkr Rex Lithoplate h24371 Alberton rd
Reed Thos W (Bernice H) pres Mary Mavic Opportunity School h1784 Braeburn Park dr
Reed Tolly driver C&M Mach Prod r647 E 127th
Reeder Albert R (Virginia T) rep Celotex Corp h19500 Euclid av apt 112D
Reeher Clifford R h21550 Morris av
Reeher Richd R eng Baker Industl Trucks r21550 Morris av
Reeher Robt C acct Am Steel & Wire r21550 Morris av
Reeher Wm H pres-treas Ohio Personnel Inc r21550 Morris av
Rees Agnes L Mrs ofc wkr h22890 Ivan av
Rees Chas E fcty wkr r22890 Ivan av
Rees Joan A recpt Sheffield Steel r740 E 212th
Rees Leonard M jr (Florence M) acct Berr Lift Truck Serv h24049 Glenbrook blvd
Rees Minerva (wid Leonard) h19500 Euclid av apt 119D
Rees Oscar D (Mary E) mach Eaton Mfg h286 E 270th
Reese Carl A jr (Doris M) eng GE h27081 Mallard av
Reese Geo (Nettie) retd h912 E 239th
Reese Jack M (Jane S) opr mgr B F Goodrich Chem h1836 E 225th
Reese Loran H (Mildred W) pres L H Reese Inc h21151 Edgecliff dr
Reese Norman L (Ruby L) mtcemn Glastic Corp h22201 Chardon rd

Reese Robt W (Sheila E) stock record clk Addresso-Multi h26931 Farringdon av
Reese Saml (Stella) trucker TRW Inc h20430 Trebec av
Reeve Edwin W (Elsie M) retd h20231 Wilmore av
Reeve Gordon (Nellie M) mach opr Parker Appl h27050 Gary av
Reeves Geo R (Kate M) mach Lindsay Wire Weaving h245 Lloyd rd
Reeves Howard L (Agnes) slsmn Sears h234 E 250th
Reeves Mary E Mrs slswn Harold Trattner Inc r Willowick O
Reeves Wm G (Eliz A) personnel mn Fisher Body h20751 Ball av
Regalbuto Louis A (Cath) artist Cleveland Health Museum h911 E 214th
Regets John C (Sally J) driver Drenik Distributing h20251 Fuller av
Regiec John driver Addresso-Multi r675 E 260th
Regiec Stanley jr h675 E 260th
Regorek John A (Rose) lab Clev Graphite h2638 Parklawn
Regovic Cath Mrs h1476 E 260th apt 2005
Rehfeld Harrold A emp Am Monorail Co r Cleveland O
Rehor Jas J (Anna M) h1080 E 200th
Reichard Harry O (Carrie M) slsmn Saml Bingham Sons h170 E 190th
Reichard Robt W (Betty J) supt Leece-Neville h22050 Roberts av
Reiche Gale M emp Am Monorail Co r1860 E 225th
Reiche Robt C (Gale) driver Shawnee Cartage h1860 E 225th
Reichenbach Harold R (Anne H) diemkr Addresso-Multi h20701 Tracy av
Reichenbach Ralph (Nancy) tchr PS h1422 E 260th apt 1404
Reichert Wm L (Doris) driver Clev Paint & Color h44 E 224th
Reichman Ralph F (Jennie I) crane opr Trebec Excavating h23295 Williams av
Reichtell Gertrude K (wid Vincent) r935 E 228th
Reichtell Paul A (Cath A) asst mgr Clev Trust h935 E 228th
Reichwein Wm F (Jean E) lay out mn H L Vokes Co h25101 Lake Shore blvd apt A3
Reid see also Reed
Reid Dennis eng Kahoe Air Balance r Cleveland O
Reid John (Eliz J) electn City h237 E 210th
Reider H Keith (Diane K) mach Dobeckmun's h537 E 239th
Reider Harold mach h23294 Williams av
Reider Wm A (Margt R) stock broker L J Schultz & Co h71 E 217th
Reidy John J sec Cleveland Trencher Co r Lakewood O
Reiff G Russell (Sallie Q) clk Marquette Metal h314 Natel dr
Reiff Wm jr (Dorothy) v-pres-sec Garco Machinery Inc r Hunting Valley O
Reilly Eug T studt r430 E 250th
Reilly Frank P (Marian F) insulator United Insulating h390 E 232d
Reilly Harold insp TRW Inc r24641 Hackett dr
Reilly Harold J (Marie detective Clev Sheraton Hotel h24641 Hackett dr
Reilly Helen (wid John) h18856 Naumann av
Reilly John T (Barbara G) sgt Police Dept h27900 Parkview dr
Reilly Kenneth P (Arlene M) laby tech Lincoln Elec h430 E 250th
Reilly Leonard F (Jean E) tool mkr TRW Inc h45 E 217th
Reilly Patricia J recpt TRW r18856 Naumann av
Reilly Richd clk Clev Sheraton Hotel r24641 Hackett dr
Reilly Robt T (Mary A) jan GE h20850 Wilmore av
Reimel Annabelle (wid Frank) h26500 Euclid av apt 31006
Reimel Chas J slsmn Euc Mtr Parts r26500 Euclid av apt 31006
Reimer Arth K (Annabell) ofc wkr East Ohio Gas h26251 Oriole av
Reimholz Peter A (Mildred) litho Continental Litho h534 E 260th
Reinbolt Edw A (Bertha O) wood wkr F H Hill Co h19521 Meredith av
Reinbracht Robt mgr Northeast Appliance & Furn r Clev O
Reiner Chas B (Phyllis M; Best Drapery) h19750 Euclid av apt 103
Reinert Allen B emp Am Monorail Co r RD 1 Lansdale Pa
Reinhard Geo A (Eliz L) mach opr Clev Pneumatic Tool h401 E 262d
Reinhardt Earl G (Mary R) carp Natl Acme h300 E 246th
Reinhart Janet A (wid Harold E) nurse Grace Hosp h252 E 244th apt 207

YOUR CITY DIRECTORY MIRRORS THE Commercial Life of your CITY

OHIO BELL
complete communications
for home • business • community

Reinholz Harold F (Dorothy) dept supvr Dill Mfg h21253 Chardon rd
Reinholz Wm A (Bertha) h70 E 226th
Reink Robt L (Mary A) asst traffic mgr Eaton Mfg h1552 E 196th
Reinke Chas F (Wilda M) mach Genl Mtrs h23801 Chadsey dr
Reinke Emil (Emilie E) retd h850 E 258th
Reinke Howard E (Marion) clk Lincoln Electric h235 E 270th
Reinke Leonard J (Jean A) wldr Lubrizol Corp h23840 Hartland av
Reinke Leonard W stock boy Giant Tiger r23840 Hartland av
Reinkoester Wm F (Donna) mtcemn Madison Fdry h596 E 200th
Reinmann Carl P (Hilda M) slsmn Hillside Dairy h1865 E 225th
Reinwald Karl A (Edith) h27171 Zeman av
Reinwald Kath E (wid Harold K) h707 Willow dr
Reiser Elmer K (Harriett M) mach opr Addresso-Multi h26581 Shoreview av
Reiser Eug (Mary) retd r80 E 252d
Reiser Norma D r26581 Shoreview av
Reiser Ruth L (wid Herbert T; H&R Gift Shoppe) r Cleveland O
Reising Andrew L (Eliz M) gas opr Am Steel & Wire h20300 Westport av
Reising John R mach Eaton Mfg r20300 Westport av
Reising Wm L insp Weatherhead r20300 Westport av
Reisinger Chas (Clara R) sls eng Fed Products (Rhode Island) h120 E 206th
Reisinger Richd E (Harriet I) stationery eng Fisher Body h25540 Chatworth dr
Reitenbach Geo H (Margt J) formn Glastic Corp h21571 Westport av
Reitenbach Gerald emp Lincoln Elec r1553 E 204th
Reitenbach Janet L r1553 E 204th
Reitenbach Margt (wid Peter) aud Ohio Inspection Bureau h1553 E 204th
Reiter Barbara J ofc wkr Parker Hanifan r25700 Shoreview av
Reiter Chas E (Evelyn) supvr Dill Mfg h25750 Zeman av
Reiter Edw A (Mildred) retd h26320 Oriole av
Reiter Lawrence (Betsy G) ofc wkr r1559 Dille rd
Reiter Leonard F (Dorothy) supvr Chase Brass h25700 Shoreview av
Reitz Jas H (Julia M) sht mtl wkr NYCSys h20410 Chickasaw av
Reliance Electric & Engineering Co W R Hough v-pres generators 24701 Euclid av
Relic Milan R (Helen I) v-pres-sec-treas Euclid Studio Inc h273 E 280th
Relyea Bruce T (Mildred J) loan admn Central Natl Bank of Clev h101 E 204th
Relyea Patricia A dental hygienist R Willen r101 E 204th
Remaley H Thos (Carol) buyer Diamond Alkali h22650 Fox av apt I
Reman Andrew jr (Mattie M) mfg rep Misco Precision Casting h21020 South Lake Shore blvd
Remington Chas B (Suzanne) management consultant Ernst-Ernst h19500 Euclid av apt 102E
Reminick Howard E (Lenora S) tchr Euclid High Sch h20230 Priday
Remy Wm E (Dorothy F) production supvr GE h1851 Idlehurst dr
Renard Mason E (Eula M) mach opr Eaton Mfg h22000 Westport av
Renard Ronald E USAF r22000 Westport av
Rendina Albert N (Beverly J) brick lyr Johnson & Johnson h526 E 249th
Rendina Annette (wid Felix) h829 E 222d
Rendina Dominic wrapper Natl Telephone Sup r829 E 222d
Rendlesham Chas G (Dorothy M; Rendlesham Insurance Agency (C) h23751 Greenwood rd
Renftle Harold F (Mary J) heat treater Eaton Mfg h24005 Hackett dr
Renftle Mary sch guard Bd of Educ r24545 Marsdon dr
Renko John (Mary B) h20170 Miller av
Renko John A studt r20170 Miller av
Renner Teknipp & Associates (Wm J Renner Wm J Teknipp) phys 21801 Lake Shore blvd R103
Renner William J MD (Jean) Office Hours: Mon, Thurs 1:00 to 5:00 PM, Tues 3:00 to 6:00 PM, Fri 3:00 to 6:00 PM, Sat 10:00 AM to 12:00 Noon and By Appointment, 21801 Lake Shore blvd R105 (23), Tel 731-3500, h12345 Lake Shore blvd (Bratenahl; 8), Tel MUlberry 1-3545

Renninger Vernon L (Anna K) acct Weatherhead h1819 E 225th
Reno Chas J (Sally A) tchr Euclid High Sch h568 E 249th
Reno Martin A (Carol L) tchr Euclid High Sch h20800 Crystal av
Renshaw John C (Patricia A) mach opr T J Murnick h20215 Cherokee av
Rentz Jas D (Sara J) stm ftr Reliance Elec h1461 Sulzer av
Rentz Jas D (Josephine) time kpr Reliance Electric h20409 Shawnee av
Rentz Julia A Mrs br mgr Fanny Farmer Candy Shops Inc r Willowick O
Rentz Warren A (Virginia) eng TRW Inc h26851 Brush av apt 148
Renwick Raymond C (Dorothy M) h24371 Garden dr apt 201
Renz Clara M (wid Geo A) ofc wkr AAA Club h1484 E 195th
Repasi Susan (wid Jos) h20591 Tracy av
Repasky Andrew P (Cath G) mach opr Eaton Mfg h22010 Ivan av
Repasky Thos E r22010 Ivan av
Repasy Geo A (Carol L) undrwrtr Progressive Mut Ins h568 E 238th
Repasy Richd A (Bonnie F) forge hlpr Steel Improvement h533 E 248th
Repasy Steph S (Matilda) custdn Bates-Springer h26340 Parklawn dr apt 22405
Repice Mario S (Cena; Mario's Barber Shop) r Buhmond Hts O
Repicky Aloysius B (Rita G) clk Modern Mtr h19450 Naumann av
Repicky Mary Mrs tchr Euclid Day Care Center r760 E 236th
Repicky Paul J (Mary) mtcemn City h760 E 236th
Replacement Parts Inc Lester T Zatko pres John L Menart v-pres Stanley F Spirakus sec-treas pulleys 20850 St Clair av
Replogle Harry S (Cath H) mech City Trans Dept h26330 Shirley av
Replogle Jas H USAF r26330 Shirley av
Replogle Nancy L clk TRW Inc r26330 Shirley av
Replogle Robt H (Ida K) mach opr Addresso-Multi h24872 Hackett dr
Repoley Chas lab CMHA r561 E 247th
Reposky Andrew J (Nancy C) drftsmn Reliance Elec h21101 Euclid av apt 3
Reposky Jos N (Linda M) burner Republic Structural Steel h27350 Euclid av apt 10406
Res Gail K studt r20231 Major dr
Res Rae V studt r20231 Major dr
Res Raymond L (Gloria R) eng Horvitz Constn h20231 Major dr
Resar Steph (Rose M) plater Z&W Mfg h20451 Arbor av
Resch Robt J (Polly A) elec eng TRW Inc h681a Babbitt rd 2A
Resch Victor tchr Euclid High Sch r Wickliffe O
Reschke Arth H (Mary R) carrier PO h25200 Briardale av
Rescic Nicholas P (Anna L) insp City h19301 Renwood av
RESERVE ADJUSTMENT BUREAU INC, Henry J Zucker Pres, David J Kassman Sec-Treas, Bonded Collection Agency, 400 Euclid Arcade, 510 Euclid Av (Clev; 14) Tel 621-2515
Resh Harold Y (Mildred) custdn Euclid Gardens h19500 Euclid av apt 101J
Resnik Reginald D (Betty J) tchr Shore Jr High Sch h355 E 244th
Respass Grady lab City r Cleveland O
Ress Linda L tchr Willoughby High Sch r576 Hemlock dr
Ress Louis W (Virginia V) asst dir United Auto Wkrs h576 Hemlock dr
Ressler Donald A (Wilda A) formn Natl Acme h2070 Glenridge rd
Ressler Margt (wid Geo) h1460 E 196th
Restifo Saml J (Valerie R) phys 25100 Euclid av R221 r Shaker Hts Ohio
Restifo Thos (Diane) asst mgr Robt Hall Clothes r Cleveland O
Resuit John T jr field eng Burroughs Corp h681 Babbitt rd apt 101C
Retallick Donna typ Rotor Tool r26400 Farringdon av
Retallick Marie (wid Jas) h26400 Farringdon av
Retar John (Mary) retd h21650 Tracy av
Retar John jr elec eng Genl Mtrs r21650 Tracy av
Retei Michl (Edith) meat ctr Krulac's Meats r East Clev O
Retta's Beauty Salon (Retta M Francisco) 628 E 222d
Reubish Jack E (Margt K) slsmn Minnesota Mining & Mfg h141 E 213th

Reubish Jack L studt r141 E 213th
Reusch Richd G (Elaine) tchr St Joseph High Sch h19500 Euclid av apt 105H
Reuss Cyril J slsmn May's h322 E 262d
Reuss Frank r322 E 262d
Reuss Helen M bkpr Northeast Appl & Furn r322 E 262d
Revay John S (Rita O) acct Commercial Induction h26950 Shirley av
Revco Discount Center Jerome T Tryon mgr drugs 22388 Lake Shore blvd
Revelos Beatrice tchr Lincoln Sch h25101 Lake Shore blvd apt A7
Revelos Zell r25101 Lake Shore blvd apt A7
Revere Marvin lab City r Cleveland O
Rexrode Helen Mrs recpt Zatko Metal Products r Kirtland O
Rexrode Robt R (Helen) formn T J Murnick Mfg r Kirtland O
Reya Wm J (Emma A) mach Curtiss-Wright h2140 Glenridge rd
Reya Wm T USAF r2140 Glenridge rd
Reyder Howard (Norma) mgr Yawman & Erbe Corp h796 E 249th
Reyner Chas (Norma) sec National Construction Co r Cleveland O
Reynolds Andrew P (Anna L) produce mgr Pick-N-Pay h749 Babbitt rd
Reynolds Ann Mrs mach opr TRW Inc h20190 Fuller av
Reynolds Anna L Mrs clk Fisher Foods r749 Babbitt rd
Reynolds Clarence E (Margt) laby wkr Lubrizol Corp h604 E 222d
Reynolds Ernest M (Marion H) coml photog 165 E 191st h do
Reynolds Frank J (Eliz H) h26755 Lake Shore blvd
Reynolds Joan A typ Lincoln Elec r20190 Fuller av
Reynolds Robt h1466 E 260th apt 1906
Reynolds Sally A Mrs waitress Kenny King's r24001 Lake Shore blvd
Reynolds Sue tchr Erwine Sch r1840 Lampson rd
Reynolds Wm W studt r275 E 248th
Rhine Paul R (Oneita) tstr Clark Controller h23411 Ivan av
Rhoades Robt W (E Louise) retd h22430 Lakemont av
Rhodes Everett V (Dorothy M) h547 Sycamore dr
Rhodes Geo H h19500 Euclid av apt 111F
Rhodes H G Co (Ronald P Breskvar) plmbrs 685 E 200th
Rhodes John F (Blanche A) genl formn Foote Burt h20831 Lake Shore blvd
Rhodes Jos C (Eliz) sls eng Stahl Metal Prod Inc h25171 Chatworth dr
Rhodes Ronald C (Donna L) trainee Motch & Merryweather Mach h347 E 235th
RHYME REALTY CO, Frank J Amato Pres, Residential, Commercial and Industrial Realty Service, Remember, "Where There's Rhyme There's Reason" 535 E 185th (19), Tel KEnmore 1-9363
Rhymer Homer (Patricia) retd h19450 Lake Shore blvd
Rhyne Geo S (Carol) organizer Retail Clerks Union h27030 Shoreview av
Rhynearson Robt C eng US Small Business Admn h261 E 244th apt 104
Rib Room Specialty Restaurant Peter A Dragon genl mgr 24800 Euclid av
Ribic Jos (Anna) filler Ohio Chemical h20530 South Lake Shore blvd
Ribinskas Anthony (Helen) retd h20351 South Lake Shore blvd
Ribinskas Jeanne M ofc wkr Penton Publ r20351 South Lake Shore blvd
Ricci Camillus J (Angela) tool grinder h151 E 217th
Ricci Dennis R USAF r24740 Puritan av
Ricci Joyce A studt r151 E 217th
Ricci Rita J ofc sec GE r151 E 217th
Ricci Roy J (Priscilla E) formn C&R Carpentry h24740 Puritan av
Riccio Mathew (Catherine) finance mgr Jackshaw Chev r Gates Mills Ohio
Rice Bert (Evelyn L) asmblr Addresso-Multi h1825 E 227th
Rice Frances (wid Edgar H) h27331 Parkwood dr
Rice John C (Mary L) ofc asst mgr General Cigar Co Inc h20270 Crystal av
Rice John M (Camilla R) driver Grennan Bakery h432 E 274th

Rice John W (Eva) h235 E 264th
Rice Milo (Eliz A) mtcemn Gas Machy h20651 Nicholas av
Rice Wm A (Dorothy E) reporter Clev Press h121 E 211th
Rich Jas V (Shirley M) mech Birkett L Williams Co h700 Sycamore dr
Rich John P (Mary A) slsmn Prudential Ins Co h26300 Mallard av
Rich Leo h275 E 235th
Rich Mary E tchr St Paul's Catholic Sch r26300 Mallard av
Richard C Dan jr (Nancy S) project eng Victoreen Instrument h20321 Fuller av
Richard John (Mary L) mech City h136 E 233d apt 50
Richard Raymond G (Alma L) cash Fisher Foods h19051 Monterey av
Richards Andrew P (Wanda) asmblr Addresso-Multi h21010 Chardon rd
Richards Cath E (wid Marlo) retd h1487 E 256th
Richards Ethel (wid Leonard) h21431 North
Richards H Francis tchr Shore Jr High Sch r Mentor-on-the-Lake Ohio
Richards Jas T (Beverley) ofc wkr Addresso-Multi h1518 E 250th
Richards Jennie E (wid Robt) r19051 Locherie av
Richards John H (Della) carp Stand Oil h191 E 194th
Richards Margt Mrs tchr Franklin Sch r2437 Overlook rd
Richards Mary A insp Chandler Products h22520 Nicholas av
Richards Nellie M bmo White Mtr h24360 Garden dr apt 1304
Richards Patk A USA r22520 Nicholas av
Richards S Herbert (Lois K) acct Addresso-Multi h90 E 217th
Richards Shirley Mrs slswn Mary's Style Shop r Clev O
Richards Thos (Isabella) dept mgr Gray Rexall Drug Store h501 E 241st
Richards Wm M (Darlene) mgr Star Muffler Shops r Maple Hts O
Richards Wm S jr (Dorothy B) condr PRR h25330 Zeman av
Richardson Edw A (Joanna D) ofc mgr Bonhard Furn h21471 Kennison av
Richardson Geo B (Jean) phys 26100 Lake Shore blvd r Willoughby Ohio
Richardson Jas J (Louise M) insp Bell Aero Space Sys h1491 E 195th
Richardson Ralph M retd h164 E 191st
Richardson Ralph M jr (Dorris M) coml artist Photo-Color Litho h22500 Chardon rd
Richardson Robt T r496 E 239th
Richardson Wm D h496 E 239th
Richert Henry A (Emily A) carp NYCSys h2389 Devoe av
Richert Thos chem Harshaw Chem r23891 Devoe av
Richlak Jerry L slsmn Fafnir Bearing r Lyndhurst O
Richlak Stanley L (Eleanor M) chef Red Fox Inn h19601 South Lake Shore blvd
Richley Cheryl B studt r160 E 226th
Richley Clarence J (Edna) linemn Clev Graphite Bronze h160 E 226th
Richman Bros Co Jos V Baltrus mgr men's clo 22400 Lake Shore blvd
Richmond Allan (Judy) asmblr Preformed Lime Products h23570 Milton dr
Richmond Donald atndt Frank's Sunoco Serv r22011 Crystal av
Richmond Jas E (Karen A) aud Ernst & Ernst h273 Natel dr
Richmond Lanes Inc Frank A Gallese pres Robt E Kuver v-pres Ella Kuver sec Mrs Annette Gallese treas bowling alleys 26173 Euclid av
Richmond Square Barber Shop (Saml Carrubba) 25645 Euclid av
Richmond Thos C (Dorothy L) supvr Blue Cross Ins h1800 Cedar ct
Richter Carl H (Genevieve) asmblr Warner & Swasey h26130 Shoreview av
Richter D opr OBTCo r1067 E 171st
Richter Edw W chkr Fisher Body r19030 Genesee av
Richter Frank A (Mary M) photo eng Arrow Eng h301 E 197th
Richter Mary B (wid Ernest L) h27830 Gilchrest dr

RICHTER ROBERT E (Betty), Business Mgr Euclid Clinic Foundation, 18599 Lake Shore Blvd, Tel KEnmore 1-8500, h4851 Shankland Rd (Willoughby, Ohio), Tel WHitehall 2-6347

RICK'S MEN'S SHOP (Maurice W & Richard B Friedman) Men's Clothing & Apparel, Dress & Sportswear, Accessories, Dress Suit Rental, 22572 Lake Shore Blvd (23), Tel ANdrews 1-1445

Rickard Jas D (Angie R) constn wkr h20901 Morris av
Rickel Aaron J serv eng Jones & Lamson Mach r Burbank O
Ricketts Shirlee r546 E 236th
Ricksecker Ralph jr (Carolyn) studt r130 E 196th
Ricksecker Ralph E (Ruth) dir of metallurgy Chase Brass & Copper h130 E 196th
Riddell Janice K studt r242 E 238th
Riddell John (Kath) pipe ftr East Ohio Gas h242 E 238th
Riddle Ronald studt r505 E 236th
Riddle Wm A (Betty) driver Fisher Body h505 E 236th
Ridenour Harlan F (Rosemary) tax exam State h800 E 250th
Ridenour John (Mary) mech Stand Oil r Wickliffe O
Ridenour Mary J tchr Shore Jr High Sch r103 E 192d
Rider Dorothy Mrs ofc mgr Wm J Renner r Natel dr
Rider Helen E (wid Jas) emp Norweb h26500 Forestview av
Rider Herman C (Hilda M) retd h151 E 233d apt 19
Rider Howard W (Anne) communications dir Eaton Mfg h141 E 225th
Rider Morris (Helen) mach Ohio Honing h354 E 215th
Rider Richd J (Patricia A) fcty wkr Lasko Products h26431 Parklawn dr apt 30409
Rider Robt D (Constance M) driver Hough Bakery h21201 Morris av
Rider Wm M studt r354 E 215th
Ridgeway Geo jr sec Weah Equipment Corp r Cleveland Hts O
Ridilla Andrew R (Cora) retd h19330 South Lake Shore blvd
Ridinger John (Gertrude E) mach Lester Eng h721 E 250th
Ridinger John C (June E) mech G&S Serv h20970 Nicholas av
Ridley J M h19500 Euclid av apt 205M
Ridley Louis fcty wkr Addresso-Multi r265 E 197th
Riebe Bernadette M ofc wkr r22831 Nicholas av
Riebe Frank E (Elsie R) retd h20590 Wilmore av
Riebe Harvey D (Mary M) buyer Chase Brass h28031 La[illegible] hore blvd
Riebe Willard R (Magdalene M) formn Chase Brass h22831 Nicholas av
Riedel Lester M (Hazel M; HG&L Riedel's Railroad (Clev) h350 E 248th
Riedel Lester S (Donna R) mach Mutual Metals h24351 Garden dr apt 103
Riedel Rose F (wid Herman) h352 E 248th
Riedel's HG&L Railroad (Lester M Riedel) hobby shop 1040 Babbitt rd
Rieder Emily M Mrs tchr Noble Sch r21000 N Vine av
Rieder Jos J (Lydia) barber 18611 St Clair av NE h19101 Monterey av
Rieder Jos P (Emily M) sprayer Perfection Industries h21000 N Vine av
Riehl Jas W studt r588 Sycamore dr
Riehl Vera M Mrs ofc wkr State h588 Sycamore dr
Riemer E C h25830 Tungsten rd apt 1101
Riemer Edw A (Emma L) dept mgr Cont Litho h2145 Waynoka rd
Riera Manuel lab City r30242 Truman av
Ries Herbert F (Rosetta) production mgr Ryan Ind h26230 Zeman av
Rieth Jacqueline r890 E 260th
Rieth John J (Mary) prs opr Enamel Products h890 E 260th
Riggs Francis A (Yolanda E) h304 E 197th
Riggs John D (Maudie S) mtcemn Ec Bd of Educ h295 E 264th
Rigot Alfred D baker Hough Bakeries h1841 Grand blvd
Rigot Harold H (Frances A) formn Richman Bros h801 E 260th
Rigsby Geo L (Dortha) wldr Triax Co r Mentor Ohio
Rigsby Roscoe B (Betty J) wldr Triax Co r Painesville Ohio

Riha Wm J h484 E 253d
Rihtarshich Margt Mrs waitress Stauffer's h397 E 222d apt 24
Rijavec Aug T (Anne R) slsmn Monarch Finer Foods h400 E 214th
Rijuk Wm J (Clara C; Clare's Restaurant) h27441 Forestview av
Riley Chas R (Roberta J) USA r1515 E 195th
Riley Edw P v-pres Thompson Ramo Wooldridge Inc
Riley Fred S (Marjorie L) wldr Steel & Tube h25150 Treadwell av
Riley Marie E (wid Kenneth T) r920 E 245th
Riley Paul J (Norma M) custdn Bates & Springer h330 Natel dr
Riley Thos A (Dorothy) ship clk Fisher Body h1450 Dille rd
Rimel Guy B (Wilma G) buffer Fisher Body h20666 Chickasaw av
Rimer Robt H (Ruth M) supvr Bd of Educ (Clev) h22700 Hadden rd
Rimler Jas (Ethel R) tool mkr G A Guilford & Sons h27251 Brush av apt 58
Rinaker Isabel drftswn Glascote Products h24434 Garden dr apt 803
Rinaldi Anthony (Madeline) fcty wkr White Mtr h19951 Champ dr
Rinaldi Carlo F (Edith) asmblr White Mtr h20241 Major dr
Rinaldi Nicholas (Candida) reprmn OBTCo h2000 Sagamore dr
Rinaldi Ruby U (wid Brandamond M) forwn GE h720 E 232d
Rinas Wm G (Millicent A) mach opr Lincoln Elec h421 E 270th
Rinderle Geo R (Eunice) agt State Farm Ins h118 E 205th
Rindfleisch Arth W (Grace E) clk CTS h1449 Sulzer av
Rindfleisch Earl clk Bobbie Brooks r1449 Sulzer av
Rinehart Albert E (Lillian) formn Ingersoll Rand h19146 Naumann av
Rinehart Jas A (Pearl) fcty wkr Chase Brass h26250 Zeman av
Rinehart Richd D (Beverly G) lab City h26350 Parklawn dr apt 22308
Rinehart Robt S (Eliz M) plmb Plmb & Htg Serv Co h26521 Parklawn dr apt 30604
Ring E J h609 Sycamore dr
Ring Gunard J (Anna) retd h281 E 244th apt 103
Ringenbach Dennes C USA r21721 Ivan av
Ringenbach Henry A (Ruth E) estimator Ryan Industries h21721 Ivan av
Ringenbach Richd A clk Burroughs Bus Mach r21721 Ivan av
Ringer J Glenn (Janet T) mach repr Fisher Body h27220 Tremaine dr apt 20606
Rinkes Donald D (Ida B) tchr Euclid High Sch h530 Babbitt rd
Rinkes Ida B Mrs tchr Jefferson Sch r530 Babbitt rd
Ripley Anna (wid Arth C) h61 E 216th
Ripley Eva B sten Continental Ins r61 E 216th
Rippeth Chas A (Victoria D) tallymn Wickliffe Lbr h341 E 232d
Rippeth Victoria D Mrs clk OBTCo r341 E 232d
Rippin Jerome F (Sylvia) h26550 Parklawn dr apt 21603
Riser Geo A (Betty A) acct Soresso Co h24450 Clark dr
Risher & Co Wm K Risher pres-treas Mrs Wm J Risher v-pres Henry B Johnson sec mach 25030 Lakeland blvd
Risher Leda F Mrs h19350 Lake Shore blvd
Risher Wm J studt r21731 Edgecliff dr
Risher Wm K pres-treas Risher & Co h21731 Edgecliff dr
Riskey John F (Cecelia J) h319 E 197th
Riski Wm F (Amy B) mfr mgr Precision Metalsmiths r Wickliffe Ohio
Risko Wm emp Am Monorail Co r Cleveland O
Risley Chas F (Lillian W) ofc wkr Republic Steel h281 E 208th
Risley Lillian W Mrs tchr Memorial Sch r281 E 208th
Rissell Jane M Mrs laby tech GE h125 E 205th
Ristity Donald W (Sylvia J) studt h22650 Ivan av
Ristoff Payne h20271 Tracy av
Ritchey see also Richie & Richey
Ritchey John T (LaVonne) mech Bill's Ashland Service Station h25800 Lake Shore blvd
Ritchey Kay E supvr Curtis Industries r25800 Lake Shore blvd
Ritchey Stella B (wid Thos G) r20431 Tracy av
Ritchie Alice M (wid Wm B) ofc sec Edward's Plumbing h1450 E 252d
Ritchie Ann E Mrs sls rep Bates & Springer h23361 Lake Shore blvd apt 4

Ritchie Anthony (Eleanor M) setup mn Universal Metal Prod (Wickliffe) h811 E 256th
Ritchie Donald A studt r811 E 256th
Ritrovato Jos (Madelena) phys Clev Clinic h450 Kenwood dr apt E
Rittenberg Chas I buyer Allied Stores r278 E 244th apt 106
Rittenberg Earl (Carol) slsmn Premier Industrial h26801 Brush av apt 168
Rittenberg Jack (Sydnye) sls mgr Anter Bros h278 E 244th apt 106
Rittenberg Leonard P eng Radio Corp r278 E 244th apt 106
Rittenberg Sydnye Mrs tchr Jefferson Sch r278 E 244th
Ritter Jas P emp Am Monorail Co r Cleveland O
Ritter Sol P pharm Revco Discount Drug h1486 Knuth av apt 3005
Ritz Angelo millwright Chase Brass h20309 Chickasaw av
Ritz Bonita K ofc wkr Aetna Life Ins r21531 South Lake Shore blvd
Ritz Ernest (Patricia) fcty wkr h542 E 238th
Ritz Frank (Joie H) pntr h22860 Arms av
Ritz Geo J (Mildred) hd of mtce Suburban Community Hosp h145 E 211th
Ritz John (Ida A) sectionmn Chase Brass h21531 South Lake Shore blvd
Ritz Robt emp Chase Brass h22250 Euclid av apt 203
Ritz Saml J wldr Natl Screw r22860 Arms av
Rixie Barbara A (wid Olen) waitress Buccaneer Restr h24870 Hackett dr
Rixie Charlotte D bkpr Stand Oil r24870 Hackett dr
Rizzuto Vito J (Joyce Y) traf Intl Milling h24650 Euclid av apt 209
Roach Anna (wid Emmett C) h324 E 195th
Roach Clarence E (Helen) grinder TRW Inc h360 E 264th
Roach Dorothy ofc sec TRW Inc r Willowick O
Roach Hazel (wid S M) ofc wkr Leece Neville h21491 South Lake Shore blvd
Roach Margt ofc wkr Leece Neville r21491 South Lake Shore blvd
Roache Elmer J (Sarah M) retd h24951 Fisher av
Roat Albert J (Sota I) h385 E 222d apt 12
Robasz Bruno J (Florence) mach Missel Corp h19501 Naumann av
Robb Alexander h427 E 274th
Robb Melvin H (Margt) prin Central Jr High Sch h721 E 254th
Robbins Alan R (Mary J) slsmn Schibley Solvents & Chem h27000 Tremaine dr apt 21107
Robbins Edw F (Rose L) wire drawer GE h854 E 256th
Robbins Fletcher h25301 Lake Shore blvd apt C2
Robbins Fredk O (Beverley) management consultant Robt Heller & Assoc h21001 Edgecliff dr
Robbins Karl H (Mary A) tech GE h19560 Ormiston av
Robbins Leonard h19710 Euclid av apt 202A
Robbins Mary A Mrs ofc sec Bd of Educ r19560 Ormiston av
Robbins Robt L (Jacqueline A) electn Clev Crane h175 E 209th
Robbins Sharon A r24831 Zeman av
Robbins W Taylor (Harriet M) h1495 E 196th
Robeda Anthony L (Alice M) mach Richman Bros h300 E 195th
Robeda Anthony L jr studt r300 E 195th
Robeda Timothy J studt r300 E 195th
Robers Lola C Mrs sch guard Bd of Educ r26900 Farringdon av
Robers Stanley V (Lola C) driver Bd of Educ h26900 Farringdon av
Roberts Alice E (wid S B) retd h1557 Knuth av apt 105
Roberts Anthony J (Mary) lather h674 E 240th
Roberts Arth B (Ida M) h1884 Beverly Hills dr
Roberts Burt A (Edith) driver Wahl Moving h27431 Markbarry dr
Roberts Carl N agt Prudential Ins r Willoughby O
Roberts Dohn (Ruth; Dohn Roberts Meat Market) r Willowick O
Roberts Dohn Meat Market (Dohn Roberts) 26594 Lake Shore blvd
Roberts Dorothy r125 E 225th
Roberts E Mrs retd h19730 Euclid av apt 210
Roberts Edw mach opr T J Murnick Mfg r19105 Cherokee av
Roberts Eliz L Mrs h324 E 276th
Roberts Florian (Lucille) atndt Stand Oil h27190 Oriole av
Roberts H W jr asst supvr OBTCo r324 E 276th
Roberts Jack mach GE r21330 Morris av
Roberts Jas F (Betty L; Roberts Litho-Plate Co) h20600 Crystal av

THE BROOKS & STAFFORD CO.
ALL LINES OF INSURANCE
AGENCY ESTABLISHED OVER 100 YEARS
33 Public Square N.W. (13) 241-3100

Roberts Jeannette M studt r674 E 240th
Roberts John lab City r24995Lake Shore blvd
Roberts John J tool mkr Addresso-Multi h20160 Ball av
Roberts John S (Doris H) supvr Addresso-Multi h26361 Briardale av
Roberts Jos K (Kath) die washer Chase Brass h905 E 237th
Roberts Kenneth A (Beatrice A) driver Hillside Dariy h1439 E 252d
Roberts Kenneth J acct Addresso-Multi r20160 Ball av
Roberts Max (Charlotte) retd h27030 Mallard av
Roberts Penny A studt r1990 E 226th
Roberts Ralph R (Dorothy C) clk Electric Storage Battery h1990 E 226th
Roberts Richd R (Mary L) tool mkr Addresso-Multi h20642 Chickasaw av
Roberts Ruth L ofc wkr GE r24890 Stephen av
Roberts Thos car washer Keith Weigle Mtrs r Cleveland O
Roberts Vern R asst controller Citizens Federal Savings & Loan Associations h281 E 244th apt 205
Roberts Walter F (Charlotte) special partsmn Addresso-Multi h26231 Zeman av
Robertson Chas hlpr Industrial Service r23201 Chardon rd
Robertson Kenneth C (Virginia) sls serv mgr Greeley Genl Whse h27344 Oak ct
Robertson R E (Donna) h19730 Euclid av apt 7
Robertson Richd B (Eliz G) elec eng TRW Inc h26370 Euclid av apt 31407
Robertson Robt jr lab City r Cleveland O
Robertson Ruth P Mrs r585 Walnut dr
Robich Barbara (wid John) h80 E 212th
Robiner Donald M (Linda G) atty Metzenbaum-Gaines-Schwartz-Krenpansky & F Stein h19500 Euclid av apt 110I
Robinovitz Max S (Ida) mgr Ohio State Liquor Store No 166 r University Hts O
Robinson Bertha C emp Am Monorail Co r Cleveland O
Robinson Bette A Mrs h23299 Williams av
Robinson David A (Mary J) wldr Electrical Products h832 E 216th
Robinson David L (Dolores) elect Reliance Electric h390 E 270th
Robinson David W studt r832 E 216th
Robinson Gladys H (wid Jas) custdn 26101 Euclid av h rear 26101 Euclid av
Robinson Harry H (Martha L) phys 21930 Lake Shore blvd R203
Robinson Herbert D (Alice M) eng Midland-Ross Corp h23800 Greenwood rd
Robinson J L h25201 Lake Shore blvd apt B3
Robinson Jas W (Mary K) estimator Dunbar Donstn h1749 Kapel dr
Robinson John F (Helen M) slsmn Richman Bros r Willowick O
Robinson Julia (wid Steve) r25631 Forestview av
Robinson Lewis D (Anne M) electn Triax Co r Cleveland Ohio
Robinson Lillian (wid Carl) slswn May's h20303 Chickasaw av
Robinson Mattie Mrs maid Glencliff r Cleveland O
Robinson Roger A (Janice A) tchr PS (Willoughby-Eastlake) h24250 Lake Shore blvd apt 7

Bank Anytime — Use Our 24-Hour Depository
NATIONAL CITY BANK
BABBITT AT SHORE CENTER ★ 732-7800
Member Federal Deposit Insurance Corporation

J. BERGER
Wall Paper, Paint & Linoleum Co.
Est. 1888
WALLPAPER
PAINTS
LINOLEUM
PAINTERS' SUPPLIES
EUCLID STORE
805 E. 185th
Cleveland 19, Ohio
Tel. 481-6250
Cleveland Store
6919 SUPERIOR AVE. N.E.
Cleveland 3, Ohio
Tel. 431-3659

NOTTINGHAM FEED & SEED CO.
YOUR NORTHEAST GARDEN CENTER – THE SUPERMARKET FOR HOME GARDENERS
— POWER MOWERS — REPAIRS AND RENTAL SERVICE —
18617 NOTTINGHAM RD. AT ST. CLAIR AV., CLEVELAND 19, OHIO
PHONE KEnmore 1-0256

1400 Chardon Rd.
Euclid Coal & Supply Co.
DRIVEWAY and BUILDING MATERIALS
Call KEnmore 1-1400

Robinson Terry A (Carol A) drftsmn Addresso-Multi h26341 Parklawn dr apt 30109
Robinson Wendell W (Twila J) analyst Prescott & Co h258 Natel dr
Robinson Wm A (Constance) USA h1466 Knuth av apt 3105
Robison Carl L (Joyce M) drftsmn TRW Inc h22357 Coulter av
Robison Earl L (Rose M) acct Brown Constn h454 E 270th
Robison Robt R driver Breckling Concrete r454 E 270th
Robson Edw F (Mary A) hlpr Republic Steel h24795 Hackett dr
Robson LeRoy L (Frances J) slsmn Penna R&S Co h21253 Chardon rd apt 102
Robuck Barber Shop Isadore Robuck mgr 25923 Euclid av
Robuck Isadore (Betty) mgr Robuck Barber Shop r East Cleveland O
Robuck Leonard E tchr Euclid High Sch r4365 Baintree rd
Rocco Dominic A (Barbara A) studt h27150 Tremaine dr apt 20806
Rocco Dominic J (Fanny A) driver Fisher Body h1465 E 250th
Rocco Frances A studt r1465 E 250th
Rocco Mary (wid Jos) r20201 Delaware rd
Rocco Salvatore P (Sandra) emp Air Maze h740 E 203d pl
Rocco Virginia waitress Hometown Restaurant & Lounge r Cleveland O
Rocco's Grocery & Delicatessen (Rocco Samuele) gro 22020 Miller av
Roche Angela O (wid Michl) h20550 Lake Shore blvd
Roche Mary A bkpr Land Title Guar & Trust r64 E 199th
Roche Patricia A bkpr Natl Merchandise r20552 Lake Shore blvd
Rock Eliz M (wid Thos) r22301 Lakemont av
Rock Jos M (Margt H) genl formn TRW Inc h155 E 226th
Rock Margt H Mrs cash Household Finance r155 E 226th
Rockey Louis J (Margt) press opr TRW Inc h20201 Wilmore av
Rocks Louise R (wid Willis C) tel opr State Automobile Mutual Ins h441 E 264th
Rockwell Saml (Cath M) city firefighter Clev h691 E 241st
Rocz Rose (wid John) r19031 Pasnow av
Roden Pauline Mrs reservationist Bernet-Miller Travel Serv r Kirtland O
Rodencic Anthony (Minnie M) slsmn Millcraft Paper h27001 Shirley av
Rodger Margt (wid Geo A) h1810 Glenridge rd
Rodgers see also Rogers
Rodgers Frank G (Rose) driver PO h22050 Ivan av
Rodgers John J h19500 Euclid av apt 119B
Rodgers Patricia A r1429 Sulzer av
Rodgers Richd E (Veronica) formn GE h1429 Sulzer av
Rodich Ralph (Patricia) slsmn Bingham's h451 Clearview dr apt F
Rodono Angela (wid Nicholas) h23800 Hartland av
Rodriguez Danl (Mary) h1574 E 219th
Rody Larry D (Marie) meat ctr Quickies Meats h19500 Euclid av apt 106B
Rodzarn Alma r285 E 197th
Roe David A acct Protane Corp r208 E 238th
Roe Fredk E (Geraldine M) chkr A&P h27450 Tremaine dr apt 20107

Bank Anytime — Use Our 24-Hour Depository
NATIONAL CITY BANK
BABBITT AT SHORE CENTER ★ 732-7800
Member Federal Deposit Insurance Corporation

LAND TITLE GUARANTEE AND TRUST CO.
1275 ONTARIO, Cleveland 241-3720
AKRON ALLIANCE ASHLAND BOWLING GREEN CANTON CHARDON CINCINNATI COLUMBUS DAYTON ELYRIA FINDLAY JEFFERSON LANCASTER LIMA LISBON MARIETTA MASSILLON MEDINA NEWARK PAINESVILLE RAVENNA WARREN YOUNGSTOWN

Roe John S (Josephine) carrier PO h26101 Mallard av
Roe Margt studt r26101 Mallard av
Roeder Herbert C (Margt) servmn Automatic Canteen h441 E 270th
Roeder Patk USAF r562 E 248th
Roeder Raymond C (Ann L) genl formn Brush Beryldium h562 E 248th
Roeder Richd J (Clare F) splicer OBTCo h522 E 245th
Roeder Wm (Cath) retd h487 E 235th
Roege Lucile K clk GE h23427 Farrindgon av
Roehr Leigh A (Dolores P) elec eng GE h27441 Markbarry dr
Roeper Bernard A (Amanda) retd h22001 Ivan av
Roepke Chas H retd h291 E 238th
Roesch Clarence W (Rose) reprmn White Mtr h20891 Wilmore av
Roesch Dorothy A Mrs sec-treas Roesch Paint & Wallpaper Co r171 E 209th
Roesch Louis A (Dorothy A) pres Roesch Paint & Wallpaper Co h171 E 209th
Roesch Louis J retd h24361 Mavec av
Roesch Paint & Wallpaper Co Louis A Roesch pres Marion Donovan v-pres Mrs Dorothy A Roesch sec-treas retail & whol 853 E 222d
Roethel Edw (Josephine G) mach opr Natl Acme h343 E 214th
Roethel Edw jr studt r343 E 214th
Roethel Henry (Cath) mach Natl Acme h23200 Blackstone av
Roffe Ellis H (Cath A) dispr Reliance Elec h25501 Lake Shore blvd apt E9
Rogaliner Ray M (Theresa M) supt Titan Steel h20220 Trebec av
Rogaliner Ray M jr mach TRW Inc r20220 Trebec av
Rogelj Carole R studt r19461 South Lake Shore blvd
Rogelj Iko USMC r19461 South Lake Shore blvd
Rogelj John N (Rose T) retd h19461 South Lake Shore blvd
Rogelj Jos (Mary) prs opr McRay Mtl Prod h rear 928 E 222d
Rogell John (Mary) retd r19171 Naumann av
Rogell John M jr mtcemn State h19171 Naumann av
Rogell Stanley F (Olga M) analyst Eaton Mfg h2131 Miami rd
Rogers see also Rodgers
Rogers Bert B (Theresa D) city policemn (E Clev) h27101 Forestview av
Rogers Jas A r21207 Euclid av
Rogers H (Julia F) tool mkr TRW Inc h20106 Cherokee av
Rogers Jos jr studt r26930 Oriole av
Rogers Jos A (Eliz J) driver Fisher Body h26930 Oriole av
Rogers Milton J (Barbara S) exam Humbolt Institute h569 Walnut dr
Rogers Paul F (Frances A) asmblr Ford Mtr h19151 Upper Valley dr
Rogers Paul T meat ctr Fisher Foods h21207 Euclid av
Rogers Peter L (Jance L) slsmn Am Photo Copy h19730 Euclid av apt 105
Rogers Wm h rear 21705 Euclid av
Rogerson Jas E (Virginia L) dept mgr Am Steel & Wire h35 E 212th
Rogoff Robt L (Pauline) mgr Uncle Bill's r Cleveland O

SECOND FEDERAL Savings and Loan Association
SIX OFFICES
Main Office 333 Euclid Ave., Cleveland 14, Ohio, Tel. TOwer 1-1111
22480 Lake Shore Blvd., Euclid 23, Ohio – 1365 Som Center Rd., Mayfield Hts. 24, Ohio
1091 W. Pleasant Valley Rd., Parma 34, Ohio – 14716 Detroit Av., Lakewood 7, Ohio
33479 Lake Rd., Avon Lake, Ohio, Tel. WEbster 3-6111
Home Loans—Savings Accounts—Home Modernization Loans

HERB FITZGERALD
Telephone Answering Service
•
Television Communication Systems
Radios
Records
•
Radio Telephone Communication
•
Sales Service
•
633-635 E. 185th (19)
TEL. KEnmore 1-1313 AND 1-1123

UPSON REALTY CO.

VICTORIA MILLER

• A COMPLETE REAL ESTATE SERVICE •

499 E. 260th 32 Opposite Upson School REdwood 1-1070

CENTRAL National Bank of Cleveland

•

COUNTY-WIDE CONVENIENT OFFICES

•

Shore Center Office
22332 Lake Shore Blvd.
Euclid 23, Ohio

•

Main Office
123 Prospect Av., N. W.
Cleveland 15, Ohio

•

See Page 4 Buyers' Guide

•

Member Federal Deposit Insurance Corp.

Rogosch Curtis F (Ruth A) sls mgr West Chemical Prod Inc h753 Babbitt rd
Rogosch John A studt r753 Babbitt rd
Rogosch Robt L studt r753 Babbitt rd
Rohlf Wm F (Mayme L; Rohlf Insurance Agency (C) h282 E 208th
Rohlf Wm F jr fcty wkr Addresso-Multi r282 E 208th
Rohlfing Janet G Mrs tchr Noble Sch r681 Babbitt rd apt 2C
Rohlfing Steph R (Janet G) instr WRU h681 Babbitt rd apt 2C
Rohlke Carl (Marie) retd h260 E 222d
Rohlke Carl H jr (Joyce M) asst garage supt Ward Baking r260 E 222d
Rohlke Richd E (Joyce) installer Illuminating h24546 Richards dr
Rohloff Wm (Cath R) custdn Euclid-Nottingham Baptist Ch r Cleveland O
Rohm Donald E (June A) asst Glascote Products Inc r410 E 222d
Rohr Richd L emp Am Monorail Co r Casstown O
Rohrer Carol studt r397 E 250th
Rohrer Max L (Muriel) phys 25100 Euclid av R126 h2018 Natona rd
Rohrer Steph H (Kathleen C) electn Glascote Products h397 E 250th
Rohrich Elmer G (Nellie E) retd h284 E 218th
Rohrich Walter H formn Nottingham Filtration Plant r Cleveland O
Rohricht Harold G (Dorothy A) laby tech Lubrizol Corp h538 E 215th
Rojeck Chester J (Sophie A) mach opr GE h20161 Westport av
Rojeck Edw (Pauline) h24181 Devoe av
Rokosky Martin (Lillian; Rokosky's Atlantic Service Station) h20521 Edgecliff dr apt 7
Rokovitz Edw F (Tillie) h21480 Naumann av
Rokovitz Edw R USA r21480 Naumann av
Roland Robt C (Josephine) h464 E 250th
Rolen Jas E (Edith) mach Zagar Tool h27113 Oriole av
Rolf Louise recpt Pipe Machy h252 E 244th apt 106
Rolfe Allan A (Evelyn K) dentist 22408 Lake Shore blvd R206 r Pepper Pike O
Rolfe Florine J Mrs fcty wkr Superior Die Casting h502 E 237th
Rolik Anthony J (Agnes M; Tony's Barber Shop) h20471 Tracy av
Rolik Jos J (Frances U) asmblr Lear Siegler h20500 Goller av
Rolik Mary (wid Louis) h954 E 228th
Rolik Raymond J (Sharon M) boiler opr Clev Bd of Educ h24570 Glenforest rd
Rolinson Arline Mrs ofc sec h136 E 267th
Roll Arth M (Frieda E) meat ctr Kniffic's Mkt h27130 Fullerwood dr
Roll Kenneth A studt r27130 Fullerwood dr
Roll Otto (Helen; Offer Cap Co (C) h2005 E 228th
Rolla Dexter A (Hartill) controller Geo Worthington Co h45 E 211th
Rolland Louis W (Wilma C) eng NYCSys h61 Luikart dr
Rolland Thos A (Audrey A) asst eng Addresso-Multi h81 Lake Edge dr
Rollands Diana M r371 E 222d
Rollands Ethel M (wid Robt W) h371 E 222d
Rollerdrome Barber Shop (Albert L Miller) 22480 Shore Center dr
Rollerdrome Inc John L Zitel pres Mrs Ann A Zitel sec-treas skating rink 22466 Shore Center dr
ROLLING GREEN MEMORIAL GARDEN CEMETERY, 2520 Chillicothe Rd, Chesterland, Ohio, Tels 942-6474, 729-9465
Rollins Myers cleaner Berry's Dry Clng & Shirt Lndry r Cleveland Ohio
Rollner Gertrude M Mrs h260 E 244th apt 1
Rollo Martin J (Carolyn S) carp Bolton Pratt Co h90 Luikart dr
Roma Gail N (Martelle D) eng Schweizer-Dipple Inc h115 E 217th

ORIGINAL BRIGGS & STRATTON SERVICE PARTS
SALES – SERVICE

MODERN POWER EQUIPMENT CO.
COMMERCIAL – INDUSTRIAL – RESIDENTIAL
GROUNDS & TURF MAINTENANCE EQUIPMENT
236 RICHMOND RD. at CHARDON RD.
(Richmond Hts.) EUCLID 17, O. – TEL. 261-0700
Radio Dispatched for Fast & Efficient Service

Roman A Jerald (Claire J) programmer Am Steel & Wire h24385 Garden dr apt 310
Roman Jos E (Emma J) guard GE h933 E 239th
Roman Jos T (Helen) toolmkr Eaton Mfg Co h1745 Braeburn Park dr
Roman Nicholas M (Mary I) architect 25000 Euclid av R204 h1865 Braeburn Park dr
Roman Walter J (Betty J) mach Hamilton Mold & Mach r Eastlake Ohio
Romanek Leon J (Wanda K) productionmn TRW Inc h24113 Glenbrook blvd
Romaniuk Betty M (wid Mark) clk Bailey Meter h748 E 205th
Romano John J (Rose M; St Clair Cut Stone Inc (C) h1595 E 230th
Romano Jos (Ninfa C) supvr Genl Mtrs h21131 Fuller av
Romano Michl (Phyllis) 743 E 200th
Romano Prospero M driver CTS r743 E 200th
Romano Saml A (Virginia A) mach Parker Hannifin Corp h26173 Leslie av
Romano Vincent R (Frances M) asst formn Linderme Tube h955 E 225th
Romanoff Edmond (Joanne M) wldr Chev-Clev h493 E 237th
Rombouts John H studt r150 Lloyd rd
Romisher Barbara M nurse Clev Clinic r258 E 242d
Romisher Edw J (Gertrude A) bartndr Cork-N-Bottle h258 E 242d
Romisher Leo (Betty) phys Forest Hill Clinic h24374 Garden dr apt 1208
Romo Anthony J (Mary L) serv mgr B&K Indtruments h20570 Nicholas av
Romoser Wm C (Marjorie) sls eng Reynolds Mtl h145 E 212th
Ronald Carl acct h19750 Euclid av apt 202
Ronk Elma J retd h25290 Briardale av
Ronke Albert studt r277 E 193d
Ronke Edwin O (Beryl M) optician Roy C Gygli h277 E 193d
Ronke Robt E studt r277 E 193d
Ronske Robt slsmn Clev Tool Inc r18911 Locherie av
Rood Elmer B (Alma S) mach Ajax Mfg h20112 Lindbergh av
Rood Jay E (Rose H) h116 E 197th
Roof Jas W (Alberta C) mtcemn Chase Brass h20631 Wilmore av
Rooney Alice B Mrs ofc sec Reliance Elec h23470 Milton dr
Rooney Christine (wid Robt E) h19871 South Lake Shore blvd
Rooney Muriel W clk PO r19871 South Lake Shore blvd
Roosevelt Barber Shop (Mario Milano) 544 E 200th
Roosevelt School Chas R Ness prin 551 E 200th
Roper Alvin E (Shirley C) retd h25351 Marsdon av
Ropos Peter A (Ann; Euclid Park Cleaners (E) h19961 Edgecliff dr
Ropos Wm A (Jeanne N; New York Dry Cleaning (C) h931 E 225th
Roppolo Domenick D (Geraldine A) slsmn Edison Brass h264 E 235th
Roppolo Mary Mrs pkr Hans Can h21101 Goller av
Rosa Jos (Mary; Joseph Rosa Construction) h849 E 220th
Rosa Joseph Construction (Joseph Rosa) contr 849 E 220th
Rosa Mary Mrs mgr Joseph Rosa Constn r849 E 220th
Rosa Paul J (Evelyn S) mach Lakeshore Mach h327 E 200th
Rosborough Richd A (Mary) chiropractor 683 E 185th r29001 Cresthaven dr
Roschy Gordon E (Dorothy A) slsmn Fed Dept Stores h854 E 216th
Roschy Joyce E ofc wkr Lincoln Elec r854 E 216th
Rose Cath Mrs tchr Indian Hills Sch r25501 Chatworth dr
Rose Danl W (Patricia A) slsmn Walter Grabski h22600 Euclid av apt 203
Rose Dennis A grinder Eaton Mfg r22645 Chardon rd
Rose Ernest L (Elma F) slsmn W D Moore & Assoc h366 E 232d

"It is better to have insurance and not need it, than need it and not have it"

THOMAS J. UNIK

THOMAS J. UNIK CO.

Insurance Counselors

INSURANCE
Any Kind
Anywhere

•

East Ninth Street Pier.
Cleveland 14, Ohio
TEL.
TOwer 1-0200

ST. CLAIR SAVINGS ASSOCIATION
Insured Savings
Loans for Homes
25000 Euclid Ave.—AN 1-1200 813 E. 185th St.—IV 1-7800 6235 St. Clair Ave.—HE 1-5670 26000 Lake Shore Blvd.—RE 1-1200
FEDERAL HOME LOAN BANK SYSTEM MEMBER SAVINGS AND LOAN FOUNDATION INSURED SAFETY OF YOUR SAVINGS UP TO $10,000 FEDERAL INSURANCE CORP.

Society NATIONAL BANK
EUCLID SHORE BRANCH — 240 EAST 228TH ST.
Member Federal Deposit Insurance Corporation

Rose Gerald R USAF r22645 Chardon rd
Rose Harry T (Pauline M) furnace opr Clev Graphite Bronze h20830 Morris av
Rose Henry E (Florence C) mach TRW Inc h20522 Chickasaw av
Rose Henry P prs asst Fisher Body r20522 Chickasaw av
Rose Howard W (Ethel C) asst genl formn NYCSys h23931 Devoe av
Rose Howard W eng GE r281 E 193d
Rose Jas F (Irene M) eng Addresso-Multi h24641 Hawthorne dr
Rose Jerry (Diane) barber r1781 Kapel dr
Rose Jos B retd h25440 Euclid av
Rose Jos B jr (Adelyn) detective Police Dept r446 E 255th
Rose Luella R (wid Horace W) swtchbd opr Hippodrome Bldg h281 E 193d
Rose-Mary Johanna Grasselli Rehabilitation & Educational Center Rev Jos F Walsh chaplain 19350 Euclid av
Rose Nursery (Jos J Kern) 294 E 266th
Rose Ralph P (Mary L) mach opr Chase Brass & Copper h20227 Cherokee av
Rose Richd (Mary C) tchr Central Jr High Sch h25501 Chatworth dr
Rose Robt W (Gloria W) fire fighter h27120 Parkwood dr
Rose Ronald R (Janet A) millwright Hillwood Mfg h20405 Cherokee av
Rose Russell F (Enni L) mach opr Gabriel Co h22645 Chardon rd
Rose Thos A (Joanne) asst admn Clev Metropolitan Genl Hosp h27251 Brush av apt 45
Rose Timothy J studt r20830 Morris av
Rose Veryl E (Olga M) ofc sec E-LRR h1791 Sagamore dr
Rose Wm C (Shirley L) driver CTS h25290 Richards dr
Rose Wm P (Mattie) retd h1770 E 238th
Rosel John M (Anna) retd h1805 Karen dr
Rosen Conrad A (Georgene M) die mkr Natl Acme h20100 Hillcrest dr
Rosen Gerald H (Nancy L) tech Bailey Meter r821 E 256th
Rosen Jerry A (Ann A) ofc wkr Lee Mtr Products h1486 E 260th apt 2110
Rosen Oscar A dentist 21930 Lake Shore blvd R205 r Shaker Hts O
Rosen Walter (Chava) studt h27280 Tremaine dr apt 20404
Rosenberg Arth I (Sylvia G) asst genl formn PO h256 Natel dr
Rosenberg Wm P (Wanda) supt Lear-Siegler h25622 Brookdale la
Rosenberger Carl L (Maxine E) acct Weatherhead h1692 E 236th
Rosenberger Glen emp Am Monorail Co r North Olmsted O
Rosenberger Hetty E retd h22090 Lake Shore blvd apt 4
Rosenberger Robt spotter Moss Point Clns r Cleveland O
Rosenberry L Frank retd h390 Halle dr
Rosenblum Franklyn M (Marian) chem Reduction Chem & Carbide h310 Natel dr
Rosenblum Robt agt Monarch Life Ins r Akron O
Rosenblum Robt L br mgr Gray Rexall Drug Stores Inc r Bedford Hts O
Rosenblutt Chas K (Dolores; Lake County Transportation Co) h1458 Knuth av apt 3206
Rosenthal Hugo M (Helen S) phys 22090 Lake Shore blvd R2 h261 E 210th
Rosenthal Max (Lillian E) dairy wkr Sealtest h1475 E 196th
Rosenthal Stanley studt r261 E 210th
Rosenthall Lester M (C May) retd h25201 Lake Shore blvd apt B2
Roshon Joyce med tech J R Leonard's Laby r Lyndhurst O
Roshong Jack R tchr Shore Jr High Sch r Willoughby O
Rosich John G jr (Edith N) driver Clev Press h251 E 242d
Rosich N C serv rep OBTCo r251 E 242d
Rosich Thos J studt r251 E 242d

Pena REALTY, INC.
620 E. 222d St. and Tel. 261-2300
234 E. 222d St. Tel. 261-1925

Rosin Geo C emp Am Monorail Co r S Euclid O
Rosipko Geo A (Florence; North East Welding Co) h rear 1054 E 222d
Rosipko Michl F (Frances D) lab Clev Graphite Bronze h915 E 214th
Roskoph Milton N (Jean) driver Eagle Dairy h21971 Crystal av
Roskos John (Martha M) customer servmn East Ohio Gas h583 Hemlock dr
Rosplock Anthony S (Marie R) clk Genl Mtrs h961 E 225th
Ross Barry M studt r356 E 280th
Ross Benj J (Irene A) eng Republic Steel h81 E 221st
Ross Clarence A (Jackie L) fcty wkr Pressure Castings h566 E 248th
Ross David F (Irene) eng Bailey Meter h185 E 280th
Ross David P (Jo A) payroll clk GE h18948 Renwood av
Ross Dominic (Eleanor F) retd h20646 Chickasaw av
Ross Donald E (Patricia) fcty wkr Addresso-Multi h20213 Cherokee av
Ross Emma r22003 Ball av
Ross Frank (Pauline) tchr PS (Cleveland) h20950 Wilmore av
Ross Geraldine E recpt Westinghouse r20646 Chickasaw av
Ross Gordon A (Doris) h21450 Priday av
Ross John P lab City r1460 E 196th
Ross Jos (Marie) dept mgr Fisher Foods r Richmond Hts O
Ross Jos T lab City r21301 South Lake Shore blvd
Ross Jos T (Ann) business agt Painters Dist Council h21301 South Lake Shore blvd
Ross Kenneth L fcty wkr Parker Hannifin r541 E 241st
Ross Laura N mgr Cuy-La Home r----Hillandale dr
Ross Lloyd D (Constance J) tech Addresso-Multi h19551 Meredith av
Ross Melville V (Mary A) supvr TRW Inc h323 Halle dr
Ross Norman D (Mildred A) caster Clev Graphite Bronze h541 E 241st
Ross Rose L (wid Anthony D) h744 E 260th
Ross Rubin E (Nora K) h365 E 232d
Ross Terry (Lois) tchr Euc High Sch h681 Babbitt rd apt 204A
Ross Wm R emp Am Monorail Co r Eastlake O
Rossa Marven R (Irene) die sinker Ind Enterprise h351 E 264th
Rossi Anthony (Renee B) h24151 Devoe av
Rossi Beverly waitress Downstairs Rm h26851 Brush av apt 154
Rossi Dominic R (Florence M) tool mkr Reliance Electric h1751 Braeburn Park dr
Rossi Lee M agt Monarch Life Ins r Painesville O
Rossi Mary M (wid Anthony) r19761 Meredith av
Rossi Norman J (Dorothy R) serv eng Osborn Mfg h26340 Park Lane dr
Rossington Barbara Mrs h20891 Crystal av
Rossington Jessie G (wid Wallace M) h20701 Wilmore av
Rossington Richd G USN r20701 Wilmore av
Rossington Robt H USN r20701 Wilmore av
Rossington Ronald I USN r20701 Wilmore av
Rossington Wm W r20701 Wilmore av
Rossino Theo M (Linda L) slsmn h278 E 244th apt 206
Rossman Clara C Mrs h20403 Chickasaw av
Rossman Elmer T (Barbara A) consultant Met Life Ins h151 E 196th
Rossman John (Rose J) retd h220 E 195th
Rossman Jos F (Anna) formn Jos Dyson & Son h22931 Ivan av
Rossman Raymond E (Esther C) financial consultant 19670 Edgecliff dr h do
Rossman Rose (wid Lester) h19751 Ormiston av
Rossmann Carl D (Betty J) laby tech TRW Inc h20751 Fuller av

FULTON, REID & CO., INC.
Members Midwest Stock Exchange
Investment Securities
2100 East Ohio Bldg.
TEL. CHERRY 1-1920
Cleveland 14, Ohio

GOODYEAR
FLICKINGER, INC.
TIRES – RECAPPING
ALIGNMENT and BRAKE SERVICE
939 E. 222d (23) Tel. REdwood 1-7100

THE HASEROT COMPANY
• WHOLESALE GROCERS •
COFFEE IMPORTERS AND ROASTERS
BAKERS AND RESTAURANT SUPPLIES
521 WOODLAND AVE. (CLEV., 15) CHerry 1-7273

McDONALD & COMPANY
Underwriters and Distributors of
• MUNICIPAL and CORPORATE SECURITIES •
New York Stock Exchange – American Stock Exchange (Associate) Midwest Stock Exchange
1250 Union Commerce Bldg. Cleveland, 14 Ohio Phone MAin 1-6400

ESTABLISHED 1905
• CLOTHING
• FURNISHINGS
• HATS
Gornik's
Store for Men and Boys
& LADIES' SPORTSWEAR
• SHOES
• DRESS SUIT RENTALS
22340 Lake Shore Blvd. REdwood 1-2151

Rossodivita Anthony (Marian) retd h19520 Meredith av
Rossodivita Edmond M (Genevieve F) lab City Recreation Dept h21301 Tracy av
Rossodivita Joyce F ofc sec Viking Steel r21301 Tracy av
Rossodivita Judith studt r21301 Tracy av
Rossodivita Mark (Josephine) mach opr TRW Inc h21484 Nicholas av
Rossodivito Edmond lab City r21301 Tracy av
Rossoll Henry (Susan) driver Mrs Wagner Pies h835 E 260th
Rossow Dolores R studt r25270 Rena ct
Rossow Mabel (wid Frank) h22050 Lake Shore blvd apt 2
Rossow Richd F (Lulu A) acct Greyhound Bus Lines h25270 Rena ct
Rostankowski Benedict F (Florence T) set up mn Addresso-Multi h21731 Nicholas av
Rostankowski Donald B lab Catholic Cemeteries r21731 Nicholas av
Roszak Zita A Mrs ofc sec Davies Post & Associates h111 E 233d apt 128
Rotar Albert J (Betty J) bldg contr 19831 Upper Valley dr h do
Rotar Albert J (Marie L) carp Kapel Constn h943 E 218th
Rotar Jacob r19831 Upper Valley dr
Rotar John (Josephine) h1435 E 222d
Rote Patricia L ofc wkr Penton Publ r26390 Forestview av
Rote Theo H (Adlee M) mgr Tube Form Inc (C) h26390 Forestview av
Roth Albert F (Lillian) h410 E 257th
Roth Arth D (Claire D) bodymn Keith Weigle Mtrs r Mayfield O
Roth Arth H (May) insp Republic Steel h1465 E 195th
Roth Eliz N (wid Adelbert) retd h25020 Treadwell av
Roth Harold A (Leokadia) opr CTS h831 E 249th
Roth John C (Frances M) mach Addresso-Multi h18871 Naumann av
Roth John C jr hlpr Euclid Window Shades r18871 Naumann av
Roth Karl M studt r831 E 249th
Roth Michl (Lillian R) retd h18851 Pasnow av
Roth Nellie (wid Louis) r26380 Drakefield av
Roth Otto E (Ruth V) retd h151 E 270th
Roth Wilbert A (Harriet C) chf eng Clev Pumping Sta h20511 Trebec av
Rothenbecker Margt E insp TRW h22250 Hadden rd
Rothgeb Chas L (Effie) retd h19500 Euclid av apt 202M
Rothgery Blanche M Mrs h23311 Lake Shore blvd apt 16
Rothhaas Ella B wage & salary control asst Clev Graphite Bronze h1772 E 228th
Rothmund Bernard (Helen C) driver CTS h2025 E 228th
Rothrock Harry A (Betty J) supvr Fisher Body h20400 Priday av
Rothrock Raymond (Kath) carp h24851 Fisher av
Rothstein Betty Mrs ofc sec Genl Cigar r University Hts O
Rotor Tool Inc Richard Allchin pres Leonard W Dwors v-pres-sec-treas 26300 Lakeland blvd
Roudebush, Adrion, Brown, Corlett & Ulrich Attorneys-At-Law 915 Williamson Bldg 215 Euclid av (Clev; 14) Telephone MAin 1-4800
Round Roger R (Paula R) tchr PS h443 E 275th
Rousch Dolores E ofc sec Cletrac Corp r1485 E 193d
Rousch Edw J (Dora E) formn Lakeside Steel Improvement h1485 E 193d
Rousch Edw J jr r1485 E 193d
Rouse Richd I (Margt R) mtcemn J&L Steel h25391 Richards av
Routzahn Douglass (Margt J) slsmn Blossom Nut h26281 Oriole av
Rovansek Josephine R (wid Michl I) retd h20000 Beachview dr
Rovere Frank r320 E 273d

22481 LAKE SHORE BLVD. 25811 EUCLID AVE.
The Cleveland Trust Company
AND EVERYWHERE IN GREATER CLEVELAND

Rovtar Robt V (Betty) grogram eng Numac Inc h26550 Parklawn dr apt 21611
Rowe Anna (wid Harry) r18751 Meredith av
Rowe Arth E eng h22651 Edgecliff dr
Rowe Blanche G ofc wkr H K Porter Co r26901 Oriole av
Rowe D G h24390 Lake Shore blvd apt H
Rowe Orville L emp Am Monorail Co r Eastlake O
Rowe Phillip F (Larissa) tchr Roosevelt High h26371 Parklawn dr apt 30205
Rowe Roger L expediter Inland Steel Container r22651 Edgecliff dr
Rowell David M emp Fisher Foods r301 E 210th
Rowell Richd T USN r301 E 210th
Rowell Robt T (Grace E) appraiser Fed Housing Admn h301 E 210th
Rowell Susan M med asst Renner & Teknipp & Assoc r301 E 210th
Rowland Kathleen tchr Indian Hills Sch r25040 Treadwell av
Rowles Chas W (Eliz) eng City (Cleveland) h40 E 202d
Roy John W (Frances C) h23191 Chardon rd
Royal Castle Inc No 5 Mrs Jean Adkins mgr restr 621 E 185th
Royal Tile Co (br) Danl Clark mgr 26620 Lake Shore blvd
Royce Frank A (Frances H) eng Republic Steel h27014 Lake Shore blvd
Royce Norman D USN r27014 Lake Shore blvd
Royer Carrie Mrs dietician h22660 Euclid av apt 103
Royer Henry A jr (Frances) slsmn Jos T Ryerson & Son h251 E 266th
Royko Michl J (Dolores M) ship Superior Die Cast h701 E 240th
Roytz Louis (Mary) retd h22481 Chardon rd
Rozance Victor F (Theresa) br mgr Ohio Escrow Serv h171 E 217th
Rozelle Geo H (Pauline) staff mgr Prudential Ins h1720 E 236th
Rozic Edwin ofc wkr r19451 South Lake Shore blvd
Rozic John (Mary) retd h19451 South Lake Shore blvd
Rozic Stanley F (Rose A) drftsmn Clev Graphite Bronze h24200 Effingham blvd
Rozick Jos E (Florence) mach Park Drop Forge h26491 Briardale av
Rozman Frank (Cecelia M) mach Z&W Mach Products h833 E 237th
Rozman Lawrence (Jennie; Lakeland Shoe Repair) h917½ E 222d
Roznik Martin (Mary) mach UARCO h495 E 253d
Roznik Martin J (Alice M) insp Reliance Elec h824 E 256th
Rozum Andrew J (Rita C) ofc wkr Curtiss Wright Corp h234 E 208th
Ru-Jo's Cafe (Rudolph Mertek) restr 641 E 185th
Rua Esterino T (Doris J) mill opr GE h485 E 253d
Ruben Neil J (Marilyn) with Richman Bros h24354 Garden dr apt 1408
Rubin David L (Celia C; Snack Vendors Co) h251 E 244th apt 103
Rubin Saml (Sally) mgr Shore Lounge h805 E 249th
Rubinstein Dale D atty h24701 Lake Shore blvd
Rubinstein Edw (Julia) retd h19500 Euclid av apt 107D
Rucker Forest R (Helen C) retd h24590 Lake Shore blvd apt 202
Ruckstuhl William (Arlene) serv mgr Jackshaw Chev r Richmond Hts 21 Ohio
Rudd Jos J (Virginia A) mach Eaton Mfg h924 E 237th
Ruddy Ambrose emp Am Monorail Co r Brookpark O
Ruder Mary (wid Lewis P) asmblr TRW Inc h22280 Euclid av apt 207
Rudiak John (Lillian M) towmtr opr (Euc div) Genl Mtrs) h901 Babbitt rd
Rudiak Wasco C (Helen) clk PO h351 E 222d
Rudloff Aug C (Ethel J) formn Clark Controller h230 E 206th
Rudloff Raymond G (Ann M) meat ctr Food Basket Bi-Rite r Eastlake O

Joe's Beverage
COMPARE OUR NEW LOW PRICES
PICNIC HEADQUARTERS
BEER
WINE
CHAMPAGNE
SOFT DRINKS
FREE DELIVERY
399 E. 200 ST. (19)
TEL. IVanhoe 6-0595

Northwestern National Insurance Co.
of Milwaukee, Wisconsin
JAMES L. ZELEZNIK, Branch Mgr.
FIRE
Homeowner's
Automobile
Casualty
Inland Transportation
and Allied Branches
444 Union Commerce Bldg.
SUperior 1-6800

ERZEN'S
Lake
Furniture
STAN ERZEN
Complete
Line of
Fine
Furniture
•
CARPETS
RUGS
RANGES
MATTRESSES
TELEVISION
and
ELECTRICAL
APPLIANCES
•
855 E. 222d (23)
(Opposite)
St. Christine
School
PHONE
REdwood
2-7616

EUCLID SAVINGS
LOANS TO BUY — BUILD — REMODEL — REFINANCE
EUCLID SHORE OFFICE 22818 Lake Shore Blvd. REdwood 2-9090
SHOREGATE OFFICE 29800 Lake Shore Blvd. WHitehall 4-4040
PARMATOWN OFFICE 7953 West Ridgewood Dr. TUxedo 6-4300

Rudman Jos (Elinor) mach TRW h2081 E 224th
Rudman Mary (wid John) r2081 E 224th
Rudolph Bonnie opr Anton Beauty Salon r21702 Lake Shore blvd
Rudolph Jos (Mary F) formn Clev Graphite Bronze h21702 Lake Shore blvd
Rudy Steph A (Susan E) retd h286 E 208th
Ruffing Lawrence E (Ruth) slsmn GPE Controls h170 Lloyd rd
Rugel Matilda (wid John) r26580 Forrestview av
Ruggieri Michl J (Joanne) undrwrtr US Fidelity & Guaranty h21214 Ball av
Ruggles Wm h20300 Trebec av
Ruggles Willis C (Bonnie R) drftsmn Wellman Eng h20300 Trebec dr
Rugle Jas (Stella) supt Gabriel Co h20830 Wilmore av
Ruhlak Jas D studt r19601 South Lake Shore blvd
Ruhlman Richd M (Carol S) adv mgr Preformed Line Products h27251 Brush av apt 53
Ruhrkrout Alona (wid Edw) retd h26570 Parklawn dr apt 21507
Rukule Kosmo M (Roberta) slsmn B R Baker h281 E 235th
Rumbaugh Donald R (Mary S) producer-director Westinghouse Broadcasting h1543 E 248th
Rumbold Leonard G (Lillian) insp Steel Improvement & Forge h711 E 260th
Ruminski Peter S (Jeannette L) millwright GE h25801 Zeman av
Rummer Donald R (Sue S) mach Viking Copper Tubing h567 E 245th
Runjevac Patricia A ofc sec A L Nosan r284 E 195th
Runjevac Peter M (Rose M) asmblr Briggs Mfg h284 E 195th
Runkle Grace (wid Emmett) h256 E 255th
Running Minnie (wid Wm) r221 E 218th
Runo Donald J (Patricia M) emp Assembly Products h24374 Garden dr apt 1203
Runo Jos B (Clara A) formn Picker-X-Ray h374 E 250th
Runo Marcia T laby tech GE r374 E 250th
Runo Patricia clk Prudential Ins r311 E 232d
Runyan Patricia h777 E 200th
Rupar Clarence J (Mary J) layout mn Glascote Products h21060 Naumann av
Rupar Craig J lab Atlas Bolt & Screw r21060 Naumann av
Rupar Robt J fcty wkr Atlas Bolt & Screw r21060 Naumann av
Rupena Edw J (Violet M) city firefighter h21320 Carol dr
Rupert Dennis studt r21570 Westport av
Rupert Edw A (Sophia M) displaymn Robertson Designs h23800 Alberton rd
Rupert John W (Anna M) pipe ftr TRW Inc h21570 Wesport av
Rupert Robt J (Louise J) marker Richman Bros h415 E 266th
Ruple Alvin J (Joy) supvr White Mtrs h23184 Gay
Rupnik Anton (Mary) h25636 Brookdale la
Rupnik Jean opr Bailey Beauty Salon r Wickliffe O
Rupnik Mary ofc wkr GE r25636 Brookdale la
Ruppert Chris D slsmn Gelnville Paper h314 E 222d
Rura Steph F (Helen L) prs opr Mika-Kidd h1455 E 221st
Rusch Fred O r346 E 248th
Rusch Otto (Marie) mach Clev Graphite Bronze h346 E 248th
Ruscin John W (Eliz J) grinder TRW Inc h25101 Briardale av
Ruscin Michl E (Belle L) asst br mgr Giant Tiger Store h20635 Cherokee av
Rush C John (Jane) slsmn Am Pamcor h334 E 210th
Rush Robt E (Ruby B) rep Natl Biscuit h1557 Knuth av apt 104
Rushton Ernest R mtcemn Richmond Lanes r Eastlake O
Rusicka Steph P (Esther) mach Marquette Mtl h21711 Crystal av
Rusinko Margt Mrs tchr Upson Sch r474 E 128th

OHIO BELL
complete communications
for home • business • community

Catalogs
Booklets
Broadsides
House Organs

CADILLAC PRESS
PRINTERS and PUBLISHERS

Office Forms
Ruling
Announcements
Engraving

1240 ONTARIO ST. (13) PHONE MAIN 1-1677

Rusk Lorene S ofc wkr Clev Press r26331 Mallard av
Rusk Luther O (Elaine M) millwright GE h26331 Mallard av
Rusnak Frances Mrs mach opr Clev Graphite Bronze h20950 Westport av
Rusnak Irwin (Joyce C) wldr Lincoln Elec h439 E 274th
Russ Albert A (Mary J) driver Globe Paper h20230 Nicholas
Russ Christina M (wid John) r19070 Pasnow av
Russ Edw F (Eva) mach NYCSys h21140 Miller av
Russ Frances stockwn Richmond Bros r784 E 266th
Russ Frank E retd h271 E 218th
Russ Jas C (Thelma K) ptrnmkr Natl Acme h27125 Oriole av
Russ Jas C jr (Cecile J) mech Avery Eng h531 E 260th
Russ Jennie (wid John) r20230 Nicholas
Russ John r784 E 266th
Russ Jos (Phillipa) mtcemn Bd of Educ h831 E 232d
Russ Mary h784 E 266th
Russ Mary J clk Federal Mogul Co h19070 Pasnow av
Russ Mildred smstrs Stanley M Feil Inc r19070 Pasnow av
Russ Ralph J (Ellen J) wtchmn Pressure Casting h24668 Hackett dr
Russ Rose r19070 Pasnow av
Russ Wm S (June G) trucker Globe Paper h840 E 239th
Russ Wm S jr (Janet S) mech Jackshaw Chev h22280 Euclid av apt 106
Russell Alfred L (Ruth) fcty wkr Westinghouse h23890 Chadsey dr
Russell Clara tchr Euc Day Care Center r Clev O
Russell Erwin F (Shirley) clk PO h26851 Zeman av
Russell Freda M Mrs sec-treas Cuy-La Home Inc r28020 Tremaine dr
Russell Geo C (Freda M) v-pres-mgr Cuy-La Home Inc h28020 Tremaine dr
Russell Lawrence agt Monarch Life Ins r Cleveland Hts O
Russell Lawrence C (Patricia A) contract admn TRW Inc h141 E 233d apt 62
Russell Mary W (wid Geo C) pres Cuy-La Home Inc h1432 E 260th apt 1502
Russell Wm B (Cora W) eng NYCSys h19331 South Lake Shore blvd
Russo Anthony stockmn Gabriels r24384 Garden dr apt 1102
Russo Chas R (Beatrice R) formn Clev Trinidad Paving h24384 Garden dr apt 1102
Russo Louis E (Eloise L) retd h572 E 250th
Russo Rose Mrs h737 E 212th
Russo Saml (Anna) retd h1471 E 252d
Rust Chas R (M Joan; Woodling Krost Granger & Rust (C) h23690 Effingham blvd
Rust Kenneth (Patricia) v-pres C L Kerr & Associates Inc r Avon Lake O
Rust Marcia L tchr Euclid High Sch r Painesville O
Rust-Oleum Corp Paul M Enger rep rust preventative coatings 22700 Shore Center dr
Ruszin Frances L recpt Picker X-Ray h1500 E 260th apt 2201
Ruszkay Johanna R Mrs mach TRW Inc h961 E 224th
Ruszkay Patricia A ofc wkr Allied Aluminum r961 E 224th
Ruth Frank W (Kath E) store kpr NYCSys h19330 Locherie av
Ruth Fredk F (Gertrude L) aud Fisher Body h910 E 224th
RUTH'S DRESS SHOPPE (Ruth M Schwabe), Women's Apparel and Accessories; Open Mon, Wed and Sat Till 6 PM, Tues, Thurs and Fri Evenings Till 9 PM, 26161 Euclid Av (32), Tel ANdrews 1-1748
Ruth's P-X (Ruth Weinstock) variety store 25681 Euclid av
Ruthenberg Eldora Mrs asst supvr OBTCo h441 Kenwood dr apt D

Paul J. Everson
REALTOR
MEMBER UMLS
SPECIALISTS IN EUCLID REAL ESTATE
LAKESHORE AT 242d
TEL. RE dwood 1-6200

KEITH WEIGLE MOTORS INC.
CHRYSLER PLYMOUTH VALIANT
Sales
Service
Serving Euclid for 27 Years
20941 EUCLID AVE. (17)
TEL. IVanhoe 1-4500

WILLIAM LYNCH REALTY CO.

REALTORS

RESIDENTIAL
COMMERCIAL
SUBURBAN
FARMS
EXPERT CONSULTING REALTORS

608 E. 185th STREET (CLEV. 19)
TEL. IVanhoe 1-4449

WOMEN'S FEDERAL SAVINGS & LOAN ASSN.
of Cleveland

Savings Insured to $10,000

LOANS TO BUY AND BUILD HOMES

320 Superior Ave., N.E.
303 Euclid Ave.
621-6660

University Hts.
2250 Warrensville Center Rd. at Bushnell
371-3800

Parma:
5907 Ridge Road at Charles
888-0330

FISHER FOODS INC.
Champions of Good Living
Modern Stores in Every Neighborhood

Rutkie Chas C (Betty) slsmn Jackshaw Chev h1519 Knuth av apt 302
Rutkosky Frank (Veronica) electn Parker Hannifin h1458 E 204th
Rutkosky Robt J (Mary C) stocker Republic Steel h21214 Ball av
Rutkowski Gerald (Marjorie) sec Euclid Lawn & Garden Equipment Inc r Willowick O
Rutkowski Jos E (Cath) yd mstr PRR h353 Halle dr
Rutledge Bennett H mach Morrison Products h19344 Pasnow av
Rutledge Mary E r19344 Pasnow av
Rutledge Myrtle H (wid Thos E) r19344 Pasnow av
Rutsky Barbara F ofc sec Cunard Steamship r924 E 250th
Rutsky Frank (Bertha S) roller GE h924 E 250th
Rutter Angela D Mrs billing clk OBTCo r19130 Genesee rd
Rutter Edw F (Angela D) electn Chase Brass h19130 Genesee av
Ruuska Walter H (Sally A) traffic mgr Sheffield Bronze Paint h20171 Green Oak dr
Ruven Jeffrey ship clk Buyers Products Co r Clev Hts O
Ruven Lester E (Gertrude) v-pres Buyers Products r Cleveland Hts Ohio
Ruven Saml pres Buyers Products Co r Cleveland Hts O
Ruzic Michl (Lorna L) insp USAF h271 E 238th
Ruzich Milan (Jessie) prsr Universal Clnrs h20471 Lindbergh av
Ryan Calvin C (Ruth E) shipper Republic Steel h1465 E 219th
Ryan Constance A Mrs sec Bevy's Dry Cleaning & Shirt Laundry Inc r78 E 224th
Ryan David A Rev (Phyllis A) pastor First Baptist Church h26331 Drakefield av
Ryan Jas A (Constance A) mgr Euclid Lodge No 1793 (BPOE) h78 E 224th
Ryan Jas A (Patricia I) programmer Soc Natl Bank h1450 Knuth av apt 3304
Ryan Jas M (Arlyce) emp Clev Press h24374 Garden dr apt 1207
Ryan Jerry T (Barbara) sls mgr B&B Auto Glass h27348 Oak ct
Ryan John P field serv eng Clark Controller h24531 Yosemite dr
Ryan Jos D atndt Nottingham Filtration Plant r Cleveland O
Ryan Leo F (Regina E) tool contact mn TRW Inc h20291 Linda dr
Ryan Loretta F laby wkr GE r71 E 201st
Ryan Mary L (House of Hair Fashions) r Willoughby O
Ryan Minnie (wid Clyde C) h132 E 233d apt 87
Ryan Patricia M dental asst Henry K Wilson r24531 Yosemite dr
Ryan Paul E (Joyce A) bmo Clev Trust h27221 Forestview av
Ryan Paul M studt r19870 Lake Shore blvd
Ryan Peter J retd h765 E 200th
Ryan R h22280 Euclid av apt 204
Ryan Ralph J (Lois M) brklyr h24991 Euclid av
Ryan Ronald R (Dolores P) buyer Bell Aerosystems h471 Clearview dr apt A
Ryan Rose M (wid Jas) h64 E 209th
Ryan Thos F (Annette C) slsmn Ohio Equipment h19900 South Lake Shore blvd
Ryan Vincent D (Betty M) sls eng R G Davis Co h19870 Lake Shore blvd
Ryan Wm J expediter TRW Inc h245 E 264th
Ryan Wm R (Erna) pres sec-treas Micro Machine & Tool Design Inc r Painesville O
Ryant Jos J (Johanna) plant mgr Clev Mtl Cln r Richmond Hts O
Ryba Marie D nurse Euc Glenville Hosp r25297 Zeman av
Ryba Michl J (Helen D) personnel dir Wellman Eng h25297 Zeman av
Ryba Robt F USN r25297 Zeman av
Ryba Ruth A nurse USAF r25297 Zeman av
Ryder Ethel Mrs br mgr Hough Bakeries h110 E 233d apt 99

Merchants & Professional Collection Service
EUCLID RETAIL CREDIT BUREAU
MEDICAL and DENTAL DIVISION
22700 SHORE CENTER DR. (23) REdwood 1-2787

Ryder Harry J (Iris B) acct East Ohio Gas h150 E 199th
Ryder Jas E r800 E 256th
Ryder John T (Marie E) pntr h26319 Forestview av
Ryder Willa M ofc sec Goodrich Gulf Chem h19500 Euclid av apt 111J
Ryder Wm h751 E 254th
Rydstrom Naomi (wid Harry) r349 E 244th
Rydzewski Michl retd r27041 Elinore av
Rymond Jas (Charlene) mgr Independent Press h26230 Drakefield av
Rzepkowski Edw J (Arlene P) filter press opr Sherwin-Williams h19571 Ormiston av
SAS Realty (Steve A Szunyogh) 24870 Farringdon av
Saba Louis H (Rose M) insp TRW Inc h23851 Devoe av
Saba Victoria slswn A M Pena Pealty h553 Birch dr
Sabath John T (Stella) mach repr Z&W Mfg h800 E 249th
Sabath Steven P (Janet C) asst acct Air Tool Serv h275 Natel dr
Sabec Frank (Josephine) crane opr Chase Brass h890 E 237th
Sabel Viola cook Glencliff r Wickliffe O
Sabetti Michele studt r26900 Mallard av
Sabetti Victor (Mary) mtcemn WS Tyler Co h26900 Mallard av
Sabo Danl J (Judith L) tech Eaton Mfg h26922 Euclid av apt 21201
Sabo Donna ofc wkr r19500 Euclid av apt 105J
Sabo Elmer A (Hildegard J) tool grinder Lincoln Elec h2125 Miami rd
Sabo Frank G (Bette G) embalmer Berkowitz-Kumin Inc h26931 Gary av
Sabol Martin (Helen) ofc wkr GE h23691 Greenwood rd
Sabol Paul emp Am Monorail Co r Lakewood O
Sabula John (Cath B) supvr Chase Brass & Copper h2074 E 224th
Sabula Timothy J studt r2074 E 224th
Sacerich Barbara A bkpr US Concrete Pipe r1448 E 222d
Sacerich Richd J (Margt M) electn Republic Steel h25141 Treadwell av
Sacha Nelson E (Ida A) mech eng Clev Trencher h596 Hemlock dr
Sack Dominick J (Mary D) painting contr 807 E 157th h2036 Miami rd
Sack Jos E (Anna M) iron wkr Lincoln Elec h27440 Forestview av
Sack Marie (wid Gus) clk Fazio r20980 Ball av
Sack's Delicatessen & Restaurant Sidney Sacks pres Mrs Estelle Sacks v-pres-sec-treas 22578 Lake Shore blvd
Sacks Estelle Mrs v-pres sec-treas Sack's Delicatessen & Restr r Clev Hts O
Sacks Richd J mgr Sack's Delicatessen & Restr r Clev Hts O
Sacks Sidney (Estelle) pres Sack's Delicastessen & Restr r Clev Hts O
Sadar Albert J (Geraldine C) wldr Clev Trencher h20841 Arbor av
Sadar T G stock clk OBTCo r19201 Kildeer av
Saddle Bar (John Pierce) tavern 25680 Lakeland blvd
Sadeckas Peter J (Anna R) retd h20200 Naumann av
Sadler Benj C (Marian) retd h19556 Tyronne av
Sadler David A (JoAnn) tchr PS h24410 Garden dr apt 906
Sadler Doris M biller Eaton Mfg r19556 Tyronne av
Sadler Mary fcty wkr TRW Inc h22550 Euclid av apt 205
Sadler Richd T (Ruth H) atty Eaton Mfg h27401 Brush av apt 35
Sadler Robt A (Mae M) clk PO h239 E 211th
Sadowski Casey R (Kamilia A) servmn Lester-Phoenix h814 E 258th
Sadowski Cecilia (wid Stephen S) h150 E 197th
Saefkow Frank J (Lena) retd h21149 North
Saefkow John slsmn Keith Weigle Mtrs r Cleveland O

PONTING'S FLOWERS Inc.
Weddings and Funerals a Specialty
City Wide Delivery
15218 ASPINWALL AV.
Tel. GL enville 1-4766

Who Sells It?
Is Answered by the Classified Business Lists in this Directory

Lake View Cemetery
A Cleveland Tradition For Over 85 Years
Write or Telephone for illustrated folder:
12316 Euclid Avenue, Cleveland 6, Ohio Phone: GArfield 1-2665

Saelzler J A h24440 Garden dr apt 710
Saferin Theo (Elaine; Upson Pharmacy) r Beachwood O
Safford M r27200 Tremaine dr apt 20706
Safford Ruth r115 E 213th
Safreed Robt (Eugena M) mach Eaton Mfg h26251 Mallard av
Sagarra Ronald M (Earlyne) adj Consolidated Mutual Ins h199 E 235th
Saggio Jos A h19520 Lake Shore blvd
Saia Antonio (Rosa) retd h21151 Fuller av
Saia Salvator (Anna) mach Metal Seal h410 E 200th
StAnthony's Hall 373 E 200th
StBernard Alex R (Viola G) dept mgr Illuminating Co h25701 Lake Shore blvd apt 110
StBernard Bion USMC r25701 Lake Shore blvd apt 110
StChristine Catholic Church Rev Jos F Celesnik pastor 881 E 222d
StChristine Catholic School 860 E 222d
StChristine Convent 860 E 222d
StClair Builders & Supply Co (ofc) Chas Bernstein pres 20020 St Clair av
StClair Peggy J phys 10515 Carnegie av R419 h22400 Euclid av apt 206
ST CLAIR SAVINGS ASSOCIATION, Paul J Schneller Pres, Don Schneller V-Pres-Sec, All Types of Home Financing, 813 E 185th, Cleveland 19, Tel IVanhoe 1-7800; Euclid Offices 25000 Euclid Av, Euclid 17, Tel ANdrews 1-1200; 26000 Lake Shore Blvd (Euclid; 32), Tel REdwood 1-1200; St Clair Office 6235 St Clair Av NE, Cleveland 3, Tel HEnderson 1-5670 (See Page 22 Buyers' Guide)
StFelicita's Catholic Church Rev Raymond T Smith pastor STD 1800 Richmond rd
StFelicita's Catholic School 1800 Richmond rd
StGodard Darlene nurse Richmond Hts Genl Hosp r27250 Tremaine dr apt 20509
StJohn Kenneth J (Evelyn H) millwright GE h19950 Champ dr
StPaul's Catholic Cemetery 1201 Chardon rd
StPaul's Catholic Church Rev Jas L Hernan pastor 1200 E 200th
StPaul's Catholic School 1200 E 200th
StPaul's Convent 1050 E 200th
StRobert's Bellarmine Catholic School 23802 Lake Shore blvd
ST ROBERT'S CATHOLIC CHURCH, Rev Charles J McCann Pastor, Rev Albert J Tesek and Rev Peter J Woll Assistants, Sunday Masses 7, 8:30, 10, 11 AM, 12 N; Holy Day Masses 7, 8, 9 AM, 6, 7 PM; Confessions Saturday 4 to 5 PM and 7:30 to 9 PM, 23802 Lake Shore Blvd (23), Rectory Tel REdwood 1-2606, Convent Tel REdwood 1-3020
StStephen's Greek Catholic Church Rev Andrew N Vaida pastor 532 Lloyd rd
ST WILLIAM'S CATHOLIC CHURCH, Rev John J Fleming Pastor Sunday Masses: 5:45, 7:00, 8:00, 9:30, High Mass 11:00 AM and Last Mass 12:15 PM; School and Church 351 E 260th (32), Tel REdwood 1-3220; Administration Building 367 E 260th (32), Tel REdwood 1-1515; Faculty Residence Tel REdwood 1-4444
StWilliam's Catholic Church Rectory & Administration Building 367 E 260th
StWilliam's Catholic School 351 E 260th
StWilliams Church (stge) 26141 Forestview av
Saiter Ann Mrs ofc wkr Am Monorail Co r318 E 248th
Sajewski Ralph P (Arline J) mtcemn Aero Brass h23701 Chadsey dr
Sajna John G (Mary A) supvr Sprayon Prod h21230 Westport av
Sajna Timothy J studt r21230 Westport av

Over 60 Years Complete REALTY Service – Complete INSURANCE Service
JOSEPH LARONGE, INC.
SIX CONVENIENT OFFICES
EUCLID OFFICE: 21771 Lake Shore Blvd., (23) – ANdrews 1-3131
MAIN OFFICE: 700 Hippodrome Bldg., Cleveland (14) – MAin 1-0010
FOR OTHER LOCATIONS SEE ALPHABETICAL SECTION

Sajovic Frank mach Eaton Mfg h902 E 209th
Sajovic John (Mary) h910 E 209th
Sajovic Mary A emp Am Monorail Co r Eastlake O
Sajovic Rosemary h563 E 246th
Sak Adam (Stella) retd h942 E 236th
Sak Richd clk Kroger's r23541 Hartland av
Sak Stanley R (Paula M) tech GE h24930 Fisher av
Sak Stanley S (Josephine) supvr Chase Brass h23541 Hartland av
Sakach Robt J (Rose S) mach Lincoln Electric h27301 Tremaine dr apt 11207
Sakal Mary (wid John) r434 E 275th
Sakamoto Jas T (Friedel) dental laby 25100 Euclid av R115 h19030 Lake Shore blvd
Sakamoto Toyo emp Jas T Sakamoto r Cleveland O
Saks Michl (Muriel) mech h1486 E 260th apt 2105
Saks Myra opr Bailey Beauty Salon r1486 E 260th
Saks Myrna A Mrs h1553 Knuth av apt 201
Saksa John J emp Am Monorail Co r Cleveland O
Salajcik Frank (Peggy) stock clk Pick-N-Pay h750 E 205th
Salajcik Margt A Mrs emp Am Monorail Co r20609 Chickasaw av
Salajcik Richd (Margt A) h20609 Chickasaw av
Salanics Gerald studt r23921 Hartland av
Salanty Gabriel (Helen M) tool mkr Addresso-Multi h233 E 211th
Salapak Andrew (Mary) retd h112 E 196th
Salapak Anna ofc wkr Stand Oil r112 E 196th
Salata Andrew (Julia) hammermn Steel Improvement h540 E 253d
Salata Andrew M retd r540 E 253d
Salatto Vittorio (Angela) cement fnshr Hattendorf & Bliss h74 E 220th
Salay Ernest J (Louise F) electn NYCSys h20330 Ball av
Salcer Richd J (Lois) city policemn h701 E 258th
Salem Alfred J (Evelyn) ship & receiving Warner Swasey h25565 Tungsten rd
Salem Phillip fcty wkr Fisher Body h21129 North apt 15
Salerno Gerald A appr barber r295 E 257th
Salerno Jerry T (Rose E) mach Foote-Burt Co h295 E 257th
Saletel Edmund R (Margt S) equip opr Trebec Excavating h832 E 218th
Saletel Henry J (Grace) instr Clev Hts Driving Sch h1547 E 256th
Saletel Josephine M h22581 Chardon rd
Saletel Rose A ofc wkr Curtis Industries r22581 Chardon rd
Saletrik Aug J (Donna J) mach Reliance Elect h20701 Crystal av
Salettel Anthony (Frances) fcty wkr h20760 Lake Shore blvd
Salisbury Evelyn R (wid Wm G) h23107 Nicholas av
Salisbury Paul W (Gerry L) drftsmn Ohio Dept of Hwys h21430 Morris av
Salizzori Chas r20521 Edgecliff dr apt 28
Sallow Wm clk State Liquor Store No 166 r Lyndhurst O
Sally Dress Shoppe (Mrs Ada B Jennison) women's apparel 21910 Lake Shore blvd
Salminen Onni L (Evelyn E) mgr Sherwin-Williams h108 E 233d apt 104
Salo John J (Frances E) experimental eng GE h25410 Benton av
Salo Richd E city firefighter r25410 Benton av
Salomone Beatrice V tchr PS (Clev) r21201 South Lake Shore blvd
Salomone Carol ofc clk White Mtr r21201 South Lake Shore blvd
Salomone Nicholas retd r21201 South Lake Shore blvd
Salomone Susan M (wid John) lwyr h21201 South Lake Shore blvd
Salopek Peter (Katherine) meat ctr Jack Bennett Co h26331 Elinore av
Salosky Robt (Dorothy J) insp White Mtrs h1408 E 221st

KAPEL
ENTERPRISES
25000 Euclid Av.
Euclid, Ohio

CONSTRUCTION, RESIDENTIAL
COMMERCIAL, PHONE RE 1-0400
REAL ESTATE — RESIDENTIAL
COMMERCIAL — PHONE RE 1-5330
PROPERTY MANAGEMENT — PHONE RE 1-0400

Salsgiver C Wm (Patricia A) emp Modern Power Equip h1486 Knuth av apt 3003
Salsgiver Duane (Nina) fcty wkr Leese Neville h1496 Dille rd
Salsgiver Wm h1486 Knuth av apt 3003
Saltzer Leonard lwyr h19710 Euclid av apt 108A

SALVATION ARMY THE (Divisional Headquarters), Lt Col Paul S Kaiser Divisional Commander, 3443 Euclid Av (Clev; 15), Tel EXpress 1-1683

Salvatore Ann P (wid John) cash Joe Norbin's h24331 Farringdon dr
Salvatore Anthony M insp White Mtr r18751 Pasnow av
Salvatore John (Caroline) building repr Fisher Body h18751 Pasnow av
Salvatore John J mach opr Republic Steel r24331 Farringdon dr
Salvatore Jos J (Fannie L) lathe opr Diamond Mach h504 E 240th
Salvatore Mary A comptometer opr White Mtr r18751 Pasnow av
Salvatore Ralph retd r504 E 240th
Salvatore Ralph J (Mary L) mgr Jim Pierson's Auto Paint h20421 Cherokee av
Salvo Josephine F Mrs h436 E 245th
Salyan John R (Eliz R) lab Cliff's Mfg h1449 E 250th
Salz Fred W h24571 Hawthorne dr
Sames Elmer M (Pansy) clk TRW Inc h26132 Shoreview av
Sammon Timothy D (Gloria) slsmn Warner-Lamberth Laby h1799 Pontiac dr
Samolis Anna Mrs r1540 E 214th
Samolis Frank W (Josephine E) supvr A&P h19550 South Lake Shore blvd
Samolis Peter (Mary L) h1540 E 214th
Samolis Wm F studt r19550 South Lake Shore blvd
Sample Richd J (Delores V) city policemn h22550 Euclid av apt G1
Samples Jas L (Wilma J) tool mkr Cadillac Tank h27201 Brush av apt 64
Sampley Herschel (Lucretia) h461 E 222d apt 21
Sampson John G (Mary A) ins investigator Retail Credit h25700 Euclid av apt 1
Samsa Albin D (Ann) grinder Addresso-Multi h1924 Kapel dr
Samsa Aug J (Evelyn R) fcty wkr Reliance Elec h259 E 257th
Samsa Beverly J studt r259 E 257th
Samsa Ernest (Pauline) saw mach opr Cerro Brass & Copper h424 E 200th
Samsa John H (Jean A; Nottingham Tavern) h1784 E 238th
Samsa Louis A (Mary J) group leader AM Corp h21701 Fuller av
Samsa Norman A (Donna J) carrier PO h26931 Oriole av
Samson Frank J (Josephine A) mach Natl Acme h18672 Renwood av
Samson Franklin studt r18672 Renwood av
Samson June P clk Bailey's r18672 Renwood av
Samson Nell Mrs ofc sec Basic Inc r21219 Lake Shore blvd
Samson Peter P retd h21219 Lake Shore blvd
Samuel Carl E supvr Bailey r24102 Glenbrook blvd
Samuel Donald E (Frances A) prntr Edw T Samuel Prntrs h280 E 216th
Samuel Edw T (Marion) prntr h239 E 260th
Samuel Saml Rev (Miriam) rabbi Telshe Yeshiva College h27381 Tremaine dr apt 11402
Samuele Phillip studt r22020 Miller av
Samuele Rocco (Kathleen; Rocco's Grocery & Delicatessen) h22020 Miller av
Samuele Ronald J (Candy) mgr Garfield Mkt h20979 Goller av
Sand Chas H (Vera; Cleveland Carbide Tool Co) h1557 Knuth av apt 108

THE BROOKS & STAFFORD CO.
ALL LINES OF INSURANCE
AGENCY ESTABLISHED OVER 100 YEARS
33 Public Square N.W. (13) 241-3100

Sanda Joanne tchr John Hayes High Sch r960 E 225th
Sanda Jos (Josephine A) roller Chase Brass h960 E 225th
Sanda Jos jr studt r960 E 225th
Sandberg John J (Ida) wtchmn Bd of Educ h1486 E 260th apt 2109
Sanders Boles M (Mary J) acct Euclid Div Genl Mtrs h24550 Elsmere dr
Sanders Danl C (Helen M) mach Addresso-Multi h20670 Morris av
Sanders Jacob J r1537 Chardon rd
Sanders Jos E (Doris C) brakemn NYCSys h824 E 222d
Sanders Patricia A ofc wkr Addresso-Multi r20670 Morris av
Sanders S D & Associates S Donald Sanders management consultant eng 834 E 239th
Sanders S Donald (Margt L) management consultant eng S D Sanders & Associates h834 E 239th
Sanders & Sanders
Albert J and Milton H Sanders
Attorneys-at-Law
821 Superior Bldg
815 Superior av NE (Clev; 14)
Telephone 241-1980
Sanderson David W (Carmen B) credit mgr Natl Clearing House h258 E 208th
Sanderson Geo I (Mabel L) mach Fisher Body h24290 Effingham blvd
Sandifer Dorothy (wid Frank L) h24931 Fisher av
Sandor Sam (Doris G) time study eng White Mtr h21151 Priday av
Sandro Camille (wid Frank) fcty wkr TRW Inc h20670 Lake Shore blvd
Sandstrom Kenneth R (Sally L) production controller Parker Hanifin h24430 Garden dr apt 811
Sandy Gary M laby appr Mut Dental Laby r1515 E 221st
Sandy Harry W (Emily R) plmb Bucklan Plumbing h1515 E 221st
Sandy John (Rose) retd r1541 E 221st
Sandy Jos M (Alberta A) mach opr Foote-Burt h247 E 255th
Sandy Jos M jr fcty wkr Eaton Mfg r247 E 255th
SANDY & KAY'S RESTAURANT (Stanley E and Kay Dominac) Delicious Barbecue, Ribs and Meats, Carry-Out Service, Businessmen's Luncheons A Specialty, Air Conditioned, Open 6 AM to 9 PM, 22054 Lake Shore Blvd (23), Tel REdwood 1-9680
Sandy Larry studt r1515 E 221st
Sandy Mary A fcty wkr GE r247 E 255th
Sandy Nunzio (Josephine M) driver Chase Brass h1825 Pontiac dr
Sandy Richd J ofc wkr Illuminating Co r247 E 255th
Sane Perry E (Fay) die setter Fisher Body r710 Willow dr
Sanfilippo Felicia clk Universal CIT Cred r Lyndhurst O
Sanford Madieine A Mrs ofc mgr Smith Armstrong Forge h24370 Garden dr apt 1209
Sanford Ola M Mrs maid h20202 St Clair av
Sanislo Eliz (wid Michl) r330 E 244th
Sanker Freeman C (Jane E) title eng Land Title Guarantee & Trust h35 E 211th

Bank Anytime — Use Our 24-Hour Depository
NATIONAL CITY BANK
BABBITT AT SHORE CENTER ★ 732-7800
Member Federal Deposit Insurance Corporation

J. BERGER
Wall Paper, Paint & Linoleum Co.
Est. 1888
WALLPAPER
PAINTS
LINOLEUM
PAINTERS' SUPPLIES
EUCLID STORE
805 E. 185th
Cleveland 19, Ohio
Tel. 481-6250
Cleveland Store
6919 SUPERIOR AVE. N.E.
Cleveland 3, Ohio
Tel. 431-3659

NOTTINGHAM FEED & SEED CO.
YOUR NORTHEAST GARDEN CENTER — THE SUPERMARKET FOR HOME GARDENERS
— POWER MOWERS — REPAIRS AND RENTAL SERVICE —
18617 NOTTINGHAM RD. AT ST. CLAIR AV., CLEVELAND 19, OHIO
PHONE KEnmore 1-0256

1400 Chardon Rd.
Euclid Coal & Supply Co.
DRIVEWAY and BUILDING MATERIALS
Call KEnmore 1-1400

San Solo Mort N (Shelly) slsmn DeWitt Nash Co h19500 Euclid av apt 108E
Sansone Salvatorea M r20398 Miller av
Santagata Carl emp Lombard Cabinet Wks r Cleveland O
Santay Michl L (Glayds B) mgr A M Penna Realty Inc h592 Sycamore dr
Santee Mary Y Mrs mach TRW Inc h20521 Edgecliff dr apt 35
Santilli Elmer (Eliz C) barber Roosevelt Barber Shop h544 E 200th
Santini Raymond A (Janice Y) acct TRW Inc h26135 Benton av
Santon Michl W (Beverly) fcty wkr Fisher Body h545 E 232d
Santon Victor (Irma E) lab John P Cochran Co h21951 Ball av
Santon Victor H jr (Kathleen H) paint shader Cochran Paint h20870 Arbor av
Santore Thos J (Anita) mech Jackshaw Chev r Chardon Ohio
Santorelli Nove P (Josephine L) lab City h358 Halle dr
Santorelli Peter (Carrie) asmblr Gabriel Shock Absorbers h241 E 214th
Santos Otto tchr Euclid High Sch r6322 Maplewood dr
Santry Jos M (Bertie M) h22181 Hadden rd
Saplak Wm (Dorothy J) mach opr Clev Wire Plant h575 E 246th
Sarafinas Anthony (Victoria) retd h21229 Lake Shore blvd
Sarama Matthew J (Rose) ptrn mkr Fisher Body h23856 Greenwood rd
Saraniti Patk J (Carrie R; Green Lawn Landscaping) h1790 Sagamore dr
Sarapa Geo N (Maria) dist mgr Small Business & Professional Men h894 E 236th
Saravan Wm N jr (Margt) field supt Ind Sandblasting Co h255 E 264th
Sarcevic Jos J (Helen T) drftsmn W S Tyler Co h20021 Beachview dr
Sargent Chester H (Ruth S) supvr RS Corp h23196 Gay
Sargent Frank D slsmn Roesch Paint & Wallpaper r Brookpark O
Saric Nick (Kate) retd h614 E 200th
Sarich Dennis P studt r354 E 214th
Sarich Kathryn (wid Geo) h21330 Wilmore av
Sarich Marco (Veronica) forger Steel Improvement h21341 Miller av
Sarich Paul (Kath) tool mkr Lincoln Elec h354 E 214th
Sarich Rudy J mach opr Genl Mtrs r21341 Miller av
Sarka Steph h681 Babbitt rd apt 2D
Sarkisian Edw C Am Monorail Co r Bedford O
Sarko Louis Am Monorail Co r Cleveland O
Sarraino Michl F (Gloria J) driver Catlinwood Shale & Brick h24100 Alberton rd
Sarstedt Anson B (Mildred L) wldr Merrick Chapman & Scott h21870 Fuller av
Sarver Alvah H (Lulu E) retd h895 E 232d
Sarver Chas R (Dorothy A) eng Addresso-Multi h651 Walnut dr
Sarver Richd C studt r651 Walnut dr
Sas Jas T chem mixer GE r19050 South Lake Shore blvd
Sas Jos M city policemn (Clev) r19050 South Lake Shore blvd

Bank Anytime — Use Our 24-Hour Depository
NATIONAL CITY BANK
BABBITT AT SHORE CENTER ★ 732-7800
Member Federal Deposit Insurance Corporation

LAND TITLE GUARANTEE AND TRUST CO.
1275 ONTARIO, Cleveland 241-3720
AKRON ALLIANCE ASHLAND BOWLING GREEN CANTON CHARDON CINCINNATI COLUMBUS DAYTON ELYRIA FINDLAY JEFFERSON LANCASTER LIMA LISBON MARIETTA MASSILLON MEDINA NEWARK PAINESVILLE RAVENNA WARREN YOUNGSTOWN

Sas Jos M (Margt) boiler opr Atlas Car h19050 South Lake Shore blvd
Sasfy Edw Z (Ann) tool mkr Clev Graphite Bronze h25630 Brookdale la
Saslaw Fannie (wid Louis) r866 E 220th
Saso Antoinette M (wid John J) emp Precision Metalsmith h24080 Glenbrook blvd
Saso Frank J (Mary) fcty wkr h22448 Arms av
Sassano Anthony sec-treas Shaker Cam Mfg Co r South Euclid O
Sassano Ernest C (Josephine) pres Shaker Cam Mfg Co r Shaker Hts O
Satava Anna B (wid Rudolf) h531 E 250th
Satava Richd D (Joann) rep B F Goodrich Chem h690 Hemlock dr
Sater Donald A ofc wkr Benjamin Moore r26215 Benton av
Sater Doris W (wid Arth) h26215 Benton av
Sater Roy A (Patricia) driver Pepsi Cola h24635 Marsdon dr
Sattele Wm R (Carrie E) mgr T W Grogan Co h254 E 214th
Sattler Gregory J (Helen M) supvr TRW Inc h669 Birch dr
Sattler Ivy Mrs (Beauty Bowl) r Willowick O
Sattler Ronald F (Eliz A) brkmn NYCSys h25351 Drakefield av
Sauer Bentley F (Marilyn) sec C L Kerr & Associates Inc r Maxfield Hts O
Sauer Ray (U-Wash 'M) r Cleveland O
Sauerbrei H Thos (Carolyn M) studt h316 Natel dr
Sauerman Robt G (Dorothea F) development eng Osborn Mfg h144 Eastbrook dr
Sauers Nancy ibm opr Clev Trencher r26431 Shoreview av
Saul Sanford electrical eng Triax Co r Cleveland 8 O
Saul Wm E (Mary E) tchr Euclid High Sch h630 Sycamore dr
Saules Dorothy retd h26480 Parklawn dr apt 21904
Saulisberry Wm L (Nina) slsmn Ilford X-Ray h27131 Gary av
Saunders Donald T (Barbara P) drftsmn Reliance Elec h24391 Garden dr apt 411
Saunders Ellen O r23211 Gay
Saunders Jas T (Mazie E) business agt Brklyrs Union Local No 5 h40 E 221st
Saunders John D (Joan E) chem Lubrizol Corp h26350 Parklawn dr apt 22310
Saunway Chester P (Miriam E) stock kpr Addresso-Multi h21492 Lake Shore blvd
Savage Gary W (Carol) fcty wkr Addresso-Multi h1540 Knuth av apt 2607
Savage Joanne K ofc wkr Connecticut Mut Ins r27280 Fullerwood dr
Savage John K (Mary J) plant control opr Illumingating Co h27280 Fullerwood dr
Savage Jos J (Madonna G) supvr TRW Inc h284 E 250th
Savage Mary (wid Arth) r21800 Bruce av
Savage Michl C (Christine C) city policemn (Cleveland) h21050 Fuller av
Savage Paul P (Victoria B) retd h820 E 256th
Savage Richd T USA r25190 Chatworth dr
Savage Stanley T (Adele F) driver Mtr Exp h25190 Chatworth dr
Savako Blanche E (wid Jos A) h790 E 236th
Savako Stella E clk East Ohio Gas r790 E 236th
Savako Theo J ofc mgr Cleco Air Tools r790 E 236th
Savasky Rose T clk Stand Oil r161 E 191st
Savasky Theresa H (wid Steph) h161 E 191st
Savastano Dan J (Nellie) driver Geauga Valley h2114 Glenridge rd
Savastano Julius (Clara S) supvr Chilcote Co h25635 Glenbrook blvd
Savchak Michl (Anna) retd h20201 Arbor av
Saver Jos (Veronica) electn Telban Electrical h2051 Sagamore dr

HERB FITZGERALD
Telephone Answering Service
•
Television Communication Systems
Radios
Records
•
Radio Telephone Communication
•
Sales Service
•
633-635 E. 185th (19)
TEL. KEnmore 1-1313 AND 1-1123

UPSON REALTY CO.
VICTORIA MILLER
• A COMPLETE REAL ESTATE SERVICE •
499 E. 260th 32 Opposite Upson School REdwood 1-1070

Savernik Meodrag (Sylva) mach designer Fellows & Co h676 Birch dr
Savoca Saml J (Millie C) driver Saml Morrison h1801 Pinehurst dr
Savoca Wm K (Mary L) advmn Forest City Publ h23330 Roger dr
Savochka Steven J (Millie A) mach Gabriel Co h20951 Naumann av
Savosko Walter insp TRW r1950 Beverly Hills dr
Savrin Michl J (Eleanor) purch agt Parcoe Inc h361 E 262d
Sawdey Neil T (Mary H) mech eng Pipe Machy h25300 Chatworth dr
Sawhill Jerome mgr Giant Tiger Drugs r Clev Hts O
Sawhill Robt N Rev asst pastor Holy Cross Catholic Church r175 E 200th
Sawicki Edw C (Mae E) grinder TRW Inc h1531 E 193d
Sawicki Jos (Doris) sr claim rep State Farm Mutual Auto Ins r East Clev O
Sawitke Elwood P (Lorraine H) optometrist 18604 Lake Shore blvd h110 E 199th
Sawyer A W adv mgr Lincoln Elec r Clev Hts O
Sawyer Arth M (Margt E; Sawyer Service) h20200 Priday av
Sawyer C W (Marion) staff credit mgr TRW Inc r Shaker Hts O
Sawyer Chas B (Doris R) tchr Euclid High Sch h835 E 261st
Sawyer Orrin P (Irene R) v-pres Auto Diesel Piston Ring Co h24441 Mavec av
Saxon K h1486 E 260th apt 2107
Sayat John (Pearl) slsmn Frito-Ley Corp h2071 Sagamore dr
Sayatovic Mark A (Harriet A) slsmn Addresso-Multi h25840 Tungsten rd apt 1209
Sayatovic Michl (Helen A) plant mgr Smith & Harris h2560 Glenridge rd
Sayers Margt M tchr Central Jr High Sch r19703 Arrowhead
Saylor Dorothy M (wid Harry E) ofc wkr Clev Mtl Stamping h20446 Lake Shore blvd
Sayre Robt (Gertrude) supt Bonneville East Apts h25781 Lake Shore blvd apt E25
Saywell Dorothy M Mrs ofc sec G Richd Hamilton r120 E 220th
Saywell Edmund F (Dorothy M) clk Nickel Plate h120 E 220th
Saywell Edmund F jr (Barbara J) asst traffic mgr M Cohen & Son (C) h26501 Elinore av
Saywell Kenneth R (Joan) agt Luikart Ins Agcy h140 E 220th
Sberna Jos J (Ann M; Sberna Shoes) h25701 Lake Shore blvd apt 106
Sbrocco Clement (Mary) millwright GE h23441 Effingham blvd
Sbrocco Frank A (Jean R) tool mkr Reliable Tool h1661 Sagamore dr
Sbrocco Insurance Agency (Leonard S Sbrocco) 22700 Shore Center dr
Sbrocco Leonard S (Sbrocco Insurance Agency) r29608 Cresthaven dr
Sbrocco Nicholas J (Rose A) insp State Hwy h19750 South Lake Shore blvd
Sbrocco Rose Mrs ofc sec Euclid High Sch r19750 S Lake Shore
Scacco Michl J (Teresa) carrier PO h391 E 264th
Scaffidi Wallace A (Yvonne) barber Village Barber Shop h1911 Braeburn Park dr
Scafidi Basil (Josephine) driver Murray Hill Excavating h445 E 275th
Scafidi Jos electn GE r445 E 275th
Scalese Mary J Mrs waitress Umbrella Restr h559 E 234th
Scalon Lucy Mrs r134 E 207th
Scancar Blasta tchr St Felicitas RC Sch r Cleveland O
Scanlon Howard C (Lillian M) grinder Eaton Mfg h340 E 246th
Scanlon Kenneth H (Jeanne C) mech White Mtr h569 E 232d
Scanlon Thos h20317 Cherokee av

CENTRAL National Bank of Cleveland
•
COUNTY-WIDE CONVENIENT OFFICES
•
Shore Center Office
22332 Lake Shore Blvd.
Euclid 23, Ohio
•
Main Office
123 Prospect Av., N. W.
Cleveland 15, Ohio
•
See Page 4 Buyers' Guide
•
Member Federal Deposit Insurance Corp.

ORIGINAL BRIGGS & STRATTON SERVICE PARTS
SALES – SERVICE

MODERN POWER EQUIPMENT CO.
COMMERCIAL – INDUSTRIAL – RESIDENTIAL
GROUNDS & TURF MAINTENANCE EQUIPMENT
236 RICHMOND RD. at CHARDON RD.
(Richmond Hts.) EUCLID 17, O. – TEL. 261-0700
Radio Dispatched for Fast & Efficient Service

Scarry Christopher F (Eithne B) lino opr Prompt Printing h205 E 235th
Scarso Jos A (Dorothy L) studt r21831 South Lake Shore blvd
Scebbi Anne L Mrs slsmn Corlett Realty h20626 Chickasaw av
Sceranka Donald J (Barbara A) slsmn R J Reynolds Tobacco h20300 Priday av
Sceranka Edw clk A&P r Cleveland O
Sceranka Elaine M studt r22081 Roberts av
Sceranka Frank B (Julia) boiler opr Illuminating Co h22081 Roberts av
Sceranka Michl G (Sophie) shipper Clev Graphite Bronze h376 E 250th
Schaab M h26460 Parklawn dr apt 22007
Schad Wm H (Marion) plant mgr Man-Gill Chemical Co r Painesville O
Schade Leonard J (Elenora D) expediter Clev Twist Drill h895 E 248th
Schadewald Arth L grinder Z&W Mfg h20250 Morris av
Schadewald Hilda L r20250 Morris av
Schaefer see also Schafer Schaffer Shafer and Shaffer
Schaefer Eug F (Theresa A) layoutmn White Sewing Mach Apex Div h610 Walnut dr
Schaefer Fredk G jr (Barbara B) landscape archt Chas L Knight h482 Clearview dr apt K
Schaefer Gloria Mrs cash Fisher Foods r Mentor O
Schaefer Harry r1478 E 256th
Schaefer Harry G (Mildred A) supvr West Brick Buggy h1478 E 256th
Schaefer Herman J (Julia) asst cash National City Bank h1807 Pinehurst dr
Schaefer Joan A studt r144 E 203d
Schaefer JoAnn Mrs ofc sec Roosevelt Sch r Mentor O
Schaefer Louis O (Gerrie) div mgr Austin Co r Mentor O
Schaefer Marian A Mrs prin Wells Memorial Sch r28989 Edgedale rd
Schaefer Noreen M tchr r144 E 203d
Schaefer Ruth E (wid Chas W) h141 E 233d apt 77
Schaefer Wm C r141 E 233d apt 77
Schaefer Wm J (Julia) pass rep NYCSys h144 E 203d
Schaerfl Anton J (Johanna) formn GE h1870 Kapel dr
Schafer see also Schaefer and Schaffer Shafer and Shaffer
Schafer C Wm (Jean L) supt Cosmo Plastic h22350 Hadden rd
SCHAFER, FLYNN & ASSOCIATES (Gilbert Schafer and Edward A Flynn) Architects, 1740 E 12th R412 (Clev; 14), Tel CHerry 1-7128
Schafer Geo F (Theresa) eng Hattendorf & Bliss h20969 Euclid av
Schafer Hazel E opr OBTCo r1470 E 248th
Schafer Jas A USN r1470 E 248th
Schafer Margt ofc wkr Business Equipment r20969 Euclid av
Schafer Marian A prin Wells Memorial School r Pepper Pike O
Schafer Marilyn cash Kroger's r Willoughby O
Schafer Marvin agt Nationwide Ins r24630 Euclid av apt 3
Schafer Ray N mgr Acme Wire Co r Mayfield Hts O
Schafer Ronald W disc jockey WHK r1864 Kapel dr
Schafer Ted M fcty wkr Bryant Heater r1864 Kapel dr
Schafer Theo (Bertha) custdn Collinwood Pub Lib h1864 Kapel dr
Schaffer see also Schaefer Schafer Shaefer Shafer and Shaffner
Schaffer Bonnie J clk Fed Reserve Bank r388 E 232d
Schaffer Chas E r388 E 232d
Schaffer Clarence W (Frances) h19032 Renwood av

"It is better to have insurance and not need it, than need it and not have it"

THOMAS J. UNIK

THOMAS J. UNIK CO.

Insurance Counselors

INSURANCE
Any Kind
Anywhere

•

East Ninth Street Pier.
Cleveland 14, Ohio
TEL.
TOwer 1-0200

ST. CLAIR SAVINGS ASSOCIATION
Insured Savings
Loans for Homes
25000 Euclid Ave.—AN 1-1200 813 E. 185th St.—IV 1-7800 6235 St. Clair Ave.—HE 1-5670 26000 Lake Shore Blvd.—RE 1-1200
FEDERAL HOME LOAN BANK SYSTEM MEMBER SAVINGS AND LOAN INSURANCE CORPORATION INSURED UP TO $15,000

Society NATIONAL BANK
EUCLID SHORE BRANCH — 240 EAST 228TH ST.
Member Federal Deposit Insurance Corporation

Schaffer Denise E Mrs tchr Central Jr High Sch r22650 Euclid av apt 102
Schaffer Edw A (Hildegard A) asmblr Cadillac Plnt h94 E 203d
Schaffer Erwin (Bonnie L) supt Troy Lndry h388 E 232d
Schaffer J Thos asmblr Clevite Research r388 E 232d
Schaffer Kenneth J (Denise E) appraiser Prudential Ins Co of Am h22650 Euclid av apt 102
Schaffer Linda L ofc wkr Stand Oil r388 E 232d
Schaffer Meredith D dept mgr Kroger's r Chesterland O
Schaffer O John (Helen M) mach Eaton Mfg h20691 South Lake Shore blvd
Schaffer Prosper E (Beatrice C) works mgr Warner & Swasey h291 E 272d
Schaffner Virginia I Mrs cash Food Basket Bi-Rite r Lakemont
Schalk Dorothy (wid Howard) ofc wkr Chase Brass h394 E 222d
Schanbacher Rudy (Gladys) with Rudy's Clns h22970 Ivan av
Schanks Laura ofc wkr Paquin Co h20521 Edgecliff dr apt 13
Scharf Leonard A (Sue) phys 25100 Euclid av R125 h681 Babbitt rd
Scharfetter Harold F (Shirley J) eng coordinator Towmotor h20131 Green Oak dr
Scharlau Melvin H (Eliz) mach Lucas Mach h951 E 224th
Scharlau Wm J (Eliz) retd h19001 Renwood av
Scharlau Wm J jr (Rosemarie) asst dept mgr Higbee's h748 E 203d pl
Scharlotte Esther (wid Wm H) h26450 Euclid av apt 31107
Scharsu Bernard (Edith) sls mgr Cochran Paint Mfg h1518 Dille rd
Schartman Edwin mech Jackshaw Elec r Olmsted Falls O
Schaser Geo S (Cecilia M) electn Warner & Swasey h111 E 199th
Schaser Harold M (Theresa) sls mgr Palmer Bearing Corp h20145 Hillcrest dr
Schaser John jr (Thelma L) heat treater Clev Twist Drill h21611 Crystal av
Schaub Donald L (Sylvia H) h105 E 216th
Schaub Lena E (wid John M) r170 E 214th
Schauer Albina Mrs supvr Precision Metalsmith r104 E 217th
Schauer Emil (Rose) meat ctr h115 E 216th
Schauer Emil J (Lois) eng OBTCo h25622 Breckenridge dr
Schauer Jos (Albina) ornamental modeler Alcoa h104 E 217th
Schauer Robt G (Ilse E) grinder Alcoa h251 E 248th
Schaufele Jacob (Irma) emp Laco Die Casting r Cleveland O
Scheel Carl W (Ruth) emp Scheel Adv Agency Inc h2076 Miami rd
Scheel Geo W (Henrietta) meat ctr Square Deal Mkt h231 Lloyd rd
Scheel Jane E ofc sec White Mtr h231 Lloyd rd
Scheel John S (Elsie E) ship clk Perfection Stove h20921 Wilmore av
Scheel Lois A asst to buyer Halles r231 Lloyd rd
Scheer Chas J (Edna) mgr GE h482 Lloyd rd
Scheer Chas J studt r482 Lloyd rd
Scheer Marilyn ofc wkr Bailey Meter r482 Lloyd rd
Scheff Diana M ofc wkr Hupp Mfg r23031 Ivan av
Scheff Jas I (Dorothy H) formn Addresso-Multi h23031 Ivan av
Scheff Julianne ofc wkr GE r23031 Ivan av
Scheffler Alf C (June) project eng TRW Inc h24971 Euclid av
Schefke Amelia (wid Adolf) r22344 Nicholas av
Scheibel Edna J (wid Rudolph) r25551 Farringdon av
Scheibel Patricia ofc sec Mills Co r21301 Morris av
Scheibel Russell P (Jean C) prs opr Natl Acme h21301 Morris av
Scheid Maurine N Mrs ofc asst Jack Pertz h465 E 272d
Scheider Arth W jr (Isabel M) tool mkr Case Mach h449 E 275th
Scheiman Bernard A (Victoria A) ofc wkr Genl Mtrs h90 E 212th
Scheiman Carl A clk Higbee's r90 E 212th

Scheiman Kenneth P r90 E 212th
Scheiman Raymond B r90 E 212th
Scheiman Walter E (Bernice) slsmn Curtain Shops Inc r Mentor O
Scheimann Albert J (Ann M) prs opr Addresso-Multi h274 E 244th apt 113
Scheimann Albert J jr (Shirly) cost acct Leece-Neville h25100 Richards dr
Scheimann Margt (wid Wm) h27150 Shoreview av
Scheimann Wm r27150 Shoreview av
Schein Eugene appr C&M Mach Prod r3022 Kensington
Scheiner Saml (Rose) mfrs agt 24651 Lake Shore blvd h do
Schelgunov Alex (Johanna) retd h164 E 225th
Schellentrager Wm E (Joan) archt Fulton DelMotte Larson & Nasau h24271 Yosemite dr
Scheller Edw H (Ann) grinder Mutual Mtl Products Co h1524 E 204th
Schelter Hazel C (wid Conrad J) h397 E 222d apt 21
Schelter Robt J r397 E 222d apt 21
Schelter Wm E lab Clark's Restr r397 E 222d apt 21
Schenck Byron D (Rose L) purch agt Reliance Elec h1960 Wyandotte dr
Schenk Phillip retd h1560 E 221st
Schenkelberger Emily r170 E 265th
Schepke Wm (Anne C) pntr Zagar Tool h22344 Nicholas av
Scherbarth G Thos (Cath A) eng OBTCo h1775 Kapel dr
Scherer Fredk (Mary) heat treater Natl Acme h23186 Gay
Scherlacher Louis J (Mary) lay out mn H L Vokes Co h27580 Lake Shore blvd
Schervish Jos (Mary) insp TRW h20870 Wilmore av
Schervish Ronald (Ann) r18900 Monterey av
Scheufler Fred B (Naomi M) drugs h27320 Forestview dr
Scheurman Reynold (Marjorie) driver United Parcel Serv h27600 North Wind dr
Schiciano Frank J (Connie) insp GE h19300 Pasnow av
Schick Irene V asmblr TRW Inc h1561 E 196th
Schieb Anna smstrs Richman Bros r825 E 222d
Schieb Hermine studt r825 E 222d
Schieb Martin (Anna) fcty wkr Genl Mtrs h825 E 222d
Schiemann Harry J (Neva L) trucker Hwy Exp h19031 Locherie av
Schiemann Kenneth USN r19031 Locherie av
Schierbaum Anita ofc sec Allied Power Transmission h275 E 246th
Schiffbauer Henry C (Marie) repr Towmotor Co h24040 Devoe av
Schikowski David J (Adille) v-pres Euclid Lawn & Garden Equipment Inc r Cleveland O
Schikowski Ernest A (Lucille R) drftsmn Fdry Equip h331 E 248th
Schikowski Thos (Jean) v-pres Euclid Lawn & Garden Equip Inc r Cleveland O
Schilero Jos J (Marie B) crane opr Set Sewer h21001 North Vine av
Schill August J jr (Evelyn A) repr OBTCo h725 E 200th
Schiller Filmore (Joyce) phys 25100 Euclid av R106 r4586 Greenwood rd
Schilmiller Mary tchr PS h20920 South Lake Shore blvd
Schiltz Sophia L (wid John) r20350 Ball av
Schimelpfenig Leo H mach TRW Inc r20301 Miller av
Schimmel Andrew J (Ida) h410 E 266th
Schimmelman Albert A (Rose M) die mkr Natl Acme h315 E 273d
Schimmelman Ernest A (Dolores H) cement contr 25611 Lake Shore blvd apt F11 h do
Schimmels John H agt New York Life Ins h506 E 238th
Schimpf Louis S (Helen M) tool mkr Brush Electronics h740 Babbitt rd
Schindler H C dir eng Genl Mtrs Corp (Euc Div)
Schink Carl (Bertha) tailor 921 E 250th h do
Schinkel Emily (wid Jos) cash Federal Reserve Bank h21651 Ivan av
Schkolnik David (Goldie) eng Reliance Elec h731 E 258th
Schlarb Dorothy Mrs sec Euclid Jalousies Inc r1964 E 221st
Schlarb John G (Mary C) mgr Associated Steel h19020 Lake Shore blvd
Schlarb Patricia J slswn Higbee's r1964 E 221st

FULTON, REID & CO., INC.

Members Midwest Stock Exchange

Investment Securities

2100 East Ohio Bldg.

TEL. CHERRY 1-1920

Cleveland 14, Ohio

Consult the CLASSIFIED LISTS of the DIRECTORY

If You Would Find What You Wish to Buy

THE HASEROT COMPANY
• WHOLESALE GROCERS •
COFFEE IMPORTERS AND ROASTERS
BAKERS AND RESTAURANT SUPPLIES
521 WOODLAND AVE. (CLEV., 15) CHerry 1-7273

McDONALD & COMPANY
Underwriters and Distributors of
• MUNICIPAL and CORPORATE SECURITIES •
New York Stock Exchange – American Stock Exchange (Associate) Midwest Stock Exchange
1250 Union Commerce Bldg. Cleveland, 14 Ohio Phone MAin 1-6400

LATOUR Oldsmobile, Inc.
25200 EUCLID AVE. (17)
PHONE 261-2800

Schlarb Wm (Dorothy) pres Euclid Jalousie h1964 E 221st
Schlauch Adam J (Esther) mtcemn Fisher Body h19750 Naumann av
Schlax Anthony E (Cornelia M) h310 E 238th
Schlecht Jas F (Jane) agt Int Rev h26380 Farringdon av
Schlegel Chas J jr h26980 Shoreview av
Schleich John J (Jessie C) plant supvr OBTCo h1961 Seneca rd
Schleimer Rudolph (Dorothy) tool designer Towmtr h27181 Fullerwood dr
Schlick Alf A (Beatrice) die repr Willow Hill h24531 Alberton rd
Schlick Wm F retd h25475 Chatworth dr
Schlickert Rolf B (Charlotte F) tool mkr Fisher Body h26114 Benton av
Schlieker Evelyn E nurse Lake County Memorial Hosp (West) h25111 Lake Shore blvd apt A17
Schlobohm Clarence W (Lillian C; Able Brothers Pharmacy) h240 E 264th
Schloss Philip (Clarice) prs opr Zatko Mtl Products h1551 E 193d
Schlossberg Larry (Sandra A) pharm Gray Drug h27050 Shoreview av
Schlundt Jas A (Nancy I) systems analysis Towmotor h422 Clearview dr apt D
Schmaltz Frank jr (Erna E) slsmn Aid Assn for Lutherans h1674 E 243d
Schman Jane A h415 E 222d apt 32
Schmeling Arnold J (Gertrude W) apparatus mn OBTCo h21631 Maydale av

Schmeltzer Aug (Zelma) asmblr Euc Mus Hse h24821 Puritan av
Schmeltzer Jacqueline I ofc wkr Elec Stge Battery r24821 Puritan av
Schmelzer Irene M Mrs r26151 Oriole av
Schmelzer Ronald W (Anita A) h520 E 250th
Schmelzer Ronald W acct Quiggin's r24821 Puritan av
Schmenk Mildred Mrs h172 E 208th
Schmenk Wm R studt r172 E 208th
Schmid see also Schmidt Schmitt & Smith
Schmid Chas E (Phyllis J) dist mgr All-States Frt h1751 Buena Vista dr
Schmid Magnus B (Mary H) mech GE h21750 Ball av
Schmidt Adam M (Edna) expediter Weatherhead h827 E 216th
Schmidt Chas F USA r26301 Shoreview av
Schmidt Chas J h26301 Shoreview av
Schmidt Edw A (Nettie) formn Hickok Elec h317 E 246th
Schmidt Ernest C (Geraldine J) chem Cooper Metallurgical Assoc h355 E 232d
Schmidt Frank B jr (Donna J) mach Service Stamping h24335 Farringdon dr
Schmidt Geo H (Janet) serv mgr Lewis Stove & Appliance h501 E 222d
Schmidt Geo W (Dorothy) supvr Addresso-Multi h27050 Lake Shore blvd
Schmidt Geo W (A Louise) supt Robt A Guhde & Co h1444 E 221st
Schmidt Irene ofc sec Wellman Eng r23300 Roger dr
Schmidt John (Metine) retd h23300 Roger dr
Schmidt Kathleen R r26301 Shoreview av
Schmidt Michl J (Cecelia) mtcemn Sealtest h369 Walworth dr
Schmidt Nettie Mrs treas V Demshar & Sons r317 E 246th
Schmidt Robt G (Betty J) tmkpr Genl Mtrs h877 E 212th
Schmidt Ruth M (wid Peter J) h587 Hemlock dr
Schmidt Wanda studt r587 Hemlock dr

Schmith Edwin S (Carolyn) buyer May's h19500 Euclid av apt 104G
Schmitt see also Schmid and Schmidt and Smith
Schmitt Alvin E (Marcella) formn Chev-Clev h25700 Zeman av
Schmitt Barbara A teletype opr Republic Steel r25700 Zeman av
Schmitt Donald sec-treas Bethandale Corp r Wickliffe O
Schmitt Elmer F (Marion E) carrier PO h18790 Meredith av
Schmitt Josephine A (wid Otto) r857 E 207th
Schmitt Robt P (Virginia T) acct Addresso-Multi h21601 Ball av
Schmittke Bennett J supvr Euclid Savings Assn r Shaker Hts O
Schmittle Laura cash Kroger's r Willoughby O
Schmitz Anthony C (Marie) slsmn R A Gall Realty r Willoughby O
Schmitz Anthony J (Frances R) wldr Basic Aluminum h19650 Locherie av
Schmitz David J emp C&M Mach Products r1921 Grand blvd
Schmitz Francis A (Ilene R) custdn Holy Cross Ch h145 E 200th
Schmitz Gail studt r19650 Locherie av
Schmitz Jeannette E (wid Geo) slswn Woolworths h1921 Grand blvd
Schmitz Mary V emp Bargar Metal Fabricating r145 E 200th
Schmolz Rollin B (Eliz M) electronic tech Bailey Meter h683 Birch dr
Schmuck Emma r111 E 209th
Schmuck Hilda A emp Richman Bros r180 E 267th
Schmuck John (Johanna) mach opr Kase Mach h111 E 209th
Schmuck Robt A eng Lincoln Electric h180 E 267th
Schneider see also Snider and Snyder
Schneider Adolf (Bertha) retd h308 E 210th
Schneider Adolph H (Hedwig F) wldr White Mtr h811 Babbitt rd
Schneider Albert J (Cath F) slsmn h945 E 228th
Schneider Albert M (Hattie M) time studymn Bailey Meter h301 E 260th
Schneider Anna (wid Alf B) h2005 E 226th
Schneider Anthony (Helen) set up mn H K Porter Co h1980 E 228th
Schneider Arth grinder Clev Litho Plate Graining r267 E 257th
Schneider Arth G (Josephine) mech City of Clev h27530 Lake Shore blvd
Schneider Carole entertainer r94 E 214th
Schneider Doris comptometer opr White Mtr r811 Babbitt rd
Schneider Edw J (Albina L) supvr Drenik Distr h20280 Miller av
Schneider Elmer J (Pauline A) driver Drenik's Beverage Distr h251 E 260th
Schneider Herman B (Gertrude H) mach Natl Acme h19990 Grand blvd
Schneider Irma M technical asst Pub Lib r Clev O
Schneider Jack G (Jane K) sls mgr Prudential Ins h369 E 270th
Schneider John jr (Margt) tool & die mkr Univ Metal h340 Lloyd rd
Schneider John J (Eliz A) installer Location Carpet Cln h719 Hemlock dr
Schneider Jos J (Josephine) formn Warner & Swasey h456 E 255th
Schneider L h22350 Euclid av apt 207
Schneider Larry S studt r2035 Sagamore dr
Schneider Murray H (Laura) tchr PS h20301 Blackfoot av
Schneider Nicholas F (Cath M) tool mkr Universal Mtl Products h19080 Newton av
Schneider Patricia A ofc sec TRW Inc r20280 Miller av
Schneider Renee tchr Bd of Educ r4434 Ardmore rd
Schneider Ronald L studt r2035 Sagamore dr
Schneider Rose M studt r456 E 255th
Schneider Rudolph J (Marjorie G) mach Addresso-Multi h26251 Farringdon av
Schneider Wilbert F (Melida) mtcemn Soeder Sons h94 E 214th
Schneider Wm H (Dorothy E) asst mgr Buckeye Union Inc h707 E 241st
Schneider Wm J tchr Shore Jr High Sch r990 Ivanhoe rd
Schneider Wm S (Irene L) serv mgr Rodenfels Chev h2035 Sagamore dr
Schnell Henry W (Josephine) formn Bowman Products h25910 Benton av
Schneller John J (Kathryn M) real est 25501 Edgecliff dr h do
Schneller John P studt r25501 Edgecliff dr

YOUR CITY DIRECTORY MIRRORS THE Commercial Life of your CITY

OHIO BELL complete communications for home • business • community

Schneller Paul J (Mary E) pres St Clair Sav Assn h25581 Edgecliff dr
Schnur Peter (Jennie) supt Artcraft Bldg h360 Lloyd rd
Schoch Margt J ofc sec Blakeslee Ins r20700 Crystal av
Schodde Jean tchr Roosevelt Sch r25180 Lake Shore blvd
Schoen Norman N (Geraldine B) dean of boys Bd of Educ (Chesterfield) h21494 Westport av
Schoenbeck Clarence J (Blanche) slsmn Jackshaw Chev h246 E 238th
Schoenbeck Herbert F (Josephine F) formn Clev Graphite Bronze h23342 Roger dr
Schoenbeck Herbert F jr r23342 Roger dr
Schoenbeck Kenneth H (Pauline) h26351 Shoreview av
Schoenbeck Teresa A studt r26351 Shoreview av
Schoendorf Edw J (Anna M) retd h276 Natel dr
Schoene Harry G sls mgr Jacobsen Sales & Serv h1486 Knuth av apt 3011
Schoenecker Jerome h20513 Cherokee av
Schoeniger Otto (Mary R) artist McCann Marshall h24530 Elsmere dr
Schofield Manufacturing Co Edwin H Graver genl mgr steel stamping 1140 E 222d
Schoger John G grinder Clev Twist Drill r21900 Tracy av
Schoger Marie (wid Martin) h21900 Tracy av
Scholaro Urban A studt r20803 Westport av
Scholz L h19500 Euclid av apt 118D
Schomburg Arth W (Tena L) ftr Elwell Parker h442 Clearview dr apt O
Schonauer Donald W studt r81 E 205th
Schonauer Fred T (Mary L) ofc mgr Cutler-Hammer h21201 Priday av
Schonauer Jas M studt r81 E 205th
Schonauer Mary L Mrs tchr Holly Cross Catholic Sch r21201 Priday av
Schonauer Thos studt r21201 Priday av
Schonauer Wm M (Loyola) plmb h81 E 205th
Schonhiutt D h1465 Knuth av apt 601
Schonhiutt Nathan (Ruth; Schane Jewelry Co) h1556 Knuth av apt 2401
Schonitzer Walter J (Denise L) slsmn Flick-Reedy Corp h23329 Williams av
Schonwald Douglas J (Theresa R) insp TRW h25450 Briardale av
Schoof Carl E (Nelda R) slsmn Kurtz Furn h21255 Chardon rd apt 208
Schoof Elmer O (Lillian) slsmn Carlings Brewing h27250 Euclid av apt 10606
Schostek David N h19710 Euclid av apt 207A
Schott Albert L (Betty J) prntr Forest City Publ h24867 Marsdon dr
Schott Edw T (Elsie) mach Parker-Hannifin h267 E 257th
Schott Norman H (Pauline B) retd h641 E 260th
Schott Sharon M ofc wkr NY Life Ins r24867 Marsdon dr
Schoval Wm E (Eliz M) driver Gascon Paper h25570 Tungsten rd
Schovhut R h19500 Euclid av apt 260M
Schreiber Christian F retd h26500 Mallard av
Schreiber Melvin C r26500 Mallard av
Schreibman Charles (Dolores) slsmn Jackshaw Chev r Mayfield Village O
Schreiner Robt N (Lena L) chkr NYCSys h760 E 258th
Schrell Wm E (Virginia E) mfrs agt 81 E 225th h do
Schrewsbury Edw J emp Porter Cable r21611 Miller av
Schriber Wm P (Betty) wiremn Reliance Elec h20330 Westport av
Schrick C Mrs r24380 Garden dr apt 1104
Schrock Harvey T (Mary L) carp Euc Glenville Hosp h20730 Lake Shore blvd
Schrock Jos E jr (Martha) pres-treas Keith Weigle Mtrs Inc r Mayfield Village O
Schroed Wm R Am Monorail Co r East Cleveland O
Schroeder Alvin F formn Euclid Crane & Hoist h21255 Chardon rd apt 206

Schroeder Benj G (Lillian W) tchr Mayfield PS h24700 Hawthorne dr
Schroeder Ernst H (Valeska) Physician, 25100 Euclid av R105 (17), Day and Night Calls Tel REdwood 2-7055,
Schroeder Fredk C (Cath) fcty wkr White Mtr h26900 Shirley av
Schroeder Gilbert H (Louise) v-pres Euclid Crane & Hoist Co r Cleveland Hts O
Schroeder J C h24441 Gardner dr apt 608
Schroeder Karl F Rev (Dorothy A) chaplain Institutional Ministry h27630 North Wind dr
Schroeder Lillian W Mrs tchr Roosevelt Sch r24700 Hawthorne av
Schroeder Maryjean studt r24700 Hawthorne dr
Schroeder Richd J (Jean V) pres Clev Chemical Pest Control Serv h25275 Rena ct
Schroeter Carl D USMC r23661 Hartland av
Schroeter Carl P (Emma R) retd h1471 E 204th
Schroeter Lucille J (wid Carl F) clk Fazio's Bakery h23661 Hartland av
Schroll Sanford O (Barbara L; Schroll Construction Co) h19186 Abby av
Schromm Geo (Sarah) retd h613 Lloyd rd
Schromm Helen insp Parker Appl r613 Lloyd rd
Schron Ernest C (Meta) retd h25301 Rena ct
Schron Ruth D (wid Christy J) h19601 Edgecliff dr
Schroyer Paul R (Marlene J) mtcemn Lester Eng h24270 Wildwood av
Schryer Geo E (Irene O) aud US Genl Acctg Ofc h20550 Lake Shore blvd
Schubert Chas L (Eliz M) supvr Genl Mtrs h160 E 194th
Schubert Karen L studt r31 E 216th
Schubert Mary E (wid Robt L) librn Pub Lib h31 E 216th
Schuck Jacob (Margt; Beachland Upholstering) h18647 Monterey av
Schudel Donald E (Barbara) slsmn Lance Inc h19730 Euclid av apt 102
Schueneman Walter C (Florence) dist mgr Clev Press h20201 Delaware rd
Schuette Kath D studt r25205 Chatworth dr
Schuette Paul W (Enid I) sec TRW h25205 Chatworth dr
Schuffert Robt J (Gay G) drftsmn Clark Controller h20330 Blackfoot av
Schuler Chas W Am Monorail Co r RD 2 Brunswick O
Schulhauser Mary (wid Jos) r1735 Sagamore dr
Schulte John W (Jessamae) chem Lubrizol Corp h556 Hemlock dr
Schultheis Richd L (Geraldine D) wiremn Clark Controller h1990 E 221st
Schultz see also Schulz
Schultz Abe (Mildred) h20507 Chickasaw av
Schultz Agnes P Mrs head bkpr Bd of Educ r14 E 221st
Schultz Arnold H (Agnes J) ftr Elwell Parker Elec h24346 Paradise la
Schultz Arth W (Daniella) erection corres Cyclone Fence h20980 Fuller av
Schultz Bernard V (Anna M) set up mn Clev Graphite Bronze h870 E 218th
Schultz Carl L (Jennie D) iron wkr h19501 Pasnow av
Schultz Carrie (wid Wm S) r18931 Renwood av
Schultz Cath E (wid Wm J) h18951 Abby av
Schultz Chas E (Verna E) retd h250 E 250th
Schultz Chas R wldr W S Tyler r250 E 250th
Schultz Clarence E (Marguerite M) formn Lincoln Electric h1995 E 224th
Schultz Donald F studt r1995 E 224th
Schultz Edna A (wid Harry C) r229 E 242d
Schultz Edw B retd h1523 Babbitt rd
Schultz Elmer A (Eliz A) eng Addresso-Multi h460 Babbitt rd
Schultz Esther H ofc sec McDonald Co r295 E 216th
Schultz Frances (wid John F) mach opr Fisher Body h1514 E 221st
Schultz Germaine asmblr Nelmor r934 E 237th
Schultz Harry E (Anne L) elec eng GE h1817 Sagamore dr
Schultz Hattie E (wid August L) h22420 Seabrooke av

Schultz Hulda (wid Henry H) h19370 Ormiston av
Schultz Hulda M (wid Albert B) h295 E 216th
Schultz Jas G (Rosemary C) with Household Finance Corp h27341 Markbarry dr
Schultz Leonard J (Theresa) formn Gabriel Co h934 E 237th
Schultz Leonard J (Alice) lab City h21900 Fuller av
Schultz Margt E ofc sec Am Steel & Wire h21631 Crystal av
Schultz Raymond L blr mkr NYC Sys r18951 Abby av
Schultz Robt J (Helen M) acct 1663 Illuminating Bldg (Clev) h2040 Miami rd
Schultz Rodger A (Joan R) prntr Uarco h22000 Ball av
Schultz Thos C (Gallie A) mach Jergen Tool h22050 Wilmore av
Schultz Walter C (Ethel G) coil winder Reliance Elec h970 E 237th
Schultz Wm C (Agnes P) clk PO h14 E 221st
Schultz Wm H acct Addresso-Multi r229 E 242d
Schultz Wm J (Carol J) paint mixer Continental Products h20662 Chickasaw av
Schulz see also Schultz
Schulz Albert W jewelry repr Walter F Meyer h413 E 275th
Schulz Alice (wid Emil) r325 E 241st
Schulz Alvin R (Pauline J) customer's serv East Ohio Gas h325 E 241st
Schulz Arth W (Winifred) chem research Addresso-Multi h61 E 209th
Schulz Dennis studt r61 E 209th
Schulz Erick P (Josephine M) formn GE h25361 Chatworth dr
Schulz Jacob mtcemn Cuy-La Home r N R Hillandale dr
Schulz Karl (Margt E) v-pres Ski-way Machine Products Co h2029 Natona rd
Schulz Laura J studt r2029 Natona rd
Schulz Linda D tchr PS r2029 Natona rd
Schulz Matilda C (wid Conrad) r413 E 275th
Schulz Ralph jr (Donato) h20624 Cherokee av
Schulz Ralph R (Alyce M) time kpr Regal Lanes (Mentor O) h20215 Chickasaw av
Schulz Robert A (Constance E) senior eng Preformed Line Products h21131 Carol dr
Schulz Wm R (Louise W) cook McDonald Drive In h800 [illegible] 03d pl
Schulze Barbara slswn Demshar's r114 E 208th
Schulze Donald R (Eleanor M) slsmn Herbert's Business Furniture h25601 Lake Shore blvd apt F7
Schulze John F studt r114 E 208th
Schulze June tchr Holy Cross Catholic Sch r114 E 208th
Schulze Walter F (June A) slsmn Industrial Seal Products h114 E 208th
Schumacher Bruce W USA r686 E 240th
Schumacher Frank J (Grace M) h1530 E 260th apt 2303
Schumacher Gertrude H (wid Leo S) h20670 Edgecliff dr
Schumacher Gertrude T statistical asst Illuminating Co r20670 Edgecliff dr
Schumacher Harold W (Rita M) plmb Circle Plumbing h560 Sycamore dr
Schumacher Mary A (wid Chas) dept mgr Sear's h686 E 240th
Schumacher Patricia M studt r560 Sycamore dr
Schumacher Paul S studt r560 Sycamore dr
Schumacher Raymond (Cath) mach opr Leece-Neville r1476 E 260th apt 2005
Schuman Ralph H (Eola L) physicist Warner & Swasey h28247 Gilchrist dr
Schurk Ruth E (wid Kenneth) clk Eaton Axle h804 E 258th
Schuster John (Kath) retd h24470 Yosemite dr
Schuster John L (Emily) toolmkr Joh-Mar Tool & Die h20570 Goller av
Schuster Thos W (Judith A) slsmn Meyer's Dairy h24440 Garden dr apt 711
Schuster Willis L (Donna M) supt Hannan Constn h25280 Marsdon av
Schusterman Saml W (Dorothy) mfrs agt 678 Birch dr h do
Schutt Fredk E (Helen L) clk Yankee Lines h23920 Devoe av

Schutt Harry A (Ruth; Schutt Pattern Works) h21430 South Lake Shore blvd
Schutt Harry E (Dolores C; Schutt Pattern Works) h2132 Miami rd
SCHUTT W A REALTY (Willard A Schutt), Real Estate Brokers, Realtors, Investments, Insurance Agents, 100 E 196th (19), Tel KEnmore 1-3636
Schutt Willard A (Christine T; Schutt W A Realty) h100 E 196th
Schutte Ralph (Cecilia F; Western Pattern) h240 E 218th
Schuttenberg Walter G (Helen) credit mgr Lear-Sigler Bedford h2005 E 233d
Schuty Paul (Mary) retd h18970 Renwood av
Schutz Fred L (Kathe) eng Carlings Brewery h26951 Brush av apt 116
Schwab Alice Mrs h534 E 237th
Schwabauer John (Mildred F) formn Glenridge Mach h23316 Williams av
Schwabe Ruth M Mrs (Ruth's Dress Shoppe) r Richmond Hts O
Schwalm Eliz (wid Jack) mach opr Banberger Reinthal r26485 Lester av
Schwalm Grant R driver Yellow Cab r360 E 270th
Schwalm Gustave (Helen) retd h360 E 270th
Schwan Chas E r1700 Sagamore dr
Schwan Clarence (Helen I) eng Reliance Elec h1700 Sagamore dr
Schwan Eliz F h1484 E 248th
Schwan Ernest V Am Monorail Co r Wickliffe O
Schwan Jane tchr Forest Park Jr High Sch r521h Kenwood
Schwan Linda (wid Carl) tchr Erwine Sch h24580 Lake Shore blvd apt 104
Schwan Margt H r1484 E 248th
Schwand Roy G (Gertrude) mach NYCSys h19148 Abby av
Schwane Paul E (Jean) mdse mn Richman Bros h140 E 214th
Schwarts Della F (wid Harry C) ofc wkr Euclid Glenville Hosp h759 E 200th
Schwarts Jean M acct clk Fed Reserve Bank r759 E 200th
Schwarts Nancy A studt r759 E 200th
Schwartz Bernice Mrs v-pres-treas Bevy's Dry Cleaning & Shirt Laundry Inc r Beachwood O
Schwartz Cath E h1556 E 212th
Schwartz Donald A (Esther J) drftsmn Clev Crane & Eng h24384 Garden dr apt 1109
Schwartz Earl H (Linda L) order filler Campus Sportswear h27301 Tremaine dr apt 11208
Schwartz Esther Mrs librn Euclid Library Jefferson Br r24384 Garden dr
Schwartz Eug F pntr Keith Weigle Mtrs r866 E 261st
SCHWARTZ F J & CO, F J Schwartz Pres, General Insurance and Surety Bonds, 431 Leader Bldg, 526 Superior Av NE (Clev; 14) Tel MAin 1-6550
Schwartz Frank J (Barbara A) pres F J Schwartz & Co h110 E 252d
Schwartz Fred (Selma) die mkr Fisher Body h670 E 240th
Schwartz Fred C (Helen L) pipe ftr h711 E 212th
Schwartz Geo E (Mildred; Suburban Electric Co) h23925 Lakeshore blvd
Schwartz Glenn (Merlene) asmblr White Mtr h544 E 238th
Schwartz H (Florence) ofc mgr h24136 Euclid av apt B3
Schwartz Harold B (Bernice) pres Bevy's Dry Cleaning & Shirt Laundry Inc r Beachwood O
Schwartz Harry (Ruth; Uptown Pharmacy) r Shaker Hts O
Schwartz Harry (Rose) prntr Legal News Publ h26951 Brush av apt 117
Schwartz Janet D studt r24136 Euclid av apt B3
Schwartz Lawrence h27421 Sidney dr apt 8
Schwartz Leo L (Ruth H) acct Addresso-Multi h26201 Mallard av
Schwartz Magdalena (wid Jos) h354 E 232d
Schwartz Peter J (Anne) adj Wolf Envelope h25601 Drakefield av
Schwartz Robt H (Sandra) phys Mt Sinai Hosp h19500 Euclid av apt 105I
Schwartz Ruth A studt r24136 Euclid av apt B3

Schwartz Wm C (Anne) wldr Republic Steel h866 E 261st
Schwartz Wm E (Dolores) electn Suburban Elec r27190 Gary av
Schwarz Chas J (Olga) telev tech RCA h20280 Blackfoot av
Schwarz Frank r18870 Pasnow av
Schwarz Gustav A (Wally) retd h18870 Pasnow av
Schwarz Jos (Mary) barber Waverly Barber Shop r Cleveland O
Schwarz Jos P (Therese) carp Clev Bd of Educ h20270 Blackfoot av
Schwarz Tillie E (wid Geo E) h461 E 266th
Schwarz Wm E (Dolores M) electn Suburban Elec h27190 Gary av
Schwarzwalder Andrew (Kath) custdn Russell H Erwine Sch h24333 Maplewood dr
Schwebel Chas H (Susan) dept mgr Addresso-Multi h24444 Garden dr apt 708
Schwegler Cora L retd h20790 Edgecliff dr
Schwegler Gretchen Mrs tchr Euclid High Sch r80 Luikart dr
Schwegler Jane S studt r75 E 201st
Schwegler Paul W (Gretchen L) personnelmn TRW Inc h80 Luikart dr
Schwegler Ralph C retd h20790 Edgecliff dr
Schwegler Walter N (Julia L) tchr PS h75 E 201st
Schweiger Michl M mgr Charterhouse Mtr Hotel r24800 Euclid av
Schweikert Aug C (Betty) fcty wkr h23781 Devoe av
Schweitzer Arth H (Sarah) retd h27730 Parkview dr
Schweitzer Arth H (Betty) v-pres Thompson Ramo Wooldridge Inc r East Cleveland O
Schwemler John A mach Crawford Fittings r1450 Knuth av apt 3301
Schwemler Lauretta R Mrs h1450 Knuth av apt 3301
Schwenke Rolf H (Ursula R) repr Fisher Body h1442 E 252d
Schwenner Robt M (Louise P) mach TRW Inc h1480 Dille rd
Schwenner Wm J (Marilyn A) ibm Fisher Body h19451 Monterey av
Schwerko Albert P chem Ferro Chem r25171 Glenbrook blvd
Schwerko Edw F elec eng r70 E 217th
Schwerko Jennie (wid Peter) mach opr TRW h25171 Glenbrook blvd
Schwerko Paul studt r70 E 217th
Schwerko Pauline (wid Frank) insp Guarantee Specialty h70 E 217th
Schwerko Peter USAF r70 E 217th
Schwertner David P (Judith C) acct Richmond Bros h24390 Garden dr apt 1010
Schwind Jay A (L Leanne) bkpr Beverage Distrs h23162 Gay
Sciko Robt F (Kath A) hlpr Uarco h20302 Shawnee av
Sciranko Alan J studt r265 E 262d
Sciranko Jos L (Ann R) grinder TRW Inc h265 E 262d
Scofea Robt M (Lillian) slsmn Russell Gasket h304 E 280th
Scoma Alice Mrs waitress Manners Lyndhurst h813 E 200th
Scotese Charlene studt r319 E 208th
Scotese Nicholas F (Virginia; Scott Dry Cleaning & Tailoring) h301 E 211th
Scotese Vito C (Eleanor A) servmn Sears h319 E 208th
Scott Alan F meter rdr East Ohio Gas r25001 Fisher av
Scott Chas J (Suzanne) stockmn Graybar Electric h461 Kenwood dr apt L
Scott David S (Neva W) mach Addresso-Multi h19101 South Lake Shore blvd
Scott Dorothea Mrs clk Pub Lib r675 East 222d
Scott Dorothy Mrs tchr Roosevelt Sch r19400 Renwood av
Scott Esther F (wid John L) h24480 Oakhill dr
Scott Evelyn M (wid Norma F) cash Krogers h1549 E 196th
Scott Frank L (Agnes) supt Antenna Specialists h25001 Fisher av
Scott Harry W (Mae R) retd h26200 Drakefield av
Scott Hester Am Monorail Co r Cleveland O
Scott Homer A (Dorothy G) servmn Sears h19400 Renwood av
Scott Ida Mrs cafeteria wkr Addresso-Multi h957 E 239th
Scott Jas H (Elsie L) mach Reliance Elec h20900 Wilmore av
Scott Joan E studt r25001 Fisher av
Scott John F (Jean E) genl contr 431 E 272d h do
Scott John W (Dorothea D) driver Associate Transport h675 E 222d
Scott Jos D (Chere) formn Fisher Body h422 Clearview dr apt S
Scott Jos W (Doris E) slsmn Moore Business Forms h651 Willow dr

Scott Kenneth W (Esther) plant eng Addresso-Multi h20907 Edgecliff dr
Scott M Joan clk White Mtrs r20907 Edgecliff dr
Scott Margt G (wid Edw E) tchr PS h27851 Wondergrove dr
Scott Marilyn J clk White Mtrs r20907 Edgecliff dr
Scott Melba Mrs mgr Gay Ninetys Club h111 E 238th
Scott Peter J (Vera) driver City of Clev h1572 E 196th
Scott Retta H Mrs tel opr Euclid-Glenville Hosp h520 E 240th
Scott Richd E USA r520 E 240th
Scott Richd T (Mary M) ofc wkr GE h24995 Lake Shore blvd apt 2
Scott Roger W (Carol A) tech Addresso-Multi h24941 Treadwell av
Scott Walter emp Am Monorail Co h20209 Cherokee av
Scott Wm E jr USA r520 E 240th
Scribner Lillian Mrs asmblr TRW Inc h23733 Chadsey dr
Scribner Merrilou ofc sec Anti Tuberculosis League r23733 Chadsey dr
Scullen Martin bus boy Smith's Restr r18950 Monterey av
Scullini Mary Mrs fcty wkr Bailey Meter r737 Hemlock dr
Scully Margt M (wid Martin P) h177 E 201st
Scully Maureen A laby tech University Hosp r177 E 201st
Scully Parnell J (Rose M) agt John Hancock Ins h397 Halle dr
Seabeck Lee A (Janice L) eng h22650 Fox av apt D
Seaborn Roy B (Dorothy G) supvr Kissel Catering h20371 Tracy av
Seabrandt Elaine E coml radio & TV announcer r18760 Newton av
Seabrandt Raymond H (Mildred M) h18760 Newton av
Seaholm Reidar H (Helen) sec-treas Euclid Crane & Hoist r Lyndhurst O

SEALTEST FOODS
DIVISION OF NATIONAL DAIRY CORP
SEALTEST ICE CREAM
3740 CARNEGIE AV
CLEVELAND 15, OHIO
TELEPHONE ENdicott 1-1500

Seamak Anthony F mach Lucas Mach r1864 E 225th
Seaman Albert H (Henrietta W) wldr White Mtr h855 E 256th
Seaman Dale E USA r361 E 270th
Seaman Edw G (Annabell) serv coordinator Land Title Guarantee & Trust h739 E 200th
Seaman Edw W (Mildred) v-pres Am Saving Bank h361 E 270th
Sears Alf E emp Am Monorail r Cleveland O
Sears Jesse G (Ellen) pub acct 801 E 250th h do
Sears Joseph G (E Mary) supvr Clev Graphite Bronze h415 E 275th
Sears Judith A physical therapist Glenville Hosp r415 E 275th
Seawall Watt W emp Am Monorail Co r Macedonia O
Seaway Rare Coin Co (Sidney H Watkins) 590 Walnut dr
Sebenik Allan E studt r150 E 211th
Sebenik Frank (Vera M) mach GE h150 E 211th
Sebenik Roger F studt r150 E 211th
Sebert Jenny (wid Frank) h22700 Arms av
Sebock Frank (Madelyn M) crane opr Industrial Iron h731 E 200th
Sebold Alfons P (Angela) formn Risher & Co r Willowick O
Sebusch Andrew P (Rhea I) formn City h350 E 232d
Sebusch Donald P (Helen) slsmn Benart Distr h27331 Markbarry dr
Secary Ronald M (Virginia A) millwright Natl Acme h1559 E 256th
Sechnick Frank A (Grace M) apparatus mn OBTCo h21031 Westport av

SECOND FEDERAL SAVINGS & LOAN ASSN, Leonard M Leick Pres, Main Office 333 Euclid Av, Clev; 14, Tel TOwer 1-1111; Euclid Office 22480 Lake Shore Blvd 23, Eastgate Office 1365 SOM Center Rd, Mayfield Hts 24; Parma Office 1091 W Pleasant Valley Rd, Parma 34; Avon Lake Office 33479 Lake Rd, Avon Lake, Tel WEbster 3-6111; Lakewood Office 14716 Detroit Av (See Right Bottom Lines)

Secondo Richd F (Carol A) metallurgist Chase Brass & Copper h610 E 245th
Security General Agency Inc Raymond H Monacelli pres ins 22700 Shore Center dr

Seddon Dorothy J (wid Melvin H) h1996 E 228th
Sedej Mary (wid John) h19451 Tyronne av
Sederholm Alf A (Vinna M) mgr Wagner Elec h151 E 212th
Sedey Wm J (Agnes) fcty wkr Atlas Bolt & Screw h21031 Naumann av
Sedlak Anton F (Stephanie) r24251 Yosemite dr
Sedlak Helen (wid Frank) h20131 Goller av
Sedlak Michl J (Rose M) stockmn May's h424 E 271st
Sedlak Pauline (wid Michl) r424 E 271st
Sedlak Stanley A (Marcellene R) auto repr Papp's Body Shop h1717 E 238th
Sedmak Anthony (Frances; Sedmak's Moving Van) h21600 Kennison av
Sedmak Anthony (Angela) mtr opr Am Steel & Wire h1864 E 225th
Sedmak Louis L (Mary A) cement contr 727 E 232d h do
Sedmak R sup mn OBTCo r21600 Kennison av
Sedusky Carol A studt r19671 South Lake Shore blvd
Sedusky Henry J (Elsie) development eng Clev Graphite Bronze h19671 South Lake Shore blvd
Seege Joseph W chem Nottingham Filtration Plant r Cleveland Ohio
Seeger Ann L (wid Roy) r763 E 203d pl
Seekely Robt A (Barbara M) eng Lincoln Elec h214 E 235th
Seelye Herman J (Elaine) carp Arbee Constn h375 E 264th
Seese Robt E (Mary) h20219 Chickasaw av
Seetch Jacob (Betty J) mach Dill Mfg h24370 Stephen av
Sefl James W (Beverly J) hse ofcr Statler-Hilton h25611 Lake Shore blvd apt F14
Sega Andrew C (Mary E) mach Mutual Metal Products h105 E 202d
Sega Gary studt r105 E 202d
Sega Karen E studt r105 E 202d
Segreto Louis (Cecelia) model mkr GE h1435 Sulzer av
Seguin Patk J (Opal M) h21401 Fuller av
Segulin Frank (Mary) h20341 Arbor av
Segulin Gasper A (Frances) car repr NYCSys h948 E 220th
Segulin Joseph M (Theresa) wldr Towmotor h22570 Arms av
Seibert Edw (Florence M) photo engraver Acme Engraving h25870 Benton av
Seibert Harold L (Joesfa J) grinder Eaton Mfg h720 E 258th
Seibert Richard H (Anne W), Physician (Practice Limited to Internal Medicine), 25100 Euclid av R108 (17), Call ANdrews 1-0220 Day or Night, r Lyndhurst Ohio
Seibert Russell E (Bernadette; Seibert Shell Sta) h26470 Zeman av
Seidel John H (B Lorraine) pricing clk Progressive Sup h820 E 236th
Seidenberg Victor (Rebecca) br mgr Robt Hall Clothes r Parma O
Seifert Aug A (Ann P) wldr W S Tyler h130 E 208th
Seifert Chas J (Rose; Seifert's Ins Agency) h254 E 262d
Seifert Dexter C studt r254 E 262d
Seifert Julius C (Eliz) oiler TRW Inc h21150 Fuller av
Seifert Margt r26510 Parklawn dr apt 21702
Seifert Michl J (Ann F) mach Eaton Mfg h19800 Locherie av
Seifert Sharon sten Belford Metal r254 E 262d
Seifert's Insurance Agency (Chas J Seifert) 254 E 262d
Seifried Calvin F diemkr Fisher Body r1710 E 240th
Seifried Dena L (wid Frank J) h1710 E 240th
Seifried Wm J (Anna J) mach opr GE h21960 Maydale av
SEILER A E (Harriet) Mgr Nottingham Feed & Seed Co, 18617 Nottingham Rd (Clev; 19), Tels KEnmore 1-0256 and KEnmore 1-0257, h6419 Carlyn Dr, Mentor, Ohio, Tel 257-1791
Seita John L (Norma) insp Industrial Enterprise h25201 Shoreview av
Seita John S (Julia) dispr Fisher Body h750 E 256th
Seitz Aug W (Ellen) h19071 Monterey av
Seitz Philip J (Cath R) h350 E 215th
Seitz Wilbur S (Ruth) h21261 Chardon rd
Seivert Geo emp Am Monorail r Cleveland O
Seixas Harris D (Virginia) sht mtl wkr Reader Tinning h19731 Tyronne av
Sekanina Carl (Mamie M) h24451 Hawthorne dr

THE BROOKS & STAFFORD CO.
ALL LINES OF INSURANCE
AGENCY ESTABLISHED OVER 100 YEARS
33 Public Square N.W. (13) 241-3100

Sekanina Carl T jr (Bernadette) toolmkr TRW Inc h22650 Coulter av
Sekerak James M USMC r1701 E 238th
Sekerak Joseph (Julia) clk PO h324 E 200th
Sekerak Mary P (wid Michl) clk OBTCo h1701 E 238th
Seketa Emil J (Violet M) atndt Euclid Div Genl Mtrs h19275 Renwood av
Seketa John (Anna) h19401 Pasnow av
Sekston Joseph E (Mary O) driver CTS h1450 E 195th
Selan Jack (Marie R) ptrnmkr Euclid Crane & Hoist h21031 Tracy av
Selby Harry V (Margt A) roller Midwest Forge h22300 Seabrooke av
Seleman Chas (Kay) driver Klein News h532 E 249th
Selepak Jack (Zula) mgr Fisher Foods h293 E 280th
Selesi Joseph A (Helen J) mach Adresso Multi h1974 Idlehurst dr
Self Wm R (Helen M) eng Hickok Elec h23990 Glenbrook blvd
Selfridge Ross project eng State Hwy Dept h24395 Garden dr apt 403
Selfridge Ross S (Stella M) eng State Hwy Dept h24395 Garden dr apt 403
Selgas Thos D (Florence B) chem eng GE h442 Clearview dr apt I
Sell Willard D (Ruth N) mach TRW Inc h542 E 240th
Sellers Irene B (wid Harvey W) h19070 Naumann av
Sells Kristine A Mrs tchr Shore Jr High Sch r3722 Langton rd
Selnes John E (Florence J) insp TRW h21309 Edgecliff dr
Selway Kenneth L (Janis M) math coordinator Cleveland Hts PS(CH) h2026 Natona rd
Semanik Edw studt r20331 South Lake Shore blvd
Semanik Edw J (Agnes C) grinder TRW Inc h20331 South Lake Shore blvd
Semega Robt J (Jean M) acct Clark Mfg h640 E 260th
Semenchuk Wm E (Rosemary) fcty wkr White Mtr (C) h875 E 232d
Semenik John (Frances E) formn Marquette Metal h21071 Wilmore av
Semenik John jr studt r21071 Wilmore av
Semick Dennis J atndt Zaller's Serv Sta r891 E 207th
Semick Joseph (Helen) h380 E 214th
Semick Joseph M (Esther) mach Kerr-Lakeside Ind h891 E 207th
Semlow Albert A (Lucille O) millwright Fisher Body h20670 Wilmore av
Semlow Lucille Mrs bkpr Robt Hall Clothes r20670 Wilmore av
Semmell John B (Helen M) br mgr Lawson Milk h660 Walnut dr
Sems Benj (Ida) mason contr 21500 Lake Shore blvd h do
Sems Ewald studt r21500 Lake Shore blvd
Sems Rudolf (Janet L) brklyr Sems Constn h1444 E 222d
Senart Joseph C USA r495 E 236th
Senart Veronica ofc wkr Continental Paint r495 E 236th
Senft Emil (Helen) supvr GE h401 E 264th
Senger Albert C (Dorothy P) electn Park Drop Forge h691 E 258th
Senger Edw G (Mildred R) safety eng NYCSys h529 Sycamore dr
Senger Genevieve (wid John W) tchr Holy Cross Ch h141 E 206th
Senger John W (Georgia E) formn TRW Inc h1850 E 227th
Senger John W jr singer r141 E 206th
Senghas Lucy E emp Am Monorail r Wickliffe O

Bank Anytime — Use Our 24-Hour Depository
NATIONAL CITY BANK
BABBITT AT SHORE CENTER ★ 732-7800
Member Federal Deposit Insurance Corporation

J. BERGER
Wall Paper, Paint & Linoleum Co.
Est. 1888
WALLPAPER
PAINTS
LINOLEUM
PAINTERS' SUPPLIES
EUCLID STORE
805 E. 185th
Cleveland 19, Ohio
Tel. 481-6250
Cleveland Store
6919 SUPERIOR AVE. N.E.
Cleveland 3, Ohio
Tel. 431-3659

NOTTINGHAM FEED & SEED CO.
YOUR NORTHEAST GARDEN CENTER — THE SUPERMARKET FOR HOME GARDENERS
— POWER MOWERS — REPAIRS AND RENTAL SERVICE —
18617 NOTTINGHAM RD. AT ST. CLAIR AV., CLEVELAND 19, OHIO
PHONE KEnmore 1-0256

1400 Chardon Rd.
Euclid Coal & Supply Co.
DRIVEWAY and BUILDING MATERIALS
Call KEnmore 1-1400

Senich Matthew (Marie) ctr Reese Paper h25781 Lake Shore blvd apt 112
Senkinc Robt N (Alfreda) time study mn Chase Brass h655 Sycamore dr
Senn Clarence (Frances) policemn City of Clev h255 E 206th
Senol Joseph J (Antoinette F) mach Addresso Multi h22000 Morris av
Sepchinski Joseph J (Margt A) mach Gabriel Co h20400 Lindbergh av
Sepin Frank A (Ivana) cabtmkr Leiden Cab h18671 Abby av
Sepko Henry D (Mary J) mach Picker X-Ray h20261 Linda dr
Sera Roger F (Linda L) auditor Ernst & Ernst h250 E 244th apt 205
Serafin Theo F (Eleanor M) formn Lucas Mach Tool h701 E 256th
Sereanni Lucille E asst ofc mgr Jackshaw Chev r Chesterland Ohio
Seredich Martin (Kathleen M) custdn Wiley Jr High Sch h19330 Monterey av
Sergent Chas W (Donna J) mach Warner & Swasey h24561 Stephen av
Seri Joseph A (Fannie) formn Chase Brass h344 Halle dr
Serkel Theresa M hsekpr Statler Hilton r20407 Chickasaw av
Serkownik Walter J (Hertha) mach Warner & Swasey h781 E 249th
Serksnis Edw J (Ann) tool mkr Natl Acme h906 E 218th
Sernel Anthony F (Eliz M) tool mkr TownMtr h24250 Devoe av
Serra Anthony h575 E 232d
Serra Enrico (Paolina M) lab Euc Bd of Educ h552 E 240th
Serra Giovanni R USA r552 E 240th
Serra Helen Mrs h343 E 235th
Serra John W (Ruth A) pkr Wyatt Laby r21731 Westport av
Serra Paul T tchr PS r552 E 240th
Serraglio Marlene studt r375 Halle dr
Serraglio Philip (Nancy) formn Lincoln Elec h375 Halle dr
Serre Sherman H (Margt) v-pres Merritt-Chapman & Scott Inc h21631 Edgecliff dr
Serwatka Albert (Esther E) slsmn Ward Baking h1871 E 227th
Serwatka Janet M ofc wkr White Mtr r19321 S Lake Shore blvd
Serwatka John E (Jean) clk Ohio State Liquor Control h19321 South Lake Shore blvd
Serwatka Leonard J page boy Clev Public Library r19321 South Lake Shore blvd
Sesek Stanley A (Margt) driver Wilson Frt h871 E 218th
Sesek Vincent A (Betty E) electn Chase Brass h21550 Miller av
Sesko Alex r18851 Renwood av
Sestak Caroline (wid Carl) h25631 Briardale av
Sestak Geo (Mildred) supvr Moslo Mach h19388 Renwood av
Sestak Henry (Margta) slsmn Radio Electronic Parts h25391 Marsdon av
Sesti John pntr Bd of Educ (S Euc) r730 Babbitt rd
Setina Joseph F (Alice M;Setina Meat Mkt) h611 E 260th
Setla Martin turret lathe C&M Mach Prod r11024 Cedar
Setlock Steph D (Kath) mach Natl Acme h21450 Nicholas av
Setney Lottie (wid Stanley) h21970 Crystal av

Bank Anytime — Use Our 24-Hour Depository
NATIONAL CITY BANK
BABBITT AT SHORE CENTER ★ 732-7800
Member Federal Deposit Insurance Corporation

LAND TITLE GUARANTEE AND TRUST CO.
1275 ONTARIO, Cleveland 241-3720
AKRON ALLIANCE ASHLAND BOWLING GREEN CANTON CHARDON CINCINNATI COLUMBUS DAYTON ELYRIA FINDLAY JEFFERSON LANCASTER LIMA LISBON MARIETTA MASSILLON MEDINA NEWARK PAINESVILLE RAVENNA WARREN YOUNGSTOWN

Setnik Marvin (Elaine) sls mgr Cottage Creamery Dairy h24571 Glenforest dr
Seto Dudley S J (Carol S) phys Clev Clinic h491 Kenwood dr apt F
Setron Marguerite (wid Earl) ofc sec Addresso-Multi h54 E 220th
Settles Lucille Mrs stock wn Modern Deb Shop r Cleveland O
Setzer Geo emp Am Monorail r North Olmsted O
Setzer Robt C (Bonnie) slsmn Ohio Rubber h581 E 247th
Seuffert Rudy F (Josephine M) mach Accurate Die Casting h21181 Ball av
Sevcnikar Frank (Mary) mach opr V D Anderson h1534 E 254th
Sever Frank A (Frances) blrmkr J&L Steel h19051 Pasnow av
Sever Frank A jr USAF r19051 Pasnow av
Sever James R mach opr Moto-Truck r19051 Pasnow av
Sever John A (Jane A) driver Star Block & Bldrs Sup h21031 Morris av
Severino Joseph A (Rose M) fabricator Austin h26471 Briardale av
Severino Judith ofc sec Mary's Style Shop r Eastlake O
Severino Lawrence (Patricia) h20404 Cherokee av
Severson Philip W (Patricia A) serv rep US Steel h26891 Drakfield av
Severy Leslie M (Theoda A) quality controlmn Chase Brass h30 Luikart dr
Sexton Brian P studt r19731 Upper Valley dr
Sexton John P studt r19731 Upper Valley dr
Sexton Thos J (Mary C) city policemn Beachwood h19731 Upper Valley dr
Seybold Harry J (Anne) slsmn Trotter-Ford h27201 Brush av apt 66
Seymour Lawrence (Linda D) driver Hillside Dairy h20304 Chickasaw av
Sfura Michl (Helen M) slsmn Am Appliance h326 Walworth dr
Shackeford Lynn Mrs tchr Noble Sch r2437 Overlook
Shafer see also Schaefer Schafer Schaffer & Shaffer
Shafer Chas T (Rita M) staff supvr OBTCo h597 Walnut dr
Shafer David E (Janet L) announcer Radio Seaway Inc h1466 Knuth av apt 3111
Shafer Herbert G (Clara T) h20100 Ardwell dr
Shafer Wm G (Mary L) ofc mgr Baker Laby h20120 Ardwell dr
Shaff Joan M studt r317 E 195th
Shaff John D jr studt r317 E 195th
Shaffer see also Schaefer Schafer Schaffer & Shafer
Shaffer Chas (Mary) h1478 E 250th
Shaffer Christopher F (Mary A) chkr Fisher Body h495 E 237th
Shaffer Earl T (Irene) h810 E 222d
Shaffer John H v-pres Thompson Ramo Wooldridge Inc r Washington DC
Shaffer John W jr (Charlot E) bk examiner US Treasury Dept h94 E 213th
Shaffer Joseph J (Betty) mech A D Pelunis Mtrs h1965 E 221st
Shaffer Rita K (wid Geo) artist Cleveland Press h19500 Euclid av apt 115F
Shaffer Robt eng City r258 E 235th apt 151

SECOND FEDERAL Savings and Loan Association
SIX OFFICES
Main Office 333 Euclid Ave., Cleveland 14, Ohio, Tel. TOwer 1-1111
22480 Lake Shore Blvd., Euclid 23, Ohio – 1365 Som Center Rd., Mayfield Hts. 24, Ohio
1091 W. Pleasant Valley Rd., Parma 34, Ohio – 14716 Detroit Av., Lakewood 7, Ohio
33479 Lake Rd., Avon Lake, Ohio, Tel. WEbster 3-6111
Home Loans—Savings Accounts—Home Modernization Loans

HERB FITZGERALD
Telephone Answering Service
•
Television Communication Systems
Radios
Records
•
Radio Telephone Communication
•
Sales Service
•
633-635 E. 185th (19)
TEL. KEnmore 1-1313 AND 1-1123

UPSON REALTY CO.
VICTORIA MILLER
• A COMPLETE REAL ESTATE SERVICE •
499 E. 260th 32 Opposite Upson School REdwood 1-1070

CENTRAL National Bank of Cleveland

•

COUNTY-WIDE CONVENIENT OFFICES

•

Shore Center Office
22332 Lake Shore Blvd.
Euclid 23, Ohio

•

Main Office
123 Prospect Av., N. W.
Cleveland 15, Ohio

•

See Page 4 Buyers' Guide

•

Member Federal Deposit Insurance Corp.

Shaffer Wm L (Ruth B) mach opr Eaton Axle h334 E 241st
Shaft Jack E (Elaine A) slsmn Sterling Lindner h1553 Knuth av apt 207
Shah Chandrakant (Mrudula) mech eng Addresso-Multi h254 E 244th apt 8
Shaheen Margt R ofc sec Clev Graphite Bronze h22660 Euclid av apt 204
Shaheen Al (Jean) insp TRW Inc h21130 Wilmore av
Shaheen Albert (Jean W) insp TRW h21130 Wilmore av
Shaheen Fred T (Sylvia) supvr Clev Graphite Bronze h21801 Roberts av
Shaheen Louis G carp r921 E 248th

Shaia Michl M (Marjory) bartndr Sahara Motel h27300 Tremaine dr apt 20306
Shaker Baby Sitting Service (Mrs Myrtle B Hosler) 810 E 256th
Shaker Cam & Manufacturing Co Ernest C Sassano pres Anthony Sassano sec-treas 1080 E 222d
Shamansky Chas (Marie C) crane opr Fisher Body h1940 Seneca dr
Shambach Diane ofc wkr Parker Appliance r426 E 222d
Shambach Mark H production scheduler Natl Acme h440 E 260th
Shambaugh Herman G (Helene) civ eng County Laby h441 Kenwood dr apt R
Shanahan James (Patricia) slsmn Higbees h420 E 222d
Shanahan Patricia Mrs tchr Franklin Sch r420 E 222d
Shanahan Richd H tchr Shore Jr High Sch r Willoughby O
Shaner Marion R (Florence I) crib atndt TRW Inc h25240 Treadwell av
Shanks Bruce E (Claudia L) eng GE h21324 Milan av
Shanks Robt D (Althea) slsmn Stanley Steel Strapping h441 Kenwood dr apt M
Shannon Arlene D studt r27701 Wondergrove dr
Shannon Chas D (Winifred) pres PO McIntire r Mayfield Hts O
Shannon Edna M (wid Francis) ofc sec S&W Mfg h23172 Gay
Shannon G h21630 South Lake Shore blvd
Shannon Gertrude I (wid Eugene) r22960 Dawn dr
Shannon Jack F (Martha) staff eng Bailey Meter h25701 Lake Shore blvd apt W211
Shannon Jack N (Eliz M) mover 27701 Wondergrove dr h do
Shannon John F studt r461 E 222d apt 23
Shannon Richd D (Mary J) condr NYC Sys h250 E 246th
Shannon Ruth E Mrs ofc sec TRW Inc h461 E 222d apt 23
Shannon Thos V (Dolores M) deskmn OBTCo h1913 Kapel dr
Shannon Wm J h25750 Farringdon av
Shanower Jane Mrs asst mgr Uncle Bill's r1259 Burridge Mentor
Shantery Alf (Jenny) cook Geraci's Restr h23680 Milton dr
Shapiro Laury Mrs h19750 Euclid av apt 206
Shapiro Sholom Rabbi (Sarah) studt h27280 Tremaine dr apt 20406
Shara Ralph E emp Am Monorail r Willoughby O
Sharkey's Atlantic Service (Ludwig J Petrick) gas sta 21900 St Clair av
Sharp Chas A jr (Kay B) sls rep Anaconda Am Brass h101 E 233d apt 152
Sharp David I (Deane) dist exec Boy Scouts of Am h651 Babbitt rd
Sharp Ida M (wid Norman C) clk Addresso-Multi h23208 Gay
Sharp John J jr (Helen) mach K&W Conveyor r22471 Coulter av
Sharp Norman C drftsmn Addresso-Multi r23208 Gay
Sharpe Joseph A (Rose A) mach opr Addresso-Multi h20560 Fuller av
Shaughnessy Alice (wid James A) r133 E 203d

ORIGINAL BRIGGS & STRATTON SERVICE PARTS
SALES – SERVICE

MODERN POWER EQUIPMENT CO.
COMMERCIAL – INDUSTRIAL – RESIDENTIAL
GROUNDS & TURF MAINTENANCE EQUIPMENT
236 RICHMOND RD. at CHARDON RD.
(Richmond Hts.) EUCLID 17, O. – TEL. 261-0700
Radio Dispatched for Fast & Efficient Service

Shaughnessy James B (Vera; Boulevard Cafe) h334 E 232d
Shaughnessy Jean Mrs library asst Pub Lib r133 East 203d
Shaughnessy Wm P (Marilou) mgr adv dept Addresso-Multi Corp h180 E 264th
Shaver Martin R (Malinda E) programmer Navy Finance Center h461 E 222d apt 22
Shaw Alf E (Florence E) sls mgr Columbia-Southern Chem h30 E 214th
Shaw Chas A (Mildred L) fcty wkr Cleveland Crane h26590 Parklawn dr apt 21402
Shaw Emil R ofc wkr TRW Inc h26450 Euclid av apt 31102
Shaw Loren R (Dolores C) supvr DeFranco Constn h130 E 225th
Shaw Peter G (Carol J) electn Reserve Elec h245 E 250th
Shaw Wm H (Loretta J) mach opr Acimet Valve Mfg h20750 Crystal av
Shawke J P ofc sec OBTCo r21351 Arbor av
Shawke Raymond fcty wkr Chase Brass h21351 Arbor av
Shawver Elayne nurse Polyclinic Hosp h27400 Tremaine dr apt 20203
Shay Carl (Helen) city policemn h25400 Farringdon av
Shay Eli W (Margt A) driver Euclid Race Dairy h20301 Naumann av
Shay Frances (wid Nick) mach opr Pana Draperies h27697 Parkwood dr
Shay Henry E (Kathryn) h20301 Miller av
Shay Patricia bkpr Greyhound Lines r27697 Parkwood dr
Shay Robt P (Patricia A) investigator Retail Credit Assn h107 E 233d apt 135
Shay Thos treas Welcome Tavern Inc r Lakewood O
Shea Cletus T (Shirley A) slsmn Old Meadow Creamery r22670 Nicholas av
Shea Doris J (wid Jerry) hsekpr Rose-Mary Johanna Grasselli Home h20001 Grand blvd
Shea John F (Ellen M) supvr Reliance Elec h1930 Glenridge rd
Shea John G (Blanche L) tool mkr Addresso-Multi h478 E 238th
Shea John J (Margt J) eng Illuninating h26401 Mallard av
Shea Marilyn L ofc sec GE r478 E 238th
Sheak Chas W (Lillian C) h1467 E 252d
Sheak Geo A r1467 E 252d
Shearer Ceil Mrs librn Euclid High Sch r517 Jeanette dr
Sheats Harriet M Mrs asst prin Euclid High Sch r1600 Maywood rd
Shebek Joseph J (Roseanna M) process mn Stand Oil h574 E 249th
Sheck Michl studt r20941 Arbor av
Shedloski Chester J (Anne M) mach Eaton Mfg h20281 Linda dr
Sheedy E J billing clk OBTCo r241 E 222d
Sheedy Mary (wid James) r861 E 236th
Sheehan Alice (wid Thos) h22291 Lakemont av
Sheehan D Kevin (Marilyn) drftsmn Lincoln Elec h27501 Markbarry dr
Sheehan Danl J r22291 Lakemont av
Sheehan David electn Doan Elec r1555 E 254th
Sheehan F Joseph (Margt I) sta eng Chase Brass h25851 Briardale av
Sheehan James D jr (Margt) electn Doan Elec h1555 E 254th
Sheehan Janice Mrs ofc sec Monarch Life Ins r East Clev O
Sheehan Mildred Z (wid Harold A) h124 E 213th
Sheehan Thos J (Judy) chem Clev Industrial Research Inc r Mayfield Hts O
Sheerin Michl J (Bridget) oiler Midwest Forge h565 E 222d
Sheet Metal Products Co Inc The Norman H Vacha pres Paul W Walters sec Mrs Alberta E Waite treas 21200 St Clair av
Sheets Carl L emp Am Monorail r Bay Village O

"It is better to have insurance and not need it, than need it and not have it"

THOMAS J. UNIK

THOMAS J. UNIK CO.

Insurance Counselors

INSURANCE
Any Kind
Anywhere

•

East Ninth Street Pier.
Cleveland 14, Ohio
TEL.
TOwer 1-0200

ST. CLAIR SAVINGS ASSOCIATION
Insured Savings
Loans for Homes
25000 Euclid Ave.—AN 1-1200 813 E. 185th St.—IV 1-7800 6235 St. Clair Ave.—HE 1-5670 26000 Lake Shore Blvd.—RE 1-1200
FEDERAL HOME LOAN BANK SYSTEM MEMBER FEDERAL SAVINGS AND LOAN INSURANCE CORPORATION INSURED UP TO $10,000 SAFETY OF YOUR SAVINGS

Society NATIONAL BANK
EUCLID SHORE BRANCH — 240 EAST 228TH ST.
Member Federal Deposit Insurance Corporation

Sheets Warren M (Helen P) clk Chase Brass & Copper h2157 Waynoka rd
Sheffer Josephine C Mrs librn Diamond Alkali h81 E 233d apt 159
Sheffield Elsie A (wid Bernard A) ofc sec County Court Hse h1496 E 196th
Sheffs John F v-pres-treas Electro Sales Associates Inc r Dayton Ohio
Sheftic Michl (Alice F) telev repr 640 E 222d h do
Shega John J (Agnes A) grinder Clev Twist Drill h20991 Morris av
Shelden C V dispr CTS h22550 Euclid av apt 207
Shelden Geo R (Jeanette M) opr Clev & Buffalo Transit h21531 Maydale av
Shelden Howard W formn NYCSys h27640 Tremaine dr
Sheldon Cecil A emp Am Monorail r Cleveland O
Sheldon Harry (Mildred) carrier PO h18753 Monterey av
Sheldon M L h2550th Lake Shore blvd apt E16
Sheldon Wm C (Margt D) phys Clev Clinic h311 E 235th
Shelley Donald L studt r224 E 242d
Shelley Julia A (wid Louis G) asst sec Natl Constn h224 E 242d
Shelley Ramona librn Jefferson School h421 Kenwood dr apt N
Shemitz Cyril comnr City Park Dept r Mentor O
Shemitz Frank G (Esther L) ptrn mkr Fisher Body h290 E 211th
Shemkunas Margt R h22660 Hadden rd
Shemple Richd A (Clara C) driver G-E h318 E 280th
Shenk Calvin USA r366 E 272d
Shenk Frances Mrs h20900 Nicholas av
Shenkel Carol A r24895 Hackett dr
Shenkel James M (Linda L) lab Midwest Forge r24895 Hackett dr
Shenkel Maude E (wid Albert M) h24895 Hackett dr
Shepard see also Shephard Shepherd and Sheppard
Shepard Horace A pres Thompson Ramo Wooldridge Inc r Cleveland O
Shephard Geraldine Mrs pub relations 1220 Huron rd R814 h19030 Lake Shore blvd
Shephard Harry E (Kathryn M) mach designer Coe Co h290 E 218th
Shepherd Bernedette h20208 Chickasaw av
Shepherd Diane M Mrs hostess Four Points Restr h792 E 205th
Shepherd E Worth (Lucille) erector Cyclone Fence h107 E 220th
Sheppard Donald J (Janet A) ofc wkr TRW Inc h242 E 214th
Sheppard Judith studt r242 E 214th
Sheppard Michl (Mary) tool mkr Addresso-Multi h24620 Puritan av
Sheppard Robt studt r24620 Puritan av

SHERATON-CLEVELAND HOTEL
ALLEN JAMES LOWE, GENERAL MANAGER
EDWARD F MacMILLAN, RESIDENT MANAGER
SUPERIOR AV NW and PUBLIC SQUARE
CLEVELAND (13) OHIO
TELEPHONE TOwer 1-8000

Shergalis Dominic T (Anne A) project eng White Mtr h320 E 271st
Sheridan John H reporter Euclid News Enquirer r151 E 216th
Sheridan John P (Dorothy) artist Central Press h151 E 216th
Sheridan Neal J (Jean B) mtcemn Otis Elev h870 E 220th
Sheridan Norman E (Lillian A) fcty wkr Master's h84 E 206th
Sheridan Patk E studt r84 E 206th
Sherman Barbara tchr Noble Sch r806 Quilliams rd
Sherman Bruce B (Virginia A) acct Smallwood Plastering h27101 Parkwood dr
Sherman Francis J (Alicia Z; Craig & Sherman Ins Serv) h104 E 199th

Pena REALTY, INC.
620 E. 222d St. and Tel. 261-2300
234 E. 222d St. Tel. 261-1925

Sherman Francis R (Patricia S) slsmn Bldrs Structural Steel h23404 Lake Shore blvd
Sherman Kenneth D (Eliz) ofc mgr Ohio Honing & Hydraulic r Willoughby O
Sherman Marjorie M (Marjorie Sherman Ballet Academy) r Cleveland O
Sherman Marjorie Ballet Academy (Marjorie M Sherman) 591 E 185th
Sherman Rollin W (Hildegarde O) slsmn Double Eagle Btlg h121 E 201st
Sherman T M (Murlyn) staff credit dir TRW Inc r Shaker Hts O
Shermer James h26460 Parklawn dr apt 22003
Sherrill Andrew J (Tomye M) supt Fisher Body h26501 Farringdon av
Sherry Bessie K (wid John C) dietary wkr Euc Glenville Hosp h140 Eastbrook dr
Sherry Ernest H (Mary L) telev dir KYW h27051 Brush av apt 99
Sherry Joseph I (Mary A) servmn Cup Vending h313 E 244th
Sherry Robt L (Cherie D) fnshr Eucl Drywall h517 E 247th
Sherwin-Williams Co Onni L Salminen mgr paints 22366 Lake Shore blvd
Sherwood Barbara Mrs r747 E 205th
Sherwood Dorothy E (wid Harry C) ofc wkr Northeast Accting Serv h150 E 194th
Sherwood Wm M (Anne D) tool mkr Fisher Body h2045 Sagamore dr
Shewell Robt N (Jeannette L) mach Erickson Tool h567 E 230th
Shibley Albert J (Patricia A) with Dawntown Coffee Shop h1498 Caswell ct
Shick Harold D h27300 Tremaine dr apt 20301
Shields Danl USAF r542 E 241st
Shields Howard M (Marion S) civil eng Frank L Woodruff &Assocs h65 E 211th
Shields James E (Irma) asst prof Case Tech h319 E 235th
Shields John (Mona) h25820 Tungsten rd apt 1002
Shields John V (Mary E) formn Bowden Mfg h542 E 241st
Shields John V jr (Mary F) lab White Mtr h538 E 245th
Shields Samuel T (Helen) pres H&R Mfg r Mentor O
Shiffer James J (Jean E) parole supvr State h10 E 265th
Shiffer James J jr studt r10 E 265th
Shiffer John J studt r10 E 265th
Shiffer Sally M studt r10 E 265th
Shilander F Richd (Pauline S) sls eng M H Machines h19690 Edgecliff dr
Shillace John (Arlene; John's Beauty Salon) r Mayfield Hts O
Shilling Geo R (Emily K) eng GE h1901 Kapel dr
Shima James A (Roslyn J) credit mgr Sun Finance h26651 Parklawn dr apt 30803
Shimelonis Victor J (Irene B) bench hand Skrl Tool & Die h450 E 270th
Shimits Kath M (wid John) r20270 Major dr
Shimko Francis (Andrea) custdn Parklawn Gardens Inc h27250 Tremaine dr apt 20507
Shimonek Chas asst eng Clev Pumping Sta r Cleveland Hts O
Shimrock Danl mach Eaton Mfg r2005 E 224th
Shimrock John acct 565½ E 185th r East Cleveland O
Shinagawa Otto G (Gladys) die leader Ford Mtr h856 E 218th
Shine Frank E (Irene A) fcty wkr White Mtr h535 E 248th
Shinosky Michl A (Eliz M) mach TRW h1801 Kapel dr
Shinsky Marguerite Mrs r21349 Lake Shore blvd
Shipe Lyle W (Lillian M) agt Prudential Ins h25820 Tungsten rd apt 1007

FULTON, REID & CO., INC.
Members Midwest Stock Exchange
Investment Securities
2100 East Ohio Bldg.
TEL. CHERRY 1-1920
Cleveland 14, Ohio

GOODYEAR
FLICKINGER, INC.
TIRES – RECAPPING
ALIGNMENT and BRAKE SERVICE
939 E. 222d (23)
Tel. REdwood 1-7100

THE HASEROT COMPANY
• WHOLESALE GROCERS •
COFFEE IMPORTERS AND ROASTERS
BAKERS AND RESTAURANT SUPPLIES
521 WOODLAND AVE. (CLEV., 15) CHerry 1-7273

McDONALD & COMPANY
Underwriters and Distributors of
• MUNICIPAL and CORPORATE SECURITIES •
New York Stock Exchange – American Stock Exchange (Associate) Midwest Stock Exchange
1250 Union Commerce Bldg. Cleveland, 14 Ohio Phone MAin 1-6400

ESTABLISHED 1905
• CLOTHING
• FURNISHINGS
• HATS
Gornik's
Store for Men and Boys
& LADIES' SPORTSWEAR
• SHOES
• DRESS SUIT RENTALS
22340 Lake Shore Blvd. REdwood 1-2151

Shipley Ivan R (Vada J) wldr Gabriel Heater h23685 Chadsey dr
Shipley John J (Patricia H) firemn NYCSys h19950 Upper Valley dr
Shipley Theo D (Pearl I) carrier PO h575 E 245th
Shippe Walter S (Julia; Shippe's Body Shop) r Cleveland O
Shippe Walter S jr (Bernice) bodymn Shippe's Body Shop r Eastlake O
Shippe's Body Shop (Walter S Shippe) repr 21752 St Clair av
Shipple Nancy slswn Bailey's r266 E 242d
Shipple Thos (Elsie) burner Austin h266 E 242d
Shiran Benj J (Cath D) city policemn (Clev) h854 E 207th
Shirilla Michl (Anna M) insp NYCSys h2080 E 228th
Shirk Raymond T (Dorothy M) laby tech Lubrizol Corp h115 E 199th
Shirock Louis J (Mildred) regional dir Sun Finance h635 Sycamore dr
Shirock Sharon studt r635 Sycamore rd
Shirreffs Ellen (wid Gordon) h134 E 211th
Shirring Leon F (Mary T) mtcemn GE h474 E 250th
Shisila Chas S (Valeria M) firemn NYCSys h20700 Goller av
Shivers A J jr (Edwina) br mgr Varian Associates r Mentor O
Shoaff David N studt r330 E 195th
Shoaff Wilson M (Edith) chem Acme Refining h330 E 195th
Shoby Andrew B (Shirley M) asst supt Genl Mtr Euc Div h1535 E 254th
Shoda Albert (Sherlene V) mtcemn Fisher Body h1559 E 219th
Shoda James F (Anita A) electn Hatfield Elec h19120 Monterey av
Shoemaker Ruth bkpr LaTour Oldsmobile h23331 Lake Shore blvd apt 8
Shoemaker Wm T (Patricia A) tool mkr J Hacker h26461 Farringdon av
Shonk Grace (wid Aug L) h26271 Zeman av
Shook Arth L (Rose) slsmn h522 Clearview dr apt I
SHORE BEAUTY SALON (Ann Orenich and Mary Turk), The Finest in Beauty Care For The Discriminating Woman, Specialists In Hair Shaping, Styling and Permanent Waving, 22498 Lakeshore Blvd (23), Tel REdwood 2-8866
Shore Beverage (Fred E Butts) 21950 Lake Shore blvd
Shore Bowl Building 22408 Lake Shore blvd
Shore Bowl Lanes Philip Meldon pres Harry Meldon v-pres Maurice A Mellon sec-treas bowling alley 22410 Lake Shore blvd
Shore Bowl Shopping Center 22400-08 Lake Shore blvd
Shore Center Barber Shop (Saml Ventura) 22746 Shore Center dr
Shore Center Washette (Robt W Corkin) self serv laundry 22740 Shore Center dr
Shore Cloyd C (Mary) eng White Mtrs h21100 Crystal av
Shore Haven Club 97 E 219th
Shore Haven Lutheran Church Rev Edwin C Abendroth pastor 280 E 222d
Shore Junior High School Spartoco Di Biasio prin 200 E 222d
Shore Lounge Philip Meldon pres Harry Meldon v-pres Maurice A Meldon sec-treas restr 22410 Lake Shore blvd
Shore Moving (Joseph Korpon) moving van 21170 Wilmou av h do
Shore Printing (Mrs Ann C Gross) 292 E 266th
Shore Television Center (Lewis A Tolvay) 26630 Lake Shore blvd
Shore Theatre Frank Cost mgr motion pictures 22500 Lake Shore blvd
Shore Window Shade Co (John M Benda Thos R Ott) 900 E 222d
Shoreview Tavern (Mrs Mary & Adolf Horn) beer 501 E 185th
Shoreway Beach Club 25529 Edgecliff dr
Shoreway Courts apts 25101 Lake Shore blvd
Short Herbert E (Oralee) prs opr Bailey Meter h1466 Chardon rd

22481 LAKE SHORE BLVD. 25811 EUCLID AVE.
The Cleveland Trust Company
AND EVERYWHERE IN GREATER CLEVELAND

Short Norman W (Theresa E) barber 21107 Euclid av r Wickliffe O
Short Ruth P Mrs dir of physical educ Clev YWCA h385 E 222d apt 22
Shouha David J customers eng Remington-Rand r26400 Zeman av
Show Case Distributors Inc Wm E Soeder pres James W Bavetz v-pres sec treas novelties 22752 Shore Center dr
Show Roger A (Patricia) chem Harshaw Chem h25545 Tungsten rd
Showalter Kathleen Mrs bkpr Picker X-Ray r244 E 250th
Showalter Robt E (Shirley) h25701 Lake Shore blvd apt 202
Showalter Shirley Mrs tchr Wells Memorial Sch r25701 Lake Shore blvd
Showe Rosa (wid Victor) r416 E 271st
Shrelnes Frank J (Constance A) paint sprayer Addresso-Multi h20951 Nicholas av
Shrewsbury Bonnie studt r304 E 246th
Shrewsbury Nathan S (May B) acct Ruple Constn h304 E 246th
Shrewsbury Nathan S jr aud Diamond Alkali r304 E 246th
Shrodes James (Eliz) mgr Watkins Furn r Highland Hts O
Shrum Carl B (Frances) dispt Fisher Body h1457 E 252d
Shuber Louis (Mary) formn Clev Twist Drill h320 E 264th
Shuber Louis jr studt r320 E 264th
Shukov Maria (wid Arkadej) h252 E 272d
Shulson Earl T (Betty J) ofc mgr Bay State Abrasive h45 Luikart dr dr
Shulson Edwin A (Marian L) r100 Luikart dr
Shultz Jack L (Ruth J) crater Addresso-Multi h757 E 203d pl
Shumacher H D h19750 Euclid av apt 201
Shumaker Clair W (Helen E) litho Continental Litho h448 E 274th
Shuman Mervyn (Irene) agt Penn Mut Life Ins h768 E 205th
Shumar Matthew F (Frances R) custdn Bd of Educ h23831 Devoe av
Shumar Michl (Theresa) h841 E 218th
Shunk Geo W (Cleo E) h120 E 205th
Shunk Harland W (Dorothy M) plmb Addresso-Multi h22470 Lakemont av
Shunk Max R (Lois) matl consultant TRW Inc h22671 Seabrooke av
Shunk Mildred B clk GE r120 E 205th
Shupe Benson P (Betty) genl agt Monarch Life Ins Cos r Richmond Hts O
Shupe Kath (wid Harry F) h19841 Monterey av
Shuppe Michl (Dorothy) whsemn mgr Beechland Glass h21350 Crystal av
Shurman Antoinette ofc wkr Eaton Mfg r21851 Ball av
Shurman Edw (Bernadette C) electn Towmotor h21851 Ball av
Shurman Eliz studt r21851 Ball av
Shurstrick Andrew (Betty) emp TRW Inc h23521 Farringdon av
Shuster Stella (wid Aug B) h24400 Glenbrook blvd
Shuster Wilmer tchr Euclid High Sch r Wickliffe O
Siat Joseph H (Mikalina; Ace Chair Rental Co) h334 E 273d
Siatkowski John S (Lotti B) city policemn (Clev) h24404 Effingham blvd
Sibenik Alvina (Boulevard Beverage) r Richmond Hts O
Sibenik F C h506 E 235th
Sibert Doris M ofc sec S E Koplow h25700 Euclid av
Sibert Lowell A (Virginia S) chem Stand Oil h1472 E 248th
Sibert Michl r21420 Fuller av
Sibert Ralph R (Anne L) tchr Upson Sch h1854 Buena Vista dr
Sichner Alvin (Josephine) asmblr Gas Machinery h814 E 216th
Siciliano Dominic A (Rosalie M) mach opr TRW Inc h22109 Tracy av
Sidak Robt L (Christine M) asmblr Euclid Div Genl Mtrs h24350 Devoe av

Joe's Beverage
COMPARE OUR NEW LOW PRICES
PICNIC HEADQUARTERS
BEER
WINE
CHAMPAGNE
SOFT DRINKS
FREE DELIVERY
399 E. 200 ST. (19)
TEL. IVanhoe 6-0595

Northwestern National Insurance Co.
of Milwaukee, Wisconsin
JAMES L. ZELEZNIK, Branch Mgr.
FIRE
Homeowner's
Automobile
Casualty
Inland Transportation
and Allied Branches
444 Union Commerce Bldg.
SUperior 1-6800

ERZEN'S
Lake
Furniture
STAN ERZEN
Complete
Line of
Fine
Furniture
•
CARPETS
RUGS
RANGES
MATTRESSES
TELEVISION
and
ELECTRICAL
APPLIANCES
•
855 E. 222d (23)
(Opposite)
St. Christine
School
PHONE
REdwood
2-7616

EUCLID SAVINGS
LOANS TO BUY — BUILD — REMODEL — REFINANCE
EUCLID SHORE OFFICE 22818 Lake Shore Blvd. REdwood 2-9090
SHOREGATE OFFICE 29800 Lake Shore Blvd. WHitehall 4-4040
PARMATOWN OFFICE 7953 West Ridgewood Dr. TUxedo 6-4300

Sidell Nell G analyst Fed Reserve Bk h320 E 235th
Siders Betty R Mrs h900 E 224th
Siders Roderick A (Rosemary H) tester Elec Products h27191 Drakefield av
Siders Rosemary Mrs tchr Upson Sch r27191 Drakefield av
Sidman Joseph W (Anna) formn Genl Mtrs h749 E 200th
Sidman Kenneth C USAF r749 E 200th
Sidman Richd J (Carolyn) artist Case Inst of Technology h56 E 221st
Siebel Ruth h24351 Garden dr apt 105
Sieber Shirley sec Booz Allen & Hamilton r19801 Edgecliff dr

Siebert Franklin J (Angelina) mach opr Lincoln Elec h405 E 250th
Siebert Michl r21420 Fuller av
Siebold Olga Mrs h603 Willow dr
Siedler Ronald T (Jane M) driver Addresso-Multi h23560 Colbourne rd
Sieferd Harold F (Alyce) emp FeldmanBros h305 E 264th
Sieferd Howard J (Norma M) insp Eaton Mfg h755 E 254th
Siefert Geo E (Harriet S) acct Natl Acme h396 E 214th
Siegel Mabel H Mrs tchr PS h22400 Euclid av apt 105
Sieiliano Terrence L studt r22109 Tracy av
Siekierski Calvin W punch prs opr Crawford Fitting r490 E 250th
Siekierski Dorothy M Mrs fcty wkr Clev Graphite Bronze h490 E 250th
Sielaff Allyn R (Niccum & Sielaff) r Bratenahl O
Sielaff Betty G ofc wkr Electroedge r233 E 242d
Sielaff Roger L USA r233 E 242d
Siemen Geo J (Carmella) formn Mills h23916 Clark dr
Siemen Violet F (wid Geo B) ofc wkr Clev Trust h25400 Zeman av
Sienkiewicz Joseph A (Josephine) h26301 Elinore av
Siennicki John L (Rose) prsmn World Publ h271 E 200th
Sierko Raymond E (Olga) city policemn (Clev) h23851 Glenbrook blvd
Sierocki Florence J clk GE h20591 Westport av
Sierocki Joseph S r20591 Westport av
Sierputowski Adam A (Virginia) sta mgr Standard Oil h1481 E 196th
Sierszynski Stanley h777 E 232d
Siess Irene A (wid Alois) r1781 Buena Vista rd
Sietz Joseph F (Mary) constn wkr Ziegler & Sons h20201 Westport av
Sigal Kath (wid Leonard) ofc wkr Addresso-Multi h23760 Colbourne rd
Sigmund Clotilda T (wid Frank) h221 E 244th apt 201
Sigmund Rudolph W (Mary C) formn Euclid Div Genl Mtrs h1940 Beverly Hills dr
Sikora Michl J (Janice E) mach opr Addresso-Multi h27171 Farringdon av
Sikora Mildred slswn r231 E 246th
Sikora Robt S (Gertrude J) chem eng TRW Inc h25321 Briardale av
Sikorski Adelbert H (Marion N) grinder TRW Inc h24951 Treadwell av
Sikorski Stanley A (Marie) h511 E 250th
Sila Andrew (Mary) h21800 Tracy av
Silberberg N Morton (Bernice F) slsmn Euclid Green Development h27400 Tremaine dr apt 20202
Silc Anthony (Dorothy) signalmn NYCSys h19845 Pasnow av
Silc Mary M h18920 Abby av
Silhanek Jerry A (Mary) mach Universal Hydraulics h22900 Arms av

OHIO BELL
complete communications
for home • business • community

Catalogs
Booklets
Broadsides
House Organs

CADILLAC PRESS
PRINTERS and PUBLISHERS

Office Forms
Ruling
Announcements
Engraving

1240 ONTARIO ST. (13) PHONE MAIN 1-1677

Silia Nicholas (Millicent M) mach Towmotor Corp h26460 Drakefield av
Silkowski A J (Jean S) pkr TRW Inc h454 E 272d
Sill Gustav O (Martha) h323 E 208th
Silla Elmer J (Concettine A) driver Frito-Lay h19520 Lake Shore blvd
Silsby Christopher C jr (Evelyn L) mkt developement Illuminating h385 Walworth dr
Siltans Arthur S h394 Walworth dr
Silva Anthony F (Theresa) mach NYCSys h22600 Nicholas av
Silva Donald H h19500 Euclid av apt 117B
Silva Hubert V (Rose P) pipe fitter NYCSys h819 E 261st
Silva Therese Mrs tchr St Christine Cath Sch r22600 Nicholas
Silvaroli Nicholas h19501 Delaware rd
Silver Robt A librn Pub Lib h26450 Euclid av apt 31103
Silverman Harriet E Mrs h25464 tungsten rd
Silverman Isadore E (Alice L) insp Addresso-Multi h1488 E 248th
Silverman Joseph (Betty C) tchr Hebrew Academy of Clev h27201 Tremaine dr apt 11007
Silverman Lawrence (Carolyn) slsmn Lakeside Laby h27301 Tremaine dr apt 11202
Silverman Melvin B (Carol) pntr Silverman Painting & Dec h20851 Crystal av
SILVERMAN ROBERT INC, Robert Silverman Pres, Direct Mail Advertising, 1375 Euclid Av (Clev; 15), Tel 771-6322
Silvernail Wm T h267 E 193d
Silvers Chas (Joyce) sls rep Rosemary Reid h26611 Lake Shore blvd
Silverstein Carl M (Bernice M) br mgr King Shoes h1465 Knuth av apt 603
Silverstein Dan H (Milly) studt h19750 Euclid av apt 108
Silvester Theresa A (wid Louis) clk Halle's h19730 Euclid av apt 3
Siman Barbara A sten Am Steel & Wire r364 Halle dr
Siman Rudolph F (Frieda R) buyer B R Baker h364 Halle dr
Simchick Edw M (Dorothy M) insp Addresso-Multi h28251 Gilchrist dr
Simcic Albina (wid Frank) h878 E 207th
Simcic John (Elsie; Simcic's Tavern) r1080 E 260th
Simcic Stella Mrs (Upson Delicatessen) r Clev O
Simcic Steven W (Stella; Upson Delicatessen) r Cleveland O
Simcic's Tavern (John Simcic) 1080 E 260th
Simek Thos D (Dolores A) mech City h1550 E 256th
Simenc Louis M (Josephine) tool mkr Lincoln Elec h22460 Harms rd
Simenic Joseph E (Kath J) ofc sec Forest City Publ h21151 Naumann av
Simkins Paul E (Olive) supvr TRW Inc h26830 Drakefield av
Simko Anthony G (Louise J) laby tech Sherwin-Williams h115 E 267th
Simko Geo h21129 North av apt 14
Simmonds Ralph D (Kath) tchr PS (Wickliff) h27300 Tremaine dr
Simmons Benj D (Blanche A) h25470 Tungsten rd
Simmons ChasR h19500 Euclid av apt 106A
Simmons Edgar (Helen) firemn Clev Pumping Sta r Cleveland O
Simmons Edith L Mrs mach opr Dill Mfg h1789 Pontiac dr
Simmons Edw J (Antonia J) supvr Reliance Elec h331 E 197th
Simmons Helen T ofc wkr r23901 Alberton rd
Simmons Jacob lab City r Clev O
Simmons John H (Barbara G) asmblr Addresso-Multigraph h27280 Tremaine dr apt 20409

Paul J. Everson
REALTOR
MEMBER UMLS
SPECIALISTS IN EUCLID REAL ESTATE
LAKESHORE AT 242d
TEL. RE dwood 1-6200

KEITH WEIGLE MOTORS INC.
CHRYSLER PLYMOUTH VALIANT
Sales
Service
Serving Euclid for 27 Years
20941 EUCLID AVE. (17)
TEL. IVanhoe 1-4500

WILLIAM LYNCH REALTY CO.

REALTORS

RESIDENTIAL
COMMERCIAL
SUBURBAN
FARMS
EXPERT CONSULTING REALTORS

608 E. 185th STREET (CLEV. 19)
TEL. IVanhoe 1-4449

WOMEN'S FEDERAL SAVINGS & LOAN ASSN.
of Cleveland

Savings Insured to $10,000

LOANS TO BUY AND BUILD HOMES

320 Superior Ave., N.E.
303 Euclid Ave.
621-6660

University Hts.
2250 Warrensville Center Rd. at Bushnell
371-3800

Parma:
5907 Ridge Road at Charles
888-0330

FISHER FOODS INC.
Champions of Good Living
Modern Stores in Every Neighborhood

Simmons John H (Dolores) designer Precision Metalsmiths r Lyndhurst O
Simmons Kathleen ofc wkr Carborandum r25010 Lake Shore blvd
Simmons Richd W emp Am Monorail r Northfield O
Simmons Robt orderly Glencliff r25900 Euclid av
Simmons Ronald E (Nancy A) asmblr Clev Range h344 E 260th
Simmons Rose Mrs r175 E 207th
Simmons Saml (Anna) mach Eaton Mfg h25010 Lake Shore blvd
Simmons Saml J r25010 Lake Shore blvd
Simon Andrew (Laverne G) clk Clark Controller h25251 Marsdon av
Simon Angela (wid Steve) h820 E 209th
Simon Burton R (Lois G) rental agt Metro Mgmt h2432 Garden dr apt 209
Simon Edw E (Frances) plant elec opr Illuminating h710 E 260th
Simon Frank V (Emily F) mach Production Experts h1981 E 221st
Simon Geo E (Margt) die mkr Cugahoga Inds h24801 Farringdon av
Simon Irene r131 E 233d apt 80
Simon Joseph (Coletta M) asmblr W S Tyler h20000 Hillcrest dr
Simon Lilyan H (wid Bertram) insp TRW Inc h26370 Euclid av apt apt 31405
Simon Patricia H bmo Natl City Bk r24801 Farringdon av
Simon Perry R studt r26370 Euclid av apt 31405
Simon Richd E (Sue M) appliance repr Sears h26590 Parklawn dr apt 21410
Simon Robt S (Joan) v-pres sec-treas Micro Machine & Tool Design r Willowick O
Simon Rosemary clk Prudential Ins r Eastlake O
SIMON S CONSTRUCTION CO, Sidney Simon Pres, David Heimon Sec, Builders and Developers, Property Management, 26151 Euclid Av, R204 (32), Tel 731-3642
Simon Sid (Ida) pres Sid Simon Constn Co Inc r Shaker Hts O
Simon Sidney (Marjorie Y) v-pres Cecil C Peck h27151 Brush av apt 72
Simon Wm (Theresa J) mach opr Eaton Mfg h1446 E 196th
Simone Frank J (Ada T) utility opr City (Cleveland) h20950 Fuller av
Simone Joseph C (Florence P) tech TRW Inc h25551 Zeman av
Simone Josephine J wrapper Higbee's r25551 Zeman av
Simone Julian D (Lottie D) asst horticulturist City h21470 Goller av
Simonell Joseph M (Mary J) crane opr E O Gas h2090 Miami rd
Simonelli Guy h19970 Green Oak dr
Simonian Harry H (Joan C) layout mn Patterson-Leitch h1539 E 256th
Simonic Albert A (Amelia L) ofc wkr Genl Acctg Ofc h390 E 210th
Simons Edwin C agt Monarch Life Ins r Parma Hts O
Simonson Thelma S sten E-LRR h19500 Euclid av apt 111C
Simpson Harry D (Glenda I) supt Eaton Stamping h22701 Nicholas av
Simpson Jacob (Sofia) h25401 Briardale av
Simpson John P (Kathryn) div controller Eaton Mfg h75 E 216th
Simpson Kathryn L hsekpr 760 E 203d pl r do
Simpson Robt D insp Republic Steel r22701 Nicholas av
Sims Andrew A (Patricia S) sec-treas Sims Bros Buick Inc h724 E 263d
Sims Bros Buick Inc Frank P Sims pres Andrew A Sims sec-treas 18781-18801 Lake Shore blvd
Sims Frank P (Anne) pres Sims Bros Buick Inc r Richman Hts O
Sims Kenneth J Hon (Ella G) city mayor h293 E 214th
Sims Kenneth J jr (Gail M) tchr PS (Wickliffe O) h25211 Lake Shore blvd apt B14
Sims Stanley S (Genevieve L) slsmn Sims Bros Buick h324 Halle dr
Sinclair Donald R (Marie G) consulting eng Case & Co h301 E 218th

Merchants & Professional Collection Service
EUCLID RETAIL CREDIT BUREAU
MEDICAL and DENTAL DIVISION
22700 SHORE CENTER DR. (23) REdwood 1-2787

Sinclair Ray P (Adalyn) gdnr Austin h1440 Sulzer av
Sindell, Sindell, Bourne, Markus & McElroy
Attorneys-At-Law
200 Lawyers Building
1302 Ontario (Clev; 13)
Telephone SUperior 1-8700
Singdahlsen Emil S (Mildred) sls eng Macklin Grinding Wheels h23541 Lake Shore blvd
Singer Chas E (Doris M) mach G&W Welding h19750 Euclid av apt 208
Singer John P (Bess A; Johnny Singer Orchestra) h251 E 216th
Singer Stewart G (Pat) mgr Cort Shoes h25101 Lake Shore blvd apt A-9
Singer Theo H (Winifred L) wldr GE h25451 Briardale av
Singer Wm N (Ruth) driver United Htg & Plmb h20931 Morris av
Singiser Wm G (Leona C) insp Colonial Iron Works h320 E 222d
Singleton Margt (wid Martin) nurse h21371 Edgecliff dr
Singleton Marie T tchr Nazareth High Sch r21371 Edgecliff dr
Singleton Terry studt r21371 Edgecliff dr
Sinko Geo (Ruth E) trucker NYCSys h18851 Naumann av
Sinko Joseph A (Juanita A) die mkr Accurate Mach Tool h321 E 272d
Sinkovec Conrad B (Helen) towmotor opr Gabriel Mfg h841 E 207th
Sinkovic Albert V (Violet H) setup mn Hillwood Mfg h829 E 216th
Sinkovic Edw A (Mary L) heat treater Curtiss Wright h22051 Westport av
Sinkovic Henry F (Rose J) clk PO h310 E 262d
Sinkovic Josephine (wid Valentine) h19730 Upper Terrace
Sintic Benedict P (Amelia M) asmblr Rotar Tool h19900 Renwood av
Sintic Edw h910 E 222d
Sintic Kelley J (Caroline M) h21460 Westport av
Sintic Lucille K (wid Paul) r19630 Locherie av
Sintic Thos r19630 Locherie av
Sipe Barbara A Mrs h1458 E 260th apt 1805
Sipes Forrest W (Eva I) eng NYCSys h26315 Shoreview av
Sipes Linda studt r26315 Shoreview av
Sippola Ernest W (Laina A) electn Illuminating Co h25250 Richards dr
Sippola James A (Virginia) teller Clev Trust r Willoughby O
Sirca Eug F USAF r910 E 210th
Sirca Felix F (Cath) expediter Marquette Mtl h910 E 210th
Sirca Gene F USAF r910 E 210th
Sirca Geo F (Helen J) fcty wkr h921 E 236th
Siree Delores D clk W S Tyler r910 E 248th
Siree John (Cecelia J) carp h910 E 248th
Siringer Mary E laby tech Bell Aero Sys r164 E 217th
Sirk Harold W (Eliz M; Lakeland Texaco Serv) h24331 Glenbrook blvd
Sirko Madeline (wid Paul H) h20671 Crystal av
Sirl J James USN r1554 E 248th
Sirl Joseph C (Gertrude A) mech designer Reliance Elec h1554 E 248th
Sirn Geo slsmn Chasi Brase & Copper h19500 Euclid av apt 104J
Sirnik Helen nurses aide Mt St Joseph Nursing Home r10971 Goller av
Sirnik Mary Mrs hlpr Pub Lib h20971 Goller av
Sisley Louise E (wid Walter W) r251 E 211th
Sisson Fredk W (Eliz) clk Republic Steel h25474 Tungsten rd
Sisson Helen (wid Fredk) r25474 Tungsten rd
Sistek Chas F (Mae L) ship clk Fisher Body h727 E 249th
Sisters of The Holy Humility of Mary convent 19350 Euclid av
Sisters of The Most Holy Trinity convent 21320 Euclid av

PONTING'S FLOWERS Inc.
Weddings and Funerals a Specialty
City Wide Delivery
15218 ASPINWALL AV.
Tel. GL enville 1-4766

Who Sells It?
Is Answered by the Classified Business Lists in this Directory

Lake View Cemetery
A Cleveland Tradition For Over 85 Years
Write or Telephone for illustrated folder:
12316 Euclid Avenue, Cleveland 6, Ohio Phone: GArfield 1-2665

Sisters of St Dominic convent 1800 Richmond rd
Sisters of St Joseph of St Mark Mother Abnara Superior convent 21800 Chardon rd
Sisters of St Joseph of St Mark Nursing Home Mother Elmara supvr 21800 Chardon rd
Siston Albert A fcty wkr Natl Cash Register r20991 Tracy av
Siston John (Victoria) mach Kinzig Tool h20991 Tracy av
Sisulak Steph D (Anne) die mkr Chrysler Corp h793 E 205th
Sitar Josephine (wid Frank) cook h795 E 260th
Sitkowski Stella R insp White Mtr r454 E 250th
Sivc Joseph (Lillian) fcty wkr Pressure Casting h21751 Nicholas av
Sivec Anthony J (Ann) mach Kelly Mach h21931 Ivan av
Sivec Jean A bmo TRW Inc r21931 Ivan av
Sivert Robt D (Janet L) tinner Walsh Sht Mtl h1592 E 230th
Sivia Cath sten Kenmetal r19031 Pasnow av
Sivia John J (Cath) h19031 Pasnow av
Sivia John J jr ofc wkr Lewis Welding r19031 Pasnow av
Sivik Elaine A Mrs asst to personnel dir Lincoln Elec r Wickliffe O
Sivik Jack R (Marilyn) eng C W Courtney Eng h1700 E 236th
Sivik Joseph (Helen) lead mn Towmotor h26501 Shirley av
Sivillo Carol A fcty wkr Leece-Neville r148 E 219th
Sivillo Michl A (Mary N) lab City h25320 Chatworth dr
Sivillo Reuben J (Betty) driver O'Boy Kelley h148 E 219th
Skabar Frank J (Josephine) h22801 Ivan av
Skabar Josephine mach opr Clev Graphite Bronze r22801 Ivan av
Skala Anna (wid Anton) r390 E 210th
Skally Joseph J (Cynthia A) insp TRW Inc h114 E 219th
Skalski Adam E (Margt B) electn Genl Mtrs h434 E 275th
Skapin Edw A (Lucy A) eng Reliance Elec h25180 Chatworth dr
Skapura Steph r26470 Chirley av
Skardis Ina M studt r19320 South Lake Shore blvd
Skardis Paul (Ona) asmblr Foote-Burt h19320 South Lake Shore blvd
Skebe Theo R studt r405 E 257th
Skebe Theo S (Barbara J) crane opr Chase Brass h405 E 257th
Skebe Wm J (Marilyn) prod control Eaton Axle h22020 Bruce av
Skedel Frances (wid James) h744 E 236th
Skedel Joseph J jr (Josephine M; Skedel Shell Serv Sta) h21431 Westport av
Skehan Ralph T (Georgia R) sls eng Allegheny Ludlum Steel h20361 Lake Shore blvd
Skeivis Alfons A (Estelle C) heat treater Natl Acme h21350 South Lake Shore blvd
Skeivis Edw (Amelia) personnel supvr TRW Inc h655 E 240th
Skeivis Marilynn A ofc sec TRW Inc r655 E 240th
Skeivis Sharon L studt r21350 South Lake Shore blvd
Skelin Nikola (Rose) h21950 Tracy av
Skerkoski Eug C (Adelia W) mech eng Dalton & Dalton h160 E 192d
Skerl John (Mary M) tool mkr Fisher Body h2025 E 221st
Skerl Wm r330 E 243d
Skerlep Antonia (wid Anton) h20801 Miller av
Skerly Elaine J beauty opr r1811 Karen dr
Skerly Henry S (Olga E) mach Skrl Tool & Die h1806 Karen dr
Skerly Vivian V r1811 Karen av
Skerly Wm R (Violet) mach Skirl Tool & Die h1811 Karen dr
Skerness Vincent J (Helen) firemn White Mtr h665 E 222d
Skerowske Stanley (Evelyn) mach Skrl Tool & D h24861 Stephen av
Skeya Carol A studt r27130 Mallard av
Skeya John (Cath J) sht mtl wkr Robt Irsay h20616 Chickasaw av
Skeya Michl (Anne E) lieut Fire Dept h27130 Mallard av

Over 60 Years Complete REALTY Service – Complete INSURANCE Service
JOSEPH LARONGE, INC.
SIX CONVENIENT OFFICES
EUCLID OFFICE: 21771 Lake Shore Blvd., (23) – ANdrews 1-3131
MAIN OFFICE: 700 Hippodrome Bldg., Cleveland (14) – MAin 1-0010
FOR OTHER LOCATIONS SEE ALPHABETICAL SECTION

Skievis Margt N (wid Anthony) h20200 Miller av
Skiljan Ivan (Mary R) mtcemn Eaton Mfg h780 E 260th
Skiljan Richd mach opr Nuclear Products r780 E 260th
Skinner Albert E (Edith L) plstr Lennex Haldeman h534 Birch dr
Skinner J J Co (John J Skinner) electronic distr 25010 Lakeland blvd
Skinner John F sls rep Baxter Labs Inc r136 E 272d
Skinner John J (Viola; J J Skinner Co) h136 E 272d
Skinner Sandford (Lesley) phys Clev Clinic h471 Clearview dr apt I
Skirbunt Adelbert A (Mary) slsmn WEWS Telev h377 Walworth dr
Skitt Mary E (wid Harry W) h19500 Euclid av apt 108A
Skitzki Wallace J (Joann) driver White Mtr h20831 Priday av
Ski-Way Machine Products Co Earl H Canfield pres Karl Schulz v-pres John F Bittence sec-treas machins job shop 24460 Lakel Lakeland blvd
Sklad Phyllis ofc sec Kaiser Aluminum r18900 Naumann av
Sklad Thaddeus J (Sophia A) slsmn Am Vineyards h18900 Naumann av
Sklad Thaddeus J jr studt r18900 Naumann av
Skocaj Joseph (Frances) steel wkr Am Steel & Wire h19731 Naumann av
Skoda Frank A (Rose A) h19301 Lake Shore blvd apt 4
Skoda Louis L (Rose F) mach Linderme Tube h26131 Elinore av
Skodis Eliz (wid John) r540 Babbitt rd
Skoff John (Anna) h19301 South Lake Shore blvd
Skok Anthony F (Justine J) mach Motch & Merryweather h820 E 239th
Skok Antoinette M ofc wkr Addresso-Multi h830 E 239th
Skok Edw J (Charlotte M) insp Clev Graphite Bronze h21551 Ball av
Skok Rose M ofc sec TRW Inc r830 E 239th
Skokan Anna (wid John) h75 E 233d apt 155
Skokan Cyril mach Ohio Honing r75 E 233d apt 155
Skolar Anna (wid Ralph) r894 E 232d
Skolar Frank J (Ann J) mach Pacific Tool & Die h24300 Alberton rd
Skolar Geraldine F studt r24300 Alberton rd
Skolar Jacqueline A ofc wkr Diamond Alkali r24300 Alberton rd
Skolar John lab Risher & Co r840 E 209th
Skolaris Fredk (Jean) setup mn Z&W Mfg h21350 Fuller av
Skoll Peter J (Bettie A) agt Prudential Ins h1524 E 195th
Skomrock Francis E (Anne J) interior dec Dryfuse Painting h21100 North Vine av
Skomski Robt H (Ramona J) court reporter Reilender Ferris & Shomski h25781 Lake Shore blvd apt 203
Skomski Victor (Anne) h1840 Beverly Hills dr
Skonier Thos W (Avonelle L) clk Reliance Elec h341 E 255th
Skopitz John jr (Sophia L) tool mkr Jet Die & Development h1920 Beverly Hills dr
Skopitz Ronald J studt r1920 Beverly Hills dr
Skorich Arlene A nurse Richmond Hts Genl Hosp r20709 Edgecliff dr
Skorich John J (Ann A) clk H&M Plumb Sup h20709 Edgecliff dr
Skorich John J jr appr H&M Plmb r20709 Edgecliff dr
Skovira Michl (Charlotte) supt Babbitt Gardens h24351 Garden dr apt 101
Skowronski Leo P (Clara B) mailer Shopping News h19170 Shawnee dr
Skrab Wm F (Gertrude L) wire weaver Wm S Tyler h931 E 239th
Skraber Anton (Josephine F) mach opr Cerro h20710 Treber av
Skrajner John A (Molly) setup mn Gabriel h820 E 216th
Skrajner Ronald J clk Gabriel r820 E 216th

KAPEL
ENTERPRISES
25000 Euclid Av.
Euclid, Ohio

CONSTRUCTION, RESIDENTIAL
COMMERCIAL, PHONE RE 1-0400
REAL ESTATE — RESIDENTIAL
COMMERCIAL — PHONE RE 1-5330
PROPERTY MANAGEMENT — PHONE RE 1-0400

Skranc Donald F studt r351 E 248th
Skranc Joseph F (Kate) formn Euclid Elec h351 E 248th
Skrance Frank J (Margt B) electn Eaton Mfg h414 E 264th
Skripko Chas V studt r90 E 211th
Skripko Edw C (Eleanore E) asst formn Warner & Swasey h90 E 211th
Skrjanc Michl E (Frances V) supvr Euclid Elec h21770 Ball av
Skrjanc Michl N (Antonia) h1976 E 228th
Skrlj Stanley (Olga; Skrl Tool & Die) h869 E 207th
Skrobot Steven (Cath F) h21331 Naumann av
Skrout Steven (Marie R) lab Chase Brass h24015 Clark dr
Skubic Gertrude (wid Anthony) h23301 Blackstone av
Skudnik Jakob (Anna) fcty wkr h22553 Ivan av
Skufca Anton r27017 Shoreview av
Skufca Chas J (Gail L) mgr Skufca Lanes h314 E 266th
Skufca Frances M (wid Frank R) slswn Bailey's h21600 Fuller av
Skufca Frank (Ida Marie) appr plmb H G Rhodes r Kirtland O
Skufca Jennie (wid Michl B) h24079 Glenbrook blvd
Skufca John E (Sophie J) asmblr White Mtr h19183 Lake Shore blvd
Skufca Mildred Mrs clk Pick-N-Pay r20750 Tracy av
Skufca Sylvester J (Molly) pntr Kilroy h276 E 271st
Skul Mathew (Frances) h20250 Miller av
Skula John (Anne C) sprayer N&L Corp h912 E 232d
Skula Kenneth J tstr Aero Welding r912 E 232d
Skully Adolph J (Anna) clk Richman Bros h324 E 273d
Skully Albert L (Angela F) mach opr Steel Improvement h19400 Naumann av
Skully Blase L (Paula M) supvr GE h20350 Naumann av
Skully Gail V ofc wkr Natl Screw r19400 Naumann av
Skully John L (Mary R) iron wkr Local 17 h220 E 238th
Skully Kenneth A USMC r19400 Naumann av
Skully Steph B (Pauline) project eng GE h20950 Nicholas av
Skupic Wm C (Nancy) mach Eaton Axle h21200 Goller av
Skur Joseph T (Josephine) yd master NYCSys h26130 Elinore av
Skur Roland F (Angela M) city firefighter Clev h26292 Leslie av
Skurzak Gordon (Alda) fcty wkr Gabriel Mfg h875 E 26th
Skvarca John retrd r22801 Dawn rd
Slabe Edw E (Frances D; Slabe Machine Products) h19671 Edgecliff dr
Slabe Edw E jr studt r19671 Edgecliff dr
Slabe Frank J h27004 Lake Shore blvd
Slabe Frank J (Margt) mech East 185th Auto Serv h26351 Lake Shore blvd
Slabe Wm (Olga A) h268 E 280th
Slaby Albert J (Florence M) formn Knox Products h2046 E 228th
Slaby Fern M (wid Joseph O) clk Pub Lib h20541 Arbor av
Slade Richd L emp Am Monorail r Dayton O
Slapnik John L h20521 Edgecliff dr apt 20
Slater Nell (wid Edw S) r134 E 212th
Slattery James R (Jean M) firemn Noble Sch h23671 Hartland av
Slattery Roger M (Mary) personnel asst Illuminating Co h20730 Priday av
Slauta Anthony M (Lucille M) dept supvr Carlings B rew h21721 Priday av
Slavec Wm F (Alice M) tile str Northrup Tile h1433 Sulzer av
Slavin Irene comptometer opr Fisher Body r105 E 213th
Slaybaugh Marion V (wid Wm) bmo opr TRW Inc h21770 South Lake Shore blvd
Slaypah Frank L (Pauline) mtcemn GE h804 E 232d
Slayton Gordon W (Mary J) asmblr Clark Controller h19151 Pasnow av

THE BROOKS & STAFFORD CO.
ALL LINES OF INSURANCE
AGENCY ESTABLISHED OVER 100 YEARS
33 Public Square N.W. (13) 241-3100

Sleeper Donald W (Lillian G) coordinator Addresso-Multi h23331 Williams av
Sleith Harry T (Carol J) teller Clev Trust h260 E 244th apt 201
Sleith Henry J (Alverna) h1521 E 204th
Sleith Richd F (Janette) studt h582 E 247th
Slejko Stanley (Marion K) insp City East Clev h740 E 236th
Slewinske Helen Mrs h24136 Euclid av apt A2
Slibar Mary (wid Frank) r436 E 245th
Slife Chas M (Mamie E) h19380 Newton av
Slife Ruth M dispr Roadway Exp r19380 Newton av
Slifko Margt wrapper Kroger's r Highland Hts O
Slike Joseph O tchr Bd of Educ r Willoughby O
Slivers James M (Marcella A) gear ctr Foote-Burt h22850 Arms av
Slivka Michl (Sarah; Mike's Barber Shop) r South Euclid Ohio
Sloan Henry F (Gloria) dentist 26167 Euclid av R-A r Shaker Hts O
Sloan Henry J (Jean) pres Steel Strip Sls Inc r Cleveland Hts O
Sloane Ira R (Elsie O) eng TRW Inc h20208 Shawnee av
Sloat Louis plmb Albert C Weber r Mayfield Hts O
Sloat Raymond L plmb Albert C Weber r Chesterland O
Sloban Chas E (Agnes E) administrator's asst Phil-Mar Corp h26331 Zeman av
Sloban Ronald h26551 Parklawn dr apt 30708
Slobe Antonia r21300 Wilmore av
Slocombe Fredk P insp TRW Inc h1466 Knuth av apt 3109
Slokar Ernest (Marion) h894 E 237th
Slokar Ernest R (Alice M) carp Schroll Constn r894 E 237th
Slominski Eug R (Eugenia F) mailer Art Gravure h95 E 217th
Slonaker Helen (wid Encil) hostess Smith's h374 Babbitt rd
Slonaker Helen r374 Babbitt rd
Slonaker Robt r374 Babbitt rd
Slote Harold I (Nada; Sterling Jwlrs) h1523 E 248th
Slovenec Edw J (Sally J) formn NYCSys h19421 Tyronne av
Slovenec Frank A (Josephine I) trouble shooter Natl Acme h1974 E 226th
Sluga Albert J (Julia S) tool mkr Fisher Body h20350 Tracy av
Sluga Herman (Josephine) asmblr Picker X-Ray h21150 Tracy av
Sluger Frank (Mary) mtcemn Marquette Mtl Curtiss Wright Div h21031 Ball av
Sluger John E (Jennie) wldr Glascote Products h930 E 220th
Slunski Edna Mrs fcty wkr h23915 Clark dr
Slusarick John F (Roberta K) expediter Clev Twist Drill h221 E 244th apt 1
Slusarick Roberta K Mrs emp Am Monorail r221 E 244th
Slusser Eug G (Doris M) mgr Lawson's h171 E 201st
Smail Evelyn M (wid Fredk) r40 E 217th
Smalley Bernard J (Geraldine R) tchr Maple Hts Bd of Educ h576 E 248th
Smalling Jeanne h572 E 248th
Smaltz Frances A wldr Clev Electronic r21471 Naumann av
Smaltz Frank J ship clk Kerr Lakeside h21471 Naumann av
Smaltz Leonore S fcty wkr Cuyahoga Molded Plastic r21471 Naumann av

Bank Anytime — Use Our 24-Hour Depository
NATIONAL CITY BANK
BABBITT AT SHORE CENTER ★ 732-7800
Member Federal Deposit Insurance Corporation

J. BERGER
Wall Paper, Paint & Linoleum Co.
Est. 1888
WALLPAPER
PAINTS
LINOLEUM
PAINTERS' SUPPLIES
EUCLID STORE
805 E. 185th
Cleveland 19, Ohio
Tel. 481-6250
Cleveland Store
6919 SUPERIOR AVE. N.E.
Cleveland 3, Ohio
Tel. 431-3659

NOTTINGHAM FEED & SEED CO.
YOUR NORTHEAST GARDEN CENTER – THE SUPERMARKET FOR HOME GARDENERS
— POWER MOWERS — REPAIRS AND RENTAL SERVICE —
18617 NOTTINGHAM RD. AT ST. CLAIR AV., CLEVELAND 19, OHIO
PHONE KEnmore 1-0256

1400 Chardon Rd.
Euclid Coal & Supply Co.
DRIVEWAY and BUILDING MATERIALS
Call KEnmore 1-1400

Smaltz Richd J r21471 Naumann av
Smee Michl (Mary M) h817 E 203d
Smekel Richd M (Ann M) wldr Bailey Meter h25731 Briardale av
Smekel Sandra ofc wkr Mine Safety Appliance r25731 Briardale
Smeker Adolph J (Mildred) tool mkr Maccer Tool h21651 Wilmore av
Smelik Eug A (Carol J; Gene's Sohio Serv Sta) h579 E 240th
Smelik Lorraine M ofc sec Bernstein & Bernstein r180 E 238th
Smelik Michl J (Sally) prs opr Eaton Mfg h180 E 238th
Smelko Leo J (Peggy A) tile str Kim Installation Serv h27100 Drakefield av
Smeltz Anne J (wid Andrew J) pbx opr Bowman Products h323 E 214th
Smeltz Chas L (Louise S) agt Columbus Mut Life Ins h22670 Edgecliff dr
Smeltz Glen J (Nathalie M) slsmn Hunt Mfg h21861 Bruce av
Smeraldi Anthony (Frieda H) shoe repr Halles h20830 Crystal av
Smerdel Chas (Colina J) driver GE h21001 Trebec av
Smerdel Joseph A (Eliz J) mach NYCSys h453 E 244th
Smerke Anthony D (Martha M) telegrapher Western Union h1425 E 252d
Smerke John J (Mary) mtcemn Fisher Body h790 E 266th
Smerke Joseph J (Agatha) clk PO h22320 Tracy av
Smialek Leo T personnel mn Enamel Products r21571 Fuller av
Smiciklas John (Helen A) mach NYCSys h26361 Elinore av
Smiciklas Joseph (Anna) h19830 South Lake Shore blvd
Smiciklas Joseph F (Angela) barber Nick's Barber Shop h19850 South Lake Shore blvd
Smiciklas Linda M ofc sec Otto Koenigslow r1880 Kapel dr
Smiciklas Nicholas (Rose E) mach oprGabriel h23811 Devoe av
Smiciklas Nicholas P (Christine) formn Towmotor Corp h1880 Kapel dr
Smiciklas Patricia M studt r26361 Elinore av
Smiciklas Peter E (Geraldine) product control Parker Hannifin h1779 E 236th
Smigelski Steven J (Gertrude C) mtcemn BofLE Bldg h23911 Devoe av
Smila Anthony F (Ida E) mach Eaton Mfg h1783 E 228th
Smila Mary ofc wkr r1783 E 228th
Smila Wm C mach Eaton Axle r1783 E 228th
Smiley Alexander F (Margt S) r21431 Naumann av
Smiley Barbara C bkpr Atlas Bolt & Screw r24560 Lake Shore blvd apt 5
Smiley Helen C (wid Frank M) h24560 Lake Shore blvd apt 5
Smilie Flora tchr PS (Clev) r353 Walworth av
Smilie Lucille bkpr T W Grogan h353 Walworth av
Smink Isaac (Juel) r20230 Wilmore av
Smink Marie (wid Lehn I) h618 E 261st
Smith see also Schmid Schmidt Schmitt
Smith A O Corp-welding products div Arth S Hill sls eng 20900 St Clair av
Smith Albert W (Betty K) installer Western Elec h1458 Knuth av

Bank Anytime — Use Our 24-Hour Depository
NATIONAL CITY BANK
BABBITT AT SHORE CENTER ★ 732-7800
Member Federal Deposit Insurance Corporation

LAND TITLE GUARANTEE AND TRUST CO.
1275 ONTARIO, Cleveland 241-3720
AKRON ALLIANCE ASHLAND BOWLING GREEN CANTON CHARDON CINCINNATI COLUMBUS DAYTON ELYRIA FINDLAY JEFFERSON LANCASTER LIMA LISBON MARIETTA MASSILLON MEDINA NEWARK PAINESVILLE RAVENNA WARREN YOUNGSTOWN

Smith Alf R (Anne S) h104 E 233d apt 111
Smith Allen L USN r763 E 205th
Smith Alvin W (Florence V) mach NYCSys h861 E 237th
Smith Andrew J (Bertha; A J Smith Appliance Serv) h21271 Crystal av
Smith Anna r915 E 224th
Smith Anna M (wid Robt) h25561 Tungsten rd
Smith Arth D (Betty J) acct Addresso-Multi h498 E 233d
Smith Arthur T (Evelyn L) custdn Roosevelt Sch h824 E 237th
Smith Audrey L r763 E 205th
Smith Belle h20068 Ardwell dr
Smith Benj F (Laura L) h22300 Euclid av apt 302
Smith Bradley studt r21641 Edgecliff dr
Smith Bruce M (Devona J) metallurgist Precision Metalsmiths h27000 Tremaine apt 21103
Smith C Wayne tchr Euclid High Sch r126 E 270th
Smith Carl servmn Am Typewriter r23934 Clark dr
Smith Cecelia (wid John) r465 Babbitt rd
Smith Chas A (Lottie D) supvr Clev Graphite Bronze h26271 Briardale av
Smith Clare L (Mary G; Distributor Sls Co) h24431 Oakhill dr
Smith Dale S h23159 Chadsey dr
Smith David C r91 E 196th
Smith David G (Jacqueline) studt h27001 Brush av apt 111
Smith Delmar V (Gertrude) tchr Euclid High Sch h1840 E 223d
Smith Donald D (Edna M) lwyr 22074 Lake Shore blvd h715 E 232d
Smith Donald F (Rose E) mgr Nycoll Credit Union h840 E 232d
Smith Donald J (Helen M) archt Brookpark Bldgs Inc h690 Willard dr
Smith Donald K (Norma H) sls mgr Republic Steel h316 E 208th
Smith Donald L ofc wkr Diamond Alkali r1984 E 226th
Smith Donna r824 E 237th
Smith Donna K insp TRW Inc h1505 E 248th
Smith Dorothy (wid Wm) speed-o-meal opr N Kiser h261 E 200th
Smith Dorothy E (wid Clarence A) emp Union Eye Care Center h26450 Euclid av apt 31101
Smith Dorothy J studt r793 E 203d pl
Smith Dorothy M (wid Lionel S) ofc wkr Eaton Mfg h793 E 203d pl
Smith Douglas R (Laverne) pres Smith & Setron Inc h91 E 196th
Smith Douglas T clk H&M Sup r111 E 207th
Smith Earl F (Caroline M) pipe ftr Stamberger h2011 E 228th
Smith Earl P (Lorene) h321 Walworth dr
Smith Edna B (wid Carl E) slswnBailey's r23159 Chadsey dr
Smith Edw (Mary A) partsmn GMAC h964 E 225th
Smith Edw F (Margt T) acct C&ORy h374 E 260th
Smith Edw H (Leah M) sht mtl wkr Hirter Htg & Air Conditioning h27501 Fullerwood dr
Smith Eileen M (wid Leo V) r1450 Knuth av apt 3303
Smith Ernest H (Madonna) slsmn Vaughan Paint h22201 Hadden rd
Smith Ethel M h78 E 219th
Smith Eug D mach opr GRW r24037 Glenbrook blvd
Smith Fredk D (Gladys M) sls rep Reserve Litho & Prntg h27301 Brush av apt 40
Smith Gary L USAF r23934 Clark dr
Smith Gene L (Betty J) eng Reliance Elec h19230 Genesee av
Smith Geo R (Ruth B) prntr Clev Press h27300 Forestview av
Smith Geo W (Aldona C) baker Fisher Foods h783 E 266th
Smith Gertrude B (wid Lawrence) h19531 Monterey av
Smith Glenn W studt r23934 Clark dr
Smith Gordon B (Valerie I) tstr GE h25231 Glenbrook blvd

HERB FITZGERALD
Telephone Answering Service
•
Television Communication Systems
Radios
Records
•
Radio Telephone Communication
•
Sales Service
•
633-635 E. 185th (19)
TEL. KEnmore 1-1313 AND 1-1123

ST. CLAIR SAVINGS ASSOCIATION
Insured Savings
Loans for Homes
25000 Euclid Ave.—AN 1-1200 813 E. 185th St.—IV 1-7800 6235 St. Clair Ave.—HE 1-5670 26000 Lake Shore Blvd.—RE 1-1200
FEDERAL HOME LOAN BANK SYSTEM MEMBER SAVINGS AND LOAN CORPORATION INSURED UP TO $10,000 SAFETY OF YOUR SAVINGS FEDERAL INSURANCE CORPORATION

Society NATIONAL BANK
EUCLID SHORE BRANCH — 240 EAST 228TH ST.
Member Federal Deposit Insurance Corporation

Smolic Louis J (Mae C) mtcemn Western Elec h23540 Hartland av
Smolik Ralph W studt r1871 E 223d
Smolik Wesley E (Mildred M) controller TRW Inc h1871 E 223d
Smolinski Frank C (Juliana A) formn Dill Mfg h24890 Farringdon av
Smolinsky John J (Jennie R) mach TRW h976 E 232d
Smolinsky Michl J (Laurine) USAF r976 E 232d
Smoloff Saul M (Leona J) eng tech h700 Walnut dr
Smrdel Anthony J (Neva A) insp NYCSys h20530 Wilmore av
Smrdel Anton J (Kathryn T) mach opr Eaton Mfg h865 E 260th
Smrdel Frank (Angela) h21070 Goller av
Smrdel Joseph J (Josephine) supvr Riester & Thesmacher h869 E 260th
Smrdel Ludwig T (Francine) clk Fisher Body h857 E 220th
Smrdel Steve fcty wkr Induction Brazing & Soldering r865 E 260th
Smrekar Walter J (Jean T; Smrekar Hdw) h2539 Hilltop rd
Smyers Neil (Lenore R) fcty wkr h556 E 242d
Smyth Agnes (wid John) r26350 Forestview av
Snable Stanley J (Mary C) lab City (Clev) h21046 Goller av
Snack Bar (Chas Basa) restr 1331 E 260th
Snead Clara J tchr PS h421 Kenwood dr apt L
Snearer Mary H nurse GE h280 E 232d
Sneed James G (Carla) USAF h24801 Fisher av
Sneller Bill Music Studio (Wm G Sneller) 291 E 218th
Sneller Frank (Pauline) h25271 Chatworth dr
Sneller Lawrence chkr Clev Graphite Bronze r24500 Yosemite dr
Sneller Margt ofc wkr GE r24500 Yosemite dr
Sneller Stanley mach opr Clev Graphite Bronze h24500 Yosemite dr
Sneller Wm G (Angela R; Bill Sneller Music Studio) h291 E 218th
Snelling Duane (Gertrude) elec opr Illuminating h19631 Upper Valley dr
Snelling Thos C (Marilyn; Kerly Elec Co) h24391 Garden dr apt 410
Snid Carla r1570 E 248th
Snider see also Schneider and Snyder
Snider Marcelene G Mrs supvr Curtis Inds h470 E 222d
Snider Patricia A Mrs med asst Renner Teknipp & Assoc r Eastlake O
Snider Vincent J (Ann M) formn NYCSys h318 E 222d
Snitzky Raymond (Helen) ship clk GE h21490 Miller av
Snitzky Raymond E ofc wkr Lampl Fashions r21490 Miller av
Snively Clara tchr PS h22300 Euclid av apt 206
Snively Martha tchr Memorial Sch r22300 Euclid av apt 206
Snodgrass Eliz A Mrs ofc sec h551 E 236th
Snook Richd J (Nancy) design eng Genl Mtrs h24151 Puritan av
Snow Vickie L studt r1565 E 256th
Snow Victor A (Rebecca V) insp Eaton Mfg h1565 E 256th
Snowbrick Margt Mrs ofc wkr h22471 Lakemont av
Snyder see also Schneider and Snider
Snyder Arnold (Lois A) slsmn La Tour Oldsmobile h1553 Knuth av apt 202
Snyder D B h140 E 233d apt 58
Snyder Dallas E (Lovenia A) driver Greyhound h25320 Lake Shore blvd
Snyder E Blanche (wid Arth G) h22450 Euclid av apt 2
Snyder Ella (wid Chas) retd r660 Sycamore dr
Snyder Elmer E (Joann) observer Lubrizol Corp h521 E 234th
Snyder F h26550 Parklawn dr apt 21604
Snyder Fern F (wid Lucius) r381 Halle dr
Snyder Frank M (Margt A) grinder TRW Inc h890 E 212th
Snyder Geo E (Freeda M) stock mn Addresso-Multi h1512 E 248th

Society NATIONAL BANK

OF CLEVELAND

Complete Banking and Trust Services

Total Resources Over $515,000,000.

DIRECTORS

Warren Bicknell, Jr.
Robert F. Black
Charles B. Bolton
T. J. Conway
Robert W. Cornell
Thomas Coughlin
Mervin B. France
William J. Hunkin
James D. Ireland
Edwin T. Jeffery
Abe M. Luntz
James L. Myers
Hugh M. O'Neill
Drake T. Perry
Gilbert P. Schafer
Ralph S. Schmitt
Vernon Stouffer
Clarence M. Taylor
John S. Wilbur
Arthur P. Williamson
Lee Wilson

OFFICERS

MAIN OFFICE—127 Public Square (14)

Chairman of the Board
Arthur P. Williamson

President
Mervin B. France

Senior Vice President
Irving W. Distel

Senior Vice President
George G. Litzko

BANKING DEPARTMENT

Vice Presidents
Edward E. Barker, Jr.
John K. Burry
Richard C. Garretson
D. James Pritchard
Herbert Barnes
Lewis E. Franckle
Harry L. Hoffman
Theodore W. Walters

Vice President and Cashier
W. James Vandenberg

Comptroller
G. Earl Nipple

Secretary
Wilbur H. Staten

Assistant Vice Presidents
Robert C. Barnard
Richard L. Coakwell
Frederick W. Kimball
Gordon H. Kirk
Robert J. Rudd
John C. Stuart

Assistant Vice Presidents and Assistant Secretaries
Colin S. Campbell
James F. Wilson

Assistant Cashiers
Robert Biemel
Edward E. Bird
Robert L. Douglass
Kenneth A. Dudley
Edward D. Goedecke
John R. Owens

INVESTMENT DEPARTMENT

Vice President
Loren M. Whittington

Assistant Vice President
William M. France

Assistant Cashier
Alan M. Morrow

AUDIT DEPARTMENT

Auditor
Richard W. Baird

Assistant Auditor
Joseph V. Pojman

TRUST DEPARTMENT

Vice President and Trust Officer
Charles F. Carr

Trust Officers
Dwight W. Hostetter
Harry B. Olds, Jr.

Assistant Trust Officer
Wilfred L. Simpson

MORTGAGE LOAN DEPARTMENT

Vice Presidents
Robert E. Annable
George E. Theurer

Assistant Vice Presidents
Malcolm C. Fishback
James T. Johnston

Assistant Cashier
Arnold C. Minderhout

INSTALLMENT LOAN DEPARTMENT

Vice President
Joseph F. Coulston

Assistant Vice President
Harold W. Chafer

Assistant Cashiers
Beryl M. Hicks
John G. Gerace
Arnold F. Vlna

INTERNATIONAL DEPARTMENT

Assistant Vice President
Richard J. Wade

OFFICERS—Branches

COLLINWOOD BRANCH
15000 St. Clair Ave. (10)
Assistant Cashier
William J. Eble

EUCLID-GREEN BRANCH
18235 Euclid Ave. (12)
Assistant Cashier
Ralph F. Holihan

EUCLID SHORE BRANCH
240 East 228th St. (23)
Assistant Cashier
J. Vincent O'Connor

FAIRVIEW PARK BRANCH
4425 West 220th St. (26)
Assistant Cashier
Donald W. Scherbarth

HEIGHTS BRANCH
2245 Lee Rd. (18)
Assistant Cashier
Paul Szego

KAMM'S PLAZA
17400 Lorain Ave. (11)
Assistant Cashier
Joseph E. Nagy

KINSMAN BRANCH
14006 Kinsman Rd. (20)
Assistant Cashier
August E. Lackamp

LAKEWOOD BRANCH
14903 Detroit Ave. (7)
Assistant Vice President
James H. Kirk

MEMPHIS-FULTON BRANCH
5300 Memphis Ave. (9)
Assistant Cashier
Alfred G. Vallen

PARMA HEIGHTS BRANCH
6284 Pearl Rd. (30)
Assistant Cashier
Howard S. Fennell

SEVERANCE CENTER
3550 Mayfield Rd. (18)
Vice President
Gordon J. Artress

SOUTH EUCLID BRANCH
4461 Mayfield Rd. (21)
Assistant Vice President
William D. Nims

UPTOWN BRANCH
921 Huron Rd. (15)
Assistant Vice President
Lester L. Wilson

VAN AKEN BRANCH
20313 Van Aken Blvd. (22)
Assistant Vice President
John G. Henninger

MEMBER FEDERAL DEPOSIT INSURANCE CORPORATION

Society NATIONAL BANK
OF CLEVELAND

Convenient Locations Throughout Greater Cleveland

LAKEWOOD BRANCH
14903 Detroit Avenue (7)
221-1050

SOUTH EUCLID BRANCH
4461 Moyfield Road (21)
382-3000

EUCLID-GREEN BRANCH
18235 Euclid Avenue (12)
486-4450

KAMM'S PLAZA BRANCH
17400 Loroin Avenue (11)
251-0500

COLLINWOOD BRANCH
15000 St. Clair Ave. (10)
851-0470

MAIN OFFICE
127 Public Square
Cleveland 14, Ohio
861-4000

HEIGHTS BRANCH
2245 Lee Road (18)
932-9700

KINSMAN BRANCH
14006 Kinsman Road (20)
561-3700

VAN AKEN BRANCH
20313 Van Aken Blvd (22)
991-5100

PARMA HEIGHTS BRANCH
6284 Pearl Road (30)
886-1600

MEMPHIS-FULTON BRANCH
5300 Memphis Avenue (9)
749-1800

FAIRVIEW PARK BRANCH
4425 West 220th Street (26)
734-0200

UPTOWN BRANCH
921 Huron Road (15)
621-8100

EUCLID SHORE BRANCH
240 East 228th Street (23)
261-0100

Snyder Gerald L (Faith N) aud US Genl Accounting Ofc h385 E 222d apt 24
Snyder Harry W mgr Fairfax S-1 of Cleveland Inc h532 E 239th
Snyder Henry R (Lois G) phys Clev Clinic h302 Natel dr
Snyder Herbert A (Helen A) slsmn Lend Lease Car City h553 Walnut dr
Snyder John W (Florence A) emp Ford Mtr Credit h474 E 266th
Snyder Joseph J (Louise F) mtcemn CMHA h849 E 218th
Snyder Leone K Mrs h104 E 233d apt 112
Snyder Louis h356 Babbitt rd
Snyder Louis jr (Judith M) mach Addresso-Multi h21128 Goller av
Snyder Louis W (Beulah L) h1542 E 248th
Snyder Lucy (wid Anthony) cafeteria wkr TRW h90 E 216th
Snyder Mary E (wid Albert D) r532 E 239th
Snyder Mildred L ofc sec Wenham Trans r28100 Tremaine dr
Snyder Raymond H (Mary C) sls promotion mn Reliance Elec h114 E 199th
Snyder Robt A (Eliz M) asst sls mgr Eaton Mfg h580 Sycamore dr
Snyder Robt N (Mollie; Francis Jwlry (Clev) h21200 Tracy av
Snyder W Douglas Rev (Joan) pastor Hope Congregational Ch h26340 Leslie av
Snyder Wanda T (wid Lester S) waitress h1524 Dille rd
Soay Willard h27051 Brush av apt 96
Sobe Bernard F (Marguerite E) slsmn Ward Baking h21811 Crystal
Sobe Wm B (Shirley L) servmn Clev Water Dept h20417 Cherokee av
Soblesky Gustav (Mary F) clk Stop-N-Shop h505 Babbitt rd
Sobocinski Joseph L (Caroline R) prsr Richman Bros h615 E 260th
Sobol Bella (wid Isadore) h23203 Gay
Sobol Lillian r23203 Gay
Sobole Anthony J (Irene L) carp h761 E 232d
Socash Madeleine Mrs ofc sec Wells Memorial Sch r27051 Brush av apt 92
Socash Michl G (Madeleine M) tchr Euclid Sr High Sch h27051 Brush av apt 92
Sochor Robt J (Dorothy M) servmn Ramsey Bennett Refgr h221 E 238th

SOCIETY NATIONAL BANK
OF CLEVELAND
(CONVENIENT LOCATIONS THROUGHOUT GREATER CLEVELAND)
MAIN OFFICE
127 PUBLIC SQUARE (CLEVELAND 14)
TELEPHONE 861-4000
COLLINWOOD BRANCH
15000 ST CLAIR AV NE (CLEVELAND 10)
TELEPHONE 851-0470
EUCLID-GREEN BRANCH
18235 EUCLID AV (CLEVELAND 12)
TELEPHONE 486-4450
EUCLID SHORE BRANCH
240 E 228th (EUCLID 23)
TELEPHONE 261-0100
FAIRVIEW PARK BRANCH
4425 WEST 220th (FAIRVIEW PARK 26)
TELEPHONE 734-0200
HEIGHTS BRANCH
2245 LEE RD (CLEVELAND HEIGHTS 18)
TELEPHONE 932-9700
KAMM'S PLAZA BRANCH
17400 LORAIN AV (CLEVELAND 11)
TELEPHONE 251-0500
KINSMAN BRANCH
14006 KINSMAN RD (CLEVELAND 20)
TELEPHONE 561-3700
LAKEWOOD BRANCH
14903 DETROIT AV (LAKEWOOD 7)
TELEPHONE 221-1050

FULTON, REID & CO., INC.
Members Midwest Stock Exchange
Investment Securities
2100 East Ohio Bldg.
TEL. CHERRY 1-1920
Cleveland 14, Ohio

Consult the CLASSIFIED LISTS of the DIRECTORY
If You Would Find What You Wish to Buy

THE HASEROT COMPANY
• WHOLESALE GROCERS •
COFFEE IMPORTERS AND ROASTERS
BAKERS AND RESTAURANT SUPPLIES
521 WOODLAND AVE. (CLEV., 15) CHerry 1-7273

LATOUR Oldsmobile, Inc.
25200 EUCLID AVE. (17)
PHONE 261-2800

SOCIETY NATIONAL BANK OF CLEVELAND–Contd
MEMPHIS-FULTON BRANCH
5300 MEMPHIS AV (CLEVELAND 9)
TELEPHONE 749-1800
PARMA HEIGHTS BRANCH
6284 PEARL RD (PARMA HEIGHTS 30)
TELEPHONE 886-1600
SERERANCE CENTER BRANCH
3550 MAYFIELD RD (CLEVELAND HEIGHTS 18)
TELEPHONE 382-9100
OPENING FALL 1963
SOUTH EUCLID BRANCH
4461 MAYFIELD RD (SOUTH EUCLID 21)
TELEPHONE 382-3000
UPTOWN BRANCH
921 HURON RD SE (CLEVELAND 15)
TELEPHONE 621-8100
VAN AKEN BRANCH
20313 VAN AKEN BLVD (SHAKER HEIGHTS 22)
TELEPHONE 991-5100
(See Tabbed Insert and Page 6 Buyers' Guide)

Sockloskie Joseph J (Anne M) electn Eberhard Mfg h20870 Tracy av
Sodec Ann fcty wkr r441 E 222d apt 21
Soderberg Arth R (Jane E) formn PO h22551 Seabrooke av
Soderquist Mathew S tool mkr H&P Die & Tool r145 E 192d
Soderstrom John E (Benny A) formn Austin h1225 E 222d
Sodja Agnes asmblr Fisher Body r25330 Shoreview av
Sodja Mollie clk Franklin IceCream r Richmond Hts O
Sodja Richd J (Pat A; Sodja Conservatory of Music) h25570 Chatworth dr
Soeder Andrew C (Edna M) v-pres Fidelity & Deposit Co of Maryland h335 E 215th
Soeder Carolyn clk Lake Shore Mach r20170 Priday av
Soeder Charlotte K (wid Louis J) recpt Jerry A Zinni h681 Babbitt rd apt 203B
Soeder Clarence J (Ruth) installer Tel Co h22792 Harms rd
Soeder Dorothy A ofc wkr Champion Steel r20170 Priday av
Soeder Edw sls mn Pena Realty r Willoughby Hills O
Soeder Eug H USAF r410 E 271st
Soeder Frank C h311 Halle dr
Soeder Frank J h924 E 260th
Soeder Geo J (Viola) mach Marquette Metal Products h20170 Priday av
Soeder Joseph A (Olga K) production controlmn TRW Inc h410 E 271st
Soeder Mary L studt r335 E 215th
Soeder Richd J r22792 Harms rd
Soeder Ronald A USA r410 E 271st
Soeder Rudolph H (Lillian J) sht mtl wkr Inland Steel h23770 Puritan av
Soeder Thelma M (wid Frank) cash Drive-In Diner h22670 Nicholas av
Soeder Wm E pres Show Case Distributors Inc r Willoughby Hills O
Sohl B Wellington h70 E 220th
Sohl Lois H pres-treas Marie Hedges Duffie Inc h1890 Sagamore dr
Sohm Edwin F h280 E 250th
Sokach Frances M (wid Peter) r21650 Ivan av
Sokach Joseph (Pearl) fcty Addresso-Multi h21255 Chardon rd apt 205

McDONALD & COMPANY
Underwriters and Distributors of
• MUNICIPAL and CORPORATE SECURITIES •
New York Stock Exchange – American Stock Exchange (Associate) Midwest Stock Exchange
1250 Union Commerce Bldg. Cleveland, 14 Ohio Phone MAin 1-6400

Sokach Mary B (wid Joseph) h941 Babbitt rd
Sokach Peter F (Emma) band leader h21660 Ivan av
Sokach Steven supvr GE h21650 Ivan av
Sokell Chester F (Ramona) mach opr TRW Inc h21103 North
Sokol Vincent J (Evelyn M) laby tech Illuminating h26351 Mallard av
Sokollu Adnan (Sanay) prof WRU h19750 Euclid av apt 107
Sokolowski A W (Eliz) v-pres Lanly r Cleveland O
Solanics Alex drftsmn Motch Merryweather r311 E 262d
Solanics Gerald studt r23921 Hartland av
Solanics Joseph (Eileen C) crane opr Lincoln Elec h23921 Hartland av
Solinski Robt A (Mary A) insp Pressure Lastings h24481 Stephen av
Solinski Sandra studt r24481 Stephen av
Solinsky Wm h20203 Chickasaw av
Soll John C (Lucille) v-pres Eudy & Assoc Inc h60 E 212th
Solochier Donald T h19500 Euclid av apt 109B
Soloky Steven (Eunice) wldr Lincoln Elec h1767 E 228th
Solomayer Joseph A (W Trout) phys 18599 Lake Shore blvd r---- Bratenthal
Solomayer W Traut phys 22518 Lake Shore blvd r Bratenthal
Solomon Saml S (Marilyn) slsmn B-B Candy h27250 Tremaine dr apt 20504
Solomonoff Phillip J (Sarah S) installer Tyler Refrigeration Equip h941 E 223d
Solon Bernard M (Lucile M) h2031 E 228th
Solon Drug Co No 2 (Paul W & Mrs Mildred L Solon) 21860 Lake Shore blvd
Solon Drug Store (Jack B Solon) 21051 Euclid av
Solon Jack B (Janet; Solon Drug Store) r Willoughby Hills O
Solon Mildred L Mrs (Solon Drug Co No 2) r144 E 217th
Solon Paul W (Mildred L; Solon Drug Co No 2) h144 E 217th
Soltes Robt (Diana) slsmn h21255 Chardon rd apt 6
Soltesz Leslie J USAF r21430 Goller av
Soltesz Steph W (Julia) guard Pinkerton Detective Agcy h21430 Goller av
Soltis John M (Mary) h1486 E 222d
Soltis Thos A (Joyce A) supvr Weatherhead h585 E 240th
Somers Arth L (Hazel C) supt L M Gunderson h25525 Edgecliff dr
Somers Geo W (Norma J) eng Bailey Meter h2091 Miami rd
Sommers Diane E (wid Frank D) emp Higbee's h568 Hemlock dr
Somosi Joseph M (Mary) baker Fazio Bakery h2074 E 226th
Somrack Frank D (Mary M) mach Clev Twist Drill h24350 Effingham blvd
Somrah Joseph fcty wkr Sherwood Mfg r875 E 237th
Somrak Joseph (Mildred L) mach Fisher Body h20831 Tracy av
Somrak Joseph J (Agnes R) insp Addresso-Multi h875 E 237th
Somrak Joseph R (Frances) sht mtl wkr Fisher Body h21350 Carol dr
Somrak Lawrence A atndt Priester Bros Sunoco Serv r20831 Tracy av
Somrak Linda r875 E 237th
Somrak Louis (Helen) h20260 Tracy av
Somrak Louis M (Mary R) bartndr Mary's Tavern h783 E 222d
Somrak Mary R Mrs (Mary's Tavern) r783 E 222d
Somrak Robt A (Virginia R) with Sam Palevesky Hdw h679 Willow dr
Son Cleaners & Dyers (Saml Fishman) 526 E 200th
Son Ronald E (Lorraine M; Ronnie Son's Tavern) h361 E 232d
Sonnenberg Hugo (Edeltraud H) weaver hlpr W S Tyler Corp h244 E 246th
Sonnhalter Sondra h19500 Euclid av apt 102A
Sonnie Kenneth D (Adrienne) planer Clev Hobbing h20411 Chickasaw av
Sonnie Wm A (Barbara A) slsmn Nero Mercury h536 E 240th apt 203
Sonnie Wm C (Bernice) pres Hi Carb Corp r Pepper Pike O
Sonntag Erhart E (Betty) design eng White Mtr h21431 Priday av
Sonntag Kath (wid Danl) h25371 Marsdon dr

YOUR CITY DIRECTORY MIRRORS THE Commercial Life of your CITY

OHIO BELL
complete communications
for home • business • community

Sopata Ronald J (Donna) slsmn Forest City Furn h26500 Parklawn dr apt 21801
Sopko Margt T (wid Francis) bar maid Johnnie's Lounge r20931 Naumann av
Sopko Wm A (Mary F; Wm Sopko & Son Co) h140 E 267th
Sopko Wm & Son Co (Wm A Sopko) mfrs agts 140 E 267th
Soppitt Margt Mrs h353 E 232d
Soppitt Nancy bkpr Oglebay Norton r353 E 232d
Soppitt Robt A emp White Mtr r353 E 232d
Sorchy Paul J (Betty) ofc wkr TRW Inc h20451 Lake Shore blvd
Sorchy Susan clk City Hall (Cleveland) r20451 Lake Shore blvd
Sorci James P (Mary) heater Mid-West Forge h27141 Elinore av
Sorer Wm F (Regina) phys 565½ E 185th r South Euclid O
Sorg Eliz (wid Jacob) h24364 Garden dr apt 1308
Sorn Martin cash Sorn's Restr h717 E 232d
Sortet Lawrence T trmr Alcoa r321 E 257th
Sortet Roger L (Mildred D) heat treater Alcoa h321 E 257th
Sosa Walter R (Dorothy M) drftsmn Kucera & Assoc h25171 Treadwell av
Sosenko Peter (Marie A) linemn Police Traffic Signal Dept h27511 Forestview av
Sosnoski Stella Mrs maid Addresso-Multi r220 E 242d
Sotka Donald W studt r940 E 224th
Sotka Lewis J (Stella M) steel wkr J&L Steel h940 E 224th
Souchik Walter F (Sophie) prs opr Continental Litho h25781 Richards av
Soules Kenneth J (Adeline J) eng NYCSys h24114 Glenbrook blvd
Sourbeck June A (wid Ralph N) h170 E 194th
Soutar Ruth E Mrs clk Austin r Willoughby O
South G Franklin (Flora R) dept mgr Reliance Elec h23890 Effingham blvd
Southall Robt W (Eliz A) dist mgr Clev Press h25631 Richards av
Southern Arlen D (Beth) public relation mn TRW Inc h257 E 210th
Southworth Insurance Agency (Larry E Southworth) 22476 Shore Center dr
Southworth Larry E (Southworth Ins Agency) r Willoughby O
Sova Anton (Julia) h19531 Tyronne av
Sova Anton F (Irene) meat ctr Greenbaum Bros h27030 Forestview av
Sovich Michl (Margt) insp GE h580 Hemlock dr
Sovich Nicholas J (Josephine) insp Addresso-Multi h24012 Glenbrook blvd
Sowards Dorothy clk A&P r24575 Euclid av
Sowden Myrtle C (wid Ralph H) h21701 Nicholas av
Sowin Francis A pres Worton Park Development r Mayfield Village O
Sowul Gerald E studt r24750 Shoreview av
Sowul Gustave S (Wenceslaa M) setup mn Graphite Bronze h26850 Mallard av
Sowul Joseph E (Marie N) mgr Lee-Collinwood Leader Drug h24750 Shoreview av
Sowul Richd barber r26850 Mallard av
Spadaro Frank S (Mary T) ibm opr TRW Inc h1563 E 196th
Spafford Ralph W emp Am Monorail r Willoughby O
Spalek Andrew J (Irene B) production control Viking Copper h20970 Wilmore av
Spall Betty J studt r25531 Zeman av
Spall Steph J (Yetta) grinder Tool Salvage Mfg h25531 Zeman av
Spangenberg Dale J (Joan E) pipe ftr Ohio Rubber h255 E 246th
Spangenberg, Hasenflue & Shibley, Attorneys-at-Law, 1500 National City Bank Bldg 629 Euclid av (Clev; 14; Ohio), Tel MAin 1-3935
Spangler Richd B (Anne) prin Hillside Sch h477 E 266th
Spanos John B (Sue A) acct Ernst-Ernst h27001 Drakefield av
Spate AlvinG (Norma A) slsmn Illuminating h21651 Morris av
Spate Wm C (Barbara J) h280 E 244th apt 4
Spatz Wm A (Jeanne E) driver Schulte Greens h423 E 275th
Spaulding Jerry C (Linda E) tchr Shore Jr High Sch h174 E 211th
Spaur Glenn D (Mary H) sls corres Am Steel & Wire h14 E 220th

Spaur Wm H (Ellen) USN r14 E 220th
Spears Robt C (Cath) slsmn Pittsburg Plate Glass Chem Div h696 Walnut av
Spears Wm F (Grace M) elec eng Hickok Elec h25594 Chatworth dr
Spech Wm (Victoria) h330 E 243d
Specht Clayton E (Cecelia) industrial eng Reliance Elec h21861 Maydale av
Specht Harold C (Helen F) trucker Panther Cartage h22901 Arms av
Specht Marguerite C) ofc sec Stouffer Foods r21861 Maydale av
Specht Mathew R (Alma E) mach opr TRW Inc h19150 Locherie av
Specht Nancy M bkpr Bobbie-Brooks r21861 Maydale av
Specht Robt J metallurgist r22901 Arms av
Speck Joseph J (Laura J) mach NYCSys h19331 Locherie av
Speece Harriet Mrs tchr Jefferson Sch r26460 Parklawn dr
Speel J Kenton (Dorothy J) dist mgr Welsh Mfg h28100 Gilchrist dr
Speel Richd J r28100 Gilchrist
Speer Dwight M emp Am Monorail r Cleveland O
Spehar Edw J (Mary E) tchr PS (Clev) h438 E 272d
Spehek Louis F jr (Louise A) metallurgist Clev Graphite Bronze h331 Lloyd rd
Spei Howard P (Shirley) clk Illuminating h27171 Shirley av
Speicher Richd C (Judith E) slsmn A W Foder h24351 Garden dr apt 102
Speidel Evelyn R Mrs ofc sec Ensco Design r Cleve Ohio
Spelic Paul E (Joanne) agt New York Life Ins h640 Hemlock dr
Spelich Nancy M opr Roseanne Beauty Shop r20550 Miller av
Spelich Robt J (Nancy M) paper hndlr Clev Plain Dealer h20550 Miller av
Spelko Anthony G (Dorothy J) btl shop wkr Carling Brewery h20751 h20751 Wilmore av
Spellman Lloyd E (Anna L) opr Addresso-Multi h22001 Bruce av
Spence Chas meat ctr Fisher Foods r Clev O
Spence Pauline Mrs cook Smtih's Restr r120 Luikart dr
Spencer Arth L (Rachel H) admn asst Walter Grabski h382 Halle dr
Spencer Geo L (Eliz G) instr Case Institute of Technology h282 Natel dr
Spencer Harry A (Sarah R) sls mn Milner Wallpaper & Paint h24630 Euclid av apt 107
Spencer Jack L (Winifred W) lieut Fire Dept h364 E 250th
Spencer Juanne nurse Richmond Hosp r24575 Euclid av
Spencer Shirley ofc wkr TRW Inc h1466 E 260th apt 1908
Spencer Thelma Mrs waitress Dorsel's Restr r Clev O
Spencer Thos C (Ann B) spl rep Coca-Cola h27381 Beech dr
Spencer Thos H (Mary) repr TRW Inc h25801 Briardale av
Spenko Frances Mrs asmblr Molded Specialties r2104 Algonquin rd
Spenko Frank A (Frances T; Spenko Clns) h2104 Algonquin rd
Spenko Gerald R studt r2104 Algonquin rd
Sper Mary h24394 Garden dr apt 1008
Sper Steven (Rachel) mach TRW Inc h19152 Monterey av
Spercel Anne Mrs h559 E 236th
Sperka Wm J (Denise) towmotor opr Lincoln Elec h24790 Farringdon av
Sperl James A USA r22425 Seabrooke av
Sperl John F (Henrietta) h22425 Seabrooke av
Sperling Emil jr (Mary E) slsmn Euclid Auto Parts r Cleveland O
Speros ThomasE (Marie) h20341 Ball av
Speth Chas J (Alice A) supvr Leece-Neville h22400 Euclid av apt 205
Spevak Andrew G (Susan G) chem eng Lubrizol Corp h24375 Garden dr apt 211
Spice Donald E (Peggy A) mgr Sohio Serv Sta h23736 Chadsey dr
Spice Luther J (Sarah A) retd r444 E 271st
Spice Wm J (Fern) city firefighter h864 E 260th
Spicer Bob (Jean F) studt h302 E 235th
Spicer James H (Flora C) heat treater Addresso-Multi h486 E 236th
Spicker Beverly Mrs ofc sec Maico Hearing Aid h530 E 244th
Spidalieri Raffaele emp Lombard Cabt Wks r Clev O

Spiegel Henry J (Minnie L) drftsmn Atlas Car & Mfg h20590 Fuller av
Spiegel Irene S (wid Carl W) clk Charterhouse Mtr Hotel h21731 Morris av
Spies Edw D (Mary M) br mgr Clev Trust h434 E 270th
Spies John R (Louise) clk Square D r288 E 248th
Spies Rosemary studt r288 E 248th
Spike Alex J (Helen A) carrier PO h1421 E 221st
Spilar Anthony J (Patricia L) constn wkr Trebec Excavating h24651 Stephen av
Spilker Wm F (Julia) fcty wkr Graphite Bronze h740 E 254th
Spinner Geo J (Josephine) tmkpr Reliance Elec h22031 Westport av
Spinnler Lewis P (Eliz; Spinnler Sohio Serv Sta (Clev) h25580 Chatworth dr
Spinnler Walter M (Laura) retd h93 E 225th
Spino Beatrice tel opr Curtis Key Industry r24751 Stephen av
Spino Cath (wid Michl J) h270 E 262d
Spino Dominic A (Lucy D) crane opr Tony Apple Constn h21800 Wilmore av
Spino Louis M (Roxann) city policemn h260 E 262d
Spino Salvatore R (Violet M; Spino's Pizza (C) h24751 Stephen av
Spira Jacob J (Sally) agt Bankers Life & Casualty h1550 Knuth av apt 2501
Spirakus Stanley F (Margt T) sec treas Zatko Metal Prods h19620 Edgecliff dr
Spisak Anne E clk Probate Ct h70 E 209th
Spisak Bernard M (Anne) tchr PS (Mentor O) h27051 Brush av apt 91
Spisak Frank (Ann E) slsmn Higbee's h680 E 266th
Spisak Geo (Ann) insp C&M Mach Prod r1966 Torbenson dr
Spivack Henry L studt r21471 Nicholas av

SPIVACK MAX M (Lillian M) Interior Decorating Contractor, Interior-Exterior Painting; Paper Hanging; Specializing In Wall Coverings, Murals, Scenics, Silks, Vinyls, Etc; Residential, Commercial, Industrial, 21471 Nicholas Av (23), Tel REdwood 1-5957, h do

Spivey Louise cook Euclid Day Care Center r Clev O
Spohn H R h19500 Euclid av apt 117D
Spohn Robt E ins Leader Bldg h1466 Knuth av apt 3104
Spokas Albert D (Frances J) slsmn Miami Tool h26370 Mallard av
Spolar Henry (Beatrice R) lab City h715 E 254th
Spolar Norman C (Frances C) asst supvr Lubrizol Corp h711 E 266th
Spolar Sandra keypunch Sta Tabulating r715 E 254th
Sporar Raymond T (Isabel A) supvr Natl Acme h19641 Lake Shore blvd
Sporcic Emil J (Jean L) formn Badanic Inc h507 E 244th
Sporcic Wm A cook MacDonald's Restr r507 E 244th
Sporcich James fcty wkr r23150 Arms av
Sporcich Michl M (Helen) mach Fisher Body h23150 Arms av
Sportsmen's Park St Clair av nr Babbitt rd
Spotila James R studt r24671 Hawthorne dr
Spotila John J (Mary) formn Reliance Elec h24671 Hawthorne dr
Sprague Geo W (Ella S) retd h141 E 272d
Sprang Hilda M Mrs clk Second Federal Savings & Loan Assn r Cleveland O
Spreng David h24375 Garden dr apt 212
Sprenger Carl A (Angelina R) chkr Suwak Trucking h27550 Lake Shore blvd
Sprenger Wm J (Marie A) mach Lester Eng h27709 Parkwood dr
Spretnak CarlW (Anne K) sls mgr Stakich Realty h2021 E 226th
Spretnak Kathryn E studt r2021 E 226th
Spring Robt D (Ann H) bus driver Bd of Educ h23901 Devoe av
Springborn Earl slsmn Ohio Jwlrs r23001 Nicholas av
Springborn Ella (wid Albert) h23001 Nicholas av
Springborn Geo J (Annamae L) city policemn (Clev) h21450 Goller av
Springborn Melvin fcty wkr r23001 Nicholas av

Springborn Nelson fcty wkr r23001 Nicholas av
Springborn Wm C (Nancy J) grinder Clev Graphite Bronze h24751 Zeman av
Springer A studt r603 E 242d
Springer Albert M (Martha L) slsmn Robbins & Myers h27924 Gilchrist dr
Springer Fred r603 E 242d
Springer Geo E jr (Marjorie C) apt mgr Bates & Springer h50 E 252d
Springer Harold S (Mabel M) supt Buckeye Brass h431 E 250th
Springer Terry L studt r431 E 250th
Springer Wm L (Margt J) mtcemn Gates Mills h603 E 242d
Springer Wm L jr (Claudia F) emp City h538 E 240th
Springer Wm W (Gladys M) condr NYCSys h19200 Upper Valley dr
Springer Winifred dishwasher Euc Elks r603 E 242d
Springob James V (Concetta M) driver Standard Oil h19250 Pasnow av
Sprochi Anthony J (Julia) hammer opr Wellman Eng h20891 Tracy av
Sprochi Julia Mrs mgr New York Bakery r20891 Tracy av
Sproul Alex (Mary J) mach opr Eaton Mfg h853 E 220th
Sprow Eug E (Eliz J) sls eng Bailey Meter h462 Clearview dr apt K
Spuhler Geo B (Susan) guard CMHA h730 Hemlock dr
Spuhler Susan Mrs opr OBTCo r730 Hemlock dr
Spurrier Gertrude (wid Robt H) h20500 Roseland av
Spurrier Robt with US Govt (Clev Ordinance) r20500 Roseland av
Squire Barbara J recpt Clev Clinic r24360 Garden dr apt 1311
Squire Jack E (Georgia M) millwright Eaton Mfg h26491 Farringdon av
Squire James L USN r26491 Farringdon av
Squire Martha H Mrs clk TRW Inc h24360 Garden dr apt 1311
Squire, Sanders & Dempsey, Attorneys-at-Law, 1857 Union Commerce Bldg, 925-27 Euclid av (Clev; 14), Tel 621-5620
Sray Frank E (Margt J) mtcemn Illuminating h27001 Mallard av
Srebot Anton (Jennie) h19150 Renwood av
Srnovrsnik Wm F (Dorothy F) fcty wkr Clev Trencher h836 E 218th
Srp Richd J (Elsie D) formn Sanymetal Products h79 E 224th
Srpan Anton T (Frances M) wldr Perfection Inds h1774 E 238th
Srsen Henry J (Gloria) comptroller Euclid Heat Treating r Mayfield Hts O
Staby Helen Mrs r1587 E 230th
Stachura Stanley (Lottie R) mech Angelo Pappy's Auto Body h26660 Parklawn dr apt 21303
Stack Joseph L (Esther R) experimental wkr Addresso-Multi h36400 Forestview av
Stack Joseph W (Agnes C) grinder Warner & Swasey h1515 Babbitt rd
Stack Maurice C (Alberta R) lab City h1566 E 219th
Stackman Dorinne tchr Jefferson Sch r16604 Endora rd
Stacks Inez G (wid Kenneth) r24 E 242d
Stadler Joseph (Florence) ofc wkr Lucas Mach h23971 Devoe av
Stadler Ray G (Josephine) mach Lucas Mach & Tool h22660 Coulter av
Stadler Ray G jr ship dept Reliance Elec r22660 Coulter av
Stadler Richd T fcty wkr Lucas Mach r22660 Coulter av
Stadler Thos F studt r65 E 207th
Stadler Thos R (Frances) purch agt Lucas Mach h65 E 207th
Staehle Howard fcty wkr TRW Inc r24575 Euclid av
Staffeld Josephine (wid Geo E) h444 E 270th
Stafford Clara Mrs insp TRW Inc h21131 Euclid av apt 2
Stafford Fredk (Barbara) custdn Euc-Richmond Gardens h1450 Knuth av apt 3306
Stafford Wm A (Virginia C) prod 575 Babbitt rd h do
Stafford Wm H (Marilyn A) USA r575 Babbitt rd
Stahl John F (Edith E) v-pres Stahl Gear & Machine (Clev) h135 E 209th
Stahre Thos J (Louise G) ins agt Neale Phypers h27751 Wondergrove dr
Staiduhar Henry (Pauline) h662 E 240th

Staines Merwin R tchr Euclid High Sch r Mentor O
Stair John L (Beverly A) eng h387 E 232d
Stajnrajh Marion lab City r19200 Monterey av
Stakich Danl (Anna; Stakich Ins Agency) h20711 Lake Shore blvd
Stakich James L (Gay L) slsmn Stakich Furn h19500 Euclid av apt 110G
Stakich Peter h19250 Meredith av
Stakich Thos J (Clara E) h25801 Farringdon av
Staley Donald M (Laura A) trucking 255 E 211th h do
Stalhuth Wm E (Ester) assoc editor Penton Publ h23701 Glenbrook blvd
Stalker Chas A (Ann D) acct Arth Andersen h1944 Sagamore dr
Stalla Nellie J (wid Augusta A) winder Bamberger-Reinthal h1455 E 222d
Stalzer August pres-treas Jansa & Stalzer Inc r502 E 185th
Stalzer Ernest (Eliz) mach opr Horsburgh & Scott h25400 Drakefield av
Stalzer Joseph R (Bertha) formn GE h1881 Braeburn Park dr
Stambaugh Helen M Mrs r1578 E 196th
Stamberger Chas J (Edith) agt Prudential Ins h27140 Mallard av
Stamey Chas H (Alice C) tool repr Ingersoll-Rand h22031 South Lake Shore blvd
Stampfel Robt J (Theresa) fcty wkr TRW Inc h26981 Shoreview av
Stan Geo jr (Letha I) phys Clev Clinic h482 Clearview dr apt M
Stanberger Arth (Claire) hlpr Keith Weigle Mtrs r20403 Chickasaw av
Stanberger Chas agt Prudential Ins r27140 Mallard av
Stancavich Frank C (Susan E) btlr Carlings Brewery h21431 Morris av
Standard Oil Co 22311 Lake Shore blvd gas sta 26021 Euclid av & Noble Bulk Sta Lakeland blvd and Babbitt rd
Standish Rolland J (Jean B) test hlpr Illuminating h421 E 222d apt 26
Stanek Clarence servmn Quiggins & Son Inc r18851 Monterey av
Stanek John J jr (Florence M) mech Reliance Elec h344 Babbitt rd
Stanek Leonard J servmn Air-Rite Serv Inc h18851 Monterey av
Stanek Mary A (wid Frank W) kitchen hlpr Clev Bd of Educ h18851 Monterey av
Stanford Institute Chas Yost mgr recording studio 26101 Euclid av
Stanford Joseph C (Dorothy E; Stanford Dance Studio) r1510 E 254th
Stanford Vida clk City r22600 Lakemont av
Stang Geo H (Agnes) h20331 Priday av
Stang Geo H jr (Dorothy) atndt Dowd's Sohio h20431 Fuller av
Stang Geo H III stock mn Z&W Mach r20431 Fuller av
Stang Gladys ofc sec O'Brien Auto r20331 Priday av
Stange Melvin C (Naomi) genl formn Clev Water Dept r24551 Hawthorne dr
Stangel Donald emp Am Monorail r Cleveland O
Stangel Patricia K slswn Genl Mtrs r121 E 208th
Stanic John (Ann) h18971 Renwood av
Stanic Peter jr (Mary Jane) insp NYCSys h20571 Lindbergh av
Stanich Frank (Diana) driver r460 Lloyd rd
Stanich Jack (Apolonia) retd h20460 Goller av
Stanich Joseph (Anna) mach opr Chase Brass h25130 Chatworth dr
Stanich Paul (Kath) mach opr Pressure Casting h460 Lloyd rd
Stanicki John P (Sophia) mtcemn Clev Twist Drill h24891 Farringdon av
Stankavich Peter P (Anne) wldr TRW h2021 E 221st
Stanke Paul R (Carleen) mach Mills h1442 E 260th apt 1607
Stankewicz Leo (Cecelia) die caster Chase Brass h21700 Miller av
Stankiewicz Alice J ibm opr AT&T r20506 Chickasaw av
Stankiewicz John J (Florence J) asst dept mgr Addresso-Multi r21600 Fuller av
Stankiewicz Victor T (Loretta) caster Chase Brass h20506 Chickasaw av
Stankus Ernest A (Sally J) installer Mintz Awning h1466 Knuth av apt 3103
Stanley Clifford (Rochelle) constn wkr h22020 Miller av
Stanley Clifford (Mamie) prsr Austin Cln r Cleveland Ohio

Stanley John E treas Fiber Glass Plastics Inc r Lyndhurst O
Stanley John H (Jean M) product design Parker Appliance h25620 Breckenridge dr
Stanley John W (Marjorie M) clk NYCSys h291 E 204th
Stanley M H serv rep OBTCo r291 E 204th
Stanley Raymond M (Janet R) driver St Clair Bldrs h20105 Cherokee av
Stanley Wm J (M Virginia) cryostat opr Case Inst of Technology h1484 E 196th
Stano Margt A sec to traffic mgr Fisher Body h1432 E 260th av apt 1505
Stanos Lawrence J (Marlene) mech Horn Auto Serv h19531 Naumann av
Stansfield James E (Jane A) slsmn Addresso-Multi h110 E 202d
Stanton Gary J studt r22051 Bruce av
Stanton Joseph (Virginia L) formn TRW Inc h22051 Bruce av
Stanton Michl J USA r27331 Fullerwood dr
Stanton Walter F (Jane L) ibm opr Parker Appl h27331 Fullerwood dr
Stanwick Alex J (Mae R) mach TRW Inc h1880 Kapel dr
Stanwyck Judith A ofc wkr r160 E 211th
Stanwyck Stanley J (Ethel J) vending mach sups (Akron O) h160 E 211th
Stanwyck Susan E studt r160 E 211th
Stapleton Gordon C (Florence B) acct Clev Cliffs Iron h250 E 208th
Stapleton Marsh A r250 E 208th
Star Muffler Shops Inc Wm M Richards mgr muffler shop rear 473 E 185th
Staraitis Antonia (wid Gustav) h1574 E 204th
Starec Anton (Lily) driver Norwalk Truck Line h580 E 240th
Stariha Joseph (Frances) driver Clev Twist Drill h21341 Carol dr
Stark John r964 E 228th
Stark John J (Molly A) driver Forest City Trucking h19770 Locherie av
Stark Marilyn tchr Roosevelt Sch r16604 Endora rd
Stark Richd M jr (Kathleen) eng Atlas Rubber h25781 Lake Shore blvd apt 211
Starkey Betty (wid Geo L) ofc sec Sherwin-Williams r27201 Lake Shore blvd
Starkey Clarence A (Dorothy M) mach TRW Inc h591 E 266th
Starkey Ruth A nurse Clev Clinic r27360 Sidney dr apt 146
Starkey Thos D (Caroline N) terminal mgr Morrison Mtr Frt h27147 Shoreview av
Starling Anna V (wid Wm T) h271 E 195th
Starling Ethel R r271 E 195th
Starman Anita ofc wkr Genl Mtrs r22550 Arms av
Starman Anthony (Josephine) trucker TRW Inc h861 E 210th
Starman Chas (Bertha M) mgr American Yugoslav Center h20713 Resher av
Starman Chas jr (Delores; Starman Dry Clns & Tailors) h20851 North View av
Starman Dry Cleaners & Tailors (Chas F Starman) 1076 E 260th
Starman Frank (Emily) ship dept Lincoln Elec h941 E 228th
Starman Gail A ofc wkr Bailey Meter r941 E 228th
Starman Gerald A studt r861 E 210th
Starman Louis J (Frances) mach opr Towmotor h22550 Arms av
Starnes Harvey F (Alice M) wldr Fisher Body h342 E 241st
Starr James A (Nancy A) clk Addresso-Multi h1450 Knuth av apt 3309
Starr John D (Marian E) eng GE h27000 Shoreview av
Starrett Chas D (Marianne; Euclid Retail Credit Bur) r East Lake O
Starrett John L (Margt) meat mgr Pick-N-Pay r Lyndhurst O
Starznaski Frank J (Dorothy F) whsemn Standard Oil h23050 Euclid av
Starzynski Julius (Martha) h20801 Nicholas av
Starzynski Julius jr (Naomi T) acct Uarco h23307 Roger dr
Stasel Anna M (wid Anthony) h23341 Lake Shore blvd apt 9
Stasienko John S (Josephine) h19071 Locherie av

Stasienko Walter (Frances) loco firemn NYCSys h18921 Locherie av
Stasko Joseph (Frances C) crane opr A M Castle Steel h490 E 222d
Staskunas Linas (Apolina) constn wkr Euclid Lbr h731 E 263d
Staso Ronald A (Ann K) furnace mn GE h736 E 232d
Stastny Melvin E (Ruth M) serv br mgr Towmotor Corp h635 E 261st
State Farm Mutual Auto Insurance Co (claims ofc) Joseph Sawicki sr claim rep 26151 Euclid av R205

STATE OFFICES-(See Ohio-State Of)

STATE PLASTICS INC, Andrew Zarlinski Pres, Edward J Zarlinski V-Pres, Eugene A Zarlinski Sec, Injection Molding-All Thermoplastics, 28 Years Experience in Plastic Molding, Rear 1410 Chardon Rd (17), Tel KEnmore 1-7992

Staton Carl C (Voneta B) trainmn NYCSys h21930 Priday av
Statz Carl (Marguerite) estimator Holzheimers Interiors h160 E 219th
Staub Joseph mach Baj Tool r Cleveland O
Staub Joseph E sec-treas Baj Tool r Eastlake O
Staub Kay Mrs h23512 Lake Shore blvd
Staublin Gerald D (Arla P) eng Medusa Portland Cement h1454 Sulzer av
Stauffer Elinor C thcr Shore Jr High Sch r1731 Page av
Stauffer Russell T (Marta) dept mgr Lincoln Elec h290 E 276th
Staughton Victor O (Mabel F) h21271 Naumann av
Stava Reid J (Rochelle E) mech designer Picker X-Ray h461 Kenwood dr apt D
Stavanja Louis (Frances) h850 E 239th
Steagler John (Marie; Bruns Brush (C) h1676 E 243d
Stearns Calvin E (Wilma L) hockey player Cleveland Barons h135 E 216th
Stearns Chas L (June) prntr Plain Dealer h23820 Hartland av
Stearns Danl C (Nancy L) pres Euclid Veterinary Hosp Inc h20830 Edgecliff dr
Stearns Franklin E sec Flickinger Inc r Shaper Hts O
Stearns James B (Joan G) development eng Lincoln Elec h24701 Puritan av
Stebbins Ella S (wid Edw E) r20671 Edgecliff dr
Steck Fred (Victoria B) h297 E 266th
Steck Ruth (wid Geo) h19531 Locherie av
Steel Bertha M (wid Oren) h24 E 221st
Steel Harry A whsemn Grinnell r24 E 221st
Steel Strip Sales Inc Henry J Sloan pres steel whse 1441 Dille rd
Steele Bruce S (Mildred) mach rebuilder Machine Tooling h1778 Pontiac dr
Steele Edw R (Margt) photographer Studio Associates h20461 Goller av
Steele Louis (Louise M) barber 21937 Lake Shore blvd r Cleveland O
Steele Otto F (Ellen) lwyr Engineers Bldg h21801 Maydale av
Steele Richd E (Donna S) fcty wkr Devalvos h941 E 239th
Steele Richd W (Suzanne L) pres Windy Lou Card & Gift Shop r Clev O
Steele Robt L (Marlene E) asst dir City Law Dept h2070 Miami rd
Steele Suzanne L Mrs v-pres-sec-treas Wendy Lou Card & Gift Shop r Clev O
Steelman Earl L (Olive M; Lyman Electronics) h23297 Williams av
Steelman Earl T atndt Buehners Sinclair Serv Sta r23297 Williams av
Steelman Lynn r23297 Williams av
Steen Lawrence H (Marguerite F) supvr True Temper h19520 Pasnow av
Stefanac John T (Barbara) retd h21840 Miller av
Stefanac John T jr (Noreen P) insp Addresso-Multi h907 E 218th
Stefanchik Michl (Mary) wire drawer GE h24400 Stephen av
Stefancic Frank (Jennie) h231 E 200th
Stefancic Frank J fcty wkr Midwest Forge h481 Lloyd rd
Stefancic Joseph (Anna) hlpr Foote-Burt h1750 E 238th

THE BROOKS & STAFFORD CO.
ALL LINES OF INSURANCE
AGENCY ESTABLISHED OVER 100 YEARS
33 Public Square N.W. (13) 241-3100

Stefancic Ronald R studt r481 Lloyd rd
Stefancin Clarence (Betty) tool mkr Accurate Mach Tool h745 Walnut dr
Stefanek A A (Ruth K) treas Anchor Mtr Freight (C) h25130 Glenbrook blvd
Stefanic Edw J (Agnes C) electn Genl Mtrs h347 E 271st
Stefanik David M (Evaline V) mach NYCSys h575 E 250th
Stefanik Jan (Loretta L) slsmn A M Pena Realty r800 E 249th
Stefanko Joseph P (Eleanor; Joe Stefanko's Radio & TV Serv) h441 Lloyd rd
Stefanko's Joe Radio & TV Service (Joseph P Stefanko) 441 Lloyd rd
Stefano Ovila O (Louise) chef Charterhouse h25001 Euclid av
Stefaroy Pauline (wid Geo) h1446 E 204th
Stefe Bernice ofc wkr TRW Inc r1482 Dille rd
Stefe Frank F (Frances L) lath opr TRW Inc h1482 Dille rd
Stefe Frank F jr USA r1482 Dille rd
Steffas Theo S (Sophie) eng Reliance Electric h1471 E 196th
Steffek John retd r27390 Forestview av
Steffen Milton H (Euclid Blue Print & Sup Co) r South Euclid O
Steffenhagen Clifford (Pauline) h2126 Miami rd
Stegh Adam (Rachel E) tool mkr Natl Acme h384 E 257th
Stegh Christian S jr (Hilda K) formn W S Tyler h397 E 214th
Stegh Gerald A USMC r397 E 214th
Stegh Gustav A (Kathleen) drftsmn Osborn Mfg h676 E 241st
Stegh Janice studt r397 E 214th
Stegh Joseph (Greta) driver Hillside Dairy h20370 Nicholas av
Stegh Joseph A (Martha) mach Chase Brass h25495 Tungsten rd
Stegh Joseph M (Martha A) with Western Reserve Forms & Sup h1479 Hall ct
Stegh Kenneth R USA r20370 Nicholas av
Stegh Leslie studt r20370 Nicholas av
Stegh Ronald A USAF r25495 Tungsten rd
Stegmaier Danl G (Carole A) acct Schultz Krahe Martin Long h1721 E 230th
Stegmaier Paul J (Kaye R) acct East Ohio Gas h256 E 210th
Stegu Frank (Frances) h25654 Glenbrook blvd
Stegura Nicholas N (Helen H) ship clk Radix Wire h552 E 234th
Stegura Raymond N driver Cuy Disposal r552 E 234th
Stegura Robt L laby wkr Lewis & Co r552 E 234th
Stehulak Frank (Mary) emp Ohio Rubber h26922 Euclid av apt 21205
Steich Thomas (Barbara) condr NYCSys h1975 E 228th
Steigauf Robt J (Helen A) transmission rebuilders West Park Auto Trans Serv h rear 20831 Goller av
Steigauf Wm E (Ethel J) tchr NY Tech h20831 Goller av
Steiger Eva (wid Joseph) r814 E 236th
Steiger Mary C (wid Clayton R) h23192 Gay av
Steigerwald E L retd h25201 Lake Shore blvd apt B-1
Steigerwald Edw A studt r774 E 232d
Steigerwald Edw F (Frances M; Edw Steigerwald Painting & Decorating Co) h774 E 232d

Bank Anytime — Use Our 24-Hour Depository
NATIONAL CITY BANK
BABBITT AT SHORE CENTER ★ 732-7800
Member Federal Deposit Insurance Corporation

J. BERGER
Wall Paper, Paint & Linoleum Co.
Est. 1888
WALLPAPER
PAINTS
LINOLEUM
PAINTERS' SUPPLIES
EUCLID STORE
805 E. 185th
Cleveland 19, Ohio
Tel. 481-6250
Cleveland Store
6919 SUPERIOR AVE. N.E.
Cleveland 3, Ohio
Tel. 431-3659

NOTTINGHAM FEED & SEED CO.
YOUR NORTHEAST GARDEN CENTER — THE SUPERMARKET FOR HOME GARDENERS
— POWER MOWERS — REPAIRS AND RENTAL SERVICE —
18617 NOTTINGHAM RD. AT ST. CLAIR AV., CLEVELAND 19, OHIO
PHONE KEnmore 1-0256

1400 Chardon Rd.
Euclid Coal & Supply Co.
DRIVEWAY and BUILDING MATERIALS
Call KEnmore 1-1400

Steigerwald Edw Painting & Decorating Co (Edw F & Mrs Frances M Steigerwald) painting & decorating 774 E 232d
Steigerwald Frances M Mrs (Edw Steigerwald Painting & Decorating Co) r774 E 232d
Steigerwald Y h25201 Lake Shore blvd apt B6
Steigner Isa (wid Wm G) h391 E 250th
Steil John slsmn R A Gall Realty r Cleveland Ohio
Steil Mary Mrs ibm opr Overhalls h21321 Carol dr
Stein Beverly J (wid Floyd) r357 E 248th
Stein Eliz A librn Clev Metropolitan Genl Hosp r171 E 216th
Stein Florence E h351 Babbitt rd
Stein Floyd B (Ethel) retd h390 Babbitt rd
Stein Geoffrey M studt r27130 Parkwood dr
Stein Geo A (Grace E) retd h316 E 276th
Stein Julius (Frieda) pres Euclid Auto Parts r S Euclid O
Stein Leola B (wid Harry W) h171 E 216th
Stein Lois J ofc wkr Addresso-Multi r390 Babbitt rd
Stein Madelon Mrs ofc sec Euclid High Sch r Painesville O
Stein Marvin R (Carolyn G) slsmn h27130 Parkwood dr
Stein Norbert L (Lauretta) slsmn Brden-Sutphin Ink h26851 Brush av apt 149
Steinberg Ralph J (Caralyn) field atty Natl Labor Relations Bd h165 E 205th apt 2
Steinberger Rudolph (Annette) plmb Atlas Plumbing h26431 Parklawn dr apt 30407
Steinbrink Donald tchr Euclid High Sch r241 SOM Center rd
Steindler Stanley B (Eileen) slsmn Natl Paper & Twine h27050 Tremaine dr apt 21001
Steiner Leonard J (Judy) driver Natl Auto Wrecking h460 E 272d
Steiner Martin (Maidie L) die mkr Zagar Tool h1721 Grand blvd
Steiner Wm E (Cath R) controller Fisher Foods h275 E 248th
Steinfurth Karl A (Helen I) chkr Clev Graphite Bronze h811 E 212th
Steinfurth Mary (wid Carl) kitchen wkr Euclid-Glenville Hosp h928 E 222d apt 4
Steinfurth Roy E (JoAnn M) mtcemn Picker X-Ray h515 E 231st
Steingass Frank (Carole) emp Buchler Printing Craft h26801 Brush av apt 171
Steinhauer Frank P (Agnes F) custdn Bates & Springer h23410 Lake Shore blvd
Steinhoff Penny studt r26860 Shoreview av
Steinhoff Sandra A clk Towmotor r26860 Shoreview av
Steinhoff Vivian emp Am Monorail r Lakewood O
Steinmetz Chas E (Rosemarie G) tin smith Fisher Body h920 E 245th
Steinmetz Frank (Lydia) h24100 Effingham blvd
Steinmetz Louis F (Betty) city policemn h27080 Gary av
Stekar Danl J (Anne K) chkr Clev Graphite Bronze h341 E 272d
Steklassa Frank J (Mary R) mtcemn Lynn Foods Corp h357 Walworth dr
Stella Jennie clk r1710 Sherwood blvd
Stelluti Dolores M studt r20211 Cherokee av
Stelluti Louis E (Frances) lab Chase Brass h20211 Cherokee av

Bank Anytime — Use Our 24-Hour Depository
NATIONAL CITY BANK
BABBITT AT SHORE CENTER ★ 732-7800
Member Federal Deposit Insurance Corporation

LAND TITLE GUARANTEE AND TRUST CO.
1275 ONTARIO, Cleveland
241-3720
AKRON ALLIANCE ASHLAND BOWLING GREEN CANTON CHARDON CINCINNATI COLUMBUS DAYTON ELYRIA FINDLAY JEFFERSON LANCASTER LIMA LISBON MARIETTA MASSILLON MEDINA NEWARK PAINESVILLE RAVENNA WARREN YOUNGSTOWN

Stelmachers Adams (Felicitas; Adams Body Shop) h1060 E 200th
Stelzer Chas W (Evelyn M) retd h21140 Westport av
Stemac Frank J (Evelyn K) setup mn Atlantic Automatic h26330 Shoreview av
Stempien John F (Antoinette) h27125 Forrestview av
Stemple Kermit J (Mary R) mgr Howard Johnson's h764 E 236th
Stenberg Conrad J (Martha) sec Cochran Paint h1820 E 227th
Stenger Chas C (Ruth J) asst eng Genl Elec Euc Lamp Plant h20701 Naumann av
Stenger Chas C jr tchr PS (Cleveland) r20701 Naumann av
Stenger Eug L linemn OBTCo r819 E 216th
Stenger Peter A h261 E 206th
Stenger Ralph J (Eliz J) sls mgr City Blueprinting h19951 Upper Valley dr
Stenger Ralph J jr (Ammonia Sup Co) r19951 Upper Valley dr
Stenger Ruth M r261 E 206th
Stenroos Walter R (Lois E) asmblr Lewis Wldg & Eng h555 Babbitt rd
Stepa Steven (Margot) emp Fred Kessler & Sons Trucking h21701 Miller av
Stepanovich Construction Co (Robt Stepanovich) bldrs 24630 Marsdon dr
Stepanovich Robt R (Ann; Stepanovich Constn) h24630 Marsdon dr
Stephan see also Stephens and Stevens
Stephan Anna M clk Continental Ins r452 E 275th
Stephan Donald H electronics eng Hickok Elec h208 E 238th
Stephan Geo H (Amanda H) h19070 South Lake Shore blvd
Stephan Gladys emp Richman Bros r27280 Fullerwood dr
Stephan Henry V (Dorothy E) mtcemn Frozen Novelties h452 E 275th
Stephan John H (Loretta F) eng Lucas Mach Div h1760 Kapel dr
Stephens Alphonsas (Erica) h19850 Meredith av
Stephens John R (Margt I) ind eng Eaton Mfg h274 E 197th
Stephens Lester J (Margt) condr NYCSys h23711 Greenwood rd
Stephens Willard A (Nancy I) driver CTS h21051 Tracy av
Stephenson see also Stevenson
Stephenson Benj F (Maryan) h885 E 239th
Stephenson Clarence W (Lena W) opr mgr Topp's Inc h24364 Garden dr apt 1301
Stephenson Jane T r20731 South Lake Shore blvd
Stephon Tommy R (Dorothy) tech Fisher Body h1513 E 248th
Stepic Frank L (Olga) mtcemn Lubrizol Corp h857 E 232d
Stepien Theo J (Ann M; Nationwide Adhesive Products) h1981 Sagamore dr
Stepina Laddie G (LaVerne) tool eng TRW Inc h23480 Hartland av
Stepp Gene (Clarice) clk PO h20321 Cherokee av
Stepp James L (Wanda) test eng Parker Hannifin h954 E 220th
Stepp Martin R (Rosemary) supvr Kraft Foods h23151 Blackstone av
Stepp Roy M clk Kroger's r23151 Blackstone av
Steranka Sandra L studt r22640 Ivan av
Steranka Wm (Clare M) shaper hd TRW Inc h22640 Ivan av

SECOND FEDERAL Savings and Loan Association
SIX OFFICES
Main Office 333 Euclid Ave., Cleveland 14, Ohio, Tel. TOwer 1-1111
22480 Lake Shore Blvd., Euclid 23, Ohio – 1365 Som Center Rd., Mayfield Hts. 24, Ohio
1091 W. Pleasant Valley Rd., Parma 34, Ohio – 14716 Detroit Av., Lakewood 7, Ohio
33479 Lake Rd., Avon Lake, Ohio, Tel. WEbster 3-6111
Home Loans—Savings Accounts—Home Modernization Loans

HERB FITZGERALD
Telephone Answering Service
•
Television Communication Systems
Radios
Records
•
Radio Telephone Communication
•
Sales Service
•
633-635 E. 185th (19)
TEL. KEnmore 1-1313 AND 1-1123

UPSON REALTY CO.

VICTORIA MILLER

• A COMPLETE REAL ESTATE SERVICE •

499 E. 260th 32 Opposite Upson School REdwood 1-1070

CENTRAL National Bank of Cleveland

•

COUNTY-WIDE CONVENIENT OFFICES

•

Shore Center Office
22332 Lake Shore Blvd.
Euclid 23, Ohio

•

Main Office
123 Prospect Av., N. W.
Cleveland 15, Ohio

•

See Page 4 Buyers' Guide

•

Member Federal Deposit Insurance Corp.

Sterbank Chas F (Rose J) grinder GE h22601 Chardon rd
Sterbank Robt F studt r22601 Chardon rd
Sterbbenz Kathleen tchr St Felicitas RC Sch r Cleveland O
Sterbik Robt E (Romola A) drftsmn Genl Mtrs h27030 Lake Shore blvd
Sterk Eliz J opr Joseph & Anthony Hairdressers r670 Babbitt rd
Sterk John (Mary S) boiler opr Borromeo Seminary h670 Babbitt rd
Sterle Frances (wid John) r20930 Naumann av
Sterle John (Mary) mach opr Z&S Automatic Screw Product h24430 Mavec av
Sterle Leonard J (Jennie R) formn White Mtr h1791 Kapel dr
Sterle Richd (Jennie) city firefighter h26400 Briardale av
Sterlekar Stanley J (Esther P) die mkr Ford Mtr h21550 Tracy av
Sterling John E (Lucy) forge opr TRW Inc h21451 Goller av
Sterling Robt A (Mary J) repr Clev Graphite Bronze h331 E 272d
Stermole Elaine H clk Parker Hanifin r21751 Ivan av
Stermole Eug J (Geraldine M) litho Ben Franklin Press h22370 Coulter av
Stermole John J (Elsie) h534 E 253d
Stermole Joseph J (Helen) setup mn B&S Screw Prod h21751 Ivan av
Stermole Mary J (wid Anthony J) h94 E 196th
Stern David (Vetta) pres Austin Clns r Cleveland Hts O
Stern Frances Mrs ofc sec Bd of Educ r Willowick O
Sternberger S Michl ins agcy h22400 Euclid av apt 209
Sternbergh John F (Helen H) tech Roach Reid h433 E 272d
Sternen Edw J (Alice R) millwright Clev Graphite Bronze h131 E 280th
Stetina Wm L (Helen N) asmblr Addresso-Multi h24781 Devoe av
Stetina Wm M USAF r24781 Devoe av
Stetz Andrew h1443 E 252d
Steve's Shoe Repair (Steven Duh) 627 E 200th
Stevenhagen Dorothy Mrs clk Pub Lib r24101 Chardon rd
Stevenhagen Theo (Dorothy) slsmn h24101 Chardon rd
Stevens see also Stephan and Stephens
Stevens Albert L (Mary J) retd h568 E 235th
Stevens Chas H (Alice K) slsmn Pretzer Paint h247 E 242d
Stevens Edw P (Betty R) used cars h1556 Knuth av apt 2406
Stevens Fay (wid Edw) h135 E 233d apt 73
Stevens Gloria Mrs dec Kaase Bakery r1552 E 204th
Stevens James H asmblr Moslo Machy r20101 Shawnee av
Stevens Karen studt r247 E 242d
Stevens Leslie K studt r247 E 242d
Stevens Michl W (Regina) prntr Block & Martin h90 E 206th
Stevens Orves C (Frances E) driver Clev Press h27480 Parkwood dr
Stevens Russell (Patricia) emp US Govt h27220 Tremaine dr apt 20603
Stevens Shirley S supvr Prudential Ins h292 Natel dr
Stevens Susan J typ Lincoln Elec r19321 Renwood av
Stevens Theo W (Arline M) laby tech Ohio Rubber h19321 Renwood av
Stevens Waldo H (Eleanor M) ship clk Eaton Mfg h260 E 242d
Stevens Walter H (Laura B) loader Fisher Body h20101 Shawnee av
Stevens Wm atndt Pat's Pure Oil r Cleveland Ohio
Stevenson see also Stephenson
Stevenson Danl L studt r95 E 211th
Stevenson Eliz W mach Clev Graphite Bronze h269 E 238th
Stevenson Geo D (Patricia P) ind eng DoAll Chev h95 E 211th
Stevenson James (Ella I) retd h861 E 258th
Stevenson James H (Louise E) mach Reliance Elec h18920 Newton av

ORIGINAL BRIGGS & STRATTON SERVICE PARTS
SALES – SERVICE

MODERN POWER EQUIPMENT CO.
COMMERCIAL – INDUSTRIAL – RESIDENTIAL
GROUNDS & TURF MAINTENANCE EQUIPMENT
236 RICHMOND RD. at CHARDON RD.
(Richmond Hts.) EUCLID 17, O. – TEL. 261-0700
Radio Dispatched for Fast & Efficient Service

Stevenson John E (Donna L) acct Arnold Whol h530 E 266th
Stevenson John H (May; Stevenson's Delicatessen & Beverages) r Timberlake O
Stevenson Margt (wid Clarence H) h81 E 233d apt 160
Stevenson Robt E III studt r27560 Lake Shore blvd
Stevenson Robt H jr (Arline) with Stevenson's Delicatessen h27560 Lake Shore blvd
STEVENSON'S DELICATESSEN & BEVERAGE (John H Stevenson and Frederick G Gonso) Beer and Wine, Soft Drinks, Complete Delicatessen, Snacks, Party Foods; Open Till 1 AM, 23749 Lake Shore Blvd (23), Tel REdwood 1-2565
Steverding Agnes ofc wkr h138 E 233d apt 56
Steverding James E (Sheila A) furnace opr GE h27220 Tremaine dr apt 20604
Steverding Joseph A clk Addresso-Multi h321 E 241st
Steverding Walter A court bailiff City of Euclid r20871 Morris av
Stevko Joanne (wid Phillip J) h715 E 250th
Stevko Phillip J jr (Wilma C) eng Addresso-Multi h24100 Devoe av
Steward Dorothy ofc wkr Euclid Veterinary Hosp r Clev O
Stewart Anna (wid Lester) h846 E 209th
Stewart Benj mtcemn CMHA h Clev O
Stewart Bernard emp TRW Inc r24024 Euclid av
Stewart Gary mech Euclid Hills Phillips 66 r Clev O
Stewart Geo A jr (Dorothy C) acct Ernst & Ernst h2118 Algonquin rd
Stewart Helen F Mrs counselor Bd of Educ r12966 Clifton blvd
Stewart Howard R (Goldie) mgr Clev Typewriter r Mentor-On-The Lake O
Stewart John J (Ida S) clk Small Business Admn h302 E 238th
Stewart Lorin B (Alice E) clk Genl Mtrs h555 E 236th apt 695
Stewart Mary L sten Republic Steel r2118 Algonquin rd
Stewart Melvin C (Lessie) admissions dir Univ Hosp h26901 Brush av apt 138
Stewart Raymond R (Cath J) mach Eaton Mfg h852 E 218th
Stewart Rita A ofc sec McBride Amirault & Corcoran h24677 Marsdon dr
Stewart Robt (Patricia) emp TRW Inc h551 E 230th
Stewart Robt B jr (Esther M) formn Fisher Body h20900 Tracy av
Stewart Thos L lab City r Clev O
Stewart Victor C (Marion L) mach TRW Inc h25701 Forestview av
Stewart Wm R (Helen Z) mgr Euclid Hills Phillips 66 h19500 Euclid av apt 110B
Stibic Michl r535 E 253d
Stibick Cletus J (Mary J) assoc Jack Ferguson h22730 Chardon rd
Stibick Jean C fcty wkr Tapco h22600 Euclid av apt 2
Stibick Joan W studt r22730 Chardon rd
Stibley Robt W USN r23851 Chardon rd
Stibley Steven (Geraldine) tool grinder Pesco Products h23851 Chardon rd
Stibli Mary B (wid John) h355 E 210th
Stich Jean M insp TRW Inc r724 E 250th
Stich John (Eva) h18700 Renwood av
Stich Peter r18700 Renwood av
Stick Howard N (Sally A) mach opr Ohio Gear h1540 Knuth av apt 2610
Stickel Barry L Mrs h26401 Parklawn dr apt 30305
Stidham E E clk OBTCo r 481 Kenwood dr
Stidman Isaac A emp Am Monorail r Clev O
Stidworthy Richd P (Joyce E) slsmn Terryphone Corp h21751 South Lake Shore blvd
Stiene Ernest (Marie) grinder Clev Twist Drill h897 E 212th

"It is better to have insurance and not need it, than need it and not have it"

THOMAS J. UNIK

THOMAS J. UNIK CO.

Insurance Counselors

INSURANCE
Any Kind
Anywhere

•

East Ninth Street Pier.
Cleveland 14, Ohio
TEL.
TOwer 1-0200

ST. CLAIR SAVINGS ASSOCIATION
Insured Savings Loans for Homes
25000 Euclid Ave.—AN 1-1200 813 E. 185th St.—IV 1-7800 6235 St. Clair Ave.—HE 1-5670 26000 Lake Shore Blvd.—RE 1-1200
FEDERAL HOME LOAN BANK SYSTEM MEMBER SAVINGS AND LOAN CORPORATION INSURED UP TO $10,000 SAFETY OF YOUR SAVINGS FEDERAL INSURANCE CORP.

Society NATIONAL BANK
EUCLID SHORE BRANCH — 240 EAST 228TH ST.
Member Federal Deposit Insurance Corporation

Stiers Frank A (Mae G) serv eng Reliance Elec h19500 Delaware dr
Stiftar Adolph A (Jeanette M) pntr h314 E 248th
Stigamier Wm (Dorothy) reprmn Saylors Serv h24542 Richards dr
Stiglic John E (Vivian M) liquor dept State h1855 E 223d
Stih John F (Mildred M) mach Shiloh Metal Products h838 E 216th
Stih John J (Judith) teller Clev Trust r Cleveland O
Stih Joseph L (Gertrude) city policemn (Clev) h21150 Milan av
Stih Norman J studt r838 E 216th
Stika James (Kathryn) fcty wkr Chase Brass h25701 Zeman av
Stiles Michl P (Janet H) supvr Charles Corp h21280 Naumann av
Stilen L Lorraine tchr PS (Cleveland Hts) h22620 Euclid av apt 204
Stille Alf W (Herta K) fcty wkr Natl Screw & Mfg h314 E 214th
Stiller Edw J (Rita F) eng Bailey Meter h24330 Stephen av
Stillinger Jeanett S studt r18770 Renwood av
Stillinger Virginia L studt r18770 Renwood av
Stillinger Wm G (Eula E) mach adj GE h18770 Renwood av
Stillings Richd S (Mary S; Ohio Butt Co) h25604 Breckenridge dr
Stillman Ben (Evelyn) sec Brae-Burn Medical Arts Pharmacy r South Euclid O
Stillman Cecelia P Mrs tchr Euclid High Sch r3619 Blanche rd
Stills Helen I Mrs h23560 Hartland av
Stimac Joseph P (Anna J) fcty wkr Viking Corp h420 Lloyd rd
Stimac Mary Mrs insp GE h328 E 232d
Stimac Walter C (Amelia) plmb C P Wright h1887 Braeburn Park dr
Stimmel L A h22450 Euclid av apt 209
Stimson Gertrude W Mrs sec Cleveland Industrial Research Inc r Cleveland Hts Ohio
Stine Donald L (Lucy; Stine Sheet Metal) h1853 Kapel dr
STINE SHEET METAL (Donald L Stine) Heating and Air Conditioning, Tinning, Hot Water Heat, Roof Repairing, 1853 Kapel Dr (17), Tel REdwood 2-8575
Stiner Wm A (Natalie) mach Eaton Mfg h21130 Nicholas av
Stinson Helen M (wid Floyd E) h19331 Ormiston av
Stinson John P (Alberta F) asst dept mgr Republic Steel h175 E 207th
Stinson John P jr studt r175 E 20th
Stinson Robt meat ctr Pick-N-Pay r Eastlake O
Stinson Virginia Mrs tchr Shore Jr High Sch r470 E 146th
Stipe Betty J (wid Wm) h460 E 271st
Stipic Frank L h857 E 232d
Stipkovich Walter I (Geraldine F) pkr Viking Copper Tubing h20354 Goller av
Stirner John retd h1451 E 195th
Stiscak Dorothy L ofc wkr Cleve Towel Sup r1744 E 230th
Stiscak Michl M (Mary) formn Curtiss Wright h1744 E 230th
Stislow Gordon lab City r22320 Coulter av
Stitt Geo E (Jean A) electn NYCSys h421 Kenwood dr apt M
Stitt Mary A nurse Euclid-Glenville Hosp r131 E 192d
Stoch Edwin J (June B) tchr Shaker Hts High Sch h531 Walnut dr
Stoch John J (Helen) h21170 Fuller av
Stoch Leah r21170 Fuller av
Stochl Rudolph C jr (Eleanor M) formn Forest City Foundry h2017 Natona rd
Stock Donna R studt r22441 Beckford av
Stock Theo (Laura M) guard Chase Brass h22441 Beckford av
Stocker Albert J (Hazel D) wire weaver Lindsay Wire Weaving h2080 E 224th
Stocker Donald C (Ruth J) formn Euc Div General Mtrs h1765 Pontiac dr

Pena REALTY, INC.
620 E. 222d St. and Tel. 261-2300
234 E. 222d St. Tel. 261-1925

Stocker Earl (Marion) carp Mitzel Constn h10 E 221st
Stocker James W (Shirley F) city firefighter h20750 Lake Shore blvd
Stockey Clifford dist br mgr Continental Marketing
Stockhaus Gustav A (Emma L) retd h511 E 231st
Stockman Ruth V (wid Victor) h256 E 244th apt 211
Stockton Harold (Ruth) photo engr Art Engraving h231 E 244th apt 104
Stoddard Geo E (Dorothy B) retd h21830 Kennison av
Stoddard Harry G (Mildred) retd h26431 Elinore av
Stoddard Ronald E r21830 Kennison av
Stoeckel Albert L (Dorothy A) mech eng Am Steel & Wire h22021 Roberts av
Stoeckel David O USN r22021 Roberts av
Stoeckel James A studt r22021 Roberts av
Stoeckel Myrtle L (wid Albert B) h10 E 192d
Stoecker Ludwig (Veronica) insp Z&W Mfg h1552 E 254th
Stoer Edw C (Florence T) mtcemn GE h24434 Garden dr apt 808
Stoer Florence T Mrs ofc sec City Bldg Comnr r24434 Garden dr apt 808
Stofel Dennis E (Carol J) drftsmn Natl Bastings h22660 Euclid av apt 203
Stois Eli (Clara) h20121 Morris av
Stois Jack (Eliz) teller Clev Trust h26830 Forestview av
Stoiser Gustav F (Stephanie L) retd h19071 Pasnow av
Stojetz Joseph (Julia) slsmn h1755 E 230th
Stokel Christ (Jennie) h1875 Braeburn Park dr
Stokes Harry J (Roberta) mech Lake Front Air Port h471 Clearview dr apt B
Stokes Kenneth J (Martha E) retd h270 E 218th
Stokes Thos E tchr Central Jr High Sch r Wickliffe O
Stoll Harry W (Maria A; Nike Restr (C) h824 E 236th
Stolz Geo city building inspector h19710 Euclid av apt 203A
Stolz Thos (Dorothy) stockmn Fisher Body h20229 Cherokee av
Stomberg Andrew W (Helen C) pres Fiber Glass Plastics Inc h20951 Priday av
Stomberg Helen C Mrs v-pres Fiber Glass Plastics Inc r20951 Priday av
Stomp Mildred A (wid Alvin) h19920 St Clair av
Stone Alvin E (Josephine) fcty wkr Formweld Products h20130 Crystal av
Stone Barton J v-pres Addressograph-Multigraph Corp r Shaker Hts O
Stone Clement h27401 Brush av apt 32
Stone Clifford P (Rosa E) mtcemn Addresso-Multi h25471 Tungsten rd
Stone Duane A florist Knuth Greenhouses r18621 Naumann av
Stone Edith F bkpr Clev Trust r20130 Crystal av
Stone Eleanor G florist Knuth Greenhouses r18621 Naumann av
Stone Geo E (Viola R) lab City Sanitation Dept h18621 Naumann av
Stone John B (Madelon B) asst supt Sterling Lindner h25850 Tungsten rd apt 1301
Stone Julius H (Ruth R; Stone's Dry Cleaning (C) h115 E 226th
Stone Karen L studt r115 E 226th
Stone Kenneth I emp Zagar r27131 Shirley av
Stone Leo B h19310 Renwood av
Stone Minnie (wid Arden E) h22409 Coulter av
Stone Roger D (Eleanor E) supvr Fisher Body h19771 Ormiston av
Stone Ruth E florist Knuth Greenhouses r18621 Naumann av
Stone Walter (Reba) used car mech Jackshaw Chev r Cleveland O
Stone Wm C (Arlene) litho Copifyer Litho h20303 Lake Shore blvd

FULTON, REID & CO., INC.
Members Midwest Stock Exchange
Investment Securities
2100 East Ohio Bldg.
TEL. CHERRY 1-1920
Cleveland 14, Ohio

GOODYEAR
FLICKINGER, INC.
TIRES – RECAPPING
ALIGNMENT and BRAKE SERVICE
939 E. 222d (23) Tel. REdwood 1-7100

THE HASEROT COMPANY
• WHOLESALE GROCERS •
COFFEE IMPORTERS AND ROASTERS
BAKERS AND RESTAURANT SUPPLIES
521 WOODLAND AVE. (CLEV., 15) CHerry 1-7273

McDONALD & COMPANY
Underwriters and Distributors of
• MUNICIPAL and CORPORATE SECURITIES •
New York Stock Exchange – American Stock Exchange (Associate) Midwest Stock Exchange
1250 Union Commerce Bldg. Cleveland, 14 Ohio Phone MAin 1-6400

ESTABLISHED 1905
• CLOTHING
• FURNISHINGS
• HATS
Gornik's
Store for Men and Boys
& LADIES' SPORTSWEAR
• SHOES
• DRESS SUIT RENTALS
22340 Lake Shore Blvd. REdwood 1-2151

Stoneback Cora G (wid Howard) h1466 E 260th apt 1901
Stoneback John W studt r161 E 192d
Stoneback Margt H h161 E 192d
Stonebraker Mary (wid John) retd h237 E 250th
Stoner Frank J (Doryce E) eng Motch & Merryweather h19031 Genesee av
Stoner Geo (Betty) asmblr H N White h20632 Cherokee av
Stoner Joseph (Carrie) cpa Federal Reserve Bk h20427 Cherokee av
Stoner Julius J (Florence) wldr S K Wellman h21700 Fuller av
Stonestreet Eston (Kathaleen) laby tech Rand Development h22201 Chardon rd
Stop for Pop Loren F Parr mgr beverage 566 E 200th
Stopar Alvin E (Mary C) millwright Republic Steel h23820 Greenwood rd
Stopar Mary C Mrs sch guard Bd of Educ r23820 Greenwood av
Stopko Edw J (Phyllis C) custdn Lincoln Sch h26500 Farringdon av
Stopko Steph (Margt) ship clk Printz-Biederman h130 E 214th
Storey Irwin A (Eleanore M) eng Lincoln Elec h291 E 210th
Storey John I studt r291 E 210th
Storey Mamie Mrs opr Joseph & Anthony Hairdressers r Cleveland O
Storm Christian W (Mathilda M) carp Sam Emerson Constn h23201 Lake Shore blvd apt 42
Stormer Mabel G Mrs r21191 Lake Shore blvd
Storrick James F (Mary Jane) eng White Mtr h263 E 250th
Story Donald A (Ann A) escrow ofcr Land Title Guarantee & Trust h544 E 266th
Story Elmer J (Lottie) drftsmn Ajax Mfg h1830 Glenridge rd
Stos Katy (wid John) r806 E 240th
Stotts Grethef nurse Glencliff r25900 Euclid av
Stouffer James F (Eileen T) mech Spitzer Mtrs h459 E 272d
Stout Frank W (Shirley A) oral pathologist WRU h324 Natel dr
Stout Lee J (Dorothy M) driver Kramer Bros Freight Lines h839 E 261st
Stout Richd B (Betty I) processor Stand Oil h1498 E 250th
Stout Robt C (Eliz A) electn Fisher Body h469 E 272d
Stout Wm h296 E 222d
Stover Gerald L (Josephine) swtchmn NYCSys h27871 Wondergrove dr
Stracka Celia A (wid Geo J) ofc sec GE h136 E 233d apt 52
Stragisher Alex B (Mary A) spot wldr Addresso-Multi h170 E 220th
Strah Frank I (Dorothy T) mach NYCSys h22800 Dawn dr
Strah Joseph M acct Pickands Mather & Co r795 E 222d
Strah Mary P (wid Frank I) h795 E 222d
Strah Richd J (Antoinette M) fcty wkr h23574 Milton dr
Strah Rose M fcty wkr Philmars r24420 Mavec av
Strah Rudolph F (Corrine M) city firefighter h19501 Locherie av
Strah Rudolph J mach Addresso-Multi h24420 Mavec av
Strah Wm L (Marie A) installer ADT h19530 Tyronne av
Straigis Frank (Martha) driver Yellow Cab h332 E 200th
Straigis Frank R tool design Winslow Mfg r332 E 200th
Strainick Michl A (Louise S) tool mkr Chase Brass h25631 Breckenridge dr
Strainick Terrence M studt r25631 Breckenridge dr
Straka Edw J (Luella H) ship clk Mutual Metal Products h22870 Tracy av
Strake Andrew clk Genl Mtrs h950 E 228th
Strand Joseph P (Helen R; Strand Feed & Seed Store) h65 E 212th
Strang Barbara J studt r51 E 226th
Strang Chas E (Helen) eng TRW Inc h51 E 226th

22481 LAKE SHORE BLVD. 25811 EUCLID AVE.
The Cleveland Trust Company
AND EVERYWHERE IN GREATER CLEVELAND

Strang Patricia M clk Clev Trust Bank r51 E 226th
Straniero Anthony G (Rose A; P Straniero & Son) h1905 Wyandotte dr
Straniero Nicholas R (May C) chkr Fisher Body h25101 Drakefield av
Straniero P & Son (Anthony G Straniero) mason 1905 Wyandotte dr
Straniero Pasquale (Theresa) h19871 Upper Valley rd
Strass Louis G (Polly) supvr TRW Inc h21900 Wilmore av
Strasshofer John C (Minnie) formn NYCSys h20121 Tracy av
Strathern James J (Marilou) linemn OBT h26381 Aaron av
Strathern John M studt r22371 Tracy av
Strathern Robt T (Monica J) credit adj Clev Trust h602 E 242d
Strathern Wm C (Mary M) lab Clev Graphite Bronze h22371 Tracy av
Stratton Ann M (wid Lawrence S) h724 E 250th
Stratton Larry studt r724 E 250th
Stratton Thos A (Donna L) nuclear tech Republic Steel h431 Clearview dr apt H
Straub Donald E (Florence J) sta eng Clev Graphite Bronze h171 E 264th
Straub Emil M (Ellen G) h1450 E 260th apt 1705
Straub Robt J tchr St Joseph High Sch r1450 E 260th apt 1705
Straughan Virgil E (Agnes M) supvr Horizons Inc h1721 Sherwood blvd
Straus Mimi meat wrapper Pick-N-Pay r23020 Tracy av
Strausbaugh Herbert A (Mary) serv mgr General Tire h20230 Linda dr
Strausbaugh Joan A studt r20230 Linda dr
Strausbaugh Mary Mrs tchr Indian Hills Sch r20230 Linda
Strauss Bertha Mrs mach opr TRW Inc h22070 South Lake Shore blvd
Strauss Ernest (Lillian) carpet installer Kinsley h556 Birch dr
Strauss Ernest F studt r1930 Kapel dr
Strauss Frank L (Josephine M) city policemn (Clev) h21061 Naumann av
Strauss Helen E (wid John) h1930 Kapel dr
Strauss Thos W (June E) med photog Highland View Hogp h22050 South Lake Shore blvd
Strausser Chas C (Isabel R) retd h326 E 241st
Strawser John W (Margt S) archt eng Turner Constn h27401 Brush av apt 33
Stray Clara (wid Elmer L) h930 E 250th
Strazier James fcty wkr Addresso-Multi r21170 Arbor av
Strazier John L (Helen M) electn Univ Hosp h21170 Arbor av
Strazier Raymond D r21170 Arbor av
Strazisar Anthony (Mildred) mach Chase Brass h236 E 242d
Strazisar Joseph P (Mary L) fcty wkr Republic Steel h24891 Zeman av
Strean F Herbert (Irene F) retd h2123 Algonquin rd
Streble Louis O (Iva I) slsmn UAR Co Business Forms h377 E 232d
Streit B h22450 Euclid av apt 106
Strekal Geo W (Rose M) mtcemn Genl Elec h21250 Arbor av
Strekal Henry F (Helen A; Henry F Strekal Realty) h21530 Maydale
Strekal Henry F Realty (Henry F Strekal) 823 E 222d
Strekal Jacob J (Amalia) pres Strekal Realty r Richmond Hts O .
STREKAL REALTY CO, Jacob J Strekal Pres, Residential, Commercial, Industrial Real Estate and Builders, 405 E 200th (19), Tel IVanhoe 1-1100
Strekal Stanley C (Mary) utility mn Cooper Mtl h21320 Arbor av
Strell Chas L (Stephanie A) supvr H J Sherwood h20630 Trebec av

Joe's Beverage
COMPARE OUR NEW LOW PRICES
PICNIC HEADQUARTERS
BEER
WINE
CHAMPAGNE
SOFT DRINKS
FREE DELIVERY
399 E. 200 ST. (19)
TEL. IVanhoe 6-0595

Northwestern National Insurance Co.
of Milwaukee, Wisconsin
JAMES L. ZELEZNIK, Branch Mgr.
FIRE
Homeowner's
Automobile
Casualty
Inland Transportation
and Allied Branches
444 Union Commerce Bldg.
SUperior 1-6800

ERZEN'S
Lake
Furniture
STAN ERZEN
Complete
Line of
Fine
Furniture
•
CARPETS
RUGS
RANGES
MATTRESSES
TELEVISION
and
ELECTRICAL
APPLIANCES
•
855 E. 222d (23)
(Opposite)
St. Christine
School
PHONE
REdwood
2-7616

EUCLID SAVINGS
LOANS TO BUY — BUILD — REMODEL — REFINANCE
EUCLID SHORE OFFICE 22818 Lake Shore Blvd. REdwood 2-9090
SHOREGATE OFFICE 29800 Lake Shore Blvd. WHitehall 4-4040
PARMATOWN OFFICE 7953 West Ridgewood Dr. TUxedo 6-4300

Strell Jacob (Frances L) mach Cerro Copper h25251 Richards dr
Streng Karl Y (Jennie) pharm Colony Drug h130 E 212th
Stricharczyk Thos (Olga) h23730 Hartland av
Strickich Geo (Philomena) bartndr 12917 St Clair h22890 Chardon rd
Strickland Wilma cook Kayser Kiddie Kollege r10100 Flora
Strickler Bertha sten L W Hodson Mach r Clev O
Stricklin Harry C (Florence) emp Clev Crane & Eng h2004 E 224th
Striegel Goldie V (wid Elmer F) asst br librn Euclid Pub Libr h100 E 208th
Stringer Harriet A (wid Rexford V) r22781 Hadden rd
Stritof John W (Angela A) city firefighter (Clev) h21271 South Lake Shore blvd
Strittmatter Charlotte Mrs clk Linderme Tube r Clev Hts O
Strittmatter Floyd D (Gloria) mill opr Ohio Rubber h417 E 244th
Strle Anthony (Josephine) mach Ohio Gear h781 E 212th
Strnad Anton (Mary) retd h19650 Naumann av
Strnad Edw V (Julia R) asmblr Eaton Mfg h867 E 209th
Strnad Frances J r924 E 214th
Strnad Janet E ofc wkr Gabriel r924 E 214th
Strnad Joseph (Mary A) stockrm wkr Perfection Stove h1851 Beverly Hills dr
Strnad Joseph L (Theresa R) repr White Mtr h331 E 276th
Strnad Josephine (wid Louis) h926 E 214th
Strnad Judith M ofc wkr Columbia Recording r867 E 209th
Strnad Louis F (Evelyn R) hlpr Park Drop Forge h714 E 222d
Strnad Rudolph A (Frances A) roller Chase Brass h924 E 214th
Strnisha John J (Anna) formn Royal Appliance h751 E 212th
Stroachs Elmer W (Olga W) expediter Chase Brass h25511 Tungsten rd
Strobel Arth J (Josephine V) h21430 Tracy av
Strobel Beatrice A (wid Roy B) h24280 Devoe av
Strobel Ronald V (Esther W; Nulick Strobel & Associates) h22920 Dawn dr
Stroberg Edwin R (Loretta F) brklyr John G Johnson & Sons h1455 Sulzer av
Stroberg Johanne A (wid Edwin F) h455 E 260th
Strode Frances M Mrs aide Rose-Mary r Clev O
Stroeder Richd A (Marie E) mach GE h20830 Ball av
Stroeder Richd W jr (Mary E) mach GE h20830 Ball av
Strogin Albert J (Valeria B; Al's Home Style Sausage Co) h2016 Natona rd
Strogin John (Mary) mach opr Chase Brass h20251 Wilmore av
Strogin Richd F (Lynne R) custdn Euclid Medical Arts Bldg h21801 Lake Shore blvd apt 100
Stroh Edw D (Dorothy M) real est broker Interlake Mtge h24271 Oakhill dr
Stroh Richd H emp Am Monorail r Lakewood O
Strohen Albin L (Helen T) electn Curtiss Wright h19001 Locherie av
Strohm Anton E (Helen R) pres Collinwood Shale Brick & Sup h1830 E 227th
Strok Jack M (Margt R) mach NYCSys h934 E 224th
Strom Walter C (Anna A) repr Reliable Tool & Die h277 E 195th
Stromberg A W (Helen J) eng Fiber Glass Plastics h20951 Priday av
Stromberg Emil O h19491 South Lake Shore blvd
Stromberg Kathryn A clk Am Gas Assn r20951 Priday av
Strong Arth A (Lucinda M) eng Bldrs Structural h255 E 218th
Strong Geo J (Amelia) supvr Guarantee Specialty h27370 Forestview av

OHIO BELL
complete communications
for home • business • community

Catalogs
Booklets
Broadsides
House Organs

CADILLAC PRESS
PRINTERS and PUBLISHERS

Office Forms
Ruling
Announcements
Engraving

1240 ONTARIO ST. (13) PHONE MAIN 1-1677

Strong Madeline Mrs h19750 Euclid av apt 110
Strong Ronald M (Betty L) prod mgr Natl Litho Forms h22180 Hadden rd
Strong Ruth Mrs tchr Roosevelt Sch r17414 Harland av
Strong Wilbert (Patricia D) wldr Bailey Meter h491 E 236th
Strong Wm (Bridget M) chkr Norwalk Truck Line h27180 Oriole av
Stropkay Geo h19500 Euclid av apt 112C
Stropko V Thos (Virginia) chem eng Lincoln Elec h437 E 272d
Stropnik Frank (Mary) mach Mutual Metal Products h20350 Trebec av
Stross Chas H (Dorothy) asst plant eng Republic Steel h130 E 207th
Stroud Rufus (Odessa) mech Jackshaw Chev r Cleveland 6 Ohio
Stroyer Arth C (Georgiena L) h1480 Babbitt rd
Structural Products Inc Wm F Hornsby pres Wm J Moore v-pres Loyal E Luikart sec Byron N Martin treas real est 25901 Tungsten rd
Strukel Robt linemn Illuminating h18900 Pasnow av
Strumbel Carol studt r144 E 199th
Strumbel Edw F (Caroline E; Strumbel & Raddell) h144 E 199th
Strumbel Felix asmblr W S Tyler h1980 E 221st
Strumble Helen A mach opr r20751 Lake Shore blvd
Strumble Joseph J formn NYCSys h20751 Lake Shore blvd
Strumbly Patricia Mrs atndt Healey's Sohio Serv r Highland Hts O
Strumbly Raymond M (Barbara) slsmn Harold Trattner Inc r Highland Hts O
Struna Anna r861 E 239th
Struna Edw L (Anne M) repr Pressure Castings h865 E 236th
Struna Edw L jr studt r865 E 236th
Struna Frank h861 E 239th
Struna Frank J (Isabelle F) developer Eaton Mfg h881 E 232d
Struna Frank R (Margt) mach Reliance Elec h254 E 264th
Struna James F studt r881 E 232d
Struna John L (Mary H) mach Gabriel h263 E 257th
Struna Josephine V slswn Higbees r19431 Montereyav
Struna Louis S (Frances J) supt Ohio Molding h19431 Monterey av
Struna Marian Mrs asmblr GE h21550 Ball av
Struna Rose Mrs hsekpr 881 E 222d r19515 Mohawk
Struna Wm (Janice A) br mgr Pick-N-Pay h930 E 248th
Strunge Linda S studt r101 E 216th
Strunge Steph J (Amelia M) die sinker Steel Improvement & Forge h101 E 216th
Strunje Michl (Stella) mach Midwest Forge h25660 Lake Shore blvd
Strunk Barbara (wid John) h19431 Tyronne av
Strunk Eleanor S insp TRW r19431 Tyronne av
Strunk John A (Helen I) mach Clev Graphite-Bronze h351 E 257th
Strutz Edw J r1487 E 193d
Strutz John J (Dorothy A) dept mgr H J Sherwood h1897 Kapel dr
Strutz John T (Kath) h1487 E 193d
Stryjewski Casimir S (Marylou) pntr Ohio Spray h1440 E 195th
Stryjewski Felix T (Dorothy J) ship clk Reliance Elec h1427 E 252d
Stryjewski John P (Audry L) lab Fisher Body h1421 Babbitt rd
Stuart Elmer E treas Thompson Ramo Wooldridge Inc r Clev O
Stuart Joseph G (Mary) eng River Terminal RR h350 E 255th
Stubbe Margt (wid Edw F) h140 E 272d
Stuber Geo L (Rella) bus driver Bd of Educ h26281 Aaron av
Stuber Linda L Mrs fcty wkr Richman Bros r555 E 240th
Stuber Ray J (Lois A; R S Trucking) h917 E 214th
Stuble Albert (Jean) exec OBTCo h27051 Brush av apt 85
Stuchal John H (Louise A) setup mn S K Wellman h20451 Naumann av
Stuchul Kenneth E (Edith H) dept mgr Amstan h25531 Chatworth dr

Paul J. Everson
REALTOR
MEMBER UMLS
SPECIALISTS IN EUCLID REAL ESTATE
LAKESHORE AT 242d
TEL. RE dwood 1-6200

KEITH WEIGLE MOTORS INC.
CHRYSLER PLYMOUTH VALIANT
Sales Service
Serving Euclid for 27 Years
20941 EUCLID AVE. (17)
TEL. IVanhoe 1-4500

WILLIAM LYNCH REALTY CO.
REALTORS
RESIDENTIAL
COMMERCIAL
SUBURBAN
FARMS
EXPERT CONSULTING REALTORS
608 E. 185th STREET (CLEV. 19)
TEL. IVanhae 1-4449

WOMEN'S FEDERAL SAVINGS & LOAN ASSN.
of Cleveland
Savings Insured to $10,000
LOANS TO BUY AND BUILD HOMES
320 Superior Ave., N.E.
303 Euclid Ave.
621-6660
University Hts.
2250 Warrensville Center Rd. at Bushnell
371-3800
Parma:
5907 Ridge Road at Charles
888-0330

FISHER FOODS INC.
Champions of Good Living
Modern Stores in Every Neighborhood

Stucin Christine C mach opr GE r26086 Benton av
Stuckey James tchr Euclid High Sch r Willowick O
Stucki Danl studt r40 E 209th
Stucki Joseph A (Sophie; Simplex Automotive Parts) h40 E 209th
Studen Berta E Mrs v-pres Donray Products r Newbury O
Studen Chas E (Berta E) pres Donray Products r Newbury O
Stuebe Carl W (Elsie) research chem h20890 Lake Shore blvd
Stuerzenberger Raymond E (Antoinette M) ship clk Royal Appliance Mfg h400 E 255th
Stuhler Harvey (Ricky) prntr Hub h27420 Markbarry dr
Stuhrke Wm F (Gail K) research asst Case Institute of Technology h301 Natel dr
Stuksa Lillian r20969 Euclid av
Stuksa Mary J Mrs waitress Higbee's Silver Grill h20969 Euclid av
Stull Chester L (Laura M) mach opr Addresso-Multi h544 E 235th
Stump Carl E (Nancy L) eng Lincoln Elec h21901 Roberts av
Stump Dorothy Mrs waitress Waldmans Restr h735 E 200th
Stumpf Horace A (C Marie) expediter Perfection Inds h19171 Renwood av
Stumpf James clk Charterhouse Mtr Hotel r Clev O
Stumpf Walter R (Margt) body mn B&D Auto Body h21730 Wilmore av
Stumpf Wolfram C (Freda) br mgr Kitchen Maid Meats r Painesville O
Stupar Francine A ofc wkr Bobbie Brooks r1874 Buena Vista dr
Stupar Frank G (Kathryn A) mtcemn Lubrizol h1874 Buena Vista dr
Stupar Stanley J (Lillian M) carp Forest City Lbr h340 E 262d
Stuper Sophie A Mrs r1851 Idlehurst dr
Stupica Katherine ofc wkr r848 E 218th
Stupica Laddie J (Josephine M) wldr Republic Structural Iron Wks h848 E 218th
Stupica Laddie J jr ctr Ohio Gear r848 E 218th
Stupica LaVerne J ofc sec W S Tyler r848 E 218th
Sturm Joseph studt r23801 Devoe av
Sturm Joseph J (Mary A) grinder Addresso-Multi h23801 Devoe av
Sturm Joseph L mach Warner & Swasey r914 E 224th
Sturm Joseph W (Rose) setup mn Atlas Bolt & Screw h914 E 224th
Sturm Rose Mrs clk Moss Point Clns r914 E 224th
Stuzen Carl (Rose) mach Lincoln Elec h271 E 210th
Subel Jack W (Sophie L) tool designer TRW Inc h303 E 272d
Substelny Casimir (Mary A) h26930 Mallard av
Substelny Elonore ofc wkr Filmore Lamp r26930 Mallard av
Substelny Henry mgr Seven Up r26930 Mallard av
Suburban Electric Co (Geo E Schwartz) contrs 23925 Lakeshore blvd
Suckel Virginia L tchr Lincoln Sch r385 E 222d apt 34
Sudaitis Joseph (Alice J) driver Stand Oil h26490 Briardale av
Sudar Nicholas (Eliz) mach NYCSys h20920 Wilmore av
Sufilka Steven (Florence M) emp NASA h1560 E 222d
Sugerman Harry (Rose; Lyndhurst Hdw) h1736 E 238th
Suhadolnik Eleanore ofc wkr GE h253 E 250th
Suhadolnik Jennie (wid Frank) r253 E 250th
Suhadolnik Martha F clk Euclid Glenville Hosp h20090 South Lake Shore blvd
Suhar Frank E (Wilma M) driver Stand Oil h21770 Westport av
Suhar Judy dental asst Medical Bldg r21770 Westport av
Suhar Ronald USA r21770 Westport av
Suhay Wm J (Paula E) wire drawer GE h27130 Forestview av
Suhoza John emp Am Monorail r Cleveland O
Suid David L (Pearl) lwyr 1600 Superior Bldg (C) h120 Lloyd rd

Merchants & Professional Collection Service
EUCLID RETAIL CREDIT BUREAU
MEDICAL and DENTAL DIVISION
22700 SHORE CENTER DR. (23) REdwood 1-2787

Sulak Anthony P (Vera L) wldr Clev Pneumatic Tool h1570 E 195th
Sulak Evelyn L studt r1570 E 195th
Sulak M E h83 E 233d apt 163
Sulak Rudolph M (Agnes E) wldr NYCSys h845 E 232d
Sulak Steph F NSAF r845 E 232d
Sulak Vera L Mrs (Vera L Sulak Realty Co) r1570 E 195th
Sulak Vera L Realty Co (Mrs Vera L Sulak) 1570 E 195th
Sulak Virginia C bkpr Boston Old Colony Ins r1570 E 195th
Sulen Frank J (Dorothy C) mach Chase Brass h26280 Park Lane dr
Sulen John J (Nettie) formn Clev Wire Cloth h1821 E 227th
Sulentich Frank J (Angeline L) mach Eaton Mfg h291 E 257th
Sulinski Janet M ofc wkr Am Idemnity r24481 Stephen av
Sulkowski Stanley R (Jo Anne) phys Clev Clinic h481 Kenwood dr apt K
Sulkowski Theo V (Vera) insp TRW Inc h2380 Glenridge rd
Sullivan Abigail nurse r1447 Babbitt rd
Sullivan Anne L (wid Grover J) clk Chase Brass h441 E 222d apt 13
Sullivan-Dico Co (Edw J Sullivan) mfrs agts 21877 Euclid av R217
Sullivan Edw J (Midwest Architectural Mtls) r Timberlake O
Sullivan Geo R sec Addressograph-Multigraph Corp r U Hts O
Sullivan Gerald J (Eliz L) stockmn Gabriel Heater h524 E 240th
Sullivan Helen (wid Donald) ofc wkr White Mtr h27698 Parkwood dr
Sullivan Henrietta (wid James) h23625 Chadsey av
Sullivan James F (Janice E) supvr NYCSys h257 E 208th
Sullivan James F jr electn appr NYCSys r257 E 208th
Sullivan James O (Dorothy M) formn Clev Overall h21390 Westport av
Sullivan Jerry M (Jeanette F) body repr State Auto Body h1774 E 232d
Sullivan Joseph C (Anna) leader C F Hausermann h18850 Pasnow av
Sullivan Joseph D drftsmn Bronze r18850 Pasnow av
Sullivan Laurene W (wid Danl P) aide Euclid Glenville Hosp h815 E 258th
Sullivan Margt C (wid Edw J) h161 E 201st
Sullivan Maybelle I (wid Gerald J) slsmn CPM Realty h311 E 270th
Sullivan Michl J (Mary E) supvr Chase Brass h579 E 260th
Sullivan Nancy L studt r441 E 222d apt 13
Sullivan Nora L r26190 Lake Shore blvd
Sullivan Raymond (Agnes) laby tech Midwest Forge h1446 E 252d
Sullivan Roger K (Patricia M) electn h441 E 222d apt 15
Sullivan Thos slsmn Central Ohio Paper r441 E 222d apt 13
Sullivan Thos D (Rosemary) supvr Chase Brass h27300 Euclid av apt 10505
Sullivan Timothy H (Eleanor) constn wkr r27698 Parkwood dr
Sullivan Valerie (wid John L) h168 E 205th
Sullivan Wm A (Teresa A) acct Ferry Cap Set Screw h264 E 248th
Sulzer Anthony jr slsmn Milt Miller r22071 Crystal av
Sulzer Anthony C (Cora C) wall washing 22071 Crystal av r do
Sulzer Eleanore typ Warner &Swasey h19500 Euclid av apt 101A
Sulzer Gertrude Mrs ofc sec Fred H Keyerleber Ins Agcy r Mentor O
Sulzmann John A (Eleanor D) dist sls mgr Upson-Walton h23660 Greenwood rd
Sumas Louis S atndt Vic's Gulf Serv r2110 Miami rd
Sumas Victor V (Eve M; Vic's Gulf Serv) h2110 Miami rd
Suminguit Clarence (Kay L) reservation mgr Kon Tiki h1520 Knuth av apt 2805
Summerhill Chas E (Rita J) tool designer Am Roller Die h787 E 249th
Summers Carl Construction Co (Carl P Summers) bldgs contrs 22700 Shore Center dr

PONTING'S FLOWERS Inc.
Weddings and Funerals a Specialty
City Wide Delivery
15218 ASPINWALL AV.
Tel. GL enville 1-4766

Who Sells It?
Is Answered by the Classified Business Lists in this Directory

Lake View Cemetery
A Cleveland Tradition For Over 85 Years
Write or Telephone for illustrated folder:
12316 Euclid Avenue, Cleveland 6, Ohio Phone: GArfield 1-2665

Summers Carl P (Diane; Carl Summers Constn Co) r Eastlake O
Summers D O Co (br) Mrs Helen L Pazo mgr clns 25655 Euclid av
Summers D O Co Margt D Oldham mgr dry clns 22406 Lake Shore blvd
Summers Herbert h20101 Champ dr
Summers Holley (Maysel R) custdn Mayfield High Sch h1509 E 250th
Summers Ida H Mrs nurse GE h385 E 222d apt 23
Summers Walter S (Cath A) repr White Mtr h449 E 272d
Sumner Bonnie studt r370 E 248th
Sumner Luella J Mrs chf dep clk Municipal Court r370 E 248th
Sumner Moore E (Luella J) insp NYCSys h370 E 248th
Sump Adelbert R (Margt L) mach Clevite Corp h26581 Forestview av
Sump Wm K (Joann) production control Clev Crane &Eng h1764 Kapel dr
Sumph Geo W (Lois N; G W Sumph Florist (Clev) h26850 Shoreview av
Sumph Geo W jr r26850 Shoreview av
Sumrada Jacob (Rose) h20321 Lindbergh av
Sumrada Patricia h804 E 203d
SUN LIFE ASSURANCE OF CANADA
JOHN F OLSEN, MANAGER
2829 EUCLID AV
CLEVELAND 15, OHIO
TELEPHONE CHerry 1-7877
Sunagel Mamie C (wid Wm M) r106 E 267th
Sunset Beach Club Inc ---- E 267th
Supan Frank J (Grace E) retd h161 E 216th
Supance John tchr Euclid High Sch r Willowick O
Super Ex Drug Inc Burt Collen mgr 22479 Shore Center dr
Supple Alice K (wid Thos A) h22550 Euclid av apt 109
Surace Chas v pres Union Eye Care Center Inc
Surina Anton (Antonia) retd h1770 Braeburn Park dr
Surina Anna M bkpr Ohio Farmers r1770 Braeburn Park dr
Surina Lillian bkpr Wholsale Jewelry Co r1770 Braeburn Park dr
Surplus Anson L (Joyce W) sta eng TRW Inc h280 E 255th
Surrina Clarence T (Rosemary) eng Addresso-Multi h27340 Oak ct
Surtz David P lwyr 2240 Lake Shore blvd R206 h25701 Lake Shore blvd apt 205
Surtz Ernest L (Lucille D) traf mgr Arco Co h22270 Hadden rd
Surtz Frank M (Edna L) lwyr 22408 Lake Shore blvd h181 E 226th
Susan's Gift Shop (Frank A Briggs) 555 E 185th
Suschak Chas W (Tessie A) Formn Rotar Tool h1568 E 256th
Suscheck Harry G (Dorothy M) design eng Harshaw Chem h34 E 207th
Susel Edw W (Mildred F) carrier PO h27135 Cameron av
Susel Matt (Josephine M) retd h1734 Sherwood blvd
Susel Rudolph M studt r1734 Sherwood blvd
Susli Evgen mech eng St Paul's Church r18911 Locherie av
Susman Frank (Angela) retd h22530 Nicholas av
Susnik Josephine M tech GE r23921 Puritan av
Susparsic Mary (wid Jos) h21830 Tracy av
Sussli Eug emp Am Monorail Co r18911 Locheric
Sussman Carl V (Marion E) tool mkr Eaton Mfg h20591 Trebec av
Sustar Danl A (Teresa) emp Addresso-Multi h844 E 237th
Sustar Frank M (Nancy E) city Policemn (Euc) h20951 Miller av
Sustar Jas A (Lois) boiler hse firemn TRW Inc h22405 Nicholas av
Sustarsic Albert P (Angela M; Al's Delicatessen (C) h2096 Glenridge
Sustarsic Anna (wid Frank) fcty wkr Clev Graphite Bronze h398 E 200th

Over 60 Years Complete REALTY Service – Complete INSURANCE Service
JOSEPH LARONGE, INC.
SIX CONVENIENT OFFICES
EUCLID OFFICE: 21771 Lake Shore Blvd., (23) – ANdrews 1-3131
MAIN OFFICE: 700 Hippodrome Bldg., Cleveland (14) – MAin 1-0010
FOR OTHER LOCATIONS SEE ALPHABETICAL SECTION

Sustarsic Anthony J (Helen P) drftsmn Thomas & Assoc h309 E 272d
Sustarsic Cath ofc wkr Title Law Ins Co r921 E 223d
Sustarsic Dale A mtcemn City Div of Sewage r26401 Briardale av
Sustarsic Edw J (Ann B; The Lounge) h871 E 237th
Sustarsic Jos H (Marie A) city firefighter h26401 Briardale av
Sustarsic Ursula (wid Martin) retd r2096 Glenridge rd
Sustarsic Victor (Dorothy A) mach Ohio Gear h396 E 200th
Sustarsic Victor A (Mary C) mach opr Chase Brass h921 E 223d
Sustarsic Victor M ship clk Gabriel r921 E 223d
Suster Anton (Antonia) lab Chase Brass h20561 Lindbergh av
Suster Mary L ofc sec Norban Discount r20561 Lindbergh av
Sustersic John (Margt) wldr NYCSys h20930 Morris av
Sustersic Mary R studt r20930 Morris av
Sustersich Ludwig retd h926 E 239th
Sutch Patricia tchr Jefferson Sch h26455 Parklawn dr apt 305-06
Sutka Thos R (Hetty) slsmn Warren Radio Co h686 Walnut dr
Sutorius Tina L (wid Leonard S) h2132 Waynoka rd
Sutphin Malcolm I (Frances) agt Kentucky Central Ins h261 E 214th
Suts Ralph C (Margt J) asst formn White Mtr h20450 Nicholas av
Sutter Paul W (Betty) carp Republic Steel h24780 Devoe av
Suttle Robt C (Eliz J) sls eng Reliance Electric & Eng h1744 E 228th
Suttmiller Ronald (Eileen) tchr PS h91 E 221st
Sutton Dale L (Dorothy M) acct Eug & Walter Page h25 E 221st
Sutton Frances A (wid Chas D) h435 E 250th
Sutton Gordon A (E Viola) retd h2052 Miami rd
Sutton Harry J (Dorothy) barber 23309 Roger dr h do
Sutton Jas constn wkr Savymetal Products r19500 Euclid av apt 107J
Sutton Sidney constn wkr Savymetal Products h19500 Euclid av apt 107J
Sutton Stanley (Sarah B) prs opr Addresso-Multi h22530 Arms av
Sutton Stanley H (Mary E) sanitary eng Havens & Emerson h24365 Oakhill dr
Sutton Thos F (Rosemarie J) bar tndr Podboys Lounge h24634 Marsdan dr
Sutty Marie hsekpr 22150 Hadden rd r do
Svekis Helen Mrs tchr Upson Sch r22751 Fox av apt J
Svekric Fred E studt r21071 Goller av
Svekric Jos P (Marie J) spring mkr Kline Spring h21071 Goller av
Svelc Anton (Ann) chipper Fisher Body h21050 Goller av
Svenson Victoria (wid Geo) h250 E 216th
Svenwol Louis W r391 E 257th
Svestka Jos retd r21160 Arbor av
Svete Jos F (Kathaline P) mech White Mtr h24421 Mavec av
Svetin Jos A retd r20461 Arbor av
Svetin Jos A jr (Rose A) asmblr Addresso-Multi h20461 Arbor av
Sviatko Mary (wid Michl) r275 E 214th
Svigel Edw J (Delphine) elec TRW Inc h442 E 275th
Svigel Frank J (Emily) h390 E 222d
Svigel Frank J jr (Lucille A) h317 E 280th
Svigel Rudolph J (Anna M) electn Koppers h20240 Blackfoot av
Svigel Rudolph J jr (Sue C) electn London Rd Elec h24420 Stephen av
Svigel Victor J jr (Lois S) slsmn Univ Hydrolics h299 E 270th
Svilar Nenad P (Nadine) tailor Richman Bros h21430 Lake Shore blvd
Svirsky Della (wid Walter J) nurse h24451 Puritan av
Svoboda Roger J (Joycelen J) acct Reliance Elec h27101 Farringdon av
Swaddell Andrew E (Molly) asmblr Brazing Induction h20151 Tracy av
Swagger Lawrence (Betty L) fcty wkr Am Steel & Wire h21701 Westport av

KAPEL
ENTERPRISES
25000 Euclid Av.
Euclid, Ohio

CONSTRUCTION, RESIDENTIAL
COMMERCIAL, PHONE RE 1-0400

REAL ESTATE — RESIDENTIAL
COMMERCIAL — PHONE RE 1-5330
PROPERTY MANAGEMENT — PHONE RE 1-0400

Swagger Linda r21701 Westport av
Swagler Sandra tchr Indian Hills Sch h103 E 192d
Swaidner Paul J (Leonarda F) planning dept wkr Am Steel & Wire h943 E 220th
Swain Henry A (Martha A) litho Copifyer Corp h303 E 271st
Swalm Fred r27051 Shoreview av
Swan Gordon E (Gertrude) mach Hamilton Mold & Mach r Eastlake O
Swaney Jesse A (Ruth) asst treas Harris Intertype h134 E 203d
Swaney Lawrence J (Cath) pipe fitter Feldman Bros h19424 South Lake Shore blvd
Swaney Richd C (Anne; Swaney's Dee Jay Mobil (Clev) h19770 Lake Shore blvd
Swanson Arth W (Mildred) h25500 Richards av
Swarner Ruth A emp tchr Erwine Sch r25451 Shoreview av
Swarts Blanche (wid Wm) h11 E 221st
Swartz Glenn E (Jane A) zone mgr Investors Diversified Services Inc h64 E 220th
Swartz Jane Mrs clk Pub Lib r64 E 220th
Swartz Robt (Eliz J) acct exec Merrill Lynch Pierce Cenner & Smith h21255 Chardon rd apt 207
Swartz Thos W (Margt M) electn TRW Inc h545 E 253d
Swartzmiller John J (Anne K) mach Lakeshore Mach Products h934 E 223d
Swartzwelder John R (Donna J) repr OBTCo h1556 Dille rd
Swartzwelder Wm A (Sandra) test bdmn OBTCo h1550 Dille rd
Swearingen Wm B (Dolores J) die mkr Fisher Body h753 Hemlock dr
Sweed Robt D (Irene) h26350 Farringdon av
Sweed Theo (Emma) retd h26901 Brush av apt 136
Sweeder Douglas H studt r27101 Edgecliff dr
Sweeder Jos (Mildred) eng Robert Heller & Assoc h27101 Edgecliff dr
Sweeney Danl J (Barbara) slsmn Tower Auto Parts h21851 Fuller av
Sweeney Jas M (Agnes M) ofc wkr Natl Castings h1745 Idlehurst dr
Sweeney Jos N (Virginia L) tech TRW Inc h493 E 234th
Sweeney Kath D studt r21 E 225th
Sweeney Patricia S studt r1745 Idlehurst dr
Sweeney Patrick constn Duffy Construction r55 E 201st
Sweeney Thos J (Jane) genl contr 20150 South Lake Shore blvd h do
Sweeney Victor D (Margie B) pres Pumping Services Inc h21 E 225th
Sweet Clean Products Co Theo A Cooper pres Jos Warzin v pres Hanna Cooper sec Mrs Mary Warzin treas chem mfg 19601 Roseland av
Sweet Donald M (Jean E) supvr Illuminating Co h1871 Idlehurst dr
Sweet Dorothy M (wid Clifford J) nurse Forest Park High Sch h327 E 210th
Sweet Floyd H eng Curtiss-Wright r100 E 208th
Sweet Mary (wid Elmo) retd h1557 E 204th
Sweet Myron E (Bernice) servmn East Ohio Gas h1555 E 204th
Sweet Thos W (Hazel J) drftsmn Addresso-Multi h417 E 271st
Sweigert Ernest C (Agathe J) drftsmn Towmotor h19200 Newton av
Sweigert Geo H (Cath B) designer Victoreen Electronics h835 Babbitt rd
Sweigert Kay Mrs (Mary-Kay Beauty Salon) r835 Babbitt rd
Sweitzer Geo ofc wkr Reliance Elect h27050 Tremaine dr apt 21006
Sweltz Andrew L eng Clark Controller h471 E 260th
Swenson Bertil G (Lillian B) acct h318 E 272d
Swenson Gustav E (Gorta E) retd h19301 Pasnow av
Sweny Sydney C (Helen B) clk Warner & Swasey h164 E 205th
Swetel Anthony J (Betty) mtcemn Industrial Enterprises h23631 Chardon rd

THE BROOKS & STAFFORD CO.
ALL LINES OF INSURANCE
AGENCY ESTABLISHED OVER 100 YEARS
33 Public Square N.W. (13) 241-3100

Swetel John P (Pearl) laby tech Industl Enterprise h150 E 272d
Swetel Robt J studt r150 E 272d
Swetlin Raymond J (Josephine) sls eng Warner & Swasey h823 E 216th
Swider Edw H (Dolores C) clk Genl Mtrs h781 E 254th
Swift Cleaning & Laundry Inc (br) Mrs Mary E Hayslip mgr 25931 Euclid av
Swift Cleaning & Laundry Inc (br) Mary E Connolly mgr 22812 Lake Shore blvd
Swift Donald T (Patricia A) slsmn Leo Baur Realty h799 E 205th apt 224
Swift Fredk C (Eleanor) meat ctr Kroger's h24670 Alberton rd
Swift Margt (wid Lincoln L) h398 Halle dr
Swift Shoe Repair (Frank Denapoli) 25931 Euclid av
Swift Shoe Repair (Ralph J Urbancek) 22812 Lake Shore blvd
Swihart Arth W (Sarah J) fcty wkr Clev Ladder h20873 Miller av
Swindell Donna Mrs h20627 Chickasaw av
Swindeman Fred P (Louise B) photo engr NEA Serv h324 E 214th
Swinehart R h24630 Euclid av apt 1
Swiney Wm R (Lila L) formn Mill-Rose h22401 Coulter av
Swirl Shop (Jas B Farrell) beauty shop 22070 Lake Shore blvd
Swisher Bernice (wid John E) h1798 Cedar ct
Swisher Richd D studt r110 E 267th
Swisher Robt W studt r110 E 267th
Swisher Roy W (Hazel F) asst treas Plastic Kote Co (Medina) h110 E 267th
Switaj John S (Helen) mtcemn Addresso-Multi h850 E 216th
Switalsky Thos M (Beatrice L) mach TRW Inc h23561 Calbourne rd
Switzer Dorothy Mrs tchr Forest Park Jr High Sch r1870 Buena Vista dr
Switzer Myron N jr (Barbara J) mtce mn GE h23880 Alberton rd
Switzer Ralph J (Dorothy J) carp 1835 Buena Vista rd h do
Switzer Robt R (Dorothy) carp 1870 Buena Vista rd h do
Switzler Patk J (Veronica) fcty wkr Eaton Axle h690 E 254th
Switzler Walter W (Eliz L) fcty wkr TRW Inc h20509 Arbor av
Swoboda Donna M r25251 Shoreview av
Swoboda Henry W (Rose A) pntr Holzheimer Decorating h25251 Shoreview av
Swonger David A (Mary E) mtcemn Clev Bd of Educ h24871 Fisher av
Swope Harold br mgr St Clair Savings Assn r Willoughby O
Swystun Mychajlo emp Am Monorail Co r Cleveland O
Swyt John L (Eleanor C) methods eng Weatherhead h26530 Zeman av
Swyt John L jr drftsmn Hot Mill Consulting r26530 Zeman av
Swyt Marjorie L artist Laine Bryant r26530 Zeman av
Sydow Arth C instr Bd of Educ r Mentor O
Sylak Cath T clk OBTCo r19486 Tyronne av
Sylak Peter (Eleanor) retd h19486 Tyronne av
Sylte Wm J (Barbara E) constn supt h1771 Buena Vista rd
Sylvester Josephine Mrs r19970 Green Oak dr
Sylvester Ossie L lab City r1909 E 296th

Bank Anytime — Use Our 24-Hour Depository
NATIONAL CITY BANK
BABBITT AT SHORE CENTER ★ 732-7800
Member Federal Deposit Insurance Corporation

J. BERGER
Wall Paper, Paint & Linoleum Co.
Est. 1888
WALLPAPER
PAINTS
LINOLEUM
PAINTERS' SUPPLIES
EUCLID STORE
805 E. 185th
Cleveland 19, Ohio
Tel. 481-6250
Cleveland Store
6919 SUPERIOR AVE. N.E.
Cleveland 3, Ohio
Tel. 431-3659

NOTTINGHAM FEED & SEED CO.
YOUR NORTHEAST GARDEN CENTER – THE SUPERMARKET FOR HOME GARDENERS
— POWER MOWERS — REPAIRS AND RENTAL SERVICE —
18617 NOTTINGHAM RD. AT ST. CLAIR AV., CLEVELAND 19, OHIO
PHONE KEnmore 1-0256

1400 Chardon Rd.
Euclid Coal & Supply Co.
DRIVEWAY and BUILDING MATERIALS
Call KEnmore 1-1400

Sylvestre Roland A (Vera) agt John Hancock Ins h27101 Mallard av
Symans Chas E jr (Jeanne M) regional ofc mgr Minn-Honeywell h243 E 271st
Symonds Wm T (Ann M) asst project eng Test Institute h121 E 212th
Synk Beverly Mrs h20721 Fuller av
Syracuse A R & Son (Vetus A & Saml J Syracuse) top soil sand & gravel 711 E 250th
Syracuse Anthony R (Verna) h15 E 219th
Syracuse Anthony V studt r711 E 250th
Syracuse Felix L (Syracuse Adhesive Co) h27251 Brush av apt 55
Syracuse Frank (Beatrice) mach opr Chase Brass h20961 Fuller av
Syracuse Rosemary slswn Mays r20961 Fuller av
Syracuse Saml J (Alma I; A R Syracuse & Son) h2022 Natona rd
Syracuse Vetus A (Rose C; A R Syracuse & Son) h711 E 250th
Szabados Steven (Lena M) h753 E 232d
Szabo Bruce M studt r105 E 200th
Szabo Georgette Mrs waitress Podboys Lounge r Willowick O
Szabo Jos (Loretta) mach Forest City Mach h20821 Westport av
Szabo Judith A ofc wkr East Ohio Gas r407 E 255th
Szabo Louis G (Eliz A) ofc wkr E F Hauserman Co h131 E 204th
Szabo Mary (wid Emerich) retd h24143 Glenbrook blvd
Szabo Steph D (Daniella) laby tech GE h324 E 266th
Szabo Steph J (Patricia B) with Clev Range h105 E 200th
Szabo Steve (Mildred J) electro-plater Clev Graphite Bronze h301 E 262d
Szabo Wm P (Eliz M) driver City Trans Dept h23881 Alberton rd
Szadkowski Ronald R (Mary Ann) mach Lincoln Elec h25731 Zeman av
Szalay Arlene r355 E 246th
Szalay Chas studt r815 E 203d
Szalay Ernest (Julia) h355 E 246th
Szalay Wm A (Madeline) hlpr Austin Co h815 E 203d pl
Szalay Wm G USAF r815 E 203d pl
Szalek Ruth M Mrs h204 W Morris av
Szaraz Gregory J (Barbara A) lathe opr Clev Steel Products h22280 Euclid av apt 206
Szaraz Richd A USA r801 E 203d pl
Szaraz Steph J (Irene M) tchr PS h441 Kenwood apt N
Szarka Geo W (Eileen) meat ctr Fisher Foods h24564 Clark dr
Szewcyk Michl (Rose) mach Lear Siegler Inc h24770 Farringdon av
Szidik Paul S (Julia M) balancer Reliance Elec h21360 Nicholas av
Szolek Stanley J (Teresa) repr Steel Improvement & Forge h24830 Lake Shore blvd
Szukalski Chester W (Dorothy A) city policemn (Clev) h723 E 249th
Szunyogh Steve A (Clara B; SAS Realty) h24870 Farringdon av
T&G Texaco Service Station (Geo Turopolac) 22259 Lake Shore blvd
Tabb Ted S (Gladys M) emp TRW h26230 Forestview av
Tabb Wilfred E (Kath J) v pres Atlas Stencil Files h2142 Miami rd
Tabernick Clarence J (Angela L) supvr White Mtr h270 E 250th
Tabernik Clarence J jr studt r270 E 250th
Tabernik John (Frances C) retd h241 E 264th
Taboika Frank T (Mary) mach Chev-Clev h387 E 255th

Bank Anytime — Use Our 24-Hour Depository
NATIONAL CITY BANK
BABBITT AT SHORE CENTER ★ 732-7800
Member Federal Deposit Insurance Corporation

LAND TITLE GUARANTEE AND TRUST CO.
1275 ONTARIO, Cleveland 241-3720
AKRON ALLIANCE ASHLAND BOWLING GREEN CANTON CHARDON CINCINNATI COLUMBUS DAYTON ELYRIA FINDLAY JEFFERSON LANCASTER LIMA LISBON MARIETTA MASSILLON MEDINA NEWARK PAINESVILLE RAVENNA WARREN YOUNGSTOWN

Tabor Cyril millwright Eaton Mfg r1553 E 221st
Tabor Evelyn Mrs ofc sec Addresso-Multi h24434 Garden dr apt 801
Tabor Geo (Irene; Geo Tabor Realty) h27520 Lake Shore blvd
Tabor George Realty (Geo Tabor) 27520 Lake Shore blvd
Tabor Mary D (wid Frank D) h1553 E 221st
Tabory Louis D (Irene M) mech Clev Graphite Bronze h23620 Milton dr
Tadaj Michl J (Mary) driver Ohio Overall h304 E 262d
Tadaj Theo J (Mary M) mach opr White Mtr h221 E 206th
Taday Henry L (Wilma J) quality control eng TRW Inc h330 E 244th
Taday Sophia H asmblr TRW Inc r330 E 244th
Taddeo Anthony J (Lucille) formn TRW Inc h90 E 208th
Taddeo Edw A (Betty C) repr City Auto Sls h490 Kenwood dr apt F
Taddeo Frank C instr Bd of Educ r928 Rondel rd
Taddie John R (Phyllis A) electn Natl Acme h23521 Hartland av
Tadych Victor V (Lena) retd h460 E 222d
Taggart Goldie (wid Clark) h150 E 225th
Taggart Wm I (Elsie) prs mn Uarco h26570 Parklawn dr apt 21501
Tahon Chas M (Anna E) mach Addresso-Multi h21800 Fuller dr
Tait Alice Mrs tchr Wells Memorial Sch r27361 Beech dr
Tait Wm J jr (Alice S) mgr Audit Forms h27361 Beech dr
Takacs Edw R (Patricia) mech Keith Weigle Mtrs h21591 South Lake Shore blvd
Takacs Frank A (Cora H) ftr Austin Co h26155 Benton av
Takacs Jos S (Julia) retd h19326 Tyronne av
Takacs Louis A emp Am Monorial Co r Cleveland O
Takacs Victor L (Merle; Vic's Superette) h27590 Lake Shore blvd
Takah Victor (Cecelia Ann) mach Gabriel Shock Absorbers h24381 Garden dr apt 301
Takiguchi Robt N (Alyce C) supvr Clev Clinic h20130 Concordia dr
Talkington H D (M Pauline) ydmaster NYCSys h20900 Morris av
Tall John (Norma) fcty wkr Lubrizol Corp h26431 Shirley av
Talliere Edw W (Janette) tchr PS (Clev) h28110 Lake Shore blvd
Tallisman Ernest E (Jeanne) v pres Coil Steel Corp (Div of Chesterfield Steel Service Co) r University Hts O
Talty Dianne M studt r165 E 204th
Talty Jas P (Margt M) slsmn Euclid Music House h380 E 270th
Talty John M (Myrtle E) slsmn Euclid Music House h275 E 242d
Talty Martin C (Julia M) bailiff Municipal Ct (Cleveland) h81 E 213th
Talty Thos P (Mary E) mgr Euclid's Music h165 E 204th
Talty Thos P (Eva M) sls eng R O Hull h2092z South Lake Shore blvd
Tamblin Richd E (Madeline M) retd h22051 Morris av
Tamborrello John M (Polly A) genl supvr Henry B Sherman Inc h20170 Fuller av
Tamburrino Anthony S mach opr Euclid Wood Prod r1568 E 248th
Tamburrino Domenic A (Cathryne M) dept mgr A&P h1568 E 248th
Tancredi Nicholas (Mary M; Tony & Paul's Pure Service Station) h640 Voelker av
Tanigawa N Geo emp Am Monorail Co r Gardena Calif
Tanka David M (Beverly A) tech Brush Instrument h26870 Shirley av
Tanko Beatrice L emp Am Monorail Co r Cleveland O
Tanko John F (Sylvia A) electn GE h251 E 264th
Tankovich John (Helen B) plater Diamond Hard Chrome h164 E 196th
Tankovich Leeann ofc wkr Lucas Machine r164 E 196th
Tankovich Robt S (Lynn) ofc wkr Addresso-Multi h22620 Euclid av

HERB FITZGERALD
Telephone Answering Service
•
Television Communication Systems
Radios
Records
•
Radio Telephone Communication
•
Sales Service
•
633-635 E. 185th (19)
TEL. KEnmore 1-1313 AND 1-1123

UPSON REALTY CO.
VICTORIA MILLER
• A COMPLETE REAL ESTATE SERVICE •
499 E. 260th 32 Opposite Upson School REdwood 1-1070

CENTRAL National Bank of Cleveland
•
COUNTY-WIDE CONVENIENT OFFICES
•
Shore Center Office
22332 Lake Shore Blvd.
Euclid 23, Ohio
•
Main Office
123 Prospect Av., N. W.
Cleveland 15, Ohio
•
See Page 4 Buyers' Guide
•
Member Federal Deposit Insurance Corp.

Tannehill Eliz asst br librn Euclid Public Library r Lyndhurst O
Tannehill Warren L (Clarabeth) asst br mgr Standard-Oil h24501 Alberton rd
Tannenbaum Saml (Pearl P) brkmn NYCSys h780 E 266th
Tanner Edw J (Marion C) die mkr Anderson Special Machine h26950 Drakefield av
Tanner Edw T (Adelle M) driver Fisher Body h21120 North Vine av
Tanner H Michl (Ada K) clk City of Clev h21771 South Lake Shore blvd
Tanner Lillian sls wn Mary's Style Shop r Mayfield Hts O
Tanner Michl J instr City r South Euclid O
Tanner Robt h19750 Euclid av apt 5
Tanno Anthony V (Mary J) asmblr Eaton Mfg h20291 Blackfoot rd
Tanski Stanley J (Mary A) insp White Mtrs h264 E 262d
Tapassi Andrew J (Sally F) with Andy's Metal Spinning h20291 Priday av
Tapp Nelson P (Eliz H) research wkr Clevite Corp h145 E 191st
Tapp Roy V (Gladys) retd h376 E 266th
Tarantino Ada M studt r291 E 194th
Tarantino Anthony J (Loretta M) lab City h21320 Westport av
Tarantino Carmen (Josephine R) v pres Tarantino Inc h374 E 222d
Tarantino Carmen P (Jean M) set up mn Addresso-Multi h21400 Wilmore av
Tarantino Chas P (Mary R) tool mkr Addresso-Mulit h291 E 194th
Tarantino Clara R (wid Michl A) h21350 Wilmore av
Tarantino Domenic (Josephine M) with Tarantino Bros Inc h378 E 222d
Tarantino Donald J studt r378 E 222d
Tarantino Gerald L (Dolores) tchr PS (Warrensville Hts) h23600 Glenbrook blvd
Tarantino Jas J (Eleanore R) v pres Tarantino Millwork Inc h25570 Edgecliff dr
Tarantino John J (Lois J) asmblr Addresso-Multi h330 E 210th
Tarantino Jos (Frances) h20707 Westport av
Tarasco Michl servmn Homer TV Repr r Wickliffe O
Tarescavage Stanley F (Estelle M) tool crib atndt Marquette Metal h22501 Arms av
Taress Gerald R (Eleanor L) formn NYCSys h1490 E 250th
Tarmey Thos P (Nora) mech eng TRW Inc h20550 South Lake Shore blvd
Tarmina John (Louise V) wldr Clev Crane & Eng h1728 E 238th
Tarrier Randolph B tchr Central Jr High Sch r5516 Renee dr
Tartaglia Antonio A (Philomena) retd h301 E 246th
Tartaglia Geo V (Lean M) tool mkr DG&S h563 E 234th
Tarter Jos P (Eva M) sls mn Kohnstamm Co h332 E 214th
Tarter Kath E studt r332 E 214th
Tatly Francis atty r19651 Edgecliff dr
Taton Michl C (Dorothy) city fire fighter (Cleveland) h20980 Ball av
Taub Robt S (Evelyn J) paint formulator Sherwin-Williams h300 E 208th
Taubman Lester L (M Ruth) h75 E 213th
Taubman Nancy C Mrs tchr Euclid High Sch r2012 Cliffview rd apt 1B
Taucher Frank J (Mary A; Taucher's Meat Market) h360 E 271st
Taucher Mary A Mrs (Taucher's Meat Market) r360 E 271st
Taucher's Meat Market (Frank J & Mrs Mary A Taucher) meats 491 E 260th
Taulien Werner M (Charlotte A) designer Townmotor Corp h25485 Chatworth dr
Tausch Bertha (wid Chas) r55 E 207th

ORIGINAL BRIGGS & STRATTON SERVICE PARTS
SALES – SERVICE

MODERN POWER EQUIPMENT CO.
COMMERCIAL – INDUSTRIAL – RESIDENTIAL
GROUNDS & TURF MAINTENANCE EQUIPMENT
236 RICHMOND RD. at CHARDON RD.
(Richmond Hts.) EUCLID 17, O. – TEL. 261-0700
Radio Dispatched for Fast & Efficient Service

Tavcar Margt L ofc sec Pickens Mather h23331 Lake Shore blvd apt 7
Tavenditti Wm D (Ann E) electn NYCSys h20160 Fuller av
Tavenier Richd E (Frances R) lieut Police Dept (East Cleveland) h21071 Morris av
Tavernelli Jos F (Helen A) metalurgist GE h1934 Sagamore dr
Tavernier Geo H (Cath) mach NYCSys h19150 Abby av
Taylor Albert J (Arlene M) h630 Willow dr
Taylor Alice R Mrs ofc sec Eaton Mfg h22050 Crystal av
Taylor Arth T (Marie J) slsmn Louis Reich h25771 Zeman av
Taylor Arth W (Pearl) foc mgr Bates & Springer h564 Babbitt rd
Taylor Bailey B (Patricia) driver PO h425 E 257th
Taylor Chas C (Audrey E) mgr Alloy Sls h23930 Glenbrook blvd
Taylor Chas E (Marlene R) mech MacEwans Service h20107 Shawnee av
Taylor Chas E (Ethel) mech Tom's Sohio Serv h485 E 243d
Taylor Chas F (Marilyn) ofc wkr Perfection Ind h21750 Crystal av
Taylor Chas W mgr General Motores Corp (Euclid Div)
Taylor Clifford A (Berniece W) serv dept Eaton Mfg h19540 Lake Shore blvd
Taylor Clyde A (Otilia M) retd h19330 Meredith av
Taylor Coleman A (Sadie H) fcty wkr h23900 Colbourne rd
Taylor Coleman A jr ofc wkr r23900 Colbourne rd
Taylor David S h897 E 209th
Taylor Elliot emp Am Monorail Co r Cleveland O
Taylor Frank B (Patricia E) dept mgr Sears h19630 Ormiston av
Taylor Gary USA r25310 Zeman av
Taylor Henrietta Mrs reservationist Bernet - Miller Travel Serv r Chagrin Falls O
Taylor Howard J (Marjorie C) property mgr Kapek Management h25401 Chatworth dr
Taylor Howard J jr (Janet A) circulation mgr Clev Press h24650 Euclid av apt 4
Taylor Howard L phys 24751 Lake Shore blvd h do
Taylor Jack S (Jean) dept mgr Mavec & Co Ins r Clev O
Taylor Jas R bus driver Bd of Educ r295 E 250th
Taylor Jas W (Loretta A) electn Local 38 h27450 Euclid av apt 10206
Taylor John N (Helen O) opr CTS h25310 Zeman av
Taylor Kath hsekpr 271 E 216th r do
Taylor Karen Mrs ofc sec Mavec & Co Ins r East Clev O
Taylor Marjorie A ofc wkr Addresso Multi r25401 Chatworth dr
Taylor Mary A (wid Thos G) h20430 Naumann av
Taylor Mary B Mrs slswn Woodworth's h928 E 222d apt 2
Taylor Rexford W (Sallie) retd h18730 Naumann av
Taylor Richd C (Viva J) asst mgr Soc Natl Bank h25670 Shoreview av
Taylor Richd G archt Thos Koehl Co r20430 Naumann av
Taylor Richd L (Kath) phys 25100 Euclid av R207 r Gates Mills O
Taylor Robt E (Donna R) trimmer TRW Inc h21129 North apt 1
Taylor Robt T (Clara) press opr Scoefield Mfg h562 E 247th
Taylor Rockwell T studt r23900 Colbourne rd
Taylor Sally tchr Jefferson Sch r16604 Endora rd
Taylor Sam W (Eliz S) tchr Euclid High Sch h286 E 214th
Taylor Walter J (Mildred W) driver CTS h20570 Morris av
Taylor Wesley B (Rita I) pat atty Oberlin Maky-Donnelly h1960 Sagamore dr
Taylor Wm E (Laverne R) retd h343 E 248th
Taylor Wm K (Mary Jane) laby tech Weatherhead h1780 E 230th
Tazzani Yolanda Mrs inspr GE h20281 Blackfoot av
Teal Helen ofc sec City Hall (East Clev) r19500 Euclid av apt 106E

"It is better to have insurance and not need it, than need it and not have it"

THOMAS J. UNIK

THOMAS J. UNIK CO.

Insurance Counselors

INSURANCE
Any Kind
Anywhere

•

East Ninth Street Pier.
Cleveland 14, Ohio
TEL.
TOwer 1-0200

ST. CLAIR SAVINGS ASSOCIATION
Insured Savings
Loans for Homes
25000 Euclid Ave.—AN 1-1200 813 E. 185th St.—IV 1-7800 6235 St. Clair Ave.—HE 1-5670 26000 Lake Shore Blvd.—RE 1-1200
FEDERAL HOME LOAN BANK SYSTEM MEMBER FEDERAL SAVINGS AND LOAN INSURANCE CORPORATION INSURED

Society NATIONAL BANK
EUCLID SHORE BRANCH — 240 EAST 228TH ST.
Member Federal Deposit Insurance Corporation

Teal Kath (wid Fredk) slswn Higbee's h19500 Euclid av apt 106E
Teare Wm J (Louise H) pntr Wm Downie Co h324 E 250th
Techniphoto Inc Geo H Meyfarth jr pres C David Diebold v pres Daniel King sec Carl R Meyfarth treas photoplate 1064 E 222d
Tedd Wm J retd h21731 Westport av
Tedesco Jos V equip opr Trebec Excavating r Maple Hts O
Teegardin Chas P (Evelyn M) USAF h164 E 190th
Teegardin Jas r164 E 190th
Teel Jos tailor Moss Point Clns r319 E 197th
Teeter Arnold E (Brenda) mach Lincoln Elec h476 E 222d
Teeter Jas P tchr PS r285 E 193d
Teeters John D r25510 Benton av
Tegel Albert (Rose A) mach Curtiss Wright h960 E 239th
Tegel Anna Mrs r915 E 237th
Tegel Frank J (Betty J; Tegel City Service) h25731 Forestview av
Tegel Rose A sch guard Bd of Educ r954 E 239th
Tegel Wm F laby tech Chandler Products h915 E 237th
Teitelbaum Jerome C (Betty L) mgr Sarah Coventry h26180 Briardale av
Teitelbaum Samuel S (Molly) Physician, Practice Limited To Surgery, 26151 Euclid Av R105 (32) Tel ANdrews 1-2700,10605 Chester Av (Cleve; 6) Tel CEdar 1-7140, If No Answer Call Academy of Medicine, Tel CEdar 1-3500, h23780 Shelburne rd (Shaker Heights; 22) Tel HObart 9-1253
Tekalec Blanche M restr wkr Stouffer Corp h20205 Chickasaw av
Tekancic Anthony J (Theresa) meat ctr Kroger Co h24150 Chardon rd
Tekancic Anton meat ctr Kroger's r---- Chardon rd
Tekancic Barbara L studt r25521 Zeman av
Tekancic Henry J (Josephine) mach opr Chase-Brass h25521 Zeman av
Tekancic Jos M (Pauline) foc wkr Fisher Body h134 E 217th
Tekavec Anton A (Anne M) mach Chase Brass h20303 Goller av
Tekavec Betty J clk Bonnie Lynns Doughnut Shop r20303 Goller av
Tekavec Frances r931 E 225th
Tekavec Jos T lab City r20303 Goller av
Takevec Matthew r20531 Goller av
Takevec Matthew J (Anna M) fnsher F H Hill Co h20531 Goller av
Tekavec Thos J mach Mutual Mtl r20531 Goller av
Tekavic Jos brtndr Tech Tavern h22000 Wilmore av
Tekavic Jos F (Dorothy) mach Sky Mach h531 E 245th
Tekavic Wm emp r22000 Wilmore av
Tekieli Edw T tchr Euclid High Sch h5 E 221st
Teknipp William J MD (Elaine) Office Hours Mon, Wed, 9:30 to 11:30 AM, 1:30 to 5:00 PM, Tues, 9:30 to 11:30 AM, 1:30 to 5:30 PM, Thurs, 9:30 to 11:30 AM only, Fri, 9:30 to 11:30 AM, 1:30 to 6:30 PM, Sat, 9:00 to 12:00 Noon, 21801 Lake Shore blvd R103 (23) Tel 231-3500, r33812 Lake Shore blvd, Willoughby Ohio, Tel WHitney 6-0913
Telban John J jr (Irene V) clk White Mtr h25400 Lake Shore blvd
Telban Mary Mrs r2051 Sagamore dr
Teleky Frank N (M Rita) clk Clev Trust Co h20350 Ardwell dr
Telex Hearing Center 22480 Shore Center dr
Telich John R (Janet I) agt Sun Life h34 E 212th
Telich Michl (Irma) agt Sun Life Assurance h64 E 211th
Telling Sherman E (Grace M) supvr W S Tyler Co h1973 Sagamore dr
Telvan Sarah (wid Chas) r28131 Lake Shore blvd
Templar Donald E (Barbara J) die cast opr Cast Specialties h21300 Crystal av

Templar Wm C (Patricia L) counter mn Pearsol Appliance h64 E 221st
Temple Eug S (Norma L) die sinker Midwest Forge h25431 Glenbrook blvd
Temple Harry E (Victoria T) time kpr TRW Inc h20350 Lake Shore blvd
Templeton Chas L (Ruth A) drftsmn Fisher Body h25101 Glenbrook blvd
Templeton Minnie L (wid Chas) r25101 Glenbrook blvd
Templeton Ruth J clk Addresso-Multi h109 E 233d apt 133
Tench Frances M Mrs (Bettyruth Beauty Salon) r375 E 200th
Tench Michl G (Frances M) driver Euclid Race Dairy h375 E 200th
Tenenbaum Betty Mrs asst mgr Modern Deb Shop r Shaker Hts O
Tenenbaum Lee mgr Modern Deb Shop r Beachwood O
Tengel Mae E (wid Louis E) clk Pub Library r661 E 260th
Tennent Geo (Mary M) adv mgr Injection Molders Supply h437 E 275th
Tennent Joan asst Edgar E Drake r437 E 275th
Tennent Mary M Mrs paymaster Bailey's r437 E 275th
Tentler John (Rosemarie) mach Gabriel Mfg h1537 E 214th
Teodosio J M mach opr OBT Co r940 E 218th
Teodosio Vincent (Virginia) retd h20601 Westport av
Teodosio Vincent P (Joanne M) clk Central Brass Mfg h940 E 218th
TePas Colette (wid Edmund J) tchr Holy Cross RC Sch h130 E 197th
Tepley John (Roseann) asmblr Molded Specialties r Clev O
Teplitz Harvey & Co Wm B Teplitz v pres electronic equip & sups 671 Sycamore dr
Teplitz Wm B (June) v pres Harvey Teplitz & Co h671 Sycamore dr
Terango John V supvr City Recreation Dept r9 E 220th
Teras Ann Mrs clk Moss Drug r247 E 214th
Teras Anthony E USAF r247 E 214th
Teras Anthony M (Ann) driver Motor Exp h247 E 214th
Tercek Frank (Jean) forge shop wkr Steel Improvement h21750 Fuller av
Tercek Frank E (Alice F) slsmn h22351 Ivan av
Tercek John F (Alma G) revenue agt Govt h21201 Tracy av
Terchak Jas P studt r20470 Tracy av
Terchak John T USA r20470 Tracy av
Terchak Ronald J studt h20470 Tracy av
Teresi Jas P clk Clev Pumping Sta r Cleveland O
Teresk Jos retd h1460 E 221st
Teresk Sophie A tool crib atndt TRW Inc h1460 E 221st
Terlep Lucille M ofc sec Euclid High Sch r Willoughby O
Terranova Chas (Jean C) mach A W Hecker Co h21220 Westport av
Terranova Chas jr studt r12220 Westport av
Terranova Joe N (Emma; Erie & Vine Gulf Station) h20201 Blackfoot av
Terrant Frank R (Ruth E) elec eng Reliance Electric & Engineering h2083 Miami rd
Terrant Frank R jr studt r2083 Miami rd
Terrett Wm A (Rebecca J) tchr PS h235 E 218th
Terrill Donald P (Shirley) serv mgr Kerth Wingle Motors r Timberlake O
Terrill Jas R (Joanne M; Terrills Cleaning Service) h735 E 254th
Terrill Robt L (Joan) sls mgr Keith Weigle Mtrs r Willoughby O
Terrizzi Grace (wid Jos) r25870 Drakefield av
Terrizzi Peter (Josephine) ctr Ohio Gear h24330 Glenforest rd
Terskan Iva Mrs retd h21 E 220th
Tersten Steven M (Julia) retd h19150 Lake Shore blvd
Terzano Theo M (Donna) sec Clev Ornamental Iron h26651 Parklawn dr apt 30806
Terzolo Marcello (Marie) grinder Clev Graphite Bronze h1575 E 204th
Teschner Kurt A (Marjorie A) tool mkr Hohefelder Co h25450 Drakefield av
Teschner Theo A (Betty L) lathe opr TRW Inc h605 Lloyd rd
Tesek Albert J Rev asst pastor St Robert's Catholic Church r23802 Lake Shore blvd
Teske Carl L (Elsie M) retd h24z31 Hartland av

FULTON, REID & CO., INC.

Members Midwest Stock Exchange

Investment Securities

2100 East Ohio Bldg.

TEL. CHERRY 1-1920

Cleveland 14, Ohio

Consult the CLASSIFIED LISTS of the DIRECTORY

If You Would Find What You Wish to Buy

THE HASEROT COMPANY
• WHOLESALE GROCERS •
COFFEE IMPORTERS AND ROASTERS
BAKERS AND RESTAURANT SUPPLIES
521 WOODLAND AVE. (CLEV., 15) CHerry 1-7273

McDONALD & COMPANY
Underwriters and Distributors of
• MUNICIPAL and CORPORATE SECURITIES •
New York Stock Exchange – American Stock Exchange (Associate) Midwest Stock Exchange
1250 Union Commerce Bldg. Cleveland, 14 Ohio Phone MAin 1-6400

LATOUR Oldsmobile, Inc.
25200 EUCLID AVE. (17)
PHONE 261-2800

Teske John W (Janet; Coiffures by John) r Eastlake O
Teske Wm F (Elsie W) clk Nickel Plate h19650 Pasnow av
Tesmer Robt F (Joan M) tool mkr Meyers Tool Co h31 E 217th
Tessmer Theo mech McDonald Serv r Mentor O
Testa Albert A (Margt L) shovel opr Testa Bros h452 E 272d
Testa Albert C USA r452 E 272d
Tetrick Doril M (Mary E) slsmn h693 Walnut dr
Tewell Thos A USA r368 E 248th
Tewell Thos J (Hazel F) firemn GE h368 E 248th
Tews Otto W (Iris L) sls mgr Sear's h1880 Beverly Hills dr
Tezie John M asst pastor Holy Cross Catholic Ch r175 E 200th
Thaeter Clarence W (Edna M) lab City h23325 Williams av
Thailing Barbara A ofc sec r26470 Mallard av
Thailing John S (Ann M) wire drawer GE h26470 Mallard av
Thailing Mercita A tchr St William's RC Sch r26470 Mallard av
Tharp Lewis R (Ruth) sls mgr E F Houghton Co h22751 Hadden rd
Thaxton Richd E (Daisy M) lion tamer 22450 Euclid av h22450 Euclid av apt 208
Thayer Jack N (Betty J) inv broker Ball Burge & Kraus h2084 E 224th
Thayer Ralph E (Cath M) guard St Vincent Charity Hosp h20350 Morris av
Theil Robt J (Ida M) driver Mercelletti & Son Constn h19651 Pasnow av
Theis Eliz Mrs ofc sec Forest Park Jr High Sch r234 E 216th
Theis Harold E (Eliz D) supvr TRW Inc h234 E 216th
Theller Lauris C r23351 Blackstone rd
Theller Lucile H (wid Erling C) h23351 Blackstone rd
Theodos Saml (Helene) tool mkr Fisher Body h25171 Fisher av
Theus Albert A (Agnes M) mgr Mars Elec h361 Lloyd rd
Thibodeaux Frank S retd r1491 E 256th
Thiedemann Guenther R (Ida O) chf eng Lutheran Hospital h1690 Oakham rd
Thiel Albin (Ruth) insp MCM Mach Products h24441 Garden dr apt 602
Thielman Harold r324 E 235th
Thielman Louise (wid Harry) h324 E 235th
Thieman Wm M (Betty) retd h671 E 250th
Thiemens Werner (Gisela) sta eng GE h20101 Green Oak dr
Thirion Frank G mtce mn Clev Industrial Research r Chardon O
Thom Chas (Mary) h22480 Chardon rd
Thom McAn Shoes Thos J McGee mgr shoe retail 22404 Lake Shore blvd
Thomas Aileen Mrs garage r23931 Glenbrook blvd
Thomas Angela r27071 Lake Shore blvd
Thomas Anna (wid Andrew) r384 Walworth dr
Thomas Anne mach TRW Inc h20521 Edgecliff dr apt 30
Thomas Barbara (wid Saml) h19901 Locherie av
Thomas Carl E (Myrtle E) clk Lubrizol Corp h23661 Colbourne av
Thomas Carol A studt r321 E 195th
Thomas Chas D (Ruth H) formn Nelmor Mfg h1457 Knuth av apt 706
Thomas Chas J (Ann) lay out mn Uarco Corp h22731 Nicholas av
Thomas Chas W (Irene A) cafeteria mgr Leece Neville h20151 Ball av
Thomas Chas W emp Am Monorail Co r Cleveland O
Thomas Charlotte Mrs sls wn Pena Realty r741 Babbitt rd
Thomas Corrine D ofc sec Am Printing & Stamping h436 E 274th
Thomas Danl F asmblr Addresso-Multi r1490 E 252d
Thomas David W USA r552 E 235th
Thomas Dillwyn T (Florence T) artist Clev Museum of Natural History h1483 E 256th

Thomas Donald H h19500 Euclid av apt 111B
Thomas Early C emp Am Monorail Co r Tray O
Thomas Edw F (Eileen M) insp Lincoln Elec h1722 Sherwood blvd
Thomes Edw J laby tech TRW Inc r21730 Lake Shore blvd
Thomas Florence E Mrs tchr Central Jr Hi Sch h21255 Chardon rd apt 105
Thomas Frank O (Doris A) driver City h24638 Hackett dr
Thomas Geo (Estelle C) tool mkr Addresso-Multi h274 E 210th
Thomas Geo E (Margt J) signal mtce mn River Terminal RR h20229 Goller av
Thomas Geo M (Emma M) mach opr Curtis-Wright h372 Walworth dr
Thomas Gregory S (Laura) supt Manner's Restr h555 Hemlock dr
Thomas Griffith J (Gloria V) press opr TRW Inc h552 E 235th
Thomas Griffith J jr sponger Widman Sponging r552 E 235th
Thomas Harmon P (Hilma E) retd h1490 E 252d
Thomas Harry E (Alice E) mech Jackshaw Clev h27131 Drakefield av
Thomas Helen D (wid Jas) r387 E 255th
Thomas Henry (Rita J) insp City of Philadelphia h525 E 238th
Thomas Hugh plmb CMHA h S Euclid O
Thomas Jas D (Mary L) sta firemn Warner & Swasey h27051 Lake Shore blvd
Thomas Janet A Mrs tchr Euclid High Sch r22751 Chardon rd
Thomas John R (Helen P) elec tstr Illuminating Co h321 E 195th
Thomas John S (Charlotte E) purch agt Miles-Edgar A Brown Inc h320 Walworth dr
Thomas Jon E (Carol) exec sec Frank A Thomas Assoc Inc h26801 Brush av apt 170
Thomas Jos W (Barbara L) mach opr TRW Inc h1450 E 260th apt 1702
Thomas Josephine W supvr OBT Co h342 Halle dr
Thomas L TV Service (Lacy W Thomas) 436 E 274th
Thomas Lacy W (Marie M; L Thomas TV Service) h436 E 274th
Thomas Lewis E (Betty H) clk Republic Steel h114 E 220th
Thomas Louis J (Victoria A) tchr PS (Clev Hts) h240 E 210th
Thomas Margt A (wid Ralph M) bkpr Frank A Thomas & Assoc h25440 Benton av
Thomas Marion A h21071 Lake Shore blvd
Thomas Marta L Mrs ofc sec Joseph Laronge Inc r23321 Williams av
Thomas Mary A Mrs phys 25100 Euclid av R211 r2134 Miami rd
Thomas Melvin E (Julia M) fcty wkr Towmotor h1497 E 256th
Thomas Michl A r27071 Lake Shore blvd
Thomas Michl J (Jean) retd h27071 Lake Shore blvd
Thomas Milton N (Janet A) eng Wellman-McDowell Eng h1751 E 236th
Thoams Nicholas S litho Am Greeting Corp r19901 Locherie av
Thomas Otis B (Helen G) sls mn Graphic Controls h454 E 222d
Thomas Otto (Charlotte R) designer Addresso-Multi h741 Babbitt rd
Thomas Paul E (Mary F) design eng GE h24140 Alberton av
Thomas Ralph (Virginia) h27030 Farringdon av
Thomas Robt A (Judith A) USA r261 E 262d
Thomas Robt C jr (Marjorie F) tchr Clev Hts Bd of Ed h1975 Wyandotte dr
Thomas Robt L (Alice) clk PRR h281 E 244th
Thomas Robt M (Aileen E) supvr TRW h23931 Glenbrook blvd
Thomas Roger B (Mara) eng TRW Inc h26400 Euclid av apt 31303
Thomas Ronald (Nancy) emp IBM h1510 E 256th
Thomas Rose (wid Jos) h21730 Lake Shore blvd
Thomas Royal M (Mary A) phys 25100 Euclid av R211 h2134 Miami rd
Thomas Sarah (wid John W) retd h22030 South Lake Shore blvd
Thomas Sarah Mrs cook Evergreen Manor Nursing Home r Clev O
Thomas Terry J studt r1722 Sherwood blvd
Thomas Wm E (Elsie M) x rey tech Hill & Thomas Inc h25500 Chatworth dr
Thomasy Carlton W studt r2055 Miami rd

YOUR CITY DIRECTORY MIRRORS THE Commercial Life of your CITY

OHIO BELL
complete communications
for home • business • community

Thomasy Steph W (Beatrice) br mgr Cleveland Trust h2055 Miami rd
Thome Jas L carrier PO r1461 E 196th
Thome Thos C (Glenda G) elect appr h24672 Richards dr
Thome Viola B (wid Frank P jr) tmkpr Davis Lndry & Cln h1461 E 196th
Thome Wm F (Margt H) boiler opr Am Steel & Wire r881 E 212th
Thompson Alice H (wid Terry F) h25700 Drakefield av
Thompson Benj T (Mary F) retd h145 E 216th
Thompson Chauncey D (Judith A) mach formn Advance Dynamics h20206 Shawnee av
Thompson Craig S (Maesae S) pub relations mn Edward Howard Co h397 E 222d apt 15
Thompson Dale W (Orra) tchr Euclid High Sch h22751 Chardon rd
Thompson David H studt r21630 Kennison av
Thompson Dwight L (Cath A) h1701 E 236th
Thompson Edw M (Ada G) supvr Kroger's h1741 E 236th
Thompson Eliz A ofc mgr Propane Industrial Serv h19500 Euclid av apt 109E
Thompson Geo E (Elvira) lab City h rear 941 E 239th
Thompson Gerald R (Eileen H) bmo Illuminating Co h1446 Sulzer av
Thompson Gordon M (Lillas) slsmn Miles Auto Stores No 3 r Eastlake O
Thompson Harold C (Jeanette M) h24570 Marsdon dr
Thompson, Hine and Flory, Attorneys-at-Law,1100 National City Bank Bldg, 629 Euclid av (Clev; 14) Tel CHerry 1-1880
Thompson Homer A (Juanita L) elect inst City of Clev h22651 Seabrooke av
Thompson Howard M (Mayme A) industrial relations mn Eaton Mfg h21630 Kennison av
Thompson J Paul, Attorney-at-Law, 1019 Williamson Bldg, 215 Euclid av (Clev; 14) Tel MAin 1-1708, h14520 Terrace rd (East Cleveland; 12)
Thompson Jas (Marian) garagemn Jackshaw Chev r Cleveland Ohio
Thompson Jas teller Clev Trust r East Cleveland O
Thompson Jas C (Gertrude M) mach Bowden Mfg h26340 Parklawn dr apt 22403
Thompson Jas J (Eloise) driver CTS h497 E 234th
Thompson Jas T (Patricia A) athletic trainer Case Instiute of Technology h20901 South Lake Shore blvd
Thompson John (Nora) mach Hamilton Mold & Mach r Willoughby O
Thompson Leona M racker Nelmor r1450 E 260th apt 1709
Thompson Marie B (wid Chas S) r750 E 266th
Thompson Mary A Mrs ofc sec Wagner Electric h20611 Chickasaw av
Thompson Patricia A ofc sec Myers Stevens and Rey r761 E 266th
Thompson Patricia M studt r24035 Hackett dr
Thompson Peter (Lelitia B) librn Cuyahoga Public Library h25581 Chatworth dr
Thompson Ralph W (Marie B) heat treater TRW Inc h24035 Hackett dr
Thompson Ramo Wooldridge Inc J D Wright chairman of Bd Horace A Shepard pres Pierce T Angell Irwin A Bender Ernest C Brels Brelsford B W Chidlaw A T Colwell R E Cummings Carl L Kahlert J H Kerr R S Livingston B F Miller G R Moore Stanley C Pace Edw P Riley John H Shaffer Arth Schwertz v prests Paul W Schwette sec Elmer C Stuart treas aircraft parts mfrs 22923-23555 Euclid av
Thompson Robt A eng Sohio Research r1954 Seneca dr
Thompson Robt D (Florence E) slsmn R A Gall Realty h1944 Seneca rd
Thompson Robt E (Janet) furnace mn Residential & Coml Heating h280 E 266th
Thompson Robt N (Shirley) pub acct 15776 Euclid av h22450 Euclid av apt 201
Thompson Roger A (Charlotte M) metallurgist Am Gas Assn h55 E 202d
Thompson Ronald (Peggy B) asmblr Fisher Body h22420 Coulter av
Thompson Roy C (Anna E) asmblr Reliance Elec h23051 Arms av

Thompson Roy H (Viola A) phys 1940 E 101st h1954 Seneca dr
Thompson Sara B (wid Frank B) h296 E 266th
Thompson Stanley V (Agnes) tstr Eaton Mfg h26280 Drakefield av
Thompson Walter L jr (Margt B) designer Osborn Mfg h747 Walnut dr
Thompson Wm K (Mirianne E) mech European Automotive h441 Kenwood dr apt B
Thompson Wm R (Lola H) mach h20621 Cherokee av
Thompson Wm W (Imogene F) yard master NYCSys h21390 Ball av
Thomson Lily W (wid Chas L) h21350 Tracy av
Thomson Margt R maid Charterhouse Motor Hotel h21350 Tracy av
Thomson Wm J (Louise C) slsmn Washington Natl Ins h25350 Briardale av
Thornberry Dale A (Judith A) chem Harshaw Chem h251 E 200th
Thornburg Donald (Ann) mach Leece Neville h rear 20975 Goller av
Thornburrow Isabel B (wid John G) r19551 Edgecliff dr
Thorne Kathleen A clk Picker X-Ray r27031 Zeman av
Thornicroft Pauline H (wid Fredk N) h22030 Kennison av
Thornicroft Robt G ofc wkr Addresso-Multi r22030 Kennison av
Thornton Albert lab City r Cleve O
Thornton Rebecca nurse Cuy La Home r Cleveland O
Thorpe David A h27450 Euclid av apt 10210
Thorpe Forrest O (Laurel L) sta eng County h370 E 232d
Thorpe Wm E (Mary K) slsmn DiCarlo Real Est h25251 Euclid av
Thress Walter L (Amelia) steel wkr Republic Steel h26801 Shoreview av
Thrippleton Robt R (Alice A) mgr Precision Optical Dispensing r Mentor Ohio
Thronberens Diane C tchr Noble Sch r2020 E 221st
Thronberens Jane studt r2020 E 221st
Thronberens Wm M (Florence H) bkpg serv 2020 E 221st h do
Thuma Minnie Mrs r443 E 274th
Thur Geo r24575 Euclid av R1
Thur John (Charlene) mach Formweld Products h1488 E 252d
Thurtle Virginia G tchr Roosevelt Sch h21870 Wilmore av
Thut Chas A (Sara E) clk Fisher Body (Clev Div) h341 E 264th
Thut Grace A (wid Simon) h351 E 232d
Thweatt R Clifford (Maxine) slsmn Kimberly Clark h22031 Hadden rd
Tianello Albert J (Mary) drftsmn Geo Ivany h865 Babbitt rd
Tianello Wm A (Joanne) mach Nuclear Products h20661 Chickasaw av
Tianello Wm F (Amelia R) mach opr Ohio Rubber h253 E 271st
Tibaldi Carl (Adeline; Mario's Pizzeria) r Pepper Pike O
Tibaldi Kerry P (Marrio's Pizza) r917 Alhambra rd
Tibjash Ernest F (Wilma J) city firefighter Shaker Hts h335 E 262d
Tiborsky Geo (Goldie) tool & die mkr Natl Castings h22 E 202d
Tice Chas R (Gretchen C) aud Arthur Andersen & Co h1550 Knuth av apt 2503
Ticchione Anthony C USA r781 E 258th
Ticchione Wm (Mary) retd h781 E 258th
Tichar Jos V (Dorothy C) pharm Miller Drug Stores h22430 Ivan av
Tichy Louis E (Marie H) slsmn Unger Co h24251 Yosemite dr
Tidd Thos E (Margt J) stock broker Goodbody & Co h14 E 219th
Tiderman John H agt Prudential Ins 2500 Euclid av r Wickliffe O
Tiderman Otto G (Anna M) retd h231 E 248th
Tiderman Wm O (Bernice) metallurgist Park Drop Forge h24330 Yosemite dr
Tidwell Phil D (Eliz) chem Glidden Paint h19500 Euclid av apt 111H
Tieber John J (Eliz) electrotyper American Electrotype h100 E 220th
Tieber Karl L jr (Angela M) h1564 Dille rd
Tieber Louis (Mary; Tieber's Bakery) h19100 Lake Shore blvd
Tieber Marjorie nurse Euclid-Glenville Hosp r100 E 220th
Tiedman Elmer W (Helen) insp Ohio Gear h24301 Alberton av
Tiedman Maureen J studt r24301 Alberton av
Tiefenbach Frances tchr St Christine Catholic Sch r Clev O
Tiefenbach Jos P (Magdalene C) optn W A Jones Optical h160 E 209th

Tiefenbach Karen studt r160 E 209th
Tiffany Geo M jr (Verona E; Tiffany's Highland Maple House) h334 E 248th
Tiffany Geo M III studt r334 E 248th
Tiffany Isabel (wid Geo) h19550 Locherie av
Tigue Paul M (Mildred M) acct Eaton Mfg h857 E 207th
Tilk Jos E (Mary A) chkr Natl Acme h26430 Shirley av
Tilk Wm C (Donna) atndt Stand Oil r20500 Chickasaw
Tilk Wm G (Carmelina) mtcemn Am Steel & Wire h1455 E 204th
Tillett Archie C (Mary E) retd h330 E 241st
Tilton Richd M (Vernita A) structural eng Babin Sash & Door h730 E 254th
Timbers & Associates Lawrence Timbers rep mfr agts 21877 Euclid av R215
Timco Paul J (Viola C) blrmkr J&L Steel h666 E 240th
Timco Ronald J asst mgr Seaboard Finance r666 E 240th
Timco Selma B (wid Andrew) h21630 Roberts av
Timen Bernard G (Bessie) retd h20750 Priday av
Timko John M (Mary V) mach TRW Inc h21431 Crystal av
Timko Robt D USA r21431 Crystal av
Timko Steven S (Mary) wldr h410 E 246th
Timko Steven S jr tool mkr r410 E 246th
Timko Sylvia J studt r410 E 246th
Timlin Harold F (Joyce L) insp Electric Products h1507 E 256th
Timm Florence B (wid Louis) r18791 Abby av
Timoney Robt P (Cath J) set up mn Addresso-Multi h20770 Fuller av
Timperio Alf L (Cath A) tstr Lubrizol h85 E 216th
Timperio John C (Alice M) insp Reliance Electric h1461 E 256th
Tindall Anna (wid Ray) r20873 Miller av
Tinders Robt J slsmn F W Roberts Co r115 E 219th
Tinker Keith D (Rita P) drftsmn White Mtr h24101 Hartland av
Tinker Penny A studt r24101 Hartland av
Tinker Robt L (Bess) formn Mooney Structural Iron h84 E 208th
Tinkler Jas B (Louise) repr Clev Graphite Bronze h371 E 255th
Tinney Florence tchr Memorial Sch r274 E 260th
Tippett Robt G (Margt) driver Pepsi Cola h26340 Parklawn dr apt 22401
Tipping Geo R (Evelyn F) expediter TRW Inc h422 E 243d
Tipple Virginia R Mrs ofc wkr h58 E 220th
Tirabassi Felicia M (wid Ralph) h20210 Chickasaw av
Tirabassi Guido (Patricia L) brkmn NYC Sys h20634 Chickasaw av
Tirabasso Danl (Antoinette) expediter Genl Mtrs h20531 Nicholas av
Tirpak Frank h24600 Euclid av apt 204
Tisovec Louis jr studt r23845 Greenwood rd
Tisovec Louis F (Rose) meat cutter Super Value Mkt h23845 Greenwood rd
Tisovec Richd studt r23845 Greenwood rd
Tissot Robt G (Marilyn) laby tech WRU h450 Kenwood dr apt D
Titgemeyer Wilbert H (Virginia R) h404 E 243d
Tittnick Michl (Kath) custdn Parklawn Gardens Inc h27150 Tremaine dr apt 20802
Titus Charlcie Mrs librn Euclid Central Jr High Sch r17512 Nottingham rd
Titus Gustave L (Verna J) h23991 Puritan av
Tizzano Patk F (Mildred G) driver Catholic Bd of Educ h605 Babbitt rd
Tkatch John J (Mildred) pnt sprayer h22650 Arms av
Toaddy Harry L (Betty J) pntr Terminal Tower h460 E 222d
Tober Henry W (Beatrice) shear opr Euclid Road Mach h26510 Parklawn dr apt 21702
Tober Reinhold (Edna) mach GE h60 E 208th
Tobias David h26550 Parklawn dr apt 21609
Tobias Walter M (Beatrice R) lwyr 75 Public sq h23337 Williams av
Todd Arth W purch dir Lincoln Elec r Shaker Hts O
Todd Jas J (Barbara A) clk Nickel Plate Road h522 Clearview dr apt F
Todd Lloyd D mach opr Horsburgh & Scott h25031 Glenbrook blvd
Todd Mary A (wid Norval J) h21951 Kennison av

Todd Richd W (Patricia) drftsmn Medussa Portland Cement h21951 Kennison av
Todd Robt M h27250 Tremaine dr apt 20511
Todd Walter custdn St Felicitas RC Ch r Cleveland O
Toigo Jos A (Rose M) slsmn Land O Lakes Dairy h18627 Abby av
Toivonen Urbo P h26901 Brush av apt 128
Tokarsky John jr emp Am Monorail Co r Cleveland O
Tolar Betsy M studt r18951 Locherie av
Tolar Frank J (Stephanie C) press opr Chase Brass h18951 Locherie av
Tolar John (Eltrude M) methods eng Chase Brass h265 E 248th
Tolar Louis jr (Alvina) chkr Fisher Body h25730 Zeman av
Tolar Louis III fcty wkr White Mtrs h25730 Zeman av
Tolar Mary L ofc wkr Curtis Industries h25730 Zeman av
Tolaro Carl P (Henrietta) slsmn Silverman Bros h20411 Shawnee av
Tolchinsky Sanford M (Frances) counter mn Solomon's Delicatessen h24295 Farringdon dr
Tolen L M h442 Clearview dr apt J
Tolen Maurice slsmn Bing Furn r Clev Hts O
Tolhurst Dolores O Mrs (Lakeland Beauty Salon) r18150 Lake Shore blvd
Tolhurst Foster J slsmn Anchor Template Die h954 E 225th
Tolhurst Robt P (Dolores O; Lakeland Beauty Salon) r18150 Lake Shore blvd
Toll Russell W (Bessie J) glazier Pittsburgh Plate Glass h410 E 274th
Toll Walter E (Eloise M) insp White Mtr h19991 Champ dr
Tolley Joseph G (Barbara M) foc mgr Beneficial Finance h20900 South Lake Shore blvd
Tolman Steph (Charlene) dentist WRU h1449 Knuth av apt 809
Tolway Lewis A (Marian F; Shore Television Center) h23338 Williams av
Toman Chas J (Bonnie) mech Lakeland Airport h564 E 235th
Toman Danl h19500 Euclid av apt 116D
Tomaric Frank J (Mollie R) h886 E 212th
Tomaro Victor P (Genevieve E) mach Addresso-Multi h22851 Nicholas av
Tomaselli Saml A (Marie N) plstr h20281 Delaware rd
Tomasello Frank C (Ruth R) plstr h234 E 246th
Tomasello Thos P (Loise J) prod mgr Fazio's Mkt h307 E 235th
Tomazic Anton (Stephania) fcty wkr Skerl Tool & Die h19671 Monterey av
Tomazic Frank (Helen) retd h434 E 264th
Tomazic Victor J (Mary; Euclid Tavern) h1598 E 230th
Tombosly Henry lab Zelerac Mfg r891 E 223d
Tomc Jas J drftsmn Schroll Constn r26891 Forestview av
Tomc Martin N (Beatrice M) checker Fed Food Stamps h26891 Forestview av
Tomcany Leo M (Eloise M) time study mn Elwell Parker h26951 Gary av
Tomcho John emp Am Monorail Co r Lakewood O
Tomcik Carl E (Ethel; Advance Photo Studio) r Willoughby O
Tomcik Ethel Mrs deputy clk Municipal Court r Willoughby O
Tomcka Michl J (Dorothy) installer Illuminating Co h23740 Puritan av
Tomczak Stanley J (Sophie D) mtcemn Clev Trust Bank h310 E 200th
Tome John (Betty M) insp Clev Fire Prevention Bur h65 E 216th
Tomino Delphine M studt r870 E 261st
Tomino Donald J studt r870 E 261st
Tomino John H (Josephine J) formn Electric Products h870 E 261st
Tomitz John W (Sophie H) stock clk Sherwin Williams h20391 Trebec av
Tomko Anne (Ann's Beauty Shop)
Tomko Carol A nurse Euclid Glenville Hosp r755 E 205th
Tomko Donald R (Anna M) product mgr Marquette Mtl h767 Hemlock dr
Tomko Gerald M USAF r755 E 205th
Tomko Janice M audit dir Internal Revenue r120 E 197th
Tomko John (Mary) retd h1855 E 225th

Tomko John K (Nadine C) chf eng Limpko Corp h1976 E 226th
Tomko John T (Anna M) clk Natl Acme h2151 Waynoka rd
Tomko Karen studt r21140 Ball av
Tomko Michl A (Anna M) mach opr Clev Graphite Bronze h755 E 205th
Tomko Paul G (Frances) sta mgr Stand Oil h120 E 197th
Tomko Wm J (Helen A) v pres City Board of Educ h21140 Ball av
Tomle Albert T (Frances G) tool crib atndt TRW Inc h339 Halle dr
Tomle Albert W studt r339 Halle dr
Tomle Beverly A studt r339 Halle dr
Tomlinson Maurice A (Ann C) analyst Republic Steel h280 E 235th apt 184
Tomoletz Ralph (Kath R) serv mn East Ohio Gas h28101 Lake Shore blvd
Tomorowitz Raymond J (Frances S) mtcemn Erie Ore Dock h813 E 232d
Tomposh Anna (wid Frank) h414 E 200th
Tomsic Anton (Frances) mech Sunset Industries h21090 Milan av
Tomsic Frank (Mary C) retd h19700 Newton av
Tomsic Jack (Mary S) mach Eaton Mfg h19070 Meredith av
Tomsic Jane M ofc wkr Stand Oil r21130 Milan av
Tomsic John (Jennie) retd h22544 Ivan av
Tomsic John (Jean M) heat treater Chandler Products h1850 E 225th
Tomsic Jos W cement contr 21130 Milan av h do
Tomsic Josephine M sls wn Avon Products h328 E 222d
Tomsic Louis A (Margt) h881 E 237th
Tomsic Lucille M (wid Louis C) studt h521 E 241st apt 233
Tomsic Marian Mrs h24704 Clark dr
Tomsic Sophie r881 E 237th
Tomsic Victor A mach opr TRW Inc r881 E 237th
Tomsick A Jos (Antonia J) retd h22801 Dawn rd
Tomsick Nada studt r722 E 232d
Tomsick Robt J (Marion S) pres Centerline Inc r Gates Mills O
Tomsick Rudolph (Pauline) pntr White Mtr h722 E 232d
Tomsick Rudolph jr constn wkr r722 E 232d
Tomski John A (Eliz B) carp Forest City Material h834 E 260th
Tone Edw W r26530 Shoreview av
Tone Harry P (Henrietta) retd h26530 Shoreview av
Toney Mary (wid Steve) h20131 Nicholas av
Tonidandel Carolyn Mrs tchr Forest Park Jr High Sch r10702 Shaker blvd
Tonkin Earl H (Lillian W) mach Brush Beryllium h691 E 260th
Tonn Arth jr (Rosemarie) brakemn NYC Sys h20051 Champ dr
Tonni Adam lab Perfection Industries r20331 Blackfoot av
Tonni Eva ofc sec Parker Appliance r20331 Blackfoot av
Tony & Mike's Grill (Wm A & Mrs Anne R Evris) 1550 Chardon rd
Tony & Paul's Pure Service Station (Paul Kobilsek & Nicholas Tancredi) 22251 Euclid av
Tooher Jas M (Barbara M) market development wkr Addresso-Multi h690 Sycamore dr
Tootikian Vahan (Ruth W) optom 12415 St Clair av h26251 Lake Shore blvd
Top Hat Tavern (Albert E & Mrs Helen Helmecy Henry Korosec) (Henry Korosec mgr) restr 661 E 185th
Top TV & Appliance (Ernest E Hirsh Wm A Gibberman) 573 E 185th
Topfer Chas N (Arlene M) plastic fabricator Rappapart Studios h290 E 266th
Topic Bruno (Ines; Atlantic Travel Bureau) h1991 E 226th
Topka Karl S (Betty) tool grinder Clev Graphite Bronze h19651 Naumann av
Toplak Frank J (Ann M) chief eng Atlas Car & Mfg Co h831 E 250th
Torbet Paul H (Mary F) dir Metal Seal Products h23351 Chardon rd
Torda John J (Theresa D) mach opr Murray Corp h20431 Nicholas av
Torer Charlene Mrs tchr Jefferson Sch r421a Kenwood dr
Torer Jacob (Helen E) tool mkr Clev Universal Jig h141 E 217th
Torer Norbert R (Charlene K) drftsmn Production Machinery h421 Kenwood dr apt A
Tores Constant K (Anna) retd h285 E 193d

Torkar Lawrence whsemn Cohen's Furniture h rear 469 E 185th
Torok Andrew (Julia; Andy's Barber Shop) h19400 Ormiston av
Torok Ethel H slswn Higbee's h20521 Edgecliff dr apt 4
Torok Frances (wid Jos) retd h247 E 200th
Torok John W (Jean E) guard Lubrizol Corp h24500 Alberton rd
Torok Nancy ofc wkr Parker Hannifin r24500 Alberton rd
Torok Rose E insp TRW Inc h20521 Edgecliff dr apt 17
Torp Roy E (Maggie J) lab Lindsay Wire Weaving h22021 Maydale av
Torrey John B (Annetta) slsmn Birkett L Williams Co h19401 South Lake Shore blvd
Tortorici Louis M (Mary A) carrier PO r25800 Farringdon av
Tortorici Stella (wid Louis P) h25800 Farringdon av
Tosch Harry T (Betty L) chem Clevite Corp h80 Lake Edge dr
Tosti August J (Tostis Gulf Service) r Wickliffe O
Tosti's Gulf Service (August J Tosti) gas sta 22199 St Clair av
ToTarella G h24630 Euclid av apt 2
Totaro Ernest J (Mollie D; Ernie's Barber Shop) h27199 Forestview av
Totedo Louis G (Virginia P) millwright Fisher Body h21471 South Lake Shore blvd
Totedo Louis G studt r21471 South Lake Shore blvd
Totedo Virginia Mrs slswn Northeast Appliance & Furn r21471 South Lake Shore blvd
Toth Andrew E (Irene M) buyer Clev Pneumatic Tool h130 E 199th
Toth Bertalan J (Doris M) city fire fighter (Clev) h1741 Sherwood blvd
Toth Dorothy Mrs tchr Glenbrook Sch r Willoughby O
Toth Edw T (Antoinette M) slsmn Gornich's h24120 Clark dr
Toth Eliz M recpt Linus L Chandler h1845 S 227th
Toth Francis C (Helen M) drftsmn Lincoln Elec h24431 Stephen av
Toth Frank (Eliz) tool mkr Lincoln Elec h21621 Ivan av
Toth Gaza tstr Lincoln Elec r19670 Naumann av
Toth Ignatz retd h19670 Naumann av
Toth John A (Angela N) supvr Republic Steel h502 E 235th
Toth John P (Mary L) whsemn Wyeth Labys h27130 Zema av
Toth John S (Verna) formn Republic Steel h19761 Pasnow av
Toth Jos retd r1845 E 227th
Toth Jos L (Cathy H; Toth Trucking) h1965 Wyandotte dr
Toth Jos N (E Rose) retd h20500 Tracy av
Toth Julia h1486 Knuth av apt 3004
Toth Kath A studt r20220 Naumann av
Toth L F h27100 Tremaine dr apt 20907
Toth Mary A ofc sec Rotor Tool r24120 Clark dr
Toth Michl A (Beatrice) set up mn Perfection Industries h22321 Beckford av
Toth Richd (Miller's Health Studio) r Clev O
Toth Robt E (Mary Jo) towmotor Lincoln Electric h24350 Garden dr apt 1404
Toth Robt L (Margo M) studt h1553 Knuth av apt 203
Toth Steph (Nellie K) insp Lincoln Elec h20220 Naumann av
Toth Trucking (Jos L Toth) 1965 Wyandotte dr
Toth Z Wm (Agnes) adv dept Clev Press h342 E 214th
Totten Paul R (Enid R) works mgr Chase Brass & Copper Co Inc h291 E 276th
Tousey John B Am Monorail Co r Avon Lake O
Toutant Pierre J (Louise M) formn Aerro Cooper & Brass h451 E 275th
Touzeau Arth R (Dorothy) phys 21801 Lake Shore blvd R203 r Cleveland Hts O
Tovell Clara E (wid Jas W) h101 E 233d apt 151
Toward Wm R (Isabelle A) mach div purch mgr Lincoln Elec h571 E 260th
Town A R opr OBT Co r1854 Idlehurst dr
Town Irene Mrs librn Lincoln Sch r141 Luikart dr
Town Jas E (Irene) h141 Luikart dr
Town Wm B (Anne S) electn Eaton Mfg h1854 Idlehurst dr
Townsend Caht (wid Leroy R) waitress Charlite Steak Hse h23321 Williams av

Townsend Raymond emp Am Monorail Co r Cleveland O
Townsend Wm (Elda M) retd h811 E 222d
Townson Douglas R (Margt A) tool mkr Fisher Body h385 E 222d apt 13
Tozzi Frank (Maria) retd h1461 E 195th
Tracey Jos J (Ann M) wire drawer GE h20910 Miller av
Tracy John C clk Linderme Tube r Clev O
Tracy Rose (wid Wm) r25200 Zeman av
Tracy Tavern (Frank J Jeric) tavern 434 E 200th
Tracy's Garage (Carl Kratochvil) auto reprs 20401 Euclid av
Tradewinds Lounge (John Pearson) 319 E 200th
Traina Jos S (Josephine) int dec 819 E 260th
Traina Sam baker Wickliffe Bakery r20525 Ball av
Tramsak John (Bernice B) city police mn h345 E 197th
Tramsak Kath R (wid John) r345 E 197th
Tramte Anthony F (Helen T) mach Elwell Parker Elec h832 E 209th
Tramte Richd P stockmn Giant Tiger Stores r832 E 209th
Trannel Anthony jr USAF r19731 South Lake Shore blvd
Trapp Walter F (Florence J) lab W S Tyler Co h824 E 254th
Trask Amelia r26590 Shoreview av
Trask Benj (Mary; Bennie's Tavern) r ---- Skyline dr
Trask Thos W (Helen I) uphol J L Goodman Inc h26590 Shoreview av
Trattner Harold (Carol) pres treas Harold Trattner Inc r South Euc Ohio

TRATTNER HAROLD INC, Harold Trattner Pres-Treas, Fred Manzo V-Pres, Mrs Helen A Guttermuth Sec, Realtors, Residential, Commercial, Industrial Sales, Multiple Listing Service, 25647 Euclid Av (32), Tel REdwood 2-7200

Traub Geo F (Stephanie M; Bo Peep Shoppe) h131 E 212th
Traub Geo L clk Bo Peep Shoppe r131 E 212th
Traub Howard sls mn h20521 Edgecliff dr apt 11
Traub Marie T emp Am Monorail Co r Willowick O
Trauger John F (Margt S) photographer Stand Oil h20001 Hillcrest dr
Trautman Betty O r19051 Genesee av
Trautman Faye A reviewer Retail Credit r19051 Genessee av
Trautman Gerald E (Madeline; Ontario Garage) h1991 Sagamore dr
Trautman John E (H Marie; Ontario Garage) h19051 Genesee av
Trautman Omalie R Mrs slswn Uniform Shop h305 E 194th
Travarca Jas V (Caroline R) prntr Collinwood Publ h20961 Westport av
Traven Anton (Anna) retd h19770 Lake Shore blvd
Traven Cyril M (Mary J) formn Lubrizol Corp h775 E 236th
Traven Vincent (Vera L) carmn NYC Sys h431 E 271st
Travers Henry B (Marguerite) slsmn h27044 Lake Shore blvd
Travers Henry J (Bella) assessor City of Clev h27040 Lake Shore blvd
Travers Raymond (Elnora M) acct Euclid Div Genl Mtrs h24620 Hawthorne dr
Travis Arth G (Helen) mtce mn Clark Controller h26551 Shoreview av
Travis Kenneth studt r790 E 260th
Travis Maurice (Shirley) slsmn Cook Coffee h790 E 260th
Travis Ruth M h151 E 233d apt 17
Travnik Fred checker Fisher Body r19170 Pasnow av
Travnik Mary A studt r23861 Colbourne rd
Travnik Pauline Mrs fcty wkr Fisher Body h23861 Colbourne rd
Traxler Chas H (Cath A) clk ADT h18941 Abby av
Traynor Caht insp Addresso-Multi r19760 St Clair av
Trayte Cora G (wid Roland M) h274 E 244th apt 112
Treat Myron W (Hilda) electn Martin Bros Elec h424 E 257th
Trebar Frank mach TRW Inc r840 E 209th
Trebec Excavating Inc Steven Trebec pres Jos M Trebec v pres John A Trebec sec Steven J Trebec jr treas 571 E 200th
Trebec Frank (Mollie) mach Marquette Mtl h304 E 222d
Trebec Frank S (Kay A) designer White Mtr h20280 Major dr
Trebec John A (Helen M) with Trebec Excavating Inc h40 E 207th
Trebec Jos jr (Rose N) mach Clev Graphite Bronze h21011 Arbor av

THE BROOKS & STAFFORD CO.
ALL LINES OF INSURANCE
AGENCY ESTABLISHED OVER 100 YEARS
33 Public Square N.W. (13) 241-3100

Trebec Jos M (Helen F) v pres Trebec Excavating Inc h21421 South Lake Shore blvd
Trebec Richd E (Judith) equip opr Trebec Excavating r Richmond Hts O
Trebec Steven (Antonia) pres Trebec Excavating Co h21101 Lake Shore blvd
Trebec Steven J jr (Emily B) treas Trebec Excavating Inc h21150 Edgecliff dr
Trebich Tom (Lucy) retd h297 E 280th
Treece Elmer (Mildred) pres Ieda Donuts Inc r Lyndhurst O
Treece Mildred Mrs treas Ieda Donuts Inc r Lyndhurst O
Treichel Raymond E (Beverly J) stereotyper Shopping News h20270 Linda dr
Trela Stanley J (Barbara N) drftsmn Austin Co h1854 E 225th
Trennel Anthony (Jennie) mach Pesco Products h19731 South Lake Shore blvd
Trentanelli Jean (wid Michl) sander Sherwood Refractories h1466 E 260th apt 1911
Trentanelli Lucille ibm opr Antenna Specialist r1466 E 260th apt 1911
Trentel D M opr OBT Co r19768 Tyronne av
Trentel Vincent J (Mary) asmblr DuFold Mfg h19768 Tyronne av
Trepal Frank jr (Angela) serv mn TRW Inc h894 E 232d
Treudler John H (Mathilda D) polisher Picker X-Ray h564 Sycamore dr
Trevarthen Jas E (Ethel M) retd h25401 Lake Shore blvd apt D5
Trgo Harriet (wid Jos A) h21061 Miller av
Triax Co Raymond Q Armington pres treas Hugh T Monson R T Jarmusch v prests Peter Reed sec automatic handling & storage sys 1361 Chardon rd
Tribuzzo Chas J (Ludine) fcty wkr Leece-Neville h18910 Locherie
Tricot Michl supvr City r81 E 219th
Triguba H h22400 Euclid av apt 2
Trimmer A M clk OBT Co r20190 Green Oak dr
Trimmer Roland F (Ann M) driver CTS h20190 Green Oak dr
TRINETTI GUY AND SONS INC, Guy Trinetti Pres-Treas, Nello Trinetti V-Pres, Dino Trinetti V-Pres, Nino Trinetti Financial Sec, Cement Contractors, 11909 Lenacrave Av (Clev; 5) Tel WAshington 1-3898
Trio Realty Co (Mrs Gladys E Gilmore) 496 E 200th
Tripepi Grace tchr St Paul's Cath Sch r Willoughby O
Tripil Mary Mrs clk Davis Bakery r1854 Sunset dr
Triplett Lloyd J (Charlotte A) mach Gabriels h20612 Chickasaw av
Triplett Wayne (Sue) mech GE h315 E 235th
Tripoli Jos A (Rosemary) designer TRW Inc h22701 Overlook dr
Tripp Albert I (Dorothy L) mach Clev Graphite Bronze h685 E 260th
Tripp Hattie Mrs matron Bd of Educ h542 E 234th
Tripp Wm A (Susan A) assembler Addresso-Multi h535 E 245th
Trippy Connie laby tech Occupational Hygiene & Med Serv r Clev O
Triska Jos E jr (Margt) press opr Am School Products h1781 Sagamore dr
Tritto S Jos (Ann E) business rep Local 407 h20001 Beachview dr

Bank Anytime — Use Our 24-Hour Depository
NATIONAL CITY BANK
BABBITT AT SHORE CENTER ★ 732-7800
Member Federal Deposit Insurance Corporation

J. BERGER
Wall Paper, Paint & Linoleum Co.
Est. 1888
WALLPAPER
PAINTS
LINOLEUM
PAINTERS' SUPPLIES
EUCLID STORE
805 E. 185th
Cleveland 19, Ohio
Tel. 481-6250
Cleveland Store
6919 SUPERIOR AVE. N.E.
Cleveland 3, Ohio
Tel. 431-3659

NOTTINGHAM FEED & SEED CO.
YOUR NORTHEAST GARDEN CENTER — THE SUPERMARKET FOR HOME GARDENERS
— POWER MOWERS — REPAIRS AND RENTAL SERVICE —
18617 NOTTINGHAM RD. AT ST. CLAIR AV., CLEVELAND 19, OHIO
PHONE KEnmore 1-0256

1400 Chardon Rd.
Euclid Coal & Supply Co.
DRIVEWAY and BUILDING MATERIALS
Call KEnmore 1-1400

Trivison Anita M ofc wkr Clev Graphite Bronze r20260 Ball av
Trivison Kenneth J (Josephine A) ship clk Chase Brass h865 E 261st
Trivison Paul (Susie) constn wkr Natl Constn h20260 Ball av
Trivisonno Anthony (Rose) mach Lake Shore Machine Shop h21160 Westport av
Trivisonno Nicholas (Jennie) retd h20460 Fuller av
Trobenter Edw J (Helen) insp Ohio Gear h1981 E 228th
Trobenter Jas E studt r1981 E 228th
Troescher Olin H USN r24450 Oakhill dr
Troescher T O Insurance Agency (Thos O & Mrs Thelma L Troescher) 24450 Oakhill dr
Troescher Thelma L Mrs (T O Troescher Insurance Agency) r24450 Oakhill dr
Troescher Thos O (Thelma L; T O Troescher Insurance Agency) h24450 Oakhill dr
Troester Herbert G (Gurnie) stencl mkr Manols h731 Walnut dr
Troeter John F (Thelma T) business rep UAW-CIO h21131 Nicholas av
Troglia Frank J (Louise R) tchr City h100 E 212th
Troha Ann clk Palincnsck Meat Mkt r22031 Miller av
Troha G h209 E 216th
Troha Jack F (Helen M; Longfellow Eagle Market) h23807 Greenwood rd
Troha Les (Veronica) retd h22031 Miller av
Troha Leo J (Theresa) mill wright Chase Brass h945 E 220th
Troha Milan J (Gizella J) mach Reliance Elec h22021 Miller av
Troha Theresa Mrs r1880 Braeburn Park dr
Trojahn Helen ibm opr E-LRR h1571 E 221st
Trojanowski Celia T Mrs clk Troy's Delicatessen r295 E 218th
Trojanowski Kasmer A (Celia T; Troy's Delicatessen) h295 E 218th
Trolio Cora Mrs h20656 Chickasaw av
Trombley Mary A ofc asst Eug Linsey r Clev Hts O
Trommetter John (Mary) eng NYCSys h438 E 275th
Trommetter Raymond J (Alice D) eng NYCSys h225 E 266th
Troop Earl jr (Charlotte L) asst formn Lincoln Elec h1661 E 276th
Troph Lucille librn Clev Pub Lib r25670 Drakefield av
Troph Martha (wid Edw) h25670 Drakefield av
Troscht Albert J lab W S Tyler Co r19620 Monterey av
Troscht Edw J cln Grdinas Recreation r19620 Monterey av
Troscht Lillian J asmblr TRW r19620 Monterey av
Troscht Sophie (wid Jos) h19620 Monterey av
Troscht Wm J clk Z&W Mach r19620 Monterey av
Trossbach Anna M (wid Valentine) h20230 Hillcrest dr
Trost Edw M (Marion T) city policemn (Clev) h26851 Drakefield av
Troth Paul H (Joanne E) prod eng TRW Inc h23423 Farringdon av
Troth Wm A (Carol) analyst NYC Sys h20971 North Vine av
Trotta John A (Mary F) h25870 Briardeal av
Trotta Minnie Mrs cook Nortr Dame College r24561 Stephen av
Trotter Jas C h19710 Euclid av apt 101A
Trotter L J Ford Inc Louis J Trotter pres Wm R Power v pres Mrs Dorothy Power sec treas autos 481 E 185th
Trotter Louis J (Tess) pres L J Trotter Ford Inc r East Cleveland Ohio

Bank Anytime — Use Our 24-Hour Depository
NATIONAL CITY BANK
BABBITT AT SHORE CENTER ★ 732-7800
Member Federal Deposit Insurance Corporation

LAND TITLE GUARANTEE AND TRUST CO.
1275 ONTARIO, Cleveland
241-3720
AKRON ALLIANCE ASHLAND BOWLING GREEN CANTON CHARDON CINCINNATI COLUMBUS DAYTON ELYRIA FINDLAY JEFFERSON LANCASTER LIMA LISBON MARIETTA MASSILLON MEDINA NEWARK PAINESVILLE RAVENNA WARREN YOUNGSTOWN

Trotto Lawrence A (Irene) carp Chas Feneli h2106 Miami rd
Troup Raymond W (Sally L) pntr Baleo & Springer h27381 Tremaine dr apt 11403
Trousdell Donald F (Nancy H) designer Pitt Studios h19500 Euclid av apt 118C
Trouten Carl F (Eileen) carp Local 404 h27251 Tremaine dr apt 11101
Trowbridge Janice recpt Royal M Thomas r East Clev O
Troy John (Lottie) retd h22601 Coulter av
Troy Norma H Mrs ofc sec Garden Center of Greater Clev h20931 Priday av
Troy's Delicatessen (Kasmer A Trojanowski) 21932 Lake Shore blvd
Troyan Guy F (Adele M) formn Reliance Elec h70 E 219th
Troyer Alta hsekpr 900 E 212th r do
Troyer Jas R (Mary M) slsmn Addresso-Multi h104 E 213th
Troyer Mary h447 E 272d
Troyer Terence studt r104 E 213th
Trozzo Patricia opr Bailey Beauty Salon r Willowick O
Trudeau Alfred (Phyllis) emp Midwest Forge h24360 Garden dr apt 1305
Trudeau Florence M (wid Alf) r300 E 232d
Trudel Jacques (Huguette) phys Clev Clinic h461 Kenwood dr apt K
Truden Frank (Angela) fcty wkr Z&W Mfg h22880 Ivan av
Truden Joan A ofc wkr M Cohen Co r22880 Ivan av
Truden John (Mary) formn CW Mfg Corp h21670 Ivan dr
Truden Marilyn V ofc wkr GE r21670 Ivan av
Trudering Gustav J (Augusta) h164 Lloyd rd
Trueman Alma (wid Geo) tel opr May Co h552 E 242d
Trueman Wm T (Claire) slsmn Kymar Business Forms h414 E 250th
Truesdale Ervin L (Phrinia M) mach opr General Mtrs h26951 Shirley av
Truhan A N h20241 Blackfoot av
Truman Alma Mrs h555 E 242d
Trumble Edw A (Janet) serv mn h1769 Pontiac dr
Trunkely Jos F (Louise J) mach Warner & Swasey h239 E 242d
Trunkely Tony F (Dorothy) grinder TRW h20755 Miller av
Truskolaski Eliz A (wid Jas J) h281 E 262d
Truskolaski Jos F (Doris A) bottler Carlings h775 E 249th
Trusso Thos barber Ardito's Barber Shop r Cleveland O
Trybus Robt J (Caroline) city firefighter (Shaker Hts) h21060 South Lake Shore blvd
Tryon Clyde E (Eleanor M) production control Monarch Aluminum h25651 Richards av
Tryon Donald S (Melba) condr NYC Sys h25511 Lake Shore blvd apt E14
Tryon Henry B (Evelyn E) mech eng Bailey Mtrs h1905 Braeburn Park dr
Tryon Jerry mgr Revco Discount Center r Cleveland O
Tryon John B (Arlene M) tech Greyhound Bus Lines h393 Halle dr
Tryon Thaine M (Genevieve E) slsmn Universal-Cyclops Steel h100 E 226th

SECOND FEDERAL Savings and Loan Association
SIX OFFICES
Main Office 333 Euclid Ave., Cleveland 14, Ohio, Tel. TOwer 1-1111
22480 Lake Shore Blvd., Euclid 23, Ohio – 1365 Som Center Rd., Mayfield Hts. 24, Ohio
1091 W. Pleasant Valley Rd., Parma 34, Ohio – 14716 Detroit Av., Lakewood 7, Ohio
33479 Lake Rd., Avon Lake, Ohio, Tel. WEbster 3-6111
Home Loans—Savings Accounts—Home Modernization Loans

HERB FITZGERALD
Telephone Answering Service
•
Television Communication Systems
Radios
Records
•
Radio Telephone Communication
•
Sales Service
•
633-635 E. 185th (19)
TEL. KEnmore 1-1313 AND 1-1123

UPSON REALTY CO.
VICTORIA MILLER
• A COMPLETE REAL ESTATE SERVICE •
499 E. 260th 32 Opposite Upson School REdwood 1-1070

CENTRAL National Bank of Cleveland
•
COUNTY-WIDE CONVENIENT OFFICES
•
Shore Center Office
22332 Lake Shore Blvd.
Euclid 23, Ohio
•
Main Office
123 Prospect Av., N. W.
Cleveland 15, Ohio
•
See Page 4 Buyers' Guide
•
Member Federal Deposit Insurance Corp.

Tschappat Marie asst sec Euclid Sav Assn r Mentor O
Tscherne Jos (Fannie) retd h22461 Arms av
Tsivitse Peter J (Marilyn J) eng Reliance Elec h21781 Kennison av
Tucceri Irene emp Curtis Keg r21050 Wilmore av
Tucceri John J (Josephine M) asmblr Euclid Div Genl Mtrs h991 E 232d
Tucceri Jos T (Marjorie M; Joe's Cafe) h21050 Wilmore av
Tucceri Marie A clk Curtis Key r21050 Wilmore av
Tucci Alan J studt r2220 Glenridge rd
Tucci Michl J (Margt A) glass blower GE h20801 Wilmore av
Tucci Nicholas M (Dolores G) mach Parker-Hannifin h2220 Glenridge rd
Tucci Nicholas M (Josephine A) mach Parker Hannifin h914 E 214th
Tucek Arth R (Dorothy W) food and drug insp Clev Health Dept h416 E 275th
Tuchala Andrew r24575 Euclid av
Tuchewicz Thaddeus R (Garnett L) mgr Chandler Products h27041 Elinore av
Tuck Gladys (wid Calvin C) h19070 Monterey av
Tucker Carol J clk Prudential Ins r25551 Edgecliff dr
Tucker Chas lab City r Clev O
Tucker Gregory E phychologist 25100 Euclid av R216 r Clev Hts O
Tucker Howard A (Sarah) slsmn Monarch Food h25900 Euclid av
Tucker John J (Mary R) garage atndt Fisher Body h155 E 217th
Tucker Josephine A Mrs clk Stand Oil h25501 Lake Shore blvd apt E5
Tucker Lawrence P retd h25551 Edgecliff dr
Tucker Marilyn K studt r271 E 255th
Tucker Paul K (Elsie M) h271 E 255th
Tucker Robt R (Mary C) pruch agt Victoreen Instrument h147 E 190th
Tucker Sarah J Mrs bkpr Glencliff r25900 Euclid av
Tucker Verna (wid Jos E) r19470 Newton av
Tuckerman Jacob E (Kath B) phys 25403 Euclid av h721 Willow dr
Tuckerman Warner W (Kath) phys 25403 Euclid av h1830 Sagamore dr
Tuckerman Wm D (Lorene) clk White Mtr h1551 E 254th
Tudo Frances (wid Jos) h585 E 250th
Tudo Harold J r585 E 250th
Tufts Thos C jr (Antoinette) archt Conrad & Simpson h19500 Euclid av apt 118F
Tuhacek Alice Mrs sls wn Harold Trattner Inc r Highland Hts O
Tulauskas Julia Mrs ofc wkr h20104 Shawnee av
Tullar Bessie (wid Harry) h24303 Wildwood av
Tulloch Ray C (Jean) slsmn Fafnir Bearing r Parma O
Tulluis Dorothy R h24415 Garden dr apt 511
Tumbry Barton G (Martha) retd h352 Babbitt rd
Tumbry Geo T (Margt C) die mkr Clev Graphite Bronze h451 E 270th
Tumbry John M (Mildred M) driver Hill Side Dairy h110 E 220th
Tumbry Steven W (Agnes) mach NYC Sys h350 Babbitt rd
Tumulty John P (Anna Mae) checker Fisher Foods h20430 Wilmore av
Tupa Franklin M (Kathryn) city policemn h131 E 204th
Tupa Lillian M Mrs insp TRW Inc h26881 Forestview av
Turacy John S (Mary) car insp NYC&StL r Mentor O
Turbotronics Corp Nicholas J Connavino pres designing engs 19360 Roseland av
Turchon John J (June S) pump serv W J Bryson Co h27151 Zemar. av

ORIGINAL BRIGGS & STRATTON SERVICE PARTS
SALES – SERVICE

MODERN POWER EQUIPMENT CO.
COMMERCIAL – INDUSTRIAL – RESIDENTIAL
GROUNDS & TURF MAINTENANCE EQUIPMENT
236 RICHMOND RD. at CHARDON RD.
(Richmond Hts.) EUCLID 17, O. – TEL. 261-0700
Radio Dispatched for Fast & Efficient Service

Turco Lewis P (Jean H) instr Fenn College h415 E 222d apt 34
Turek Frank A (Antonia) lab Am Stamping h19170 Monterey av
Turek Helen L fcty wkr Clevite Corp r235 E 246th
Turek John C field eng r19170 Monterey av
Turick Geo T h20621 Chickasaw av
Turick Geo T (Helen E) asmblr Picker Xray h352 E 232d
Turk Anthony A (Sylvia) mach Addresso-Multi h23721 Hartland av
Turk Antoinette (wid Jos) h850 E 256th
Turk Antonia retd r21200 Naumann av
Turk Carol tchr Franklin Sch r23951 Effingham blvd
Turk Clarence V (Mary A) mach Dill Mfg h23790 Effingham blvd
Turk David studt r26981 Mallard av
Turk Deanna M dep clk Probate Ct r21100 Goller av
Turk Edw A (Sophia M; Eddie Turk Atlantic Service Station) h21660 Kennison av
Turk Elinor E (wid Ray J) h27180 Mallard av
Turk Frances E (wid Jos F) ofc sec Suturs Mach Products h23951 Effingham blvd
Turk Frank (Anna) wire drawer W S Tyler Co h21100 Goller av
Turk Frank J jr (Caroline D) mach NYCSys h115 E 208th
Turk Frank L (Bernice H) clk Bailey Meter h19461 Monterey av
Turk Frank W (Florence S) winder Elec Products h231 E 206th
Turk Fredk G studt r435 E 272d
Turk Geo jr (Mary H) press opr TRW Inc h435 E 272d
Turk Henry gro 24780 Shoreview av h do
Turk Jas F (Mary) eng Clev Crane & Hoist h21990 Roberts av
Turk Jas P mach Addresso-Multi h326 E 214th
Turk JoAnn studt r231 E 206th
Turk John (Margt M) supvr Chev-Clev h340 Walworth dr
Turk John A USA r19160 Renwood av
Turk John S (Josephine) slsmn Florian Fashions h19160 Renwood av
Turk Jos A (Antoinette M) pole erector Illuminating Co h22100 Westport av
Turk Jos A (Josephine J) wire weaver W S Tyler h1960 Beverly Hills dr
Turk Jos G (Barbara A) serv eng Elec Products h26599 Forestview av
Turk Jos J jr (Helen A) eng Center Line Inc h23193 Gay
Turk Jos L (Pauline M) lab White Motor h20851 South Lake Shore blvd
Turk Ladislaus A (Margt L) mach opr Ohio Gear h24870 Stephen av
Turk Lawrence J studt r51 E 220th
Turk Louis tool mkr Luther Tool h881 Babbitt rd
Turk Louis jr USA r881 Babbitt rd
Turk Louis F (Helen F) lab City Sanitation Dept h288 E 272d
Turk Louis J (Helen M) retd h1561 E 212th
Turk Louis J (Mary F) supvr Chase Brass h26981 Mallard av
Turk Marilyn recpt Rotor Tool r881 Babbitt rd
Turk Mary Mrs (Shore Beauty Salon) 22498 Lake Shore blvd r Cleveland O
Turk Mary A slswn Robt Hall r231 E 206th
Turk Mary L cash Merrill Lynch Pierce Fenner & Smith r27180 Mallard av
Turk Michl J jr (Eliz A) mech Allis Chalmers h505 E 239th
Turk Raymond A studt r1960 Beverly Hills dr
Turk Richd L drftsmn Clark Controller r288 E 272d
Turk Richd R mach Skiway Inc r23193 Gay
Turk Stanley J (Margt H) lathe opr Skidmore Mfg h791 E 232d
Turk Susan studt r435 E 272d
Turk Thos C (Lillian E) formn Traub Box h1530 E 256th

"It is better to have insurance and not need it, than need it and not have it"

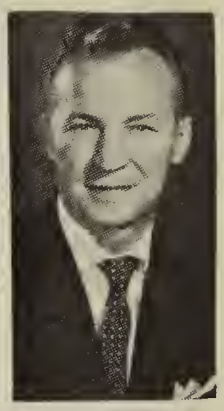

THOMAS J. UNIK

THOMAS J. UNIK CO.

Insurance Counselors

INSURANCE
Any Kind
Anywhere

•

East Ninth Street Pier.
Cleveland 14, Ohio
TEL.
TOwer 1-0200

ST. CLAIR SAVINGS ASSOCIATION
Insured Savings
Loans for Homes
25000 Euclid Ave.—AN 1-1200 813 E. 185th St.—IV 1-7800 6235 St. Clair Ave.—HE 1-5670 26000 Lake Shore Blvd.—RE 1-1200
FEDERAL HOME LOAN BANK SYSTEM MEMBER FEDERAL SAVINGS AND LOAN INSURANCE CORPORATION INSURED UP TO $10,000 SAFETY OF YOUR SAVINGS

Society NATIONAL BANK
EUCLID SHORE BRANCH — 240 EAST 228TH ST.
Member Federal Deposit Insurance Corporation

Turk Valentine J (Jennie) personnel mgr Clev Graphite Bronze h51 E 220th
Turk Victor J (Margt F) chem eng Graphite Bronze h27140 Forestview av
Turk Wm E jr mech Village Cab Garage r384 E 210th
Turk Wm L (Ann M; Village Cab) h384 E 210th
Turkall Dennis L studt r21951 Ivan av
Turkall Jos E (Mary) electn Zager Tool h21951 Ivan av
Turkman Andrew (Josephine) receiving clk W S Tyler Co h23821 Greenwood rd
Turkoc John E (Mary L) insp Clev Twist Drill h26245 Leslie av
Turkopp John A (JoAnn) industrial eng TRW h23900 Effingham blvd
Turkovich Frank (Agnes E) meat ctr Euclid Prov h104 E 200th
Turkovich Karen studt r104 E 200th
Turnbull Carole N Mrs h1485 Knuth av apt 506
Turner Carl A (June V) control opr Illuminating Co h28230 Gilchrist dr
Turner Fredk T (Emma J) ofc wkr Osborn Mfg h660 Sycamore dr
Turner Grace A Mrs treas J J Turner Inc r Cleveland Hts O
Turner Hugh (Jean) constn wkr Cent Paddock Pool h1458 Knuth av apt 3201
Turner Isabel C (wid Harry) nurse Euclid Clinic h26430 Shoreview av
Turner J J Inc John J Turner pres Theodore R Turner v pres Thos L Turner sec Mrs Grace A Turner treas sls contr equip 19451 Roseland av
Turner Jack P (Helen R) mach NYC Sys h533 E 236th
Turner John J (Grace A) pres J J Turner Inc r Cleveland Hts O
Turner Theo R (Joan) v pres J J Turner Inc r876 Eastlawn dr (24)
Turner Thos L (Carol) sec J J Turner Inc r Clev Hts O
Turner Vera L (wid Theo T) ofc sec Auto-Diesel Piston Ring h21931 Maydale av
Turner Wm I (Ruth M) rep United Paper Makers & Paper Wkrs AFL-CIO h780 E 254th
Turner Wm O (LaVerne) mach opr Chase Brass h22310 Arms av
Turopolac Geo (Emma G; T&G Texaco Service Station) h295 E 246th
Turopolac Mathilda (wid Stanley) h1459 E 222d
Turopolac Renate Mrs clk Davis Bakery r Lyndhurst O
Turopolac Richd lab NYC Sys r1459 E 222d
Turopolac Rose r1459 E 222d
Turopolac Rudolph driver City Transit Dept r1459 E 222d
Turpin Paul (C Lucille) mach opr Clev Graphite Bronze h1700 Glenridge rd
Tusin Albert S jr (Helen A) slsmn Ryerson Steel h20413 Shawnee av
Tusoch Jasper (Irene) material hndlr Euc Div Genl Mtrs h1981 E 224th
Tusoch Simona (wid John) r1981 E 224th
Tuthill Bernard B (Devona J; Canterbury Flower Shop) h2140 Waynoka rd
Tuthill Marian Mrs slswn May's h85 E 202d
Tuthill Roger slsmn r85 E 202d
Tutino Gilbert W (Dorothy; AAA Warehouse Furniture & Appliance Store) h1765 Idlehurst dr
Tutolo Anthony A (Dolores H) driver Ward Baking h21251 Morris av
Tutolo Arnold J (Marilyn V) slsmn Ward Baking h759 E 203d pl
Tutolo Jos (Jennie M; Joseph's Restaurant) h615 Sycamore dr
Tuttin Ralph T insp Picker X Ray r1573 E 256th
Tuttle Herman C (Alice I; Air Tool Service) h26550 Shareview av
Tweed Hal H (Christine L) sls eng h261 E 270th
Tweed Wm J deep sea diver r261 E 270th

Pena REALTY, INC.
620 E. 222d St. and Tel. 261-2300
234 E. 222d St. Tel. 261-1925

25000 Euclid Building 25000 Euclid av
Twining Raymond E retd h19730 Euclid av apt 107
Twitchell Frances E (wid Edw J) stitcher Fisher Body h1470 E 105th
Twoey Wallace M (Dolores F) jr acct Am Monorail h710 E 258th
Tyjewski Lawrence clk PO r25550 Drakefield av
Tyjewski Sigmund A (Helen) fcty wkr h924 E 236th
Tyjewski Stanley J (Eleanor) h25550 Drakefield av
Tyler Beverly A waitress Peter Pan Restr r307 E 271st
Tyler Clifford W (Carol J) ship clk Addresso-Multi h440 E 272d
Tyler Danl (Rose) prs mn Clev Plain Dealer h25781 Lake Shore blvd apt 101E
Tyler Paul S h20630 Chickasaw av
Tyler Paul S (Maude D) city fire fighter h26661 Lake Shore blvd
Tyler Paul S jr studt r26661 Lake Shore blvd
Tyler Paul W (Rose A) retd h213 E 208th
Tyler Rose Mrs (Wildwood Floral & Gift Shop) r 25781 Lake Shore blvd
Tyler Stanley T (Helen D) condr Nickel Plate Road h307 E 271st
Tyner Wm lab City r1001 Linn av
Tyrala Stanley J (Amelia G) prs opr White Mtr h27031 Oriole av
Tyransky Carl E (Martha A) fcty wkr TRW Inc h461 Kenwood dr apt F
Tyrell Wm T jr (Beverly) counselor Craig Employment Agcy h422 Clearview dr apt H
Tyroler Jos H chairmn of bd Euclid Savings Association r Shaker Hts O
Tyrrell John R (Margt D) tool mkr Lincoln Elec h420 E 257th
Tyrrell Wm T (Margt M) surveyor County Eng h27391 Beech dr
Tyson Henry emp Steel Strip Sls r Clev O
U-Wash 'M (Ray Sauer Benj & Henry Marotta) self serv lndry 26163 Euclid av
U-Wash 'M Laundry (Lou Streble) 22681 Shore Center dr
Uchbar Nicholas jr (Ethel A) tech TRW Inc h934 E 220th
Udell Jos (Helen F) hostler NYC Sys h23880 Puritan av
Udovic Betty J ofc sec Clevite Research h21930 South Lake Shore blvd
Udovic Frank J (Molly A) carp Higley Constn h21370 Westport av
Udovic Jos E (Eileen B) mech Taylor Elevator h567 E 246th
Udovic Victor J (Anna F) armature winder Reliance Elec h927 E 218th
Udovich Edw F (Lenore K) acct Switzer Bros h233 E 246th
Udovich Frances (wid Jos) h263 E 210th
Udovich Mary A r21930 South Lake Shore blvd
Udovich Michl (Josephine) retd h20201 Ball av
Ufholz Conrad (Anna) mach Pesco Products h20061 Beachview dr
Uhas Arnold A (Helen) asst mgr Jackshaw Chev h371 E 271st
Uher Robt L (Alfreda) pres Progress Radio Supply Co r Shaker Hts Ohio
Uhl Wilbert J (Wealthy) interior decorator Mike Sladek Painting h27312 Beech dr
Uhrin Frank (Anna) custdn Euclid Hills h19550 Euclid av apt 103J
Uhry Albert (Camella L) emp Richman Bros h91 E 212th
Uhry Margt A tchr PS (Weby-Eastlake) r91 E 212th
Uitti Paul M eng TRW Inc h25111 Lake Shore blvd apt 19
Ujcic Rose (wid Andrew) retd h930 E 223d
Ujcich Anthony (Josephine) retd h21501 Lake Shore blvd
Ulepic Chas J coil taper Reliance Elec h21030 Naumann av
Ulepic Jos F jr (Dorothy A) insp Marquette Metal Prod h21000 Arbor av

FULTON, REID & CO., INC.
Members Midwest Stock Exchange
Investment Securities
2100 East Ohio Bldg.
TEL. CHERRY 1-1920
Cleveland 14, Ohio

GOODYEAR
FLICKINGER, INC.
TIRES – RECAPPING
ALIGNMENT and BRAKE SERVICE
939 E. 222d (23) Tel. REdwood 1-7100

THE HASEROT COMPANY
• WHOLESALE GROCERS •
COFFEE IMPORTERS AND ROASTERS
BAKERS AND RESTAURANT SUPPLIES
521 WOODLAND AVE. (CLEV., 15) CHerry 1-7273

McDONALD & COMPANY
Underwriters and Distributors of
• MUNICIPAL and CORPORATE SECURITIES •
New York Stock Exchange – American Stock Exchange (Associate) Midwest Stock Exchange
1250 Union Commerce Bldg. Cleveland, 14 Ohio Phone MAin 1-6400

ESTABLISHED 1905
• CLOTHING
• FURNISHINGS
• HATS
Gornik's
Store for Men and Boys
& LADIES' SPORTSWEAR
• SHOES
• DRESS SUIT RENTALS
22340 Lake Shore Blvd. REdwood 1-2151

Ulepic Jos F III studt r21000 Arbor av
Ulepic Judith ofc wkr Ohio Gear r21000 Arbor av
Ulisky Richd W emp Am Monorail Co r Parma Hts O
Ulizzi Frank S (Rachael) mach repr Eaton Mfg h19461 Pasnow av
ULLE AL PLUMBING & HEATING COMPANY (Albert H Ulle), Plumbing and Heating Contractors, 21100 Lakeland Blvd (19), Tel 731-6913
Ulle Albert H (Pauline; Al Ulle Plumbing & Heating Co) h851 E 237th
Ulle Albert H jr (Jacqueline M) plmb Albert Ulle Plmb & Htg h25625 Brookdale la
Ulle Andrew R (Alice M) mach Ohio Gear h20531 Morris av
Ulle Frank M (Mary M) mtr truck opr NYC Sys h22491 Beckford av
Ulle John (Frances) mtce mn Clev Trencher h400 E 266th
Ulle Mary (wid Matthew) h930 E 236th
Ulle Ronald A mech Bender's Towing & Trucking Serv r20531 Morris av
Ulle Stanley A (Albina L) genl wkr Hattendorf & Bliss h640 E 250th
Ullestad Harold N (Cleone M) treas Sun Finance Co h546 Walnut dr
Ullman Harold W (Nancy R) eng Independent Register h24125 Glenbrook blvd
Ullom Deborah A waitress Howard Johnson Restr r24155 Clark dr
Ullom Donald C (Shirley A) mech Chase Brass h24155 Clark dr
Ulman Gerald A emp Am Monorail Co r Mt Prospect Ill
Ulman Lillian H (wid Jos R) h1807 Karen dr
Ulmann Joan L nurse University Hosp r71 E 209th
Ulmann Michl R (Lucile H) formn TRW Inc h71 E 209th
Ulrick Sylvia Mrs fcty wkr Kerr Inc h20170 Lindbergh av
Ulstrom Carl R (Dorothy) stereotyper Clev Press h22071 South Lake Shore blvd
Umek Frank (Frances) formn E F Hauserman Co h286 E 271st
Umek Josephine Mrs mach opr TRW Inc h1551 Babbitt rd
Umnitz Richd W (Irene C) mech H F Carlson h81 E 233d apt 162
Unbehaun Geo W (Atlas Heating & Roofing) r20771 Crystal av
Unbehaun Lillian D (wid Geo F) h20771 Crystal av
Uncle Bill's Robt L Rogoff mgr dept store 24470 Lakeland blvd
Uncle Jack's Bar & Restaurant Ben Brown pres Howard Lieberman sec treas 22661 Shore Center dr
Underkofler Gordon W (Ida M) supvr Eaton Mfg h27101 Shirley av
Ungar Phillip M (Joyce L) personnel rep Euclid Div Genl Mtrs h25564 Chatworth dr
Unick Jos (Albertine) h20663 Chickasaw av
Unick Mary (wid Michl) h26400 Drakefield av
UNIK THOMAS J, President Thomas J Unik Co East Ninth Street Pier, Cleveland 14, Ohio, Tel TOwer 1-0200, r Cleveland, Ohio
UNIK THOMAS J CO, Thomas J Unik Pres, Insurance, Any Kind, Any Where, East Ninth Street Pier, Cleveland 14, Ohio, Tel TOwer 1-0200 (See Page 15 Buyers' Guide)
UNION COMMERCE BANK
GENERAL BANKING
EUCLID AV at 9th
CLEVELAND 14, OHIO
TELEPHONE CHerry 1-2100
Union Eye Care Center Inc Wm C Lightner pres Chas Surace v pres Edwyne Moss sec treas 1353 E 260th
Union Geo L (Theresa) mach Parker Hannifin h1450 E 196th
United Auto Workers Local 426 22480 Shore Center dr
United Auto Workers Region 2 (AFL-CIO) Patrick J O'Malley dir 917 E 222d

22481 LAKE SHORE BLVD. 25811 EUCLID AVE.
The Cleveland Trust Company
AND EVERYWHERE IN GREATER CLEVELAND

UNITED STATES GOVERNMENT
POST OFFICE
EUCLID BRANCH, Chas E Vincent supt, 21551 Euclid av, Tel 481-0126
NOBLE BRANCH, Neil E Smith supt, 1071 E 260th, Tel REdwood 1-2277
SHORE BRANCH, Stanley Leonard supt, 22771 Shore Center dr, Tel REdwood 1-4300
Universal CIT Credit Corp Geo C Lott br mgr 473 E 185th
UNIVERSITY HOSPITALS OF CLEVELAND, Stanley A Ferguson Director, Lee Gettman Purchasing Agent, 2065 Adelbert Rd, Cleveland 6, Ohio, Tel RAndolph 1-7000
Unkefer M Robt (Clare) h23841 Alberton rd
Unterberger Dolores J studt r22000 Maydale av
Unterberger Wm (Frieda) tool mkr Clev Graphite Bronze h22000 Maydale av
Uppole Robt H (Mary; Uppole's Garage) h484 Babbitt rd
Uppole's Garage (Robt H Uppole) auto repr rear 480 Babbitt rd
Upson Barber Shop (Shelby F Pemberton) 501 E 260th
Upson Delicatessen (Rudolph & Mrs Pauline Krall Jas & Mrs Agnes Morganti Steven W & Mrs Stella Simcic) 505 E 260th
Upson Food Store (Mrs Louise Kaller) 485 E 260th
Upson Pharmacy (Theo Saferin) 481 E 260th
UPSON REALTY COMPANY (Mrs Victoria Miller) Real Estate Broker, 499 E 260th (32), Tel REdwood 1-1070 (See Left Top Lines)
Upson School Helen Knox prin 490 E 260th end Mallard av & Shoreview
Upson Shoe Repair (Salvatore Arrigo) 26090 Mallard av
Uptown Pharmacy (Harry Schwartz) 18599 Lake Shore blvd
Uram Ignatuis E (Mary G) mtce mn Ajax Mfg h rear 928 E 222d
Uram Victor T (Mary A) slsmn Prudential Life Ins h536 E 238th
Urankar Carol A studt r1703 Sherwood blvd
Urankar John A (Frances M) mach Marquette Mtl h23351 Ivan av
Urankar Julia (wid Andrew) bench hand Fisher Body h21470 Arbor av
Urankar Max (Frances A) mtce mn Chase Brass h540 E 260th
Urankar Patricia ofc wkr GE r23451 Ivan av
Urankar Rose M studt r1703 Sherwood blvd
Urankar Victor S (Ann M) formn Eaton Mfg h1703 Sherwood blvd
Urban Alex A (Daisy P) clk Republic Steel h5506 Ridgewood av
Urban Chester J (Laura) mach TRW Inc h1487 E 195th
Urban Edw C (Amelia) h21181 North apt 2
Urban Fred S (Ann S) mach Eaton Mfg h27901 Wondergrove dr
Urban John A (Virginia) sls rep Jergens Tool h275 E 262d
Urban John C (Mary J) lay out mn Euc Div of Genl Mtrs h1485 E 219th
Urban John H (Marie) h19501 Monterey av
Urban Vera A h22250 Euclid av apt 206
Urban Walter D (Pearl E) eng TRW Inc h125 E 226th
Urbancek Ralph J (Jean R; Swift Shoe Repair) h23340 Williams av
Urbancic Anna (wid John) h25830 Tungsten rd apt 1105
Urbancic Frank (Josephine) repr Refrigeration Sls h19351 Naumann av
Urbancic Mary (wid Robt) h24107 Glenbrook blvd
Urbancic Richd R (Inez F) ofc clk Lampl Fashions h1790 Braeburn Park dr
Urbancic Wm M (Dorothy V) ptrn mkr Clev Punch & Shear h274 E 257th

Joe's Beverage
COMPARE OUR NEW LOW PRICES
PICNIC HEADQUARTERS
BEER
WINE
CHAMPAGNE
SOFT DRINKS
FREE DELIVERY
399 E. 200 ST. (19)
TEL. IVanhoe 6-0595

Northwestern National Insurance Co.
of Milwaukee, Wisconsin
JAMES L. ZELEZNIK, Branch Mgr.
FIRE
Homeowner's
Automobile
Casualty
Inland Transportation
and Allied Branches
444 Union Commerce Bldg.
SUperior 1-6800

ERZEN'S
Lake
Furniture
STAN ERZEN
Complete
Line of
Fine
Furniture
•
CARPETS
RUGS
RANGES
MATTRESSES
TELEVISION
and
ELECTRICAL
APPLIANCES
•
855 E. 222d (23)
(Opposite)
St. Christine
School
PHONE
REdwood
2-7616

EUCLID SAVINGS
LOANS TO BUY — BUILD — REMODEL — REFINANCE
EUCLID SHORE OFFICE 22818 Lake Shore Blvd. REdwood 2-9090
SHOREGATE OFFICE 29800 Lake Shore Blvd. WHitehall 4-4040
PARMATOWN OFFICE 7953 West Ridgewood Dr. TUxedo 6-4300

Urbanic Frank J (Helen) keller opr Efficient Tool h285 E 211th
Urbanic Jas studt r285 E 211th
Urbanick Jos W (Sylvia A) sergeant Police Dept h146 E 270th
Urbanowicz Marion ofc wkr Volk Constn h rear 10 E 221st
Urbas John J (Eliz A) tester TRW Inc h26501 Briardale av
Urbas John J (Eliz D) clk Fisher Body h22650 Euclid av apt 201
Urbas Louis (Christine) retd h23430 Chardon rd
Urbika Frances retd r23800 Effingham blvd
Urgeleit John H (Eliz M) set up mn Clev Graphite Bronze h820 E 254th
Urgeleit Lloyd C (Mary F) slsmn Triangle Auto Parts h20470 Trebec av
Urick Harold D (Jean V) stand program Society for Blind h27280 Parkwood dr
Urick Henry P (Helen) electn Park Drop Forge h1525 E 254th
Urke David (Wanda) retd h20651 Goller av
Urona Richd R (Dorothy) operating eng h186 E 265th
Uronis Leonard J (Josephine) driver Navahoe Frt Lines h278 E 194th
Urquhart Donald A III (Pauline) asst supvr OBT Co h41 E 226th
Urquhart John W (Betty J) carrier PO h23900 Alberton rd
Urquhart Wm K (Margt) insp Fisher Body h380 E 264th
Ursem Eleanor L Mrs tchr Jefferson Sch r1433 E Miner rd
Ursich A J supvr OBT Co r1902 Brushview rd
Ursich Geo S (Wanda M) slsmn Joseph O'Brien Chevrolet h429 E 272d
Ursini Jos (Anna) tool mkr White Mtr h20667 Miller av
Ursini Jos G r20667 Miller av
Ursini Sandra J WAF r20667 Miller av
Ursuline Sisters Convent 23805 Elmwood dr
Usalis Jean studt r246 E 218th
Usalis Peter jr (Pauline) eng White Mtr h246 E 218th
Usay Adolph M (Olga V) carrier PO h19631 Meredith av
Ussai Claude L (Beverly J) meter rdr East Ohio Gas h880 E 260th
Utopia Beach Club Elmer Rossman pres social 19999 Edgedliff dr E 200th dead end
Utterback Chas K (Laura) mech Am Steel & Wire h25600 Zeman av
Utz Henry C (Anna) retd h21253 Chardon rd apt 2
Utz Kath (wid Geo) ofc secEaton Mfg h1476 E 260th apt 2001
Vaccariello Anthony V (Esther L) tchr Euclid High Sch h346 E 270th
Vaccariello Jos (Jennie; Vacc Shoe Store) h25460 Chatworth dr
Vaccariello Nicholas studt r25460 Chatworth dr
Vacha Norman H (Marion) pres Sheet Metal Products Co Inc r University Hts O
Vadakin Edw E (Marilou) mgr Vadikin Refrigeration & Air Conditioning Inc h26200 Shoreview av
Vadnal Anthony S (Margt A) formn Osborn Mfg h19400 Meredith av
Vadnal Frank J (Cecelia) asmblr Osborn Mfg h20700 Morris av
Vadnal Frank L (Mary) planning eng Addresso-Multi h383 Halle dr
Vadnal Jon A studt r19400 Meredith av
Vagasky Elmer (Margt) fcty wkr Addresso-Multi h26370 Park Lane
Vah Michl (Anne) equip opr Illuminating Co h1706 E 230th
Vah Michl J (Shirley A) tstr Reliance Elec h497 E 235th
Vahcic Anton J (Matilda) retd h347 Halle dr
Vahcic Anthony J jr (Eliz F) insp NASA h25651 Zeman av
Vahcic Anthony J III emp University Hosp r25651 Zeman av
Vahcic Edw (Josephine) asst purch mgr H K Porter Co h25291 Zeman av
Vahcic Frank A (Edith M) eng H K Porter Co h1951 Beverly Hills dr
Vahcic Frank A jr studt r1951 Beverly Hills dr

OHIO BELL
complete communications
for home • business • community

Catalogs
Booklets
Broadsides
House Organs

CADILLAC PRESS
PRINTERS and PUBLISHERS

Office Forms
Ruling
Announcements
Engraving

1240 ONTARIO ST. (13) PHONE MAIN 1-1677

Vahcic Helen fcty wkr Richman Bros r347 Halle dr
Vaida Andrew N Rev pastor St Stephens Greek Catholic Church h532 Lloyd rd
Vaida Florence hsekpr St Stephen's Greek Catholic Ch r532 Lloyd rd
Vaigl Chas (Velma L) mtce supt Parker Hannifin h2065 Miami rd
Vaigl Chas F studt r2065 Miami rd
Vajner Ralph C (Anna M) with Norman Noble Inc h281 E 244th apt 204
Vala Jas J (Gladys M) insp GE h1421 E 252d
Vale Edw W (Flossie) retd h315 E 232d
Valencic Anthony J (Agnes M) formn TRW Inc h905 E 210th
Valencic Edw S (Loretta) armature winder Reliance Elec h820 E 261st
Valencic Frank A (Eliz K) mach Eaton Mfg h24108 Glenbrook blvd
Valencic Lillian Mrs r420 E 264th
Valenti Jos M (Nancy) city policemn (Clev) h19500 Euclid av apt 103A
Valentic Frances (wid Michl) h24391 Mavec av
Valentic Frank bench wkr Marquette Mtl r24391 Mavec av
Valentine Chas h21370 Crystal av
Valentine Jas M (Patricia A) acct Addresso-Multi h421 E 222d apt D33
Valentine M serv asst OBT Co r26420 Briardale av
Valentine Vincent J (Mart) asmblr Clev Trencher h26420 Briardale av
Valentino Chas J (Diane R) driver Laub Baking h19500 Meredith av
Valentino Isabelle L tchr Lincoln Sch h103 E 233d apt 147
Valentino Nicholas (Mildred) with Johnny's Tavern h1474 E 195th
Valentino Nick jr (Marlene) clk Fisher Body h20770 Morris av
Valentino Wm J (Josephine A) electn Grant Elec h25151 Glenbrook blvd
Valince Barbara L studt r18770 Monterey av
Valince Louis J (Helen B) project eng Republic Mfg h18770 Monterey av
Valko Richd R (Patricia J) dist supvr Kessler Distilling h23815 Greenwood dr
Valley John P (Helen J) electn GE h244 E 218th
Valli Wm V (Vera) bus driver Bd of Educ h537 E 248th
Value Vacuum Service (Eric W Boyer) sls & serv 677 E 200th
Valvoda Donald R (Irene E) formn Anchor Industries h20550 Nicholas av
Valyik Edw A (Anna L) grinder TRW Inc h22722 Ivan av
Valyko Gunther E (Frieda K) brewer Carling Brewing h41 E 225th
Valyko Ronald USA r41 E 225th
Valyko Werner A studt r41 E 225th
Van Ann C ofc sec Lincoln Electric r Wickliffe O
Vana Chas J (Irma A) mach Euc Div Genl Mtrs h537 E 237th
Vana Jos J retd h357 E 210th
Vanah Francis (Jacqueline N) electn h225 E 248th
Vanas John J (Helen) pres Euclid Heat Treating Co r Willoughby O
Van Benden John W (Adeline A) asst mgr City Loan & Savings h26901 Gary av
VanBenedew Floyd (Norma J) ofc wkr City Savings & Loan h25850 Tungsten rd apt 1302
VanBoven John G (Fanita I) tchr PS h134 E 219th
VanCamp Madeline consultant Euclid Travel Bur r Lakewood O
Vance Bruce (Sidney A) h21971 South Lake Shore blvd
Vance Edgar E (May H) tchr Shaw High School h1914 Seneca rd
Vance Paul H (Alice) furnace opr GE h23219 Gay

Paul J. Everson
REALTOR
MEMBER UMLS
SPECIALISTS IN EUCLID REAL ESTATE
LAKESHORE AT 242d
TEL. RE dwood 1-6200

KEITH WEIGLE MOTORS INC.
CHRYSLER PLYMOUTH VALIANT
Sales Service
Serving Euclid for 27 Years
20941 EUCLID AVE. (17)
TEL. IVanhoe 1-4500

WILLIAM LYNCH REALTY CO.

REALTORS

RESIDENTIAL

COMMERCIAL

SUBURBAN

FARMS

EXPERT CONSULTING REALTORS

608 E. 185th STREET (CLEV. 19)

TEL. IVanhoe 1-4449

WOMEN'S FEDERAL SAVINGS & LOAN ASSN.

of Cleveland

Savings Insured to $10,000

LOANS TO BUY AND BUILD HOMES

320 Superior Ave., N.E.

303 Euclid Ave.

621-6660

University Hts.

2250 Warrensville Center Rd. at Bushnell

371-3800

Parma:

5907 Ridge Road at Charles

888-0330

FISHER FOODS INC.

Champions of Good Living

Modern Stores in Every Neighborhood

Vance Robt B (Sydney A) asst mgr Am Elec Washer h21971 South Lake Shore blvd
Vance Wm J (Betty) fcty wkr Fisher Body h21320 Edgecliff dr
VanDame Russell J controller Lincoln Elec r Pepper Pike Village Ohio
VanDeMotter Chas P (Jeanette M; Ohio Broach) h26900 Drakefield av
VanDemotter Susan Mrs ofc sec Notre Dame College r1960 Idlehurst dr
Vanderhoff Edith P Mrs h20846 Naumann av
Vandervoort Dale hlpr (Kirtland O) r371 E 211th
Vandervoort F Marion (Mary A) retd h371 E 211th
Vandervoort Lorain N (Doris A) mech (Kirtland O) r371 E 211th
Vanderveer Marian L escrow ofcr Euclid Savings Association h1432 Sulzer av
Vandetti Patk A (Frances) ship clk Carlings Brewery h26550 Euclid av apt 39091
Vandeveer Robt E (Antoinette M) physicial dir YMCA h19211 Pasnow av
Vandrak Robt F (Nancy) dentist USA h481 Kenwood dr apt B
Vaneck John E (Elsa M) mtce mn County Eng h19151 Lake Shore blvd
Vanek John F (Anne F) mach Addresso-Multi h24416 Effingham blvd
Vanek Michl J (Alice M) mach opr Dill Mfg h20881 Westport av
Vanek Wilfred J (Dorothy N) br mgr Cole's Shoes h315 Natel dr
VanEtten Paul C (Laverne E) drftsmn V D Anderson Co h809 E 203d
Vanetter Keith mach Scholield Mfg h21129 North apt 4
VanGastel E Robt (Harriet A) agrimeter opr Collinwood Shale Brick h1814 E 227th
VanGastel Robt C (Margt H) eng Am Monorail h571 E 246th
VanGilst Elmer E ofc wkr Fisher Body r154 E 207th
Vanguard Screw Co (Jack B Cormier) 1521 Chardon rd
VanHorn Barbara A ofc wkr Gabriel Mfg r279 E 257th
VanHorn Lawrence lab City r Cleve O
VanHorn Norman F studt r24103 Chardon rd
VanHorn Norman J (Viola M) driver Ohio Rubber h24103 Chardon rd
VanHouten Gerald H (Maxine) sls mn Lever Bros h2133 Miami rd
VanKorngut Edw N (Eliz F; Purity Cream Cheese Co) h1951 Seneca dr
VanOoyen Raymond J (Laura M) formn Bailey Meter h19310 Naumann av
VanOst Jane tchr Wells Memorial Sch r3755 Mayfield rd
VanScoder Clark (Marcia) wldr Bargar Mtl h557 E 230th
VanScoder Clark I (Pauline P) pntr Addresso-Multi h24481 Mavec av
VanScoder Cora R studt r24481 Mavec av
VanSice Leo F (Edna K) mach TRW Inc h23177 Gay
VanSyckle Lynn (Maureen M) slsmn Bigelow Rugs h24300 Hartland av
VanTilburg Chas P studt r175 E 194th
VanTilburg Chas W (Eliz M) supt Fisher Bros Foods h175 E 194th
VanTilburg Frank E r20151 Beachview dr
VanTilburg Jas R (Marjorie J) h20151 Beachview dr
VanTilburg Paul (Eileen) driver CTS h105 E 914th
VanTilburg Walter R (Mary L) brkmn NYC Sys h462 Clearview dr apt A
VanVechten Cortlandt C (Josephine) eng TRW h19600 Edgecliff dr
VanVeghel John (Jean E) clk Genl Mtrs h20517 Cherokee av
Varanese Jos N (Mary R) driver City Products h20400 Tracy av

Merchants & Professional Collection Service
EUCLID RETAIL CREDIT BUREAU
MEDICAL and DENTAL DIVISION
22700 SHORE CENTER DR. (23) REdwood 1-2787

Varanese Stephanie studt r20400 Tracy av
Varanese Vincent J (Nellie C) plshr Warner & Swasey h1530 Knuth av apt 2704
Varcelli Michl driver Euclid Coal & Supply r Lyndhurst O
Varcoe E Lester (Ruth E) pres E L Varcoe Co h144 E 190th
Vardas Gus (Tessie) retd h336 E 200th
Vardian Anthony E studt r347 E 214th
Vardian Anton J (Mary F) tool mkr Dynamics h347 E 214th
Varga Ljuleomin (Elsie M) mtcemn Clev Clinic h19530 Locherie av
Varga Peter A (Laverne H) research dept wkr Bailey Meter h27197 Forestview av
Varga Susan (wid Peter) r27197 Forestview av
Vargo Alex (Vera E) asst supvr Lubrizol Corp h557 Lloyd rd
Vargo Annabelle Mrs ibm mach opr City Bd of Educ r Wickliffe O
Vargo Geo M (Margt J) formn GE h25650 Drakefield av
Vargo Jos A (Helen C) installer Capri Windows h26281 Shirley av
Vargo Jos B (Arleen B) business mgr Clev Hockey Club h25401 Lake Shore blvd apt D8
Vargo Suzanne M (wid Michl) insp Eaton Mfg h20731 North Vine av
Vargo Victor J (Olga G) insp Euclid Div Genl Mtrs h861 E 209th
Vargo Wm (Cath) city policemn (Clev) h rear 308 E 200th
Vargo Wm J (Carol F) chief clk Clev Trust h20619 Cherokee av
Varhol Clarence J (Nancy J) asmblr GE r19090 Abby av
Varhol Eliz (wid Jos) h19090 Abby av
Varhol Robt G (Geraldine) asmblr GE h19131 Abby av
Varhola Kenneth studt r20701 North Vine av
Varhola Michl J (Mary P) formn Joseph T Ryerson & Sons h20701 North Vine av
Varhola Michl J jr USA r20701 North Vine av
Varian Associates (br) A J Shivers jr mgr electronic equip 25000 Euclid av apt 209
Variety Art Studio (Royce E Brimlow) photog 770 E 236th
Varner Laverne B (wid Saml) r18731 Pasnow av
Varney Ronald F (Mary A) asmblr Fisher Body h20104 Chickasaw av
Varnum Doris A (wid Raymond) tchr St John Luth Sch r27630 North Wind dr
Varsa Ann Mrs clk Fisher Foods r East Lake O
Vasas Steph (Mary) wtchmkr 715 Schofield Bldg h21291 Carol dr
Vasilko John (Bettie) sls mn Harold Trattner Inc r Willoughby O
Vaska Michl (Vera) retd h19163 Lake Shore blvd
Vatty Emery J (Margt L) clk City of Euclid h761 E 254th
Vatty Jas W (Judith A) time clk Pipe Mach h501 E 237th
Vaughan Wm R (Jacqueline L) acct Republic Steel h74 E 221st
Vaughn Jas sls mn Bob Brooks Shoes r Richmond Hts O
Vaughn Richd P (Donna K) installer Western Elec h421 Kenwood dr apt D
Vaupotich Frank (Mary V) retd h469 E 185th
Vautar Angelia V (wid Frank) r21071 Wilmore av
Veaszey Henry I (Mildred) clk Picker X-Ray h374 Babbitt rd
Vecchiolla Arth J (Norma G) asst layout mn Glascote Products h1428 E 252d
Vedmar Louis lab City r Wickliffe O
Vegiard David A (Eliz I) lab tech WRU h24411 Garden dr apt 502
Vegis Agnes M (wid Peter) h320 E 218th
Vehar Anton retd r19600 Locherie av
Vehar Harry J (Ann A) mech Addresso-Multi h751 E 256th
Vehar Victor A (Georgian) mach opr Chandler Products h19600 Locherie av
Vehovec Cyril (Sylvia) wldr Morrison Products h20860 North Vine av

PONTING'S FLOWERS Inc.
Weddings and Funerals a Specialty
City Wide Delivery
15218 ASPINWALL AV.
Tel. GL enville 1-4766

Who Sells It?
Is Answered by the Classified Business Lists in this Directory

Lake View Cemetery
A Cleveland Tradition For Over 85 Years
Write or Telephone for illustrated folder:
12316 Euclid Avenue, Cleveland 6, Ohio Phone: GArfield 1-2665

Vehovec Frank (Stanilava) tracer Morrison Products h20901 North Vine av
Vehovec Raymond A (Marion A) broker Nationwide Realty h81 E 208th
Vehovec Raymond R hlpr Zagar Tool r81 E 208th
Vehovec Richd L (Lillian A) wldr NYC Sys h20631 Naumann av
Veiock Carol A tchr Glenbrook Sch h26460 Parklawn dr apt 22002
Vekoske Stanley (Marie) retd h21160 Arbor av
Velecheck Felix J (Regina) baker's hlpr Ward Baking h22890 Arms av
Velichka Bernhardt r126 E 219th
Velichka Bernhardt J (Antoinette) retd h126 E 219th
Velkovar Caroline (wid John) h23870 Lakeland blvd
Velkovar Nettie fcty wkr r23870 Lakeland blvd
Velkovar Stanley J (Frances M) hlpr Hillwood Tack Mfg h834 E 218th
Vella Frank (Patricia) retd h1522 E 250th
Velotta Leonard J (Clara M; Leonard Hardware) h25300 Euclid av
Velte Pauline (wid Herman) h21650 South Lake Shore blvd
Venable Gerald F (Nancy J) adv mgr Gibson Homans Co h21721 Kennison av
Venaleck Carol Mrs tchr Euclid High Sch r672 E 222d
Venaleck John T (Carol J) research eng TRW Inc h672 E 222d
Venchiarutti Arth J (Rose H) slitter Clevite Corp h20120 Green Oak dr
Vencl Anton J (Olga J) brkmn NYC Sys h1824 Kapel dr
Vencl Dale F garage r287 E 163d
Vencl Dennis M lab Ohio Rubber r310 E 218th
Vencl Jos J (Frances A) pipe ftr Ohio Rubber h310 E 218th
Vencl Judy C sls clk Higbee r1824 Kapel dr
Vencl Nancy A studt r1824 Kapel dr
Vencl Wm J (Grace L) meat ctr Fazio's Meat Mkt h425 E 250th
Vendeland Louis (Edith) mtcemn LaRonge & Co h26851 Shirley av
Vendeland Sidney (Matilda) trucking 711 E 258th h do
Vene Albert towmotor opr Clev Hobbing Mach r21271 Nicholas av
Vene John L (Josephine) retd h21271 Nicholas av
Vene Victor F (Anne M) lab Z&W h22421 Chardon rd
Veneskey Evelyn A (wid Xavier) h85 E 226th
Venesky Janet M (wid Stanley) r20591 Westport av
Venglarchik Andrew (Mary) retd h23830 Devoe av
Venglarchik Andrew jr buyer S K Wellman Co r23830 Devoe av
Ventra Chas (Sarah) h923 E 218th
Ventra Joanne nurse r923 E 218th
Ventra Vincent J (Rosalee) barber C&V Barber Shop h20509 Cherokee av
Ventresca Richd A (Carol A) h24835 Marsdon dr
Ventura Saml (Patricia A; Shore Center Barber Shop) h23800 Glenbrook blvd
Venturacci Domenic (Florence) firemn Eaton Mfg h21770 Ivan av
Venturi Fred (Laura B) insp Lincoln Elec h19310 Meredith av
Verbic Frank (Frances) ctr Fisher Body h19401 Locherie av
Verbic Jas r20791 South Lake Shore blvd
Verbic Margt F nurse University Hosp r19401 Locherie av
Verbsky Henry J (Lucille E) sec treas Euclid Wood Products h22870 Hadden rd
Verbsky Henry J jr (Ellen J) USA r22870 Hadden rd
Verbsky Louis H pres Euclid Wood Products r22870 Hadden rd
Verbsky Martha A h22650 Euclid av apt 3
Verbsky Nellie M (wid Addison) h21041 Recher av
Verbsky Roger W (Mabel) retd h1991 E 228th

Over 60 Years Complete REALTY Service – Complete INSURANCE Service
JOSEPH LARONGE, INC.
SIX CONVENIENT OFFICES
EUCLID OFFICE: 21771 Lake Shore Blvd., (23) – ANdrews 1-3131
MAIN OFFICE: 700 Hippodrome Bldg., Cleveland (14) – MAin 1-0010
FOR OTHER LOCATIONS SEE ALPHABETICAL SECTION

Vercellino Battista (Giovanna) lab GE h20250 Kathy dr
Vercellino Natale F (Grace) retd h20231 Linda dr
Verch Christine M Mrs insp TRW Inc r21232 Naumann av
Verderber Herman J (Lenora M) tool eng Clev-Chev h275 E 250th
Verderber Wm J emp Am Monorail Co r Cleveland O
Verdi Saverio (Florence I) wldr Lincoln Elec h23700 Glenbrook blvd
Verh Eug C pntr Euclid Beach r19251 Abby av
Verh Jacob (Carolyn) insp NYC Sys h19251 Abby av
Verh John h22676 Ivan av
Verh Virginia M fcty wkr Bowman Products r19251 Abby av
Verhelst Chas retd r21400 Goller av
Verhotz Frank P (Rose) pipe fitter Genl Mtrs h275 E 211th
Verhovsek Martin r19451 Tyronne av
Vermillion Ruth counselor Euclid High Sch r14300 Lake Shore blvd
Verner Geo R (Helen V) coiler Chas Brass h1459 E 252d
Vernick Bertha dental asst Anthony Krane r24391 Euclid av
VERNICK GEORGE W (Florence) General Building Contractor, Specializing In Custom-Built Homes, 22750 Hadden Rd (17), Telephone 531-6051, h do
Vernick Herman B (Mildred M) retd h1865 E 223d
Vernick Roger M (Eleanor F) zone mgr Kraft Foods h1831 E 225th
Vernon Jos M (Kath E) supvr TRW Inc h21860 Roberts av
Vernon Mary H med asst Louis J Perme r East Cleveland O
Vero Jos A drftsmn Towmoter r1510 E 221st
Vero Jos L (Lillian R) organist Rollerdrome h1510 E 221st
Verrinder Komer J emp Am Monorail Co r Buena Park Calif
Vert John K (Elsie M) grinder TRW Inc h23160 Gay av
Vesel Anthony (Josephine) retd h911 Babbitt rd
Vesel Jennie (wid Louis) h18901 Naumann av
Vesey Evelyn M studt r20870 Nicholas av
Vesey Morris W (Sylvia E) asmblr Pesco Products h20870 Nicholas av
Vesey Richd USA r23971 Glenbrook blvd
Vesnesky Peter G (Eleanora) tool mkr Bunell Mach & Tool h331 E 218th
Vespe Benj R (Anne A) mech eng Natl Malleable h49 E 212th
Vespe Benj R jr tool mkr Fisher Body r49 E 212th
Vessel Anton (Mimi A) retd h21950 Ball av
Vetrano Antoinette tchr Wells Memorial Sch h385 E 222d apt 25
Vetsch Beverli J ofc sec Batten Barton Durstine & Osborne r334 E 200th
Vetsch Eileen B (wid Jacob) ofc wkr Euclid Glenville Hosp h334 E 200th
Vibbert Burton L (Lillian) wldr Coneco Mfg h566 E 250th
Viburs Christian (Alexandrea; Viburs Photo Studio) h20630 Wilmore av
Vicai Egon (Lydia) elec eng Victoreen Instrument h20171 Crystal av
Vichick Diana chem dept Babies & Childrens Hosp r141 E 196th
Vichick Frank A (Molly F) clk White Mtr h357 E 255th
Vichick Molly F Mrs (Molly-Hairdresser) r357 E 255th
Vichick Rose (wid Anthony) h141 E 196th
Vichill Ralph J (Felicia A) eng GE h23821 Lake Shore blvd
Vicic Andrew (Rose) h24120 Chardon rd
Vicic John A (Mae) analyst Am Steel & Wire h364 E 264th
Vicic John J (Cath J) grinder Howard H Fischer Co h264 E 246th
Vicic Vincent r364 E 266th
Vicic Wm F (Frances) formn Foote-Burt h1764 E 230th
Vickerman Jack R (Nadine R) eng Republic Mfg h436 E 275th
Vickers John W (Leona H) retd h144 E 196th

KAPEL
ENTERPRISES
25000 Euclid Av.
Euclid, Ohio

CONSTRUCTION, RESIDENTIAL
COMMERCIAL, PHONE RE 1-0400
REAL ESTATE — RESIDENTIAL
COMMERCIAL — PHONE RE 1-5330
PROPERTY MANAGEMENT — PHONE RE 1-0400

Vidensek Anna J (wid John) h388 Walworth dr
Vidensek Edw T (Leona A) insp Clev Div of Housing h294 E 216th
Viderval Frank J (Anne) supvr White Motor h150 E 192d
Viderval Frank J jr r150 E 192d
Vidic Angelo (Jane M) order censor Carborundum Co h945 E 239th
Vidmar Alice B slswn Grdina Bridal Shoppe r24350 Lake Shore blvd apt 206
Vidmar Alice M (wid Jacob J) h24350 Lake Shore blvd apt 206
Vidmar Beverly Mrs typ Kerr Industries h19800 Meredith av
Vidmar Frank jr (Florence S) elec eng Pesco Products h26500 Zeman av
Vidmar Ignatuis J (Frances) electn Genl Motors h24600 Euclid av apt 301
Vidmar Jas studt r26500 Zeman av
Vidmar Jas F (Josephine L) supvr OBT Co h45 E 214th
Vidmar Josephine (wid Andrew) r930 E 220th
Vidmar Mary h944 E 237th
Vidmar Matthew J (Emma) fcty wkr Natl Acme h833 E 216th
Vidmar Randolph studt r26500 Zeman av
Vidmar Richd J studt r45 E 214th
Vidmar Rudolph A (Cath) h27080 Mallard av
Vidmar Vera clk A&P r Wickliffe O
Vidmar Victor L (Charlotte J) clk A&P h1480 E 250th
Vidmar Wm (Josephine) coml artist Manning Studios h75 E 226th
Vidmar Wm A (Alice E) lwyr Standard Bldg h20850 Edgecliff dr
Vidmar Wm A jr studt r20850 Edgecliff dr
Vidovich Raymond r25201 Briardale av
Vidra Steven C (Lois) mtcemn Chrysler Mtrs h20630 Cherokee av
Vidrick John A (Zelda A) pres Smith's Restaurant & Lounge h150 E 265th
Vidrick Stanley P (Alice A) sls mn Eaton Mfg h19371 Tyronne av
Vidugeris Eliz (wid Wm P) h18731 Monterey av
Vidulich Jos J (Lena J) pntr h25201 Briardale av
Vidulich Raymond J emp City Recreation Dept r25201 Briardale av
Vidusick Zora Mrs hairdresser May's r21840 Miller av
Viehweg Georgia Mrs ofc sec YMCA r482u Clearview dr
Viehweg Jas C (Georgia J) supvr TRW Inc h482 Clearview dr apt U
Vietz Frank E (Beverly J) mach Towmotor h21351 Priday av
Vieweg Eric W (Charlotte A) stock mn Am Brass h19515 Euclid av
Vieweg Robt R studt r19515 Euclid av
Vigh Jos R (Ann F) h295 E 244th
Vihtelic Helen M recpt Joseph F Morabito r454 Lloyd rd
Vihtelic Jennie (wid Frank) h19100 Pasnow av
Vihtelic Jos (Mary) h454 Lloyd rd
Viko Mary L ofc sec Pierre Honegger Catering h287 E 250th
Vilcheck Clifford A (Argie) sls eng Ohio Gear h374 E 270th
Village Bar (Mrs Eleanor K Grdolnik Louis F & Mrs Doris R Andolek) restr 469 E 185th
Village Barber Shop (Jos J Lovano jr) 20475 Euclid av
Village Restaurant Inc Edw P Hoffart pres Mrs Edna M Hoffart sec treas restr 20483-85 Euclid av
Vilt Ronald J (Judy A) laby tech Stand Oil h19630 Euclid av apt 310N
Vincent Abr (Lillian A) sls mn Americo Plumbing h19500 Euclid av apt 110A
Vincent Anna (wid Arth) r25521 Drakefield av
Vincent Chas C (Ann) supt PO r Willowick O
Vincent Earl M (Edith M) retd h22901 Harms rd
Vincent Lawrence C (Margt C) dir of school Musicarnival r3 E 194th

THE BROOKS & STAFFORD CO.
ALL LINES OF INSURANCE
AGENCY ESTABLISHED OVER 100 YEARS
33 Public Square N.W. (13) 241-3100

Vinci Benj (Josephine) material hndlr Eaton Mfg h22321 Tracy av
Vincil Richd E (Sherry E) wldr Republic Steel h23764 Chadsey dr
Vinciquerra Michl retd h21019 Miller av
Vinn Carol J ofc sec Curtiss-Wright r23201 Lake Shore blvd apt 41
Vinsek Martin (Anna) condr NYC Sys h411 E 272d
Vintar Michl retd r19900 Newton av
Viol John J (Leah) fcty wkr h556 E 235th
Violanti Gasper N (Helen M) sprayer Lincoln Elec h389 Walworth dr
Violanti Lois M studt r389 Walworth dr
Violett Forest J USAF r21620 Miller av
Violett Jas A studt r21620 Miller av
Violett Josephine V (wid Forest J) insp Kelly Mach h21620 Miller av
Virag Geo J (Donna M) supt Euclid Terrace Apt h19730 Euclid av apt 101
Virant Beverly L ofc wkr Lubrizol Corp r22001 Westport av
Virant Frank (Angela) retd h2194 Glenridge rd
Virant Louis I (Frances M) guard Clev Wire Plant (GE) h1907 Kapel dr
Virant Robt (Kath) slsmn Thos Watson h20202 Chickasaw av
Virden Fleet lab City r Cleve O
Virginia Jos E (Jean F) stock selector Towmtr h1501 E 256th
Virnelson Carol D h26801 Brush av apt 160
VISION CENTRE THE, Jules Bookatz Pres, Phillip Bookatz Sec-Treas, Complete Optical Service, Charge Accounts, 22472 Shore Center Dr, Tel ANdrews 1-1900
Vislocky Jos (Mildred M) chef Hawthorne Country Club h1805 Pinehurst dr
Vislosky Wm R (Evelyn G) grinder Precision Fabricating h1468 E 258th
Visockas Ignas (Jadvyga) retd h20400 South Lake Shore blvd
Visockas Ignatius W jr (Helen E) asmblr Electric Products h731 E 250th
Visoky Jack J (Marie A) prntr Lake Shore Press h21100 Morris av
Vitale Anthony C (Ella M; Vitale Drug Store) h351 E 266th
Vitale Drug Store (Anthony C Vitale) 26598 Lake Shore blvd
Vitale Frank A (Patti A) bkpr Clev Trust h231 E 244th apt 106
Vitalo Anthony W (Irene P) mach Eaton Mfg h26341 Parklawn dr apt 30107
Vitantonio Michl mech Jackshaw Chev r Willowick Ohio
Vitanza Anthony M studt r19010 Newton av
Vitanza Jos W (Gertrude L) tool tech Warner & Swasey h19010 Newton av
Vitolo Gayton (Jennie) carp Pioneer Baking h20221 Ardwell dr
Vitolo Jas A (Lucille) emp City h970 E 224th
Vitolo Janerio J (Mary R) grinder Eaton Mfg h1803 Pinehurst dr
Vividulich Raymond lab City r25201 Briardale av
Vixler Nelson A (Audria) h25451 Shoreview av
Vizdos Thos E (Mary J) mtcemn Republic Steel h610 E 222d
Vlach Jas A (Josephine B) formn Genl Mtrs h844 E 218th
Vlach Jas J studt r844 E 218th

Bank Anytime — Use Our 24-Hour Depository
NATIONAL CITY BANK
BABBITT AT SHORE CENTER ★ 732-7800
Member Federal Deposit Insurance Corporation

J. BERGER
Wall Paper, Paint & Linoleum Co.
Est. 1888
WALLPAPER
PAINTS
LINOLEUM
PAINTERS' SUPPLIES
EUCLID STORE
805 E. 185th
Cleveland 19, Ohio
Tel. 481-6250
Cleveland Store
6919 SUPERIOR AVE. N.E.
Cleveland 3, Ohio
Tel. 431-3659

NOTTINGHAM FEED & SEED CO.
YOUR NORTHEAST GARDEN CENTER — THE SUPERMARKET FOR HOME GARDENERS
— POWER MOWERS — REPAIRS AND RENTAL SERVICE —
18617 NOTTINGHAM RD. AT ST. CLAIR AV., CLEVELAND 19, OHIO
PHONE KEnmore 1-0256

1400 Chardon Rd.
Euclid Coal & Supply Co.
DRIVEWAY and BUILDING MATERIALS
Call KEnmore 1-1400

Vlcek Frank A (Irene F) grndr TRW Inc h875 E 258th
Voase Robt L (Wilma A) tinner Natl Acme h860 E 230th
Vobornik Jas (Emma T) retd h1588 E 230th
Vocaturo Rose M Mrs waitress Hometown Restr & Lounge h25730 Drakefield av
Vodicar Mary (wid Anton) h847 E 236th
Vodila Mickey (Emma) insp Carling's Brewery h1453 Babbitt rd
Voelker Edmund W lab Addresso-Multi r265 E 238th
Voelker Henry H (Dorothy D; Automatic Screw Products) h730 E 236th
Voelker Wm P (Marian) eng All State Ins h28131 Lake Shore blvd
Vogel Donald L studt r19571 Edgecliff dr
Vogel Edwin C clk Republic Steel h252 E 242d
Vogel Elmer L (Emma J) mach Steel Strip Sls h18771 Renwood av
Vogel Kenneth H (Claire; Boulevard Television & Radio Service) r Willoughby Hills O
Vogel Louis A (Muriel F) phys 483 E 260th h19571 Edgecliff dr
Vogel Sharon L asmblr Phil-Mar r18771 Renwood av
Vogel Walter (Erna) custdn Greenwood Acres h274 E 244th apt 12
Vogel Wm E (Judith) tchr St Josephs High Sch h22481 Nicholas av
Vogel Wm E tchr St Joseph's High Sch r895 Edgecliff dr
Vogeler Jasephine waitress Smith's Restr r725 E 254th
Vogrig Angelo (Olga) retd h20671 Nicholas av
Vogrinc Frank C (Ann E) mach Elwell Parker h21221 Arbor av
Vogt Melvin R (Hannah D; Eastwood Pharmacy) h19770 Seminole rd
Vogt Peter J tchr Shore Jr High Sch r Wickliffe O
Vogue Printing Co (John P Hult) 618 E 185th
Voje Jos (Anna) fcty wkr h22671 Ivan av
Vojik Helen B fcty wkr TRW Inc h347 E 248th
Vojtek John A (Mary F) atndt White Motor h27061 Elinore av
Vokac Victor (Ann) stock kpr Clev Pumping Sta h421 E 245th
Volante Gerald D jr (Wanda J) switchmn NYC Sys h24430 Alberton rd
Volanti Chas (Phyllis) driver Buckeye Delivery h27021 Elinore
Volesk Michl (Eva H) retd h26922 Euclid av apt 21203
Volk Abe (Estelle S) acetyline filler National Cylinder Gas h731 E 254th
Volk Myron (Rosette) phys 18599 Lake Shore blvd r University Hts O
Volker Robt H (Pauline S) slsmn Harold Trattner Inc h1476 E 256th
Volkman Carl H (Rose) city fire fighter h22101 Morris av
Volkman Harvey K (Mary L) h357 E 235th
Voll Clyde A (Yvonne) acct Brubaker Helfrich & Taylor h24960 Treadwell av
Vollman Fred A tchr Euclid High Sch r15705 Judson dr
Vollman Lawrence E (Margt R) gauge mkr TRW Inc h562 E 260th
Volmar Elwin B (Margt) v pres Cleveland Trencher Co r Cleveland Hts O
Volota Steven (Geneva) broach opr TRW Inc h456 E 274th
Volpe Anthony M (Angela M) mtcemn WRU h1379 E 219th
Volpe Danl G (Maryann L) mtce appr Illuminating Co h21030 Naumann av

Bank Anytime — Use Our 24-Hour Depository
NATIONAL CITY BANK
BABBITT AT SHORE CENTER ★ 732-7800
Member Federal Deposit Insurance Corporation

LAND TITLE GUARANTEE AND TRUST CO.
1275 ONTARIO, Cleveland 241-3720
AKRON ALLIANCE ASHLAND BOWLING GREEN CANTON CHARDON CINCINNATI COLUMBUS DAYTON ELYRIA FINDLAY JEFFERSON LANCASTER LIMA LISBON MARIETTA MASSILLON MEDINA NEWARK PAINESVILLE RAVENNA WARREN YOUNGSTOWN

Volpe Harold J (Alma F) sta eng Illuminating Co h21430 Wilmore av
Volpe Herman R (Mary D) retd h20890 Naumann av
Voltz Leo (Angeline) slsmn V Demshar & Sons r Willoughby O

VOLUNTEERS OF AMERICA
COLONEL WILLIAM T ALTMAN, AREA COMMANDER
SOCIAL SERVICE
NEEDY FAMILY RELIEF
MEN'S HOME
SHELTERED WORK SHOPS FOR
PHYSICALLY HANDICAPPED
2817 CARROLL AV (CLEV; 13)
TELEPHONE 281-5100

VonAllmen Robt J (Helen) formn Fisher Body h24432 Effingham blvd blvd
VonGanten John H (Marilyn R) archt h27051 Brush av apt 98
VonHof Eliz Mrs h270 E 193d
Vonhof John M (Isabelle) retd h235 E 248th
VonLehmden B h24414 Garden dr apt 903
VonPischke John L (Edna K) charimn of bd American Monorail Co h26431 Edgecliff dr
VonRokowski Max K (Gerda H) acct Natl Screw h663½ Babbitt rd
VonSick Robt E (Charlotte M) mtl fnshr Allan Franck h750 E 258th
VonUnruh Rudolph jr (Deborah H) dist br mgr Zyleo Co r Willoughby Ohio
Voohees Leonard B pupil personnel dir Bd of Educ r RD 3 King Memorial Hwy Chardon O
Voorhees Henry J (Cora M) retd h19350 S Lake Shore blvd
Vorhees Geo A USA r21721 Miller av
Vormelkar Howard A metallurgist TRW Inc r35 E 202d
Vormelker Howard I industrial eng GE h35 E 202d
Vos Wm J (Dorothy) prntr Clev Plain Dealer h121 E 213th
Voska Paul M (Betty J) recruiter USAF h1411 E 221st
Voss Alvin wire drawer GE h1537 Chardon rd
Voss Jack A (Beverly) bus driver Bd of Educ h24020 Hackett dr
Voss Ovine (wid Wm J) h1532 E 214th
Voss Robt E (Jean) eng mn UNC Sys h400 E 264th
Voss Robt F (Eliz) swtchmn Nickel Plate Road h1444 Sulzer av
Voss Robt M (Betsy) clk PO r690 Walnut dr
Votypka Yaro H (Felicia B) retd h267 E 271st
Vourron Alf J (Ann G) press opr Fisher Body h401 E 271st
Vourron R A h22400 Euclid av apt1
Vovk Robt H (Mildred J) ctr Richman's h264 E 232d
Vovko Frank E (Ursula) firemn Upson Sch h725 E 263d
Voyticky Jos mach TRW Inc r24575 Euclid av
Voytus Donald E tmkpr Addresso-Multi r1545 E 254th
Voytus Helen cash Bailey's r23321 Blackstone av
Voytus Marie smstrs Richman Bros r23321 Blackstone av
Voytus John P clk Addresso-Multi h23321 Blackstone av
Voytus Jos M (Anna V) mach opr Addresso-Multi h1545 E 254th
Voytus Susan r23321 Blackstone av
Vozar Anna (wid Chas) h20202 Shawnee av
Vozar Raymond clk Producers Mild r20202 Shawnee av
Vozel Steve jr (Jane J) pub relations Land Title Co h271 E 262d
Vozel Steven (Leopoldina) h18770 Newton av
Vozobule John F (Ann M) ofc mgr Fisher Foods h20930 Nicholas av
Vrana Vivian P Mrs relief recpt Fisher Body r Willowick O
Vranekovic Carl C (Loretta M) lieut Fire Dept (Clev) h24201 Alberton rd
Vranekovic Geo D (Magdelene A) tool mkr TRW Inc h23181 Gay
Vranekovic Jas D studt r23181 Gay

HERB FITZGERALD
Telephone Answering Service
•
Television Communication Systems
Radios
Records
•
Radio Telephone Communication
•
Sales Service
•
633-635 E. 185th (19)
TEL. KEnmore 1-1313 AND 1-1123

UPSON REALTY CO.
VICTORIA MILLER
• A COMPLETE REAL ESTATE SERVICE •
499 E. 260th 32 Opposite Upson School REdwood 1-1070

CENTRAL National Bank of Cleveland
•
COUNTY-WIDE CONVENIENT OFFICES
•
Shore Center Office
22332 Lake Shore Blvd.
Euclid 23, Ohio
•
Main Office
123 Prospect Av., N. W.
Cleveland 15, Ohio
•
See Page 4 Buyers' Guide
•
Member Federal Deposit Insurance Corp.

Vranekovic John G (Mary T) dock mn Hannis Transp h23188 Gay
Vranich Chas studt r754 E 254th
Vranich Louis (Anna M) mach Stand Oil h754 E 254th
Vrh Anthony (Pauline) retd h904 E 236th
Vrh Anthony R (Betty F) eng dept Addresso-Multi h1850 Sagamore dr
Vrh Anton P (Annette) wldr Lincoln Elec h19401 Renwood av
Vrhovc John J (Lakeland Cafe) h800 E 222d
Vucetic Henry E (Mildred) mach May-Fran Eng h541 E 253d
Vucetic Henry M atndt Don Carr's Pure Oil Serv Sta r541 E 253d
Vukcevic John (Helen) set up mn Clev Graphite Bronze h23176 Gay
Vukcevic Peter (Marie T) supvr Eaton Mfg h1887 Idlehurst dr
Vukcevic Peter G (Mary) asmblr Eaton Mfg h865 E 258th
Vukevic Theo G (Mary A) mach Warner & Swasey h811 E 232d
Vulich Benedict G (Carol L) mtcemn GE h22444 Arms av
Vunderink Richd H (Arline M) wldr Formweld Products h944 E 223d
Vuraich Jos R (Eliz A) installer OBT Co h27017 Shoreview av
Vuranch Frank J (Gladys E) chf serv eng Fdry Equip h21271 Tracy av
Vuyancih Patrick J (Dolores M) carrier PO h25371 Richards av
Vyskocil Ralph G (Margt D) process eng GE h23701 Colbourne rd

W H K RADIO CLEVELAND, Division of Metromedia Inc, 1420 KC–5000 Watt Full Time, Jack Thayer Genl Mgr, Chas A Masella Business Mgr, Edw C Clarke Program Director, Fred West Chief Engineer, Bruce Charles News Director, Offices and Studio 5000 Euclid Av (Clev; 3), Tel EXpress 1-5000; Transmitter Pleasant Valley Rd, Seven Hills Village, Ohio

Wach Michl L (Greta K) treas Bd of Educ (Clev) h130 E 233d apt 81
Wachhaus David C (Janet M) bmo Central Natl Bank h21871 Crystal av
Wachter Pauline L (wid Frank) h23001 Hadden rd
Waday Jos G (Amanda C) insp TRW Inc h1458 E 260th apt 1807
Waddell Geo R (Ruth E) consultant Armstrong Cork h25550 Edgecliff dr

Waddington Judy tchr Bd of Educ r17010 E Park dr
Wade Chas W (Dorothy M) int dec Holzheimers' Interiors h18921 Meredith av
Wade Doris S (wis Wm W) r160 E 216th
Wade Earl h750 Babbitt rd
Wade Jean M tchr Roosevelt Sch r160 E 216th
Wade Wm W (Helen H) retd h160 E 216th
Wadsworth Orin L (Beatrice W) servmn Stand Oil h19350 Ormiston av
Waganek Julius jr (Dolores) mach Lincoln Elec h26870 Drakefield av
Wagener Geo G (Ruth V) plmb h307 E 210th
Wagenman Paint Co (br) Edw R Hampton jr mgr 22700 Shore Center dr
Wagner Angela C retd h421 E 222d apt D35
Wagner Anna r599 E 250th
Wagner Bert assoc Paul J Everson r17909 Landseer
Wagner Beverly J studt r21850 Kennison av
Wagner Clara (wid John) r331 E 244th
Wagner Clara A (wid Geo) h25770 Farringdon av
Wagner Corinne Mrs (Wagner's Pekingese Kennels) r25330 Euclid av
Wagner Dolores R studt r21850 Kennison av
Wagner Earl (Ann) tab opr Genl Mtrs h18730 Pasnow av

ORIGINAL BRIGGS & STRATTON SERVICE PARTS
SALES – SERVICE

MODERN POWER EQUIPMENT CO.
COMMERCIAL – INDUSTRIAL – RESIDENTIAL
GROUNDS & TURF MAINTENANCE EQUIPMENT
236 RICHMOND RD. at CHARDON RD.
(Richmond Hts.) EUCLID 17, O. – TEL. 261-0700
Radio Dispatched for Fast & Efficient Service

WAGNER ELECTRIC CORP
HYDRAULIC BRAKE PARTS
ELECTRIC MOTORS and TRANSFORMERS
21300 ST CLAIR AV (17)
TELEPHONE IVanhoe 6-1666

Wagner Franklin E (Ruth O) supvr GE h21850 Kennison av
Wagner Fredk W (Ann M) wldr General Motors h20351 Lindbergh av
Wagner Harold F (Jean M) retd h25751 Zeman av
Wagner Henry (Carrie B) mach Match & Merryweather h331 E 246th
Wagner Herbert F (Jean L) supt Columbiana Products h27371 Markbarry dr
Wagner Jay E (Mary B) retd h21931 Roberts av
Wagner Lawrence R prntr Scully Prntg h331 E 244th
Wagner Leroy P (Doris E) h935 Stephen av
Wagner Mary E Mrs ofc sec Eaton Mfg h239 E 235th
Wagner Richd A (Dora L) eng Towmotor Corp h19050 Shawnee dr
Wagner Rita M key punch opr H K Porter r25770 Farringdon av
Wagner Robt G (Martha L) mtce mn CTS h21784 Kennison av
Wagner Robt J (Dorothy A) supt Hansen Constn h27130 Shirley av
Wagner Robt K (Phyllis M) sls instructor Addresso-Multi h27591 Brush av apt 20
Wagner Russell C (Ada M) tmkpr Perfection Industries h354 Halle dr
Wagner Theo C (Ruth R) retd h141 E 192d
Wagner Warren (Carol L) programmer J&L Steel h1474 E 256th
Wagner's Pekingese Kennels (Corinne Wagner) 25330 Euclid av
Wahl Sally J nurse University Hosp h25211 Lake Shore blvd apt B17
Waichunas John J (Adeline E) mach opr White Mtr h25250 Farringdon av
Waid Richd W emp r640 E 245th
Waid Winifred C (wid Jesse) cafeteria wkr h640 E 245th
Waina Jos (Petronella) retd h594 E 260th
Waite Allverta E Mrs treas Sheet Metal Products Co Inc r Willowick O
Waite Carl F (Amber B) genl mgr PMS Co h22571 Edgecliff dr
Wajahn Albert H (Leona J) city firefighter h149 E 272d
Wakeman Madge A nurse TRW Inc h26871 Drakefield av
Walas Stanley T (Dorothy V) prs opr TRW h1787 E 228th
Walasicek Max (Kath) retd h22031 Ivan av
Waldman Harry (Rebecca B) bus driver Bd of Educ h23435 Chadsey dr
Waldman Jo Ann studt r23435 Chadsey dr
Waldo P J (Phyllis) v pres Progress Radio Supply Co r Shaker Hts Ohio
Waldren Gerald tchr Upson Sch r Wickliffe O
Waldron Anna K (wid Arvil J) h369 E 250th
Waldron Harold E studt r26501 Oriole av
Waldron Jas A (LaVerne R) bmo Allstate Ins h24141 Hartland av
Waldron Patrick J (Beatrice) retd h26501 Oriole av
Waldron Thos G studt r26501 Oriole av
Walentschak Eric M studt r21214 Ball av
Walentschak Martin (Maria) fcty wkr Elwell Parker h21214 Ball av
Walker Delia Mrs hsekpr St William's Rectory r do
Walker Jack B (Dorothy) pbx installer OBT Co r335 E 211th
Walker Jas porter Dorsel's Restr r Clev O
Walker Jean ofc wkr r23434 Milton dr
Walker Joan C tchr Upson Sch r1437 Westover rd
Walker Lillian M (wid John C) h335 E 211th
Walker Michl W (Theresa) tool mkr Republic Steel h725 E 258th
Walker Richd E emp Am Monorail Co r Parma O

"It is better to have insurance and not need it, than need it and not have it"

THOMAS J. UNIK

THOMAS J. UNIK CO.

Insurance Counselors

INSURANCE
Any Kind
Anywhere

East Ninth Street Pier.
Cleveland 14, Ohio
TEL. TOwer 1-0200

ST. CLAIR SAVINGS ASSOCIATION
Insured Savings
Loans for Homes
25000 Euclid Ave.—AN 1-1200 813 E. 185th St.—IV 1-7800 6235 St. Clair Ave.—HE 1-5670 26000 Lake Shore Blvd.—RE 1-1200
FEDERAL HOME LOAN BANK SYSTEM MEMBER SAVINGS AND LOAN OPERATION FEDERAL INSURANCE CORPORATION INSURED SAFETY OF YOUR SAVINGS UP TO $10,000

Society NATIONAL BANK
EUCLID SHORE BRANCH — 240 EAST 228TH ST.
Member Federal Deposit Insurance Corporation

Walker Robt R (Dorothy J) mech eng Bailey Meter h2065 Sagamore dr
Walker Wm N (Nelle M) emp Assembly Products h278 E 244th apt 6
Walker Wilson N (Norma G) tool mkr TRW Inc h24981 Treadwell av
Walklet Fred M (Edna L) retd h250 E 248th
Walklet Thos B (Kathryn A) analyst Marquette Mtl h27201 Tremaine dr apt 11005
Wall Harold R (Pearl D) prs opr Carling Brewing h1560 E 204th
Wall John R (Kath B) acct Geo Worthington Co h71 E 197th
Wall Marvyn R bus driver Bd of Educ r21730 Crystal av
Wall Playford S (Theresa K) retd h321 E 248th
Wall Raymond L dispr Republic Steel r71 E 197th
Wallace Albert R stock chaser Addresso-Multi r380 E 211th
Wallace Allen B atndt Stand Oil r25500 Zeman av
Wallace Ann E ofc sec Upco Prods r326 Natel dr
Wallace Barbara R studt r325 E 210th
Wallace Beufort B (Ruth E) chem opr Lubrozol Corp h25500 Zeman av
Wallace Calvin lab City r Cleve O
Wallace Edw F (Joan S) driver Natl Culinder Gas h18671 Pasnow av
Wallace Ethel B (wid Manly B) h1530 E 260th apt 2307
Wallace Harold R (LaVerne) repr Pipe Machinery h20606 Cherokee av
Wallace Harry B (Josephine) insp GE h1690 E 243d
Wallace Irene M (wid Wm) ofc sec Nickel Plate Rd h21001 Priday av
Wallace John (Stella) retd h20160 Naumann av
Wallace Kath C pres Atlas Stencil Files Corp h2152 Waynoka rd
Wallace Letitia A retd h20181 Green Oak dr
Wallace Margt A (wid Gerald) r326 Natel dr
Wallace Marguerite A (wid Jas R) h1417 E 252d
Wallace Martin G (Gladys M) driver Cooper Jarrett Mtr Frt h221 E 248th
Wallace Norma J Mrs personnel mgr Bailey Co r23529 Farringdon
Wallace Ray (Gertrude) mtce mn TRW Inc h493 E 244th
Wallace Richd meat ctr Fisher Foods r Eastlake O
Wallace Richd G order filler Campus Sportswear h326 Natel dr
Wallace Richd L USA r25500 Zeman av
Wallace Russell E (Norma J) traf mgr Bailey Co h23529 Farringdon av
Wallace Stanley F (Carol) phys 25100 Euclid R216 r Wickliffe O
Wallace Thos M (Virginia M) jr acct Shultz Krahe Martin & Long h25534 Tungsten rd
Wallace W S h22450 Euclid av apt 109
Wallace Wm B USA r25500 Zeman av
Walland Alice (wid Frank) h21350 Milan av
Walland Frank jr (Eleanore M) emp East Ohio Gas h480 E 215th
Wallauz Emil J (Agnes) sls clk Clev Universal Jig h134 E 199th
Wallenberg Richd L (Dorothy) laby tech Glastic Co h533 E 244th
Waller Gordon (Fern) mech Fred Krauss Garage r Chagrin Falls O
Wallker Robt D (Patricia) journeymn Mannon & Roth h100 E 205th
Walls Richd R (Joanne) mach Addresso Multi h1484 E 200th
Walmsley Jas R program mn Fisher Foods r23179 Gay
Walmsley Mary M (wid Robt A) r23179 Gay
Walmsley Robt E (Martha E) supvr East Ohio Gas h23179 Gay
Walowski John retd r1715 E 240th
Walsh see also Welch
Walsh Bette J Mrs clk Upson Pharmacy r26151 Mallard av
Walsh Dennis atndt Texaco Station r226 E 216th
Walsh Edw electn appr r342 E 248th
Walsh Eliz A ibm opr Genl Mtrs r577 E 242d

Walsh Gerald E (Maureen A) USMC h526 E 244th
Walsh Jas E (Caroline) trainee Ryerson Steel h461 Kenwood dr apt U
Walsh Jas J (Marilynne) slsmn Wesson Co h293 E 271st
Walsh Jas P (Adrienne J) pres Pipe Fitters Local 120 h26890 Gary av
Walsh Jas R jr kitchen wkr Smith Restr r26890 Gary av
Walsh John (Marie L) pntr h28275 Lake Shore blvd
Walsh John E (Patricia E) city police mn h735 E 266th
Walsh John F (Kathleen A) city fire fighter h1523 E 256th
Walsh John G fcty wkr h20521 Edgecliff dr apt 27
Walsh Jos F Rev chaplain Rose Mary Johanna Grasselli Rehabilitation & Educational Center h19350 Euclid av
Walsh Jos W agt Monarch Life Ins r East Clev O
Walsh Kenneth H (Bette J) slsmn Schulte Green h26151 Mallard av
Walsh Mary (wid Patk) smstrs Euclid Glenville Hosp r20 E 221st
Walsh Mary C studt r21731 Roberts av
Walsh Michl L clk Krause Stock Brokers r342 E 248th
Walsh Nancy r28275 Lake Shore blvd
Walsh Patk J city policemn h597 Lloyd rd
Walsh Patk K studt r26151 Mallard av
Walsh Pauline Mrs insp TRW Inc r101 E 212th
Walsh Philip J (Vivian R) pipe ftr h25370 Drakefield av
Walsh Rose E (wid Edw P) ofc wkr h226 E 216th
Walsh Roy (Rosalee) tool grinder Toote-Burt h805 Babbitt rd
Walsh Sadie V (wid Leo P) h342 E 248th
Walsh Walter J (Geraldine M) slsmn Ferro Corp h20101 Priday a
Walsh Wm E (Margt A) supvr Bd of Educ h577 E 242d
Walsh Wm I (Clara F) dept mgr Clark Controller h21731 Roberts av
Walsh Wm J USAF r21731 Roberts av
Walsh Wm J (June E) slsmn Clarence Fox Motors h568 Sycamore dr
Walsinger John W (Audrey M) custdn Shore Haven Luthern Ch h1508 E 256th
Waltemade Clarence J (Margt) eng Lindsay Wire Weaving h2127 Miami rd
Waltemeade Robt C eng Chase Brass & Copper r2127 Miami rd
Walter see also Walters
Walter Alvin Mech Guhde Floor Covering r Clev O
Walter C Paul (Leola V) mach Natl Acme h532 E 235th
Walter Chas (Nancy) emp Cleveland Trust r2540 Hilltop rd
Walter Chester P (Leola V) mach Natl Acme h24270 Hartland av
Walter Eug A (Dorothy E) slsmn Sun Oil h420 E 215th
Walter Jack H (Helen) br mgr Second Federal Savings & Loan Assn r Bafa O
Walter Katherine mach opr Ohio Rubber r926 E 239th
Walter Nancy E Mrs tchr Roosevelt Sch r2540 Hilltop rd
Walter Richd T (Irene) driver L C Gross h20981 Priday av
Walter Sterling F (Esther L) reprmn OBT Co h23201 Gay
Walter Vilana H (wid Franklin) h25781 Lake Shore blvd apt 206
Waltermire David formn Atlantic Co r22371 Nicholas av
Waltermire Lawrence H (Betty C) fcty wkr Chase Brass h22371 Nicholas av
Walters see also Walter
Walters C Lester (Edna) mach opr C&M Mach Prod r14014 Lake Shore blvd
Walters Clara Mrs br librn Euclid Public Library r Wickliffe Ohio
Walters David L appr Fisher Body r778 E 232d
Walters Dean (Dorothy) prs opr C&M Mach Prod r1610 E 49th
Walters Dolores A ofc wkr r806 E 236th
Walters Dominic retd h806 E 236th
Walters Edna M shipping clk E&M Mach Prod r14014 Lake Shore blvd
Walters Edw H (Otilla A) retd h788 E 232d
Walters Edw H jr (Mary C) constn wkr Spra-Con Corp h26400 Mallard av
Walters Elsa Mrs clk Fisher Foods h20521 Edgecliff dr apt 23
Walters Francis B (Harriet E) meter rdr East Ohio Gas h20512 Chickasaw av

FULTON, REID & CO., INC.

Members Midwest Stock Exchange

Investment Securities

2100 East Ohio Bldg.

TEL. CHERRY 1-1920

Cleveland 14, Ohio

Consult the CLASSIFIED LISTS of the DIRECTORY

If You Would Find What You Wish to Buy

THE HASEROT COMPANY
• WHOLESALE GROCERS •
COFFEE IMPORTERS AND ROASTERS
BAKERS AND RESTAURANT SUPPLIES
521 WOODLAND AVE. (CLEV., 15) CHerry 1-7273

McDONALD & COMPANY
Underwriters and Distributors of
• MUNICIPAL and CORPORATE SECURITIES •
New York Stock Exchange – American Stock Exchange (Associate) Midwest Stock Exchange
1250 Union Commerce Bldg. Cleveland, 14 Ohio Phone MAin 1-6400

LATOUR Oldsmobile, Inc.
25200 EUCLID AVE. (17)
PHONE 261-2800

Walters Howard L (Emiline M) slsmn Clev Society for Blind h435 E 244th
Walters Jas A (Theresa) custdn Euclid Richmond Garden h1450 E 260th apt 1704
Walters John E (Roselma M) mach Glo Quartz Elec Htg h537 E 240th
Walters John O (Mildred) cloth ctr Joseph & Feiss h20900 Crystal av
Walters John R atndt Preister Bros Sunoco Serv r20900 Crystal av
Walters Paul W sec Sheet Mtl Products Co Inc r Cleveland O
Walters Theresa Mrs clk Kresge's r1450 E 260th
Walton Geo R (Ruth J; Geo R Walton & Co) h321 E 215th
Walton Geo R & Co (Geo R Walton) drivers 321 E 215th
Waltz Robt C (Frances) phys 25100 Euclid av R122 r Lyndhurst O
Walukas Albert G (Ann) clk PO h20800 Wilmore av
Walukas Chas studt r20800 Wilmore av
Walworth Geo B (Jean D) teller Clev Trust h25450 Zeman av
Wamsley Geo E (Betty) slsmn Maust Coal & Coke h330 E 270th
Wanchik Geo h71 E 212th
Wanda Albert M (Alta D) formn US Air Compressor h26350 Lake Shore blvd
Wanda Chas P tchr St Joseph High Sch r26350 Lake Shore blvd
Wandersleben Arth J (Julia L) formn Bailey Meter h20171 Champ dr
Wandersleben Arth J jr USA r20171 Champ dr
Wandersleben K (Uac) h26922 Euclid av apt 21204
Wandersleben Kenneth h20217 Cherokee av
Wandersleben Richd C (Jane) tool mkr Bailey Meter h24821 Devoe av
Wandersleben Robt A USA r20171 Champ dr
Wank Bertha (wid Geo A) h378 E 200th
WANK ED TELEVISION SERVICE CO INC, John Gordos Pres, T R Gordos Sec-Treas, Expert Work, Guaranteed, Quick Service, 378 E 200th (19), Tel KEnmore 1-1222
Wantz Lila (wid Andrew R) retd h1464 E 252d
Warak Olga A acct Arth H Hill h26150 Zeman av
Ward Anna M (wid Robt P) h27380 Forestview av
Ward Bernard J (Minerva) slsmn Buckeye Garment h23970 Glenbrook blvd
Ward Chas A jr (Tillie) constn wkr h21101 Tracy av
Ward Everett C (Audrey) tire mn Hertz Rent-A-Car h20530 Morris av
Ward Florence L supvr Mt Sinai Hosp r20270 Naumann av
Ward Florence L (wid Jas Z) h20270 Naumann av
Ward J Basil pres Addressograph-Multigraph Corp r Gates Mills Ohio
Ward Jack G emp Am Monorail Co r Lakewood O
Ward Joel H retd h857 E 222d
Ward John H (Jean) eng Chase Brass h23671 Greenwood rd
Ward Julia M (wid Mathew) retd h944 E 239th
Ward Larry F (Louise B) lab Eaton Stamping h20614 Cherokee av
Ward Lawrence G clk Republic Steel r21201 Chardon rd
Ward Lucius A (Ruth) retd h1550 E 221st
Ward Perry P repr TRW Inc h797 E 200th
Ward Raymond J insp Addresso-Multi r944 E 239th
Ward Raymond W (Naomi) carp Dunbar Constn h34 E 221st
Ward Richd C constn wkr r21101 Tracy av
Ward Roy (Eileen C) development eng Genl Elec h24119 Glenbrook blvd
Ward Stella (wid John) r25181 Euclid av

Ward Terry R (Gwen) jan General Motors h20900 Ball av
Ward Yolanda (wid Jay) r797 E 200th
Wardeiner Richd G (Eleanor V; Shaw Hayden Barber Shop) h24381 Stephen av
Wardes Thos (Helen) acct US Steel h482 Clearview dr apt H
Wardzella Leonard emp PO r Willowick O
Ware Benj F (Yvonne G) sls eng Ajax Mfg h141 Lake Edge dr
Ware Robt L (Olive J) mfrs agt 131 E 211th h do
Warfield Benj W (Margaret) sportswriter Clev Press h23871 Greenwood rd
Wargo John R jr (Janet L) tool mkr Addresso-Multi h27150 Tremain dr apt 20810
Wargo Wm W (Helen A) repr White Mtr h25451 Farringdon av
Warholic Helen M Mrs clk Austin Cleaners h20481 Euclid av apt 5
Warholic Nick (Barbara) h20260 Trebec av
Warholic Thos (Jan) pres Allerton Parking h20431 Lake Shore blvd
Warmeth Jas meat ctr Kroger's r Painesville O
Warmuth Robt J (Doris A) driver Shippers Dispatch h391 E 262d
Warner Dorothy M prin PS (Clev) h114 E 226th
Warner Dwight S (Ethel W) retd h831 E 236th
Warner Edgar L (Helen B) driver CTS h480 E 250th
Warner Edmund A (Frances R) pres Lake Erie Chemical Inc h19800 Seminole rd
Warner Geo K (Jeannie B) rep Day Brite Co h20870 Edgecliff dr
Warner Harold E (Loretta C) mach opr h25280 Shoreview av
Warner Norman h304 E 235th
Warner Robt L wldr Fisher Body r480 E 250th
Warner Thos E lab Gabriel Co r480 E 250th
Warner Wm J jr (Sue Z) slsmn New Baby Prods h112 E 238th
Warnick G Wm emp Picker X-Ray r171 E 226th
Warnick Sadie E (wid Glenn) h171 E 226th
Warnke Addie G (Dorothy J) formn Republic Structural Iron h441 Kenwood dr apt H
Warnke Alfred H (Irene L) retd h2078 Miami rd
Warnke Geo J (Warnke Ins Agcy) r Richmond Hts O
Warnke Herman D (Hazel R) funeral dir F Ziehm Co h20671 Edgecliff dr
Warnke Insurance Agency (Geo J Warnke) 21877 Euclid av 201-203
Warnke Jerome (Dansy) bartndr Sheraton Clev h22200 Chardon rd
Warnke Linda E studt r441 Kenwood dr apt H
Warnke Wilbert E (Mildred B) acct h22650 Fox av apt J
Warren Bryson M (Margt) sls mgr Universal Hydraulics h22540 Coulter av
Warren Frank F (Ann J) eng Addresso-Multi h145 E 280th
Warren Jas lab City r Cleve O
Warren Jerry E (Ruth M) carp h20030 Concordia dr
Warren Larry H (Nonnie) opr Parkdrop Forge h521 E 233d
Warren Peggie W h24414 Garden dr apt 907
Warren Stanley J (Helen) undwrtr Monumental Life Ins h2012 Sagamore dr
Warren Wm porter Lake Shore Barber Shop r Cleveland O
Warro Louis emp Am Monorail Co r Cleveland O
Warwick Howard J (Sigrid M) v pres Addressograph-Multigraph Corp h274 E 214th
Warzin Jos (Mary) v pres Sweet Clean Products Co h91 E 202d
Warzin Mary Mrs treas Sweet Clean Products Co r91 E 202d
Was Julia A Mrs insp Clev Graphite Bronze h20501 Chickasaw av
Waschura Ernest F clk Genl Mtrs h70 E 208th
Waschura Margie A Mrs h24001 Lake Shore blvd
Waschura Robt E (Ruth) slsmn Beechnut Lifesavers h261 E 266th
Wasel Wm h796 E 203d pl
Wasel Wm J (Adela) retd h221 E 208th
Waselkov Alex tchr Forest Park Jr High Sch r Eastlake O
Wasenda Louis (Esther) mtcemn Gabriel Co h20890 Wilmore av
Washburn Dorothy Mrs recpt Louis D Chapin r Clev O
Washburn Eliz G Mrs ofc sec WRU r1528 E 248th
Washburn Chas (Margt) mfrs agt 25781 Lake Shore blvd apt 210 h do
Washburn Robt h27591 Brush av apt 26

YOUR CITY DIRECTORY MIRRORS THE Commercial Life of your CITY

OHIO BELL complete communications for home • business • community

Washell John E (Eliz J) formn GE h630 E 245th
Washner Victor H (Mary A; Jewel Cleaners) h1524 E 221st
Washner Wm A pipeftr NYC Sys h20341 Westport av
Wasicek Jos V investigator Ratail Credit h27100 Tremaine dr apt 20905
Wasickanin Geo P (Jennie N) asmblr Warner Suasey h1435 E 219th
Wasil John E (Christine H) emp Rola Co h310 E 222d
Wasil John W (Agnes D) stock kpr Sherwin-Williams h330 E 215th
Wasilewski Leon F (Cecilia) auto repr (Cleveland O) h21331 Tracy av
Wasilko Geo (Rita) driver tow mtr Fisher Body h1558 E 212th
Wasilko Helen (wid Edw G) h25645 Brookdale la
Waskevich Peter A lab Roe Miller r85 E 207th
Waski Ruth M (wid Bernard A) nurse Florence Crittenton Home h21351 North
Waskiala Zygmunt r140 E 216th
Wasnac Jack L (Geraldine) serv mgr Beachland Glass h790 Walnut dr
Wasniak Clarence J (Marguerite T) chem Labrozol Corp h355 E 218th
Wason Robt L (Mildred B) slsmn Meco-Matic Inc h2232 Glenridge rd
Wata Danl B (Sophie) mach opr Illuminating Co h1760 E 238th
Waterman Barney (Rose M) supt Radix Wire h1530 Knuth av apt 2705
Waters Alice Mrs nurse Euclid Clinic h20941 Fuller av
Waters Geo T (Rose) electn Pesco Products h25451 Glenbrook blvd
Waters Jos W pipe ftr EOG Co r25451 Glenbrook blvd
Waters Saml J (Ruth) pntr Pintar Painting h26521 Parklawn dr apt 30605
Waterwash Ann ofc wkr r20236 Westport av
Waterwash Chris ofc wkr Wean & Co r20236 Westport av
Waterwash Diane M ofc sec Rampe Mfg r19001 Meredith av
Waterwash Hardware Co (Jas J Waterwash) retail hdw 345 E 200th
Waterwash Jas J (Helen C; Waterwash Hardware Co) h1990 E 228th
Waterwash Jas V (Doris L) heat treater Park-Drop Forge h19001 Meredith av
Waterwash Louis F (Louise A) mech Gillingham Ford h20921 Morris av
Waterwash Margt Mrs h20236 Westport av
Waterwash Saml clk Waterwash Hdw r1990 E 228th
Waterwash Thos P (Virginia) city policemn (Clev) h445 E 274th
Watkins Alice J (wid John) r403 E 250th
Watkins Evan (Karen) h22450 Euclid av apt 108
Watkins Fred W (Edna P) retd h21259 Lake Shore blvd
Watkins Furniture Co Jas Shrodes mgr 22015 Lake Shore blvd
Watkins Gerald W USAF r1525 E 256th
Watkins Harold W (Virginia J; Hy Grade Alloy Welding(C)
Watkins Harold W (Virginia J; Hy Grade Alloy Welding (C) h702 E 266th
Watkins Harvey J (Mary F) retd h341 E 238th
Watkins Hays T jr (Betty J) treas C&O Ry h1784 Buena Vista dr
Watkins Homer S (Grace L) slsmn Joseph Carabelli Co r91 E 217th
Watkins J Edmund (Bronwen) lab City h22051 Kennison av
Watkins John E studt r19500 Euclid av apt 101I
Watkins June Mrs h23395 Farringdon av
Watkins Kenneth G (Blanche) supt Roedinger Constn h19500 Euclid av apt 101I
Watkins Lola J ofc sec WJW-TV r19500 Euclid av apt 101I
Watkins Mary L bkpr Central Natl Bank r91 E 217th
Watkins Sidney H (Anne T; Seaway Rare Coin Co) h590 Walnut dr
Watkins Wm studt r91 E 217th
Watkins Willie lab City r Cleve O
Watrobski Marvin (Barbara) press mn Activities Press r Cleveland Ohio
Watson Alex h26371 Parklawn dr apt 30206
Watson Andrew C (Mary E) tool crib atndt Clev Graphite Bronze h26100 Mallard av
Watson Arth B mach TRW Inc h20191 Concordia dr

Watson Beatrice E (wid Wm) ofc sec Chas E Bost h20891 Lake Shore blvd
Watson Elsie H (wid Geo) h105 E 213th
Watson Ernest R (Theresa H) insp Republic Steel h530 E 249th
Watson Eug emp Am Monorail Co r Cleveland O
Watson Flora (wid Wm) retd r20191 Concordia dr
Watson Isabella (wid Wm C) r20801 Wilmore av
Watson Jas H (Betty A) exec Boy Scouts of Am h20130 Naumann av
Watson Jas H (Velma M) mach opr Triax Co r Painesville Ohio
Watson John (Marguerite F) mach IRW h1391 E 221st
Watson Jos M (Alice G) pntr T W Grogan Co h18954 Naumann av
Watson Kenneth M (Kathleen) plmb h585 Birch dr
Watson Myron L (Rose D) slsmn Industrial Service h95 E 219th
Watson Robt B (Evelyn) sec treas Chandler Products Corp r Chagrin Falls O
Watson Ronald W (Louise E) appr Warner & Swasey h494 E 233d
Watson Terry USN r26431 Shirley av
Watson Virginia Mrs h1485 Knuth av apt 502
Watt Archie G (Molly K) expediter TRW Inc h320 Halle dr
Watt Chas C (Gertrude B) retd h81 E 201st
Watt John (Judy) phys Clev Clinic h140 E 206th
Watt Ronald studt r320 Halle dr
Watterman Owen G (Cath) sec treas Alpha Products Inc h21600 Ball av
Watts Claude H pres Pre-Vest Inc r Lyndhurst O
Watts Francis E (Ada) drftsmn Ohio Crankshaft h22500 Lakemont av
Watts Robt W (Dorothy F) tool mkr Reliance Elec h24373 Maplewood dr
Waverly Barber Shop (Chas Waverly) 26592 Lake Shore blvd
Waverly Chas (Mary; Waverly Barber Shop) r Cleveland O
Wawrzyniak Raymond S (Helen) die mkr Lincoln Elec h881 E 250th
Waxman Alex (Goldie) clk Picker & Ray h26341 Parklawn dr apt 30103
Waxman Sol (Janet M) sls mn Pearl Carpet & Tile h1449 Knuth av apt 803
Way Wilbur A (Rilda) supt Addresso-Multi h19521 South Lake Shore blvd
Waydo Vincent A (Anna K) pntr Bates & Springer h1449 Knuth av apt 808
Wayles Wm (Mildred L) design eng White Mtr h28001 Lake Shore blvd
Wayne Stuart (Deborah) h24411 Garden dr apt 508
Wayner Philip (Bettie M) watch wkr Schofield Bldg (C) h537 E 235th
Weadock Virginia L tchr Euclid High Sch r105 E 19500 Euclid av
Wean Equipment Corp (ofc) R J Wean jr pres treas Geo J Ridgeway sec 22800 Lakeland blvd
Wean R J jr pres treas Wean Equip Corp r Warren O
Weatherbee C A emp Am Monorail Co r Cleveland O
Weaver Albert K (Margt P) formn Nickel Plate Road h1421 E 219th
Weaver Harry S (Tillie) retd h23339 Williams av
Weaver Nancy J tchr Glenbrook Sch r22660 Euclid av apt 104
Weaver Reed T (Winifred A) v pres Jergens Tool h27000 Farringdon av
Weaver Richd R (Theresa M) observer Lubrizol Corp h430 Kenwood dr apt G
Weaver Wm W (Reba) claim rep State Farm Mutual Auto Ins r Mentor-on-the-Lake Ohio
Webb Barbara ofc wkr Progressive Ins r20436 Lake Shore blvd
Webb David (Cath) slsmn Rush Mfg h25820 Tungsten rd apt 1005
Webb Elton (Elta E) custdn Bd of Educ (East Cleveland) h20436 Lake Shore blvd
Webb Halle J (Ada L) serv mgr Rodenfeld Chev h27540 Parkwood dr
Webb Theron E (Louise E) mfrs agt 25611 Lake Shore blvd apt F12 h do
Webbe Wm F (Anna M) slsmn Clev Auto Club h1491 E 196th
Webber LeRoy T (Mary C) undwrtr Prudential Ins h695 E 250th
Weber Adolph (Emma) ftr Van Dorn Iron Works h791 E 250th
Weber Alan (Wilma) plmb Albert C Weber Co r S Euclid O

WEBER ALBERT C CO THE, Albert C Weber Pres, Mrs Sylvia C Weber Sec-Treas, Plumbing and Heating Contractors, 44 Years of Quality Service, 19990 St Clair Av (17), Tel IVanhoe 1-8161

Weber Albert C (Sylvia C) pres The Albert C Weber Co r Richmond Hts Ohio
Weber Alf N (Christine; Weber Bros Hardware) h22430 Edgecliff dr
Weber Anton E (Betty L) mech h21000 Fuller av
Weber Archie W (Ida B) driver City h221 E 244th apt 103
Weber Arth J (Harriett) asst traffic mgr Willard Storage Battery Co h26885 Mallard av
Weber Carl A (Jennie S) purch agt United Food Mgement & Serv h20250 Ardwell dr
Weber Chas F jr (Mary) elec eng Addresso-Multi h283 E 257th
Weber Daniel V (Lynetta A) tech TRW Inc h26901 Drakefield av
Weber Donald carrier PO r18315 LaSalle
Weber Edmund A (Weber Bros) h125 E 226th
Weber Emil P (Wilma) carrier PO h461 E 272d
Weber Emma retd r777 Babbitt rd
Weber Frank J (Mildred S) drftsmn Clev Quarries h25351 Farringdon av
Weber Holly Mrs ofc sec TRW Inc h1464 Sulzer av
Weber Jack R (Nancy J) mach White Mtr h629 E 240th
Weber Jack W (Sally M) body & fender mn Sim's Bros Buick h545 E 235th
Weber Jacqueline ofc wkr Percision Metal Casting r26885 Mallard av
Weber John (Mary) retd h19725 Renwood av
Weber John L (Edna E) estimator O'Brien Cut Stone h24820 Devoe av
Weber Judith A ofc sec Baj Tool r South Euclid O
Weber Louise C ofc sec Mine Safety Appliances r791 E 250th
Weber Margt B retd h104 E 226th
Weber Marian T Mrs ofc wkr TRW Inc h541 E 240th
Weber Mildred A (wid Wm) nurse 20550 Ball av apt J h do
Weber Paul B (Dorothy) mgr State Liquor Store h20850 Priday av
Weber Paul F (Mary J) tool salvager Eaton Axel h26480 Forestview av
Weber Saml A (Leona M) electn h246 E 216th
Weber Susan M r104 E 226th
Weber Sylvia C Mrs sec treas Albert C Weber Co r Richmond Hts O
Weber Wm H (Janette R) mach opr Eaton Mfg h20550 Ball av apt 1
Weber Wm W (Stella) purch agt HPL Mfg h1780 Kapel dr
Webster Eleanor (wid Lester) r26450 Zeman av
Webster Geo P (Ethel C) eng h285 E 195th
Webster Harry K (Sara M) h20391 South Lake Shore blvd
Webster Richd W (Betty J) stockmn GE h25151 Marsdon av
Webster Sidney (Mary F) swager GE h1463 Sulzer av
Weekley Ancil (Joan M) archt Genl Mtrs h657 Walnut dr
Weeks Lawrence A studt r22031 Ball av
Weeks Michl J USA r22031 Ball av
Weeks Warren B (Caroline M) slsmn May's h22031 Ball av
Weems Hattie Mrs tchr Euc Day Care Center r Clev O
Wegat Arth E (Ruth G) retd h19121 Monterey av
Wegert Otto W (Martha J) eng Nela Park h19870 Lockerie av
Wehagen Donald R (Lois J; Wehagen's Service) h561 E 240th
Wehner Barbara C (wid Fred) h21253 Chardon rd apt 204
Wehner Clarence L (Carol A) sls eng Reliance Elec h27381 Sidney dr apt 11
Wehner Edw slsmn F W Roberts Co r115 E 219th
Wehr Mark E (Rosemarie) analyst Bailey Meter h20471 Wilmore av
Wehrle Robt H (Margt C) mech eng Stand Oil h365 E 215th
Weible Joseph M studt r1823 E 225th
Weible Kathryn M Mrs tchr Roosevelt Sch r1823 E 225th
Weible Merle D (Kathryn M) h1823 E 225th
Weiblen Peter M (Nancy S) programmer Warner & Swasey h27151 Brush av apt 74
Weibreight David guard Carling Brewery r1464 E 252d
Weichel Theo E (Margt H) formn Bailey Meter h21671 Westport av

Weidrick Margt Mrs tchr Indian Hills Sch r3745 W 135th
Weigand Richd slsmn r19750 Euclid av apt 105
Weigle Gordon R (Helen) v pres Keith Weigle Motors Inc r Cleveland Hts O
WEIGLE KEITH MOTORS INC, Joseph E Schrock Jr Pres-Treas, Gordon R Weigle V-Pres, Herbert A Neff Sec, Authorized Chrysler, Plymouth, Valiant Sales and Service, 20941 Euclid Av (17), Tel IVanhoe 1-4500 (See Page 3 Buyers' Guide)
Weigle Keith E jr (Phyllis) phys 25100 Euclid av R111 r Mentor O
Weikert Gerard (Geraldine) USA r23951 Effingham blvd
Weikert Robt (Marie J) r291 E 260th
Weiler Hermann (Gertrude H) mach GE h725 E 250th
Weinberg Jessie h19500 Euclid av apt 106C
Weinberger Herman (Irene) insp TRW Inc h335 E 250th
Weindel Clifford R (Margt) lab Genl Mtrs h20505 Cherokee av
Weiner M Edwin (Sue) pres Chesterfield Steel Service Co r Shaker Hts O
Weingard Neva N Mrs clk Kennametal Corp h27200 Euclid av apt 10705
Weinke Carl B (Marilyn A) eng Glascote Co h349 E 250th
Weinke Marilyn A Mrs teller Second Federal Savings & Loan Assn r349 E 250th
Weinman A John (Shirley) opr Louis Hair Stylists r Mentor O
Weinmann Genevieve M r25770 Farringdon av
Weinmueller John (Mary) pntr Holzheimer's h1438 E 252d
Weinstock Edw (Ruth) mgr Ruth's P-X r University Hts O
Weinstock Ruth Mrs (Ruth's P-X) r University Hts O
Weir Margt G (wid Hugh L) h247 E 235th apt 130
Weir Millicent L Mrs h737 Hemlock dr
Weir Ross C (Margt C) plater TRW Inc h27200 Tremaine dr apt 20705
Weir Wm (Zerena) h26968 Oriole av
Weis Geo L (Helen L) baggage clk NYCSys h20221 Trebec av
Weis Leona insp Addresso-Multi r704 E 240th
Weis Mark A (Marice) rep Holland Rantos Co h460 E 260th
Weis Stanley retd r25800 Shoreview av
Weisbarth Lillian E (wid Joseph A) h23801 Effingham blvd
Weisdock Geo P metallurgist TRW Inc r270 E 194th
Weiselberg Betty bkpr Bobbie Brooks h24445 Garden dr apt 604
Weiselberg Sylvia r24445 Garden dr apt 604
Weisenbach Richd H (Judy) formn h26651 Parklawn dr apt 30805
Weisenberg Leonard tchr Central Jr High Sch r505 Karl dr
Weisend Betty M ofc wkr Stand Oil r319 E 250th
Weisend Carol W (wid Clarence) h319 E 250th
Weisend Dorothy F Mrs claims rep Social Security Admn h558 E 222d
Weisenseel Lena (wid Geo) fcty wkr TRW r21160 Ball av
Weisert Robt J (Barbara J) mach Jergens Tool Specialty h570 E 249th apt 398
Weisler Edmund (Helen G) acct S W Price h24444 Garden dr apt 702
Weisler Helen Mrs tchr Wells Memorial Sch r24444 Garden dr
Weiss Carl (Marian R) weaver Lindsay Wire h20231 Arbor av
Weiss Chas (Lois) h24381 Garden dr apt 302
Weiss Clarence S (Julia; Weiss Brass) h20201 Fuller av
Weiss Donald F (Dorothy A) plmb Edwards Plmb & Htg h45 E 201st
Weiss Fred G (Elaine) acct Firestone h24411 Garden dr apt 509
Weiss Herman L (Elsie M) h400 E 257th
Weiss J A & Associates Raymond H Monacelli pres 22700 Shore Center dr
Weiss James A (Lucille C) ind eng TRW h25400 Glenbrook blvd
Weiss Joseph field underwriter Monarch Life Ins r Clev O
Weiss Marie (wid Wm) r20231 Arbor av
Weiss Marjorie L (wid Walter A; Homelands Realty) h28050 Gilchrist dr
Weiss Morris (Fay; Hilda's Apparel Shop) r Shaker Hts O
Weiss Raymond H (Barbara A) eng Reliance Elec h1494 E 248th
Weiss Richd USAF r538 E 248th
Weiss Wm J (Yjuba) h310 E 280th
Weiss Wm R (Mary M) mtcemn Clev Pneumatic Tool h538 E 248th

Weiss Wm R jr (Carol A) mach Republic Steel h566 E 249th
Weissman Gerald M (Joan G) studt h19500 Euclid av apt 103C
Weist Michl C (Ida M) formn Lennox Halderman Co h270 E 244th apt 101
Weist Walter W (Louise C) h211 E 214th
Weisz Armin (Anna) clk Davis Bakery h1553 Knuth av apt 205
Weitz Richd slsmn Watkins Furn r Shaker Hts O
Weitzel Edw W (Florence; Aluminum Insulating Co) h599 E 185th
Weitzel Jeannette r599 E 185th
Weitzel Marjorie H clk City r1557 Knuth av
Welbaum Howard E emp Am Monorail Co r Casstown O
Welch see also Walsh
Welch Bernadine studt r572 E 245th
Welch Donald A (Leota R) tool designer Warner & Swasey h23309 Williams av
Welch Edw A plshr Am Stamping r729 Hemlock dr
Welch James (Joanne) finishing line hlpr Warco h1419 E 252d
Welch Joseph L (Rose M) ctr Eaton Mfg h572 E 245th
Welch Michl L (Kathryn) supvr East Ohio Gas h720 E 254th
Welch Roy S (Ruby E) USA h24670 Euclid av
Welch Sharon L studt r24670 Euclid av
Welchans Robt (Mary J) motion picture dir Cinecraft Productions h25101 Lake Shore blvd apt A-16
Welcome James H studt r23951 Devoe av
Welcome James L (Louise A) condr NYC Sys h23951 Devoe av
Welcome Tavern Inc Robt Davis pres Mrs Fanny Davis v pres Sidney R Davis sec Thos Shay treas 937 E 222d
Weldele Clemens P (Lydia) dist mgr Clev Press h24124 Glenbrook blvd
Weldon Wm J (Joan B) USA r810 E 232d
Welf Oliver H (Josephine L) retd h74 E 214th
Welling Frank A (Alice E) ofc wkr Horsburg & Scott h25623 Breckenridge dr
Welling Peter (Theresa) h24640 Hackett dr
Welling Richd A ofc wkr Premier Industries r25623 Breckenridge dr
Wellington Geo h25570 Benton av
Wellman Carl (Donna J) grinder Motch & Merryweather h618 E 200th
Wellman Florence A (wid Carl) opr Bailey Beauty Salon h268 E 235th
Wells Donald J (Mary R) landscape archt Chas L Knight h20 E 220th
Wells Fred T (Mae) ship clk WLS Stamping h20423 Cherokee av
Wells Jacques D (Renee) phys 18599 Lake Shore blvd r Willoughby O
Wells Jerry L (Donna) caster Precision Metalsmith h559 E 235th
Wells Leroy (Jean E) lab Nelmor h19700 Meredith av
Wells Lillian C (wid Merle R) h141 E 233d apt 63
Wells Memorial School Marian A Schafer prin 220 Lloyd rd
Wells Sola fcty wkr Precision Metalsmiths r21105 North av
Wells Williadean fcty wkr Precision Metalsmiths h21105 North av
Welsh A E h25501h Lake Shore blvd apt E19
Welsh Francis (Halcyon) brklyr h745 E 236th
Welsh J Robt Rev (Barbara E) pastor Grace United Church of Christ (Clev) h81 E 199th
Welsh Joseph F USMC r745 E 236th
WELTER KATHERINE J INC, Katherine J Welter Pres, Real Estate, 1750 Sherwood Blvd (17), Tels 481-9200; Res Kenmore 1-2797
Welter Kath J Mrs pres Katherine J Welter Inc r1750 Sherwood blvd
Welter Rudolph (Kath J) h1750 Sherwood blvd
Weltman Reuben A (Janet M) clk h25781 Lake Shore blvd apt 110
Welton Richd U (Ruth M) tchr PS (E Clev) h450 Kenwood dr apt A
Welton Ruth mach opr Addresso-Multi h22600 Euclid av apt 102
Welz Arth E (Virginia) elec eng Clark Controller h2024 Natona rd
Wendel Fred A (Carol A; C-W Builders Inc) h1527 E 195th
Wendel Jakob (Hilda) carp C&W Builders h1788 E 228th
Wendel Joseph (Vera) studt r1788 E 228th
Wendel Karl (Theresa) ship clk W S Tyler Co h1475 E 193d

Wendell Howard C (Elsie) agt Met Life Ins h1546 E 196th
Wendolowski John (Lillian) mach Euclid Div Genl Mtrs h1776 E 228th
Wendorff Carl F (Ruth M) artist Clev Plain Dealer h431 E 266th
WENDY LOU CARD & GIFT SHOP, Richard W Steele Pres, Mrs Suzanne L Steele V-Pres-Sec-Treas, Hallmark Cards and Party Pack, Beswick China, Fenton Milk Glass, "Stop In and Look Around," Open Tues, Thurs and Fri Till 9 PM, 22468 Shore Center Dr (23), Tel ANdrews 1-2020
Wenger Fae (wid Arnold) waitress Frank & Ro's Restr h21590 Lake Shore blvd
Wenger James J (Ruth) slsmn Equitable Life Ins h20950 Priday av
Wenger Marilyn A ofc sec Am MonoRail r950 E 236th
Wenger Russell C (Anne M) mach Clev Graphite Bronze h950 E 236th
Wengler Claudie (wid Myrl) r280 E 244th apt 103
Wenning Meyer G (Ruth H) h264 E 216th
Wentz R h26400 Parklawn dr apt 22206
Wenzel Ada G (wid Michl G) h21270 Crystal av
Werle Robt T (E Kathleen) atndt Stand Oil h342 E 238th
Werley Al J (Velma B) mach opr Hohlfelder Co h20751 Morris av
Werley Caroline B bkpr Clev Trust r20751 Morris av
Werley Richd A (Marie E) credit clk Addresso-Multi h20610 Chickasaw av
Werling Geo H jr (Mary B) spl agt Prudential Ins h40 E 216th
Werneke Anne studt r1833 E 225th
Werneke Clyde G (Cuba V) supvr Genl Mtrs h1833 E 225th
Werner Allan G (Elaine L) tax examiner State of Ohio h19500 Euclid av
Werner Charlotte M Mrs r24600 Euclid av apt 202
Werstat Ruth R asmblr Addresso Multi h1449 Babbitt rd
Wertenberger John studt r23780 Milton dr
Wertenberger O (Sally) surveyor h23801 Alberton rd
Wertenberger Willard E (Martha B) gear ctr Eaton Mfg h23780 Milton dr
Wertheimer Leon L (Rose; Rallis Cafe) h759 E 249th
Wertman Eug H (Ann M) tech TRW Inc h560 E 250th
Wervey Albert J (Alice M) pipe ftr h334 E 211th
Werwage Earl W retd h25571 Lungsten rd
Wesche Bonnie ofc sec Mut of New York r21930 South Lake Shore blvd
Weseli Melvin E (Frances E) asmblr White Sewing Mach h350 E 222d
Weslee John (Dorothy M) hlpr Park Drop Forge h29 E 221st
Weslee John jr USA r29 E 221st
Wesley Linda L (wid Herman H) r24801 Lake Shore blvd
Wesley Marian Mrs h626 E 242d
Wesley Robt L (Frances H) pres Lake Shore Pattern Co h24801 Lake Shore blvd
Wesoloski Frank (Helen) mach Addresso-Multi h1978 Idlehurst dr
Wesolowski Stanley J (Anna M) retd h19330 Lake Shore blvd
Wessel John A (Helen) retd h803 E 250th
Wessler Robt S (Mildred) dental tech Mutual Dental Laby r South Euc O
West Alf T (Mildred M) control room opr Illuminating Co h750 E 266th
West Arth D tchr PS r254 E 211th
West James C (Edith L) management analyst US Govt h27301 Tremaine dr apt 11206
West John C (Alma; Jaycee Tool & Die Co) h254 E 211th
West Norman G (Marion) dental tech h240 E 214th
West Roy S (E Lucille) arch Austin Co h1964 Wyandotte dr
Westcott Danl C (Louise A) camp dir Clev Council Boy Scouts of Am h59 E 221st
Westerfield Russell O (Beulah M; Westerfield Sales & Service Co) h699 Birch dr
WESTERN RESERVE UNIVERSITY, 2040 Adelbert Rd (Clev; 6), Tel CEdar 1-7700
Western Rubber Co Walter S Cox dist mgr 22700 Shore Center dr

WESTERN UNION TELEGRAPH CO 2040 E 9th (Clev; 15) Tel CHerry 1-1780

Westfall Chas J h19500 Euclid av apt 117A
Westlund Evelyn M cash Clev Cliff's Iron r2716 Mallard av
Westover Jack h805 E 200th
Wetmore Reamer Division of Aeromotive Designers Inc Daniel F Goske genl mgr tools 1410 Chardon rd
Wettrich Millard G (Irene C) serv mgr White Mtr h1774 E 236th
Wetzel Fred E (Donna J) dept mgr Arlows Discount Store h27050 Tremaine dr apt 21008
Wetzel Thos R eng Addresso-Multi h20521 Edgecliff dr apt 26
Wetzler Arth A (Verdella; Superior Studios (C) h20250 South Lake Shore blvd
Wetzler Richd H (Mary Jane) photog Superior Studios h20020 Beachview dr
Weyand Robt L (Beatrice K) lab Fisher Body h1564 Chardon rd
Weybrecht Cyril A (Bertha) h22071 Priday av
Weyrick John P (Sarah L) tech Pneumatic Tool h20150 Goller av
Whalen Frank J (Diane L) buyer Natl Acme h24041 Puritan av
Whalen Joseph E (Mary L) supt Fisher Foods h25560 Edgecliff dr
Whalen Joseph E jr USN r25560 Edgecliff dr
Whalen Kenneth R (Margt S) appr Lenton Mfg h20513 Chickasaw av apt 129
Whalen Lawrence M studt r25560 Edgecliff dr
Whalen Wm P USN r25560 Edgecliff dr
Whales Robt mach Sheet Metal Prod h21250 Nicholas av
Wharton Edw M (Eliz) supvr TRW Inc h238 E 238th
Wheatley John W (Lillian E) slsmn Consolidated Paper h27191 Shirley av
Wheaton Donald E (Anne) guard Mt Sinai Hosp h610 E 242d
Wheaton Lawrence M (Barbara A) cook Willo Restr h535 E 241st apt 234
Wheaton Lillian Mrs fcty wkr Gabriel Mfg h300 E 232d
Wheaton Thos (Caroline J) fcty wkr Addresso-Multi h641 E 245th
Wheeler Bonnie ofc wkr OBT r21270 Goller av
Wheeler Claude W clk Eaton Axle h265 E 193d
Wheeler Council C (Margt) mach opr GE h21131 Euclid av apt 4
Wheeler Diane M studt r1563 E 221st
Wheeler Douglas studt r130 E 216th
Wheeler Judith A studt r130 E 216th
Wheeler June E (wid Harry B) parish sec Church of the Epihny h130 E 216th
Wheeler Robt J (Phyllis T) driver Sealtest Foods h22051 Wilmore av
Wheeler Robt J jr USN r22051 Wilmore av
Wheeler Vernon O (Emily B) tool crib atndt Euclid Div Genl Mtrs h21270 Goller av
Wheeler Wayne A (Merub L) chief adj CTS h1563 E 221st
Wheelock Harry (Ruth) mech Stand Oil r Eastlake O
Whelan Dennis D (Connie P) appr weaver W S Tyler h20301 Chickasaw av
Whelan Kenneth studt r20190 Hillcrest dr
Whelan S Michl (Cath) carrier PO h20190 Hillcrest dr
Whetro Frank W (Ella) retd h1974 E 224th
Whetstone A J serv rep OBTCo r809 E 260th
Whetstone Everett A (Anna J) installer OBTCo h809 E 260th
Whetzel Joanne K (wid Gary) h799 E 203d pl
Whimple Jas H (Dorothy) boiler opr City (Clev) h22045 Wilmore av
Whipple E Mrs r281 E 208th
Whipple Kenneth G (Barbara) emp Republic Steel h302 E 257th
Whipple M r276 E 244th apt 9
Whippler Thos tchr Shore Jr High Sch r Mentor O
Whitaker Donald R (Joanne F) property mgr Bates & Springer h100 E 233d apt 109
Whitaker Dorothy B Mrs recpt J L Whitaker r81 E 196th
Whitaker Eveline (wid Ronald) nurse Huron Rd Hosp h20250 Tracy av
Whitaker Jack L (Dorothy B) phys 25100 Euclid av R104 h81 E 196th
Whitaker Jas L studt r19721 Edgecliff dr

THE BROOKS & STAFFORD CO.
ALL LINES OF INSURANCE
AGENCY ESTABLISHED OVER 100 YEARS
33 Public Square N.W. (13) 241-3100

Whitaker Mary R Mrs slswn Bailey's h25101 Lake Shore blvd apt A6
Whitaker Ralph M studt r25101 Lake Shore blvd apt A-6
Whitaker Raymond C (Iris) pres United States Coal Co (C) h19721 Edgecliff dr
Whitaker Raymond C jr studt r19721 Edgecliff dr
Whitcomb Guy A (Margt L) retd h641 E 266th
Whitcomb John J (Ruth A) slsmn Watkins Furn h1734 Braeburn Park dr
Whitcomb Wm N (Janice M) city policemn h21030 Chardon rd
White Anna B aide Rose-Mary r Clev O
White Bernard (June) pipe ftr h25100 Shoreview av
White Bertha M (wid Jas) h20200 Miller av
White Betty M h150 Lloyd rd
White Carl W (Winifred J) slsmn Sears h706 Walnut dr
White Chas J (Myrtle M) h27186 Oriole av
White Chris J (Mary A) acct Lubrizol Corp h821 E 254th
White Don E (Dorothy M) supvr GE h103 E 233d apt 146
White Elmen D (Eleanor F) adv Poplar Science Monthly h314 E 218th
White Elmer O (Helen C) tool designer Natl Acme h415 E 250th
White Emma (wid Wm) r24911 Fisher av
White Eug M (Rosemary Y) kiln opr Clev Ceramics h525 E 233d
White Eug S insp TRW Inc h620 E 266th
White Geo R tool wkr Addresso-Multi h495 E 238th
White J h22450 Euclid av apt 207
White Janet N Mrs cash Bailey's r23865 Chadsey dr
White Jean J (Mary G) slsmn h101 E 212th
White John jr studt r340 E 200th
White John F (Gladys D) slsmn Sears h340 E 200th
White K C dir ind eng TRW Inc r Clev O
White Lawrence h27421 Sidney dr apt 6
White Leona B Mrs insp GE h24580 Lake Shore blvd apt 205
White Lyman C prs opr Bailey Meter r301 E 260th
White Marian A Mrs sten Clev Steel Tool h27350 Euclid av apt 10410
White Mary C (wid Elmer) h25601 Lake Shore blvd apt F2
White Mary P studt r101 E 212th
White N A nurse Fisher Body h21830 South Lake Shore blvd
White Philip W (Theresa P) tchr St Joseph High Sch h26921 Elinore av
White Robt J (Emily) mkt supvr OBTCo h27051 Brush av apt 87
White Robt S (Barbara) youth sec YMCA h1542 E 204th
White Sarah E (wid Ralph) br mgr Swift Cln & Lndry h1810 E 227th
White Stanley E (Florence D) h1486 Dille rd
White Sumner W (Janet N) apparatus mn OBTCo h23865 Chadsey dr
White Thos P (Rita) city policemn (Clev) h25781 Lake Shore blvd apt 209
White Ursula (wid Jas) h225 E 238th
White W Peter (Kaye) agt Allstate Ins h20982 Naumann av
White Willard A (Dorothy G) dept mgr Addresso-Multi h23408 Lake Shore blvd

Bank Anytime — Use Our 24-Hour Depository
NATIONAL CITY BANK
BABBITT AT SHORE CENTER ★ 732-7800
Member Federal Deposit Insurance Corporation

J. BERGER
Wall Paper, Paint & Linoleum Co.
Est. 1888
WALLPAPER
PAINTS
LINOLEUM
PAINTERS' SUPPLIES
EUCLID STORE
805 E. 185th
Cleveland 19, Ohio
Tel. 481-6250
Cleveland Store
6919 SUPERIOR AVE. N.E.
Cleveland 3, Ohio
Tel. 431-3659

NOTTINGHAM FEED & SEED CO.
YOUR NORTHEAST GARDEN CENTER – THE SUPERMARKET FOR HOME GARDENERS
— POWER MOWERS — REPAIRS AND RENTAL SERVICE —
18617 NOTTINGHAM RD. AT ST. CLAIR AV., CLEVELAND 19, OHIO
PHONE KEnmore 1-0256

1400 Chardon Rd.
Euclid Coal & Supply Co.
DRIVEWAY and BUILDING MATERIALS
Call KEnmore 1-1400

White Wm T studt r25781 Lake Shore apt 209
Whitehead Alex M (Allaninia) h1463 E 252d
Whitehead Robt L (Martha R) ordermn Campus Sweaters h26430 Euclid av apt 31211
Whitelock Russell (Helen) slsmn City Products h26987 Oriole av
Whitely Jos G (Mary K) eng NYCSys h41 E 211th
Whitely Louise A (wid Howard) h25451 Zeman av
Whitely Lula (wid Wm F) h26531 Zeman av
Whitely Mary Mrs slswn Rhyme Realty r41 E 211th
Whiteman Clifford T (Alma J) wldr Clev Graphite Bronze h681 Babbitt rd apt 4D
Whiteman Harry (Pearl Y) retd h27400 Euclid av apt 10301
Whites John A set up mn Anchor Industries r1441 E 219th
Whiteside Stanley L (Mary) retd h21101 Edgecliff dr
Whiteway Freda Mrs sec Whiteway Stamping r Pepper Pike O
WHITEWAY STAMPING COMPANY, Thomas S Whiteway Pres-Treas, Mrs Freda Whiteway Sec, F J Mack Controller, Manufacturers of Metal Stampings, 1160 E 222d (17), Tel KEnmore 1-5900
Whiteway Thos S (Fern) pres-treas Whiteway Stamping Co r Shaker Hts O
Whiting John clk FBI h461 E 222d apt 32
Whitlow Kenneth A (Lois V) parts mgr Best Co h24570 Lake Shore blvd apt 108
Whitlow Robt J (Ella K; Whitlow Radio) h24570 Lake Shore blvd apt 208
Whitney Alden H jr (Doris M) eng GE h21991 Roberts av
Whitney Ernest A Rev (Bernice) pntr 315 E 257th h do
Whitney Eug W (Bodil M) dept mgr TRW Inc h26851 Brush av apt 153
Whitney Irene M supvr AT&T h80 E 233d apt 121
Whitney Robt G (Loris) zone mgr State Auto Mutual h385 E 271st
Whitnight Harry (Betty) hndlr Euclid Collinwood Poultry r Cleveland O
Whitson Ronald porter Watkins Furn r Shaker Hts O
Whittaker Benj H (Mary E) eng Illuminating Co h20231 Hillcrest dr
Whitted Jas R emp Am Monorail Co r Greenville SC
Whitworth Dorotha Mrs ofc sec Advance Photo Studio r Eastlake O
Wiatrowski Anne Mrs clk Marshall Drug r23901 Puritan av
Wiatrowski Theo J (Anne) carrier PO h23901 Puritan av
Wiblin Delbert D (Jean A) heat treater Republic Steel h259 E 214th
Wicai Geo (Mildred F) asst eng OBTCo h70 E 270th
Wicai Neil P studt r70 E 270th
Wicheff Richd (Ruth A) agt G H Knight Agcy h139 E 233d apt 70
Wichert Leonard lab Berr Lift Truck Serv r Parma Ohio
Wichert Wm G (Violet) eng h511 Babbitt rd
Wichorek Edmund F (Frances) retd h121 E 197th
Wick Chas jr (Agnes C) millwright Clev Twist Drill h24460 Mavec av
Wick Jennie (wid Chas) h19071 Renwood av
Wick Virginia C studt r24460 Mavec av
Wickes Glenn F (Edna O) dept mgr Ben Venue Laby h50 E 216th

Bank Anytime — Use Our 24-Hour Depository
NATIONAL CITY BANK
BABBITT AT SHORE CENTER ★ 732-7800
Member Federal Deposit Insurance Corporation

LAND TITLE GUARANTEE AND TRUST CO.
1275 ONTARIO, Cleveland
241-3720
AKRON ALLIANCE ASHLAND BOWLING GREEN CANTON CHARDON CINCINNATI COLUMBUS DAYTON ELYRIA FINDLAY JEFFERSON LANCASTER LIMA LISBON MARIETTA MASSILLON MEDINA NEWARK PAINESVILLE RAVENNA WARREN YOUNGSTOWN

Wickham Roy (Dorotha E) supvr Fisher Body h26901 Brush av apt 130
Wickizer Thos M (Naomi) formn Ward Baking h20405 Shawnee av
Wickliffe Club The Paul R Petrequin pres residential club 27610 North Wind dr
Wickline Leonard H (Lila) mach K&G Machine r E Cleveland O
Wickman Louis A sexton Church of the Spiphany h21000 Lake Shore blvd
Wicks Jos L (Beverly) slsmn Glaser-Leather h21931 South Lake Shore blvd
Wicks Paul H (Elsa L) slsmn Sealtest h721 E 258th
Wickson Cecil C (Edith A) asst mgr Eaton Mfg h515 E 266th
Widgoy Frank R delivery mn Rebman Photo Serv r19700 Newton av
Widing Carl G (Carole A) state highway patrol exam State h1735 Braeburn Park dr
Widlicka Rudolph G (Ann) laby tech Precision Metalsmiths h27241 Markbarry dr
Widmar Anthony J (Anne) brake opr Sanymetal Prod h811 E 237th
Widmar Frank J (Velma D) expediter Addresso-Multi h1710 Glenridge rd
Widmar Ursuline (wid John) retd h1765 E 238th
Wiech Donald H prntr F W Dodge Corp r1703 E 240th
Wiech Howard A (Flora) mach Lincoln Elec h1703 E 240th
Wiechmann Arnold M (Gertrude B) marine surveyor h20313 Westport av
Wiedemann Gerhard (Otti) genl formn Genl Mtrs h539 Walnut dr
Wiegand Clifford J (Anne S) wire ctr W S Tyler Co h24850 Zeman av
Wiehn Albert E (Jean F; Wiehn's Bakery) h747 Hemlock dr
Wieland Geo S (Mary J) train master NYCSys h1971 E 224th
Wieland Harriet M clk Pickands-Mather & Co r1520 E 219th
Wieland LaVerne G Mrs waitress Euclid Athletic Club r26430 Zeman av
Wieland Nona Mrs ofc sec Killen Kaucnik Ins Agcy r S Euclid O
Wiersch John A (Helen M) traffic mgr Weatherhead h1790 Idlehurst dr
Wiersch Phyliss ofc wkr r1790 Idlehurst dr
Wiersch Ronald R appr City Plmb & Htg r1790 Idlehurst dr
Wieser Beatrice (wid Jos) r821 E 222d
Wieser Ludwig (Minnie) baker Wynn's Bakery h1764 Pontiac dr
Wiesler Marie C (wid Willard F) h26301 Forestview av
Wiggins Bette J tchr Euclid High Sch r25181 Tungsten rd
Wight Clayton W (Mary) supt Republic Steel h260 E 271st
Wight Robt studt r260 E 271st
Wight Thos studt r260 E 271st
Wightman John (Betty) pres E Hofmann Inc h117 E 212th
Wightman Mary ofc sec TRW Inc h26370 Euclid av apt 31404
Wightman Robt jr (Dorothy J) asst prin Shore Jr High Sch h456 E 271st
Wilber Clinton H slsmn Dupont h376 E 214th
Wilber Kenneth (Patricia) city policemn Clev h25730 Briardale av
Wilberschied Helen D Mrs teller Euclid Savings Assn r115 E 200th

SECOND FEDERAL Savings and Loan Association
SIX OFFICES
Main Office 333 Euclid Ave., Cleveland 14, Ohio, Tel. TOwer 1-1111
22480 Lake Shore Blvd., Euclid 23, Ohio – 1365 Som Center Rd., Mayfield Hts. 24, Ohio
1091 W. Pleasant Valley Rd., Parma 34, Ohio – 14716 Detroit Av., Lakewood 7, Ohio
33479 Lake Rd., Avon Lake, Ohio, Tel. WEbster 3-6111
Home Loans—Savings Accounts—Home Modernization Loans

HERB FITZGERALD
Telephone Answering Service
•
Television Communication Systems
Radios
Records
•
Radio Telephone Communication
•
Sales Service
•
633-635 E. 185th (19)
TEL.
KEnmore 1-1313
AND
1-1123

UPSON REALTY CO.
VICTORIA MILLER
• A COMPLETE REAL ESTATE SERVICE •
499 E. 260th 32 Opposite Upson School REdwood 1-1070

CENTRAL National Bank of Cleveland
•
COUNTY-WIDE CONVENIENT OFFICES
•
Shore Center Office
22332 Lake Shore Blvd.
Euclid 23, Ohio
•
Main Office
123 Prospect Av., N. W.
Cleveland 15, Ohio
•
See Page 4 Buyers' Guide
•
Member Federal Deposit Insurance Corp.

Wilberschied Nicholas F (Helen D) traf mgr Uarco Inc h115 E 200th
Wilberschied Nicholas F jr USAF r115 E 200th
Wilbert Robt E (Helen F) eng Eaton Mfg h19151 Locherie av
Wilbraham Benj (Marion P) driver Ohio Delivery h20561 Westport av
Wilburn W Ross (Betty B) design eng Bailey Meter h203 E 235th
Wilcox Ernest C (Justine M) wldr White Mtr h763 E 249th
Wilcox Jos M (Muriel R) city policemn Clev Hts h24170 Alberton rd
Wilcox Roger E studt r1476 E 260th apt 2001
Wilcoxon Ralph E (Marion B) eng TRW h1881 Idlehurst dr
Wilder Harriet M Mrs ofc sec Glascote Products r Clev O
Wilder John D (Ruth) purch agt Lincoln Elec h81 E 211th
Wilder Marcella M h21131 North Vine av
Wilder Robt S roofer Reader Tinning and Roofing r21131 North Vine av
WILDWOOD FLORAL & GIFT SHOP (Mrs Rose Tyler), Floral Specialists, We Deliver Any Place in Cleveland, Complete Line, Gifts, Greeting Cards, 20020 Lake Shore Blvd (23), Tel IVanhoe 1-3215
Wile Wm A (Irene J) asst traffic mgr W S Tyler h26451 Oriole av
Wiles Caroline D (wid Wm D) h18930 Monterey av
Wiley Geo T (Janet S) admn Bd of Educ h304 E 216th
Wiley Gertrude L (wid Jos H) forelady Brunner Co h20921 Ball av
Wiley Janet S Mrs tchr Shore Jr High Sch r304 E 216th
Wiley John E die str Clev Electronics r20921 Ball av
Wilhelm Bruce A (Linda) coil winder Lincoln Elec h110 E 208th
Wilhelm Geo F (Ruth M) tool eng Addresso-Multi h60 E 219th
Wilhelm Jerry E emp Avery Eng r294 E 195th
Wilhelm Jos E (Rita M) pres Avery Engineering Inc (C) h294 E 195th
Wilick Harry R (Nora E) retd h577 E 232d
Wilk Beatrice G (wid Fred C) h70 Lloyd rd
Wilk Cinderella P Mrs tchr PS (Shaker Hts) h25121 Euclid av
Wilk Howard L (Martha C) agt Sun Life Ins h631 Willow dr
Wilk Wilbert A (Lillian G) chf clk H L Kothe Co h841 E 258th
Wilka Gustave A retd h1510 E 254th
Wilke Hardware (Mrs Josephine M Wilke) 807-09 E 222d
Wilke Hermann P (Gertrude) tech GE h21771 Priday av
Wilke Josephine M Mrs (Wilke Hardware) r21660 Maydale av
Wilkens Anna A r452 E 275th
Wilker Dorothy M clk May's Constn h256 E 244th apt 212
Wilker Henry G (Dolores M) city policemn h24500 Devoe av
Wilkes Geo C (Eliz M) tchr PS (Clev) h930 E 260th
Wilkes Jas E (Mary C) grinder Clev Graphite Bronze h21331 North
Wilkes Linda L recpt Lucas Mach r930 E 260th
Wilkins Ray M (Margt C) insp TRW h1403 E 221st
Wilkinson Clyde mgr W T Grant Co r Eastlake O
Wilkinson Edw J (Marian) driver Wahl Moving h27400 Forestview av
Wilkinson John D (Nadene) clk GE h20216 Chickasaw av
Wilks Chas R (Patricia L) laby tech Clev Industrial Research
Will Barbara A Mrs ofc sec Charterhouse Motor Hotel r Wickliffe Ohio
Will Cath Mrs teller Central Natl Bank h534 E 247th
Will Henry E jr (Julia) mach opr Parker Hannifin h25160 Lake Shore blvd
Will Karl W (Geraldine G) metallurgist Chandler Prod h24391 Effingham blvd
Will Paul J (Rose L) tool mkr P O McIntire h24590 Clark dr
Will Paula J nurse Euc Glenville Hosp r534 E 247th

ORIGINAL BRIGGS & STRATTON SERVICE PARTS
SALES – SERVICE

MODERN POWER EQUIPMENT CO.
COMMERCIAL – INDUSTRIAL – RESIDENTIAL
GROUNDS & TURF MAINTENANCE EQUIPMENT
236 RICHMOND RD. at CHARDON RD.
(Richmond Hts.) EUCLID 17, O. – TEL. 261-0700
Radio Dispatched for Fast & Efficient Service

Will Walter W (Rose) formn Clev Graphite Bronze h301 E 195th
Willcocks Orville L (Josephine J) capt City Police Dept h23830 Greenwood rd
Willcocks Shirley studt r23830 Greenwood rd
Willem Blase mach GE h19830 Naumann av
Willert Wm R (Jean) ofc wkr Elec Storage Battery h16461 Leslie av
William Elven (Marcel) mach Euclid Automatic Mach h21129 North apt 7
Williams Ann fcty wkr GE h21105 North
Williams Anthony W USAF r807 E 203d pl
Williams Beatrice (wid Wm O) r90 E 199th
Williams Bertha (wid Earl R) h744 E 250th
Williams Carl L (Janet E) USA h21150 South Lake Shore blvd
Williams Chas W (Carol L) tchr PS (Clev Hts O) h431 E 245th
Williams Clarence J grinder Clev Graphite Bronze h807 E 203d pl
Williams Constance recpt H S Lieberman r27330 Markbarry dr
Williams Dale H (Karen A) mech Stand Oil h23207 Gay
Williams David garage r24674 Richard dr
Williams David L (Antoinette) mtcemn Bd of Educ h1390 E 221st
Williams Donald E (Louise E) mach TRW Inc h24001 Devoe av
Williams Donald P (Rita C) control mgr Brush Beryllium h90 E 199th
Williams Donald W (Wilma J) metallurgist Precision Metalsmiths h699 E 241st
Williams Earl A die mkr Chase Brass r1410 E 221st
Williams Edw A insp White Mtr r25600 Briardale av
Williams Edw I (Margt) buffer Lake Erie Plating h285 E 255th
Williams Eliz D Mrs tchr Mary Mavec Opportunity Sch h20821 Recher av
Williams Forrest L (Linda A) wire weaver W S Tyler h24838 Hackett dr
Williams Gertrude (wid Earl) h1410 E 221st
Williams Harrison L (Amelia M) supvr Preformed Line Products h65 E 213th
Williams Jas A (Patricia A) wire drawer GE h19900 St Clair av apt 2
Williams Jas D (Louise) electn NYCSys h791 E 256th
Williams Jane E bmo Addresso-Multi r371 E 232d
Williams John jr emp Am Monorail Co r Eastlake O
Williams John F woodwkr r22611 Nicholas av
Williams John H drftsmn r19771 Upper Terrace
Williams John H (Anne M) fcty wkr Curtis Ind h560 E 234th
Williams John L USAF r560 E 234th
Williams Jos M emp Am Monorail Co r Cleveland O
Williams Laura C (wid Dan F) h101 Luikart dr
Williams Leo (Angela J) chef Euclid Fish h25600 Briardale av
Williams Leroy G (Ella M) city eng h22611 Nicholas av
Williams Lester E (Doris) dockmn OBTCo h61 E 221st
Williams Marcia L studt r285 E 255th
Williams Marion D (Joyce E) USN h26550 Euclid av apt 30902
Williams Marshall prsr Moss Point Clns r Cleveland O
Williams Marvin E (Rose) insp Chase Brass h22101 Westport av
Williams May fcty wkr GE r21105 North
Williams Michl J (Helen) eng Warner & Swasey h256 E 244th apt 113
Williams Music Shop (Danl M Colantonio) 897 E 222d
Williams Norman R (Annie E) shaper Lindsay Wire Weaving h441 E 222d apt 1
Williams Paul W (Theresa A) prs opr Clev Auto Parts h24861 Hackett dr

"It is better to have insurance and not need it, than need it and not have it"

THOMAS J. UNIK

THOMAS J. UNIK CO.

Insurance Counselors

INSURANCE
Any Kind
Anywhere

•

East Ninth Street Pier.
Cleveland 14, Ohio
TEL.
TOwer 1-0200

ST. CLAIR SAVINGS ASSOCIATION
Insured Savings
Loans for Homes
25000 Euclid Ave.—AN 1-1200 813 E. 185th St.—IV 1-7800 6235 St. Clair Ave.—HE 1-5670 26000 Lake Shore Blvd.—RE 1-1200
FEDERAL HOME LOAN BANK SYSTEM MEMBER SAVINGS AND LOAN INSURANCE CORPORATION INSURED

Society NATIONAL BANK
EUCLID SHORE BRANCH — 240 EAST 228TH ST.
Member Federal Deposit Insurance Corporation

Williams Robt C (Doris) bottle washer Sweet Clean Products r Cleveland O
Williams Robt H (Jewell M) guard TRW h23339 Roger dr
Williams Robt H (Ethel J) bus driver Bd of Educ h371 E 232d
Williams Robt V (Ora C) city policemn h23317 Williams av
Williams Robt W (Lottie B) lieut Fire Dept h27330 Markbarry dr
Williams Sidney E (Irene) eng TRW Inc h2150 Waynoka rd
Williams Warren C (Helen D) electn Chase Brass h1771 Kapel dr
Williams Wayne P (Justine) drftsmn Bailey Meter h20310 Chickasaw av
Williams Wm E clk Philip Jules Photo Mart r27401 Fullerwood dr
Williams Wm M (Carole M) asst credit mgr Reliance Elec h271 E 235th
Williams Willie prsr Moss Point Clns r Cleveland O
Williams Willis W (Eleanor L) plant supvr Illuminating Co h27401 Fullerwood dr
Williamson Jas (Betty) mixer Parr Paint h19330 Ormiston av
Williamson Linda A beauty opr r22700 Coulter av
Williamson Oliver C (Cath) setupmn Addresso-Multi h22700 Coulter av
Williamson Russell (Mary H) mtcemn Gabriel Co h21101 Naumann av
Williamson Susie M Mrs nurses aide Glencliff r Cleveland O
Williamson Terry emp Am Monorail Co r Northfield O
Willingham H T emp Am Monorail Co r Cleveland O
Willis B r21101 Edgecliff dr
Willis Dora H (wid Floyd L) smstrs Euclid-Glenville Hosp r27501 Fullerwood dr
Willis Geo E electrode div Lincoln Elec r Chesterland O
Willis Hazel educ dir Euclid Nottingham Baptist Church r65 E 209th
Willis Jas T (Carol J) sls driver Baltic Bakery h24673 Marsdon dr
Willis Jas W lab City r Clev O
Willis Pauline Mrs nurse Glencliff r Cleveland O
Willis Ruth R (wid Chas R) h3 E 220th

WILLO RESTAURANT, Finest Dinners, Liquors, Dancing, Special Parties, Open Till 2:30 AM, Steaks, Prime Ribs, Sea Foods, Cocktails, 29050 Lake Shore Blvd, Willowick, Ohio, Tel WHitney 3-2702 (See Page 20 Buyers' Guide)

Wills Albert F (Lulu M) ship clk Wageman Paint h371 E 250th
Wills Arth N sec The Gerl Constn Co r Painseville O
Wills Forrest G (Julie) photo retoucher 22331 Arms av h do
Wills Frank M (Ruth H) retd h24350 Lake Shore blvd apt 205
Wills Gustav (Helen) retd h633 Hemlock dr
Wills O Thos (Gertrude) with Wills Plastics & Eng Co h1442 E 260th apt 1606
Wills Raymond A (Margt E) advertising L W Wallace Co h25871 Briardale av
Willson B Lynn h19730 Euclid av apt 1
Willson Robt L (Faye M) carpet layer h305 E 218th
Wilse John W (Cath) dir United Auto Workers h2071 Morris av
Wilshaw Geo (Florence) retd h1770 Grand blvd
Wilson A D h25201 Lake Shore blvd apt B9
Wilson Agnes C ofc wkr r1453 E 196th
Wilson Carl G (Muriel F) horticulturist h22150 Euclid av
Wilson Chas J (Mary A) supvr GE h297 E 255th
Wilson Clyde E (Dorothy) dentist 18599 Lake Shore blvd r Mentor O
Wilson Dale O (Lois I) slsmn Minnesota Mining Co h20731 Crystal av
Wilson David L (Julia K) elec eng Addresso-Multi h482 Clearview dr apt S

Pena REALTY, INC.
620 E. 222d St. and Tel. 261-2300
234 E. 222d St. Tel. 261-1925

Wilson David M (Cath) h24220 Glenbrook blvd
Wilson Donald h20400 Chickasaw av
Wilson Edith tchr Bd of Educ r54 E 212th
Wilson Ethel L retd h34 E 211th
Wilson Frank B (Eva M) emp Fisher Body h20890 South Lake Shore blvd
Wilson G Grafton (Josephine) set up mn Perfection Ind h901 E 223d
Wilson Gary L (Eliz D) test eng Am Gas Assn h19630 Euclid av apt 209M
Wilson Geo H (Ivadean) gauge str TRW Inc h568 E 241st
Wilson Grover C (Helen P) r27230 Fullerwood dr
Wilson Harold E (Emily W) buyer Pittsburgh Steamship h56 E 219th
Wilson Harold E (Marian J) slsmn Jacobson's Lawn Mower Co h25500 Briardale av
Wilson Henry E (Reba; Henry E Wilson Signs) h311 E 238th
Wilson Henry W (Ellen K) dentist 20481 Euclid av h100 E 203d apt 6
Wilson Jas F (Edith Z) tchr PS (Cleveland) h54 E 212th
Wilson Jas G (Isabelle) retd h26900 Shoreview av
Wilson Jas J (Doris M) purch agt Fisher Body h333 Walworth dr
Wilson Jas J jr teller Soc Natl Bank r333 Walworth dr
Wilson Jas L (Jane G) retd h291 E 208th
Wilson Jas L (Ethel) retd h21771 Morris av
Wilson Jean r26900 Shoreview av
Wilson John (Jessie K) asmblr Eaton Mfg h1453 E 196th
Wilson Johnnie L lab City r Cleveland O
Wilson Keith C (Betty) v-pres Natl Key (C) h24350 Yosemite dr
Wilson Laura (wid Edw) r54 E 212th
Wilson Margt H (wid Otho A) h303 E 246th
Wilson Maurice E mldr Republic Steel r19331 South Lake Shore blvd
Wilson Patsy A cash Associates Loan r Clev O
Wilson Ralph L (Mary A) servmn Triax Co r Painesville Ohio
Wilson Reginald D (Charlotte) retd h27171 Oriole av
Wilson Richd E studt r54 E 212th
Wilson Robt v-pres Lincoln Electric Co r Shaker Hts O
Wilson Robt D (Marie) clk Fairmont Tool & Forging h26551 Parklawn dr apt 30711
Wilson Robt J (Marjorie M) payroll clk Clev Press h24581 Hartland av
Wilson Robt W (Ann L) project eng TRW Inc h431 E 275th
Wilson Roberta J studt r333 Walworth dr
Wilson Rosa (wid Korah) r115 E 207th
Wilson Terry D studt r24350 Yosemite dr
Wilson Thos L (Lillian D) agt Washington Natl Ins h24791 Farringdon av
Wilson Tyrus W (Meriam) prin Forest Park Jr High Sch h1762 E 234th
Wilson Wade A mach Fisher Body r19331 South Lake Shore blvd
Wilson Wm E (Kath V) h416 E 271st
Wilson Wm H v-pres Addresso-Multi Corp r Cleveland O
Wilson Wm L (Dorothy J) dean Shore Jr High Sch r2113 Algonquin rd
Wilson Wm L (Harriet) die mkr Curtis Industries h277 E 211th
Wilt Robt H (Cath M) industrial specialist Govt h21431 South Lake Shore blvd
Wiltshire Elaine M studt r1714 E 240th
Wiltshire Walter A (Marie L) dept mgr Standard Oil (C) h1714 E 240th
Wince Walter E (Doris E) h27191 Farringdon av

FULTON, REID & CO., INC.
Members Midwest Stock Exchange
Investment Securities
2100 East Ohio Bldg.
TEL. CHERRY 1-1920
Cleveland 14, Ohio

GOODYEAR
FLICKINGER, INC.
TIRES – RECAPPING
ALIGNMENT and BRAKE SERVICE
939 E. 222d (23) Tel. REdwood 1-7100

ESTABLISHED 1905
• CLOTHING
• FURNISHINGS
• HATS
Gornik's
Store for Men and Boys
& LADIES' SPORTSWEAR
• SHOES
• DRESS SUIT RENTALS
22340 Lake Shore Blvd.
REdwood 1-2151

THE HASEROT COMPANY
• WHOLESALE GROCERS •
COFFEE IMPORTERS AND ROASTERS
BAKERS AND RESTAURANT SUPPLIES
521 WOODLAND AVE. (CLEV., 15) CHerry 1-7273

McDONALD & COMPANY
Underwriters and Distributors of
• MUNICIPAL and CORPORATE SECURITIES •
New York Stock Exchange – American Stock Exchange (Associate) Midwest Stock Exchange
1250 Union Commerce Bldg. Cleveland, 14 Ohio Phone MAin 1-6400

Winchester John H (Dorothy) dir of research Ohio Rubber h336 E 222d
Winchester John H (Violet G) sls rep Eaton Mfg h20270 Ardwell dr
Wind Elmer E (Eliz M; A&B Garage) h19870 St Clair av
Windeknecht Thos G (Margt E) graduate asst Case Technology h278 E 235th
Winder Keith K (Adele J) purchasing agt Kromex Corp h19550 Seminole dr
Window Engineering Co (Michl A Beno) storm windows 2075 E 226th
Winer M h270 E 244th apt 102
Winer Marshall M (Susan) broker Oxford Mtge h270 E 244th apt 102
Winer Susan Mrs tchr Wells Memorial Sch r270 E 244th apt 102
Winesburgh Margt G Mrs retd r24700 Clark dr apt 443
Winet Saml H (Althea N) pres Smilin Sam's Furn Inc h24351 Lake Shore blvd
Winfield Carol Mrs ofc sec Bing Furn r21193 Miller av
Winfield Kenneth B (Josephine) retd h80 E 209th
Winger Jerrold (Sallie) chem eng Union Carbide h1476 E 260th apt 2006
Winger Ruth sch guard Bd of Educ r20950 Priday av
Wingert Paul J jr (Judy) phys Clev Clinic h25111 Lake Shore blvd apt A18
Wingfield Harry C (Margt) opr CTS h74 E 213th
Wingfield Phyllis E studt r74 E 213th
Winiarski Walter lab Republic Steel r20301 Nicholas av
Winkel Julius A (Nora) safety eng Employers Group of Ins h250 E 244th apt 4
Winkelman Harvey E (Helen) consultant National Cylinder Gas (Div of Chemetron Corp) r Gates Mills O
Winkelman Viola C (wid Fred) ofc sec Denk Atlantic Serv h24350 Garden dr apt 1405
Winkleman Harold A (Marie) asmblr Eaton Mfg h586 E 250th
Winkler Alan L elec tech Republic Steel r21701 Tracy av
Winkler Frank J (Bertha) mech eng Addresso-Multi h26130 Briardale av
Winkler Franz retd r131 E 207th
Winkler Gauge & Repair Inc Gordon Alves pres repr indicators 25020 Lakeland blvd
Winkler John M (Marion M) genl formn Glascote Prod h21701 Tracy av
Winkler Linda studt r21701 Tracy av
Winkler Manfred (Walfraud) laby asst Republic Steel h131 E 207th
Winn Carol J ofc sec Curtiss-Wright h23201 Lake Shore blvd apt 41
Winner Ronald C (Charleen) system analys Anchor Mtr Frt h1479 E 252d
Winsch Edwin G (Cath B) retd h241 E 200th
Winsor Helen Mrs tchr Upson Sch r380 E 250th
Winsor Wm E (Helen F) slsmn Diamond Alkali h380 E 250th
Winstead Robt E (Arlene R) design eng Euclid Genl Mtrs h23840 Alberton rd
Winston Betty Mrs prsr Austin Cln r Clev O
Winston Jacob (Winifred) retd h600 Hemlock dr
Winter Donald R financing 21877 Euclid av R214
Winter Geo D (Mary E; Dairy Queen Store) h101 E 211th
Winter Ralph G (Joanne S) detective E Clev h321 E 262d
Winters Glenna M (wid Howard S) h81 E 219th
Winters Marshall J (Paula M) slsmn Frankelite Co h25411 Lake Shore blvd apt D15
Winters Paul J (Louise G) tchr Shore Jr High Sch h174 E 212th
Winters Reinald H (Harriette R) tchr Wells Mem Sch h24351 Glenbrook blvd

22481 LAKE SHORE BLVD. 25811 EUCLID AVE.
The Cleveland Trust Company
AND EVERYWHERE IN GREATER CLEVELAND

Winters Stewart A (Eliz M) formn Foote-Burt h800 E 260th
Winters Wm E (Mary S) eng TRW Inc h517 Lloyd rd
Wintle John M (Ileen A) city firefighter h21901 Morris av
Wintour Ruth H insp Addresso Multi h26901 Brush av apt 135
Winzel Alex (Sandra) slsmn Trotter Ford h27301 Tremaine dr apt 11211
Wirsing Jas R (Delta W) retd h21031 Priday av
Wirtz Richd E (Theodora J) agt Reliance Ins h256 E 204th
Wirzylo Frank C (Carrie W) asmblr TRW Inc h26830 Gary av
Wischkowski Wm pres Baj Tool Co r Chardon O
Wise Anthony (Antonia) retd h20590 Trebec av
Wise Edith E (wid Chas C) h26470 Farringdon av
Wise Edw I (Caroline M) sealer Chase Brass h341 E 257th
Wise Edw R (Sue A) grinder Whitmore-Reamer h914 E 239th
Wise Frances Mrs tchr Erwine Sch r Mentor O
Wise Harry W jr (Nancy C) dentist 26100 Lake Shore blvd r65 E 221st
Wise Helen Mrs nurse Euclid High Sch r5500 Renee dr
Wise Janice M ofc sec TRW Inc r26470 Farringdon av
Wise Neil A studt r21860 Maydale av
Wise Saml M (Marion) slsmn Howard Mfg h19500 Euclid av apt 106L
Wisecarver Sherman C (Carol) electn Carlson Electric h19710 Euclid av apt A201
Wiskes Luke (Lydia C) insp Addresso-Multi h265 E 206th
Wiskes Luke C (Patricia A) carp h273 E 206th
Wisne Mary A studt r1630 E 243d
Wisne Theo (Rose B) formn Clevite Corp h1630 E 243d
Wisner Geo A (Janet M) customer rep East Ohio Gas h50 E 238th
Wisniewski Ralph tchr Euclid High Sch r5 E 221st
Wisniewski Walter (Stella) formn Natl Acme h26261 Park Lane dr
Wisser Chris L (Mildred M) millwright Addresso-Multi h861 E 236th
Wistum Oscar (Erika E) mach Warner & Swasey h20180 Beachview dr
Witchet Frances (wid Jos) retd r80 E 199th
Witchner Milton H (Joan L) bottler Carlings Brewery h27001 Brush av apt 104
Witczak Henry J (Therese A; Strano Constn Co) h1804 Pinehurst dr
Wither Margt A (wid Jas) emp Clev Graphite Bronze h364 E 260th
Wither Sue E emp New York Life Ins r364 E 260th
Witkowski Mary (wid Peter E) r24401 Glenforest rd
Witkowski Peter (Freda E) insp GE h24401 Glenforest rd
Witmer Gertrude C (wid Jas K) ofc mgr Stevenson Oil & Chem h146 E 219th
Witt Leonard J (Bertha S) credit mgr Carlon Products h20870 Priday av
Witt Mary A Mrs waitress L&F Restr r25481 Tungsten rd
Wittasek Caroline Mrs r415 Lloyd rd
Witte Robt (Else) formn Brush Beryllium h181 E 190th
Wittenborn Viola A Mrs ofc sec Craig & Sherman Ins Serv r Cleveland O
Wittenmyer Richd F (Rita O) eng Austin Co h1735 Sherwood blvd
Wittich Mary (wid Fred) ofc Clevite Corp h800 E 256th
Wittine Arth slsmn Grant's r671 E 266th
Wittine Matthew J (Helen J) formn Colonial Plastics h100 E 267th
Wittine Matthew J jr lab Di-Noc Corp r100 E 267th
Wittlinger Harold F (Helen A) refrigeration mn Sears h18657 Meredith av
Wittlinger John F (Mary V) serv mgr Am Typewriter r Willowick O
Wittman Albert D (Rita) archt planner Case Institute h251 E 244th apt 2

Joe's Beverage
COMPARE OUR NEW LOW PRICES
PICNIC HEADQUARTERS
BEER
WINE
CHAMPAGNE
SOFT DRINKS
FREE DELIVERY
399 E. 200 ST. (19)
TEL. IVanhoe 6-0595

Northwestern National Insurance Co.
of Milwaukee, Wisconsin
JAMES L. ZELEZNIK, Branch Mgr.
FIRE
Homeowner's
Automobile
Casualty
Inland Transportation
and Allied Branches
444 Union Commerce Bldg.
SUperior 1-6800

ERZEN'S
Lake
Furniture
STAN ERZEN
Complete
Line of
Fine
Furniture
•
CARPETS
RUGS
RANGES
MATTRESSES
TELEVISION
and
ELECTRICAL
APPLIANCES
•
855 E. 222d (23)
(Opposite)
St. Christine
School
PHONE
REdwood
2-7616

EUCLID SAVINGS
LOANS TO BUY — BUILD — REMODEL — REFINANCE
EUCLID SHORE OFFICE 22818 Lake Shore Blvd. REdwood 2-9090
SHOREGATE OFFICE 29800 Lake Shore Blvd. WHitehall 4-4040
PARMATOWN OFFICE 7953 West Ridgewood Dr. TUxedo 6-4300

Wittman Ivan E (Eva M) chem eng Synthetic Products h1464 E 221st
Wittner Adam (Frieda) retd h690 E 222d
Wittner Anna C smstrs Joseph & Feiss r21871 Ball av
Wittreich Jos P formn Hogan Industries h23731 Alberton rd
Wittreich Louis A (Eliz M) mach opr Natl Screw h624 E 250th
Wittreich Molly A insp Clevite Corp r23731 Alberton rd
Wittrup Harvey M (Mary W) asst custdn Forest Pk Jr High Sch h21481 Ball av
Wittzke Alex P (Martha) insp Marquette Metal h24730 Zeman av
Wlodarski Henry S (Sophie R) asmblr Clev Graphite Bronze h20730 Wilmore av
Wlodarski Louis (Victoria J) mach opr TRW Inc h21150 Nicholas av
Wlodarski Pauline ofc wkr Employers Life Ins r20730 Wilmore av
Woda Albert T (Ellen M) servmn Fed Appliance Serv h20011 Champ dr
Wofford Wm L designer Florama Flowers r Clev O
Wogenstahl Dorothy S (wid Jack E) tchr PS (Clev) h24570 Lake Shore blvd apt 107
Wohl Jack M (Mildred) mfrs agt 623 Hemlock dr h do
Wohl Jason N (Gail C) slsmn Am Cyanamid h19500 Euclid av apt 103K
Wohland Jeanne tchr Lincoln Sch r Mentor On The Lake O
Wohlgemuth Albert W (Marie R) slsmn Crucible Steel h1437 E 252d
Wohlgemuth Diane ofc wkr Ernst & Ernst r18750 Locherie av
Wohlgemuth Harold G (Bernice) core mkr Master Fdry h385 E 270th
Wohlgemuth Kenneth P mach Ztako Mtl Co r18750 Locherie av
Wohlgemuth Richd A (Mary) electn NYCSys h18750 Locherie av
Wohlgemuth Thos E (Rosella) feeder Clev Twist Drill h21101 Ball av
Wohlgemuth Walter A (Mary E) mach Addresso-Multi h22600 Tracy av
Wohlgemuth Walter G studt r22600 Tracy av
Wohrle Bertha (wid John) r1429 Sulzer av
Woide Earl W (Barbara J) meat cutter A&P h25800 Zeman av
Woidtke Arnold F (Ruth) mach opr Soeder-Mach h499 E 250th
Woitas Edw (Marion J) eng TRW Inc h2550 Hilltop rd
Woitel Andrew ship clk GE h21131 Euclid av apt 1
Wojahn Olga J (wid Chas G) h81 E 217th
Wojciechowski Tekla G (wid Walter) retd r1792 Pinehurst dr
Wojcik Leo P (Jean V) die mkr Lincoln Elec h19551 Renwood av
Wojtila Jos J (Mildred E) wire ctr W S Tyler Co h21170 Milan av
Wolanski Marie clk Kresge's r436 Babbitt rd
Wolanski Walter (Irene A) lab Chase Brass h801 E 256th
Wolansky Michl (Marie) mach opr Chase Brass h436 Babbitt rd
Wolansky Michl E slsmn Joseph Norban r436 Babbitt rd
Woldman Bernice Mrs pres Woldman's Delicatessen & Restr r South Euclid O
Woldman Estheruth v-pres Woldman's Restr & Delicatessen
Woldman Sheldon (Esther R) sec-treas Woldman's Delicatessen & Restr r Richmond Hts O
WOLDMAN'S RESTAURANT & DELICATESSEN INC Bernice Woldman Pres, Estheruth Woldman V-Pres, Sheldon Woldman Sec-Treas, Hot Corned Beef, Beer and Wine Carry-Out Service, Serving Home Cooked Meals, Liquor, Completely Redecorated, Open 6 AM to 1 AM Fridays & Saturdays Until 3 AM, In Euclid Richmond Shopping Center, 25971 Euclid Av (32), Tel REdwood 1-3800
Wolenski Henry W (Mary J) tester Reliance Elec & Eng h21400 Tracy av
Wolf see also Wolff
Wolf Albert lab Trebec Excavating r Maple Hts O

OHIO BELL
complete communications
for home • business • community

Catalogs
Booklets
Broadsides
House Organs

CADILLAC PRESS
PRINTERS and PUBLISHERS

Office Forms
Ruling
Announcements
Engraving

1240 ONTARIO ST. (13) PHONE MAIN 1-1677

Wolf Andrew (Susie) mach Manwell Products h25200 Marsdon av
Wolf Emil A (Rose B) retd h18656 Renwood av
Wolf Frank L (Maria B) tool mkr Fisher Fdry h21051 Nicholas av
Wolf Harold N (Emily M) ship clk Bailey Meter h337 Walworth dr
Wolf Helen B (wid Arth J) r24043 Glenbrook blvd
Wolf J B & Co (John B Wolf) industrial rubber products h21939 Lake Shore blvd
Wolf Jeanette K Mrs ofc sec Shore Junior High Sch r21851 Kennison av
Wolf Jessie (wid Clyde) retd r20461 Goller av
Wolf John B (Agnes; J B Wolf & Co) r Mentor O
Wolf John R (Anne M) prsmn Clev Press h21100 Milan av
Wolf Marian nurse Clev Bd of Educ r264 E 193d
Wolf Philip A (Albina) clk NYCSys h161 E 205th
Wolf Robt A (Jeanette K) emp Production Serv h21851 Kennison av
Wolf Thos E (Kay) mech h1420 E 221st
Wolfe Bobby (Bobbie) servmn East Ohio Gas h20050 Beachview dr
Wolfenberg Mary Mrs ofc sec Erwine Sch r21230 Edgecliffe
Wolfenberg Raymond A (Mary F) supt Natl Acme h21230 Edgecliff dr
Wolff see also Wolf
Wolff Fred (Sadie) slsmn Marvel Hat & Cap h669 Hemlock dr
Wolff Sandra C studt r669 Hemlock dr
Wolfford Grace (wid Luke P) h21771 Wilmore av
Wolfram Carl P (Dona M) insp TRW Inc h101 E 272d
Wolfram Wm H (Helen M) supvr Aetna Cas & Surety h482 Clearview dr apt I
Wolfson Bruce h24391 Garden dr apt 412
Wolfson Milton (Evergreen Manor Nursing Home) r Cleveland O
Wolinski Stanley J (Germaine) retd h21190 Edgecliff dr
Wolke Clementine artist Halle's h110 E 238th
Wolkens Albert h2073 Miami rd
Wolkens Jack P mach r2073 Miami rd
Wolkens Mary C r2073 Miami rd
Wolkens Wm G r2073 Miami rd
Wolkin Julius (Hazel) phys 18599 Lake Shore blvd r Shaker Hts O
Wolks Alf L (Theresa) insp Bethandale Corp h770 E 260th
Woll Peter J Rev asst pastor St Robert's Catholic Church r23802 Lake Shore blvd
Wolons Robt L (Gail M) grinder Clev Twist Drill h578 E 232d
Wolowiechi Nicholas (Dorothy J) parts mgr L J Trotter Ford h19870 Lake Shore blvd
Wolpe Jas (Jessie) retd h19021 Abby av
Wolske Hans J (Ursula) drftsmn Lectroech Co h26851 Brush av apt 144
Wolski Eva (wid Alex J) h74 E 205th
Wolski Walter J (Dolores A) cutter Pittsburgh Plate Glass h85 E 205th
WOMEN'S FEDERAL SAVINGS & LOAN ASSOCIATION OF CLEVELAND, Member Federal Savings and Loan Insurance Corp, Federal Home Loan Bank System, Main Office, 320 Superior Av NE (Clev; 14), Tel 621-6660; Branches: 2250 Warrensville Center Rd (University Heights; 18), Tel 371-3800; 5907 Ridge Rd (Parma; 29), Tel 888-0330 (See Left Side Lines)
Women's Professional Club 22305 Lake Shore blvd
Wonderly Leo E (Pauline) retd h26336 Forestview av
Wonderly Norman A (Mildred M) mech East Gate Coliseum h23763 Chadsey dr
Wondolowski Antoinette r26381 Parklawn
Wong David (Bali Hai) r26651 Parklawn dr

Paul J. Everson
REALTOR
MEMBER UMLS
SPECIALISTS IN EUCLID REAL ESTATE
LAKESHORE AT 242d
TEL. RE dwood 1-6200

KEITH WEIGLE MOTORS INC.
CHRYSLER PLYMOUTH VALIANT
Sales Service
Serving Euclid for 27 Years
20941 EUCLID AVE. (17)
TEL. IVanhoe 1-4500

WILLIAM LYNCH REALTY CO.
REALTORS
RESIDENTIAL
COMMERCIAL
SUBURBAN
FARMS
EXPERT CONSULTING REALTORS
608 E. 185th STREET (CLEV. 19)
TEL. IVanhoe 1-4449

WOMEN'S FEDERAL SAVINGS & LOAN ASSN.
of Cleveland
Savings Insured to $10,000
LOANS TO BUY AND BUILD HOMES
320 Superior Ave., N.E.
303 Euclid Ave.
621-6660
University Hts.
2250 Warrensville Center Rd. at Bushnell
371-3800
Parma:
5907 Ridge Road at Charles
888-0330

FISHER FOODS INC.
Champions of Good Living
Modern Stores in Every Neighborhood

Wong Geo cook Bali-Hai Restr h26651 Parklawn dr apt 30802
Wonnacott Jas W studt r1780 E 238th
Wonnacott Walter T (Thelma B; Baker & English Inc) h1780 E 238th
Wood see also Woods
Wood B W ofc mgr Reliance Elec & Eng r South Euclid O
Wood Chas I (Agnes L) h19501 Tyronne av
Wood Donald N (Jean E) personnel mgr Steel Improvement & Forge h23761 Greenwood rd
Wood Eileen P asmblr GE r1440 E 222d
Wood Esther (wid Clarence G) h31 E 216th
Wood Frances W dental hygienist Euclid Clinic Foundation h421 Kenwood dr apt I
Wood Harold J (Doris H) supvr Greyhound Lines h27391 Forestview av
Wood Janice clk Fanny Farmer's r22250 Euclid av apt 108
Wood Jas E (Doris) chf mtcemn Rose-Mary r Clev O
Wood John H (Josephine) retd h725 Walnut dr
Wood John P h1460 E 204th
Wood Mary Mrs (wid Harry) bkpr A W Fenton Import & Export h22250 Euclid av apt 108
Wood Martha Mrs laby tech GE h20514 Chickasaw av
Wood Randolph studt r20514 Chickasaw av
Wood Richd N studt r23761 Greenwood rd
Wood Stella Mrs hsekpr r1565 E 214th
Wood Thornton E (Olive A) asst mgr Bond Clothing (Eastgate) h1761 Braeburn Park dr
Woodard Fred E (Kath) dispr Fisher Body h246 E 280th
Woodley Alden H (Burrell) retd h18701 Monterey av
Woodmansee Clyde R (Eliz) bldg comnr City h19620 Renwood av
Woodmansee Seth r27702 Fullerwood dr
Woodruff Donald F (Madge E) asst to sls mgr Paquin Co h26850 Oriole av
Woodruff Wm F (Mary E) slsmn City Blue Printing h178 E 220th
Woods see also Wood
Woods Emma r23860 Hartland av
Woods John T jr (Lois R) personnel asst Arth G McKee & Co h27001 Tremaine dr apt 10805
Woods Robt W (Alison V) slsmn Continental Casualty h25101 Lake Shore blvd apt A4
Woods Ross (Evelyn) garagemn Jackshaw Chev r Bereau Ohio
Woods Wm A (Margt B) mach adj GE h2075 E 224th
Woodworth Jesse J (Phylis) phys 21801 Lake Shore blvd K204 r Cleveland Hts O
Wooke John (Mary E) steel wkr Republic Steel h24535 Hackett dr
Wooley Ronald (Loretta) pntr Centl Cadillac h26341 Parklawn dr apt 30106
Woolgar Norman (Bessie) plmb h94 E 194th
Woolson Jas M (Betty E) wire drawer GE h21040 Miller av
Woolworth F W Co Peter J Nietupki mgr 5¢ & 10¢ store 22830 Lake Shore blvd
Worden Ralph L (Mildred J) sta eng GE h25504 Chatworth dr
Worgull Norman O (Margt L) painter J R Garbo h424 E 222d
Worgull Jas N studt r424 E 222d
Workman Evalyn M tchr Memorial Sch r794 E 250th
Workman Evelyn Mrs r20201 Fuller av
Workman Jas R (Elsie M) plmb contr 1930 Seneca rd h do
Workman M Evalyn tchr Memorial Sch h794 E 250th
Workman Susan R ofc sec First Boston r27301 Brush av apt 42
Worley Arth G (Evangeline V) notary public 21600 Tracy av h do
Worley Clay A (Florence E) mach GE h19551 Ormiston av

Merchants & Professional Collection Service
EUCLID RETAIL CREDIT BUREAU
MEDICAL and DENTAL DIVISION
22700 SHORE CENTER DR. (23) REdwood 1-2787

Worley Jos C (Julia D) ins consultant Louis Behr Organization h24350 Garden dr apt 1410
Worley Maurice (Margt) driver Curtis Keal Trans h751 Babbitt rd
Worley Paul L ofc wkr GE r19551 Ormiston av
Worley Roy K lab City r19551 Ormiston av
Worley Walter P (Patricia M) repr OBTCo h19994 Grand blvd
Worthington Fred H wire drawer W S Tyler Co h21901 Kennison av
Worthington John L (Theresa M) clk PO h230 E 208th
Wortman Chas R (Julia J) asmblr Genl Mtrs h24410 Stephen av
Worton Park Development Co Frances A Sowin pres Robt J Lyons v-pres-sec-treas 21877 Euclid av R111-113
Wotawa Frank W (Julia) mach Dill Mfg h19772 Pasnow av
Wotawa Mary A buyer May's r19772 Pasnow av
Wotring Warren T jr (Helen E) chem Standard Oil h23213 Gay
Wotsch Andrew H (Emma S) asmblr Gabriel Co h21140 Fuller av
Wotsch Andrew P studt r21140 Fuller av
Woyma John A (Della M) drftsmn Keeva Kekst Archt h20440 Fuller av
Wozniak Chester K (Nancy) mtcemn Rose Bldg h24600 Euclid av apt 202
Wozniak Stanley agt Monarch Life Ins r Akron O
Wrenn Eug (Cath) mach Kerr-Lakeside h925 E 248th
Wright Chas P jr (Euella M) slsmn Spitzer Ford h23301 Roger dr
Wright Chas W (Jonelda) pntr White Mtr h25211 Lake Shore blvd apt B12
Wright Chester D (Alice E) pipe ftr Addresso-Multi h1551 Dille rd
Wright Cynthia G ofc wkr Parker-Hannifin r1551 Dille rd
Wright Edith M (wid David C) nurse Roosevelt Sch h2 E 270th
Wright Erie F (wid Chas P) h94 E 207th
Wright Gerald R swtch tender NYCSys r1551 Dille rd
Wright Helen C Mrs v-pres The Dille Road Lumber Co r Clev Hts Ohio
Wright J D chairmn of bd & chf exec ofcr Thompson Raino Wooldridge Inc r Waite Hill Ohio
Wright Jas (Gladys) porter Marshall Drug r Cleveland O
Wright John C (Virginia D) slsmn Columbiana Products h26931 Mallard av
Wright Richd T (Mary E) custdn Bates & Springer h75 E 233d apt 153
Wright Robt (Eva) retd h575 E 266th
Wright Robt R (Patricia J) h21601 Fuller av
Wright Robt S (Judith A) exec Dille Road Lumber Co h175 E 212th
Wright Sheldon C (Helen C) pres-treas Dille Road Lumber Co r Clev Hts O
Wright Stella A Mrs ofc sec h481 Kenwood dr apt I
Wrobel Steph F (Cath M) mach opr TRW Inc h1457 Knuth av apt 701
Wrobleski A S emp Am Monorail Co r Cleveland Ohio
Wrona Dorothy Mrs bkpr Jackshaw Chev r186 E 265th
Wrona Richd R (Dorothy M) opr eng h186 E 265th
Wuchte Henry J (Julia) traffic clk Ford Mtr h17420 Sidney dr apt 158
Wuchter Jas E (Barbara A) chem eng Lubrizol Corp h441 E 222d apt 33
Wudy Fred J (Lois E; Fred Wudy's Mobil Station) h20901 Priday av
Wuescher Teresa ofc sec Clev Assn of Credit Mgement h380 E 232d
Wunderle John A (Margt E) clk PO h355 E 197th
Wunderle John A jr USAF r355 E 197th
Wunderle Maurene E studt r355 E 197th
Wurster Donald (Phyllis) elec eng Bailey Meter h2020 E 226th

PONTING'S FLOWERS Inc.
Weddings and Funerals a Specialty
City Wide Delivery
15218 ASPINWALL AV.
Tel. GL enville 1-4766

Who Sells It?
Is Answered by the Classified Business Lists in this Directory

Lake View Cemetery
A Cleveland Tradition For Over 85 Years
Write or Telephone for illustrated folder:
12316 Euclid Avenue, Cleveland 6, Ohio Phone: GArfield 1-2665

Wutchiett Anthony J (Leona) asmblr Euclid Elec & Mfg h325 E 266th
Wutchiett Jos J (Josephine R) traffic mgr Emerson Radio of Ohio h27135 Forestview av
Wyant Vicy E (wid Simon P) r19100 Newton av
Wyatt Rosann clk A&P r E Clev O
Wyatt Ross E (Frances M) retd h427 E 255th
Wyban John J (Alice E; Wyban's Gift Shop) r Richmond Hts O
Wyban's Gift Shop (John J Wyban) 25961 Euclid av
Wyderka Sophia emp Am Monorail Co r Cleveland O
Wygant Tedson L (Mae E) editor KYW Radio h21171 Nicholas av
Wynn Richd A (Vivian D) mech eng J&L Steel h461 E 222d apt 34
Wyrivin Stanley J (Stella R) retd h1375 E 219th
Wysocki Lottie (wid Lucian) h24400 Mavec av
Wysocki Walter mach Reliance Elec r91 E 213th
Xavier Raymond A chem Clev Industrial Research r Mayfield Hts O
Xavier Vincent W (Cecelia M) sls instr Addison Multi h24600 Euclid av apt 303
Yablunasky Steven A (Doris E) tchr St Joseph High Sch h23050 Tracy av
Yabroff Bruce ibm mach opr Bd of Educ r450 E 255th
Yabroff Bruce studt r450 E 255th
Yabroff Marian (wid Louis) h450 E 255th
Yabroff Stanley studt r450 E 255th
Yacas Stanley T jr (Stella) formn Park Drop Forge h19366 Newton av
Yadrich Geo (Pauline) mach Skidmore Gear h20311 Linda dr
Yagello Louise S (wid John) h18750 Renwood av
Yager Alex (Ruth V) asmblr Motch & Merryweather h1544 E 254th
Yager Chas E (Mary C) tchr PS h22901 Chardon rd
Yager Frank G mach Pesco Products h22901 Chardon rd
Yager Fredk H (Irene A) repr NYCSys h27080 Lake Shore blvd
YAGER JOHN (Sophie) Masonry and Building Contractor, Brick Stone and Block, Residential, Commercial and Industrial, New, Alternations and Repairs, 23995 Chardon Rd (17), Tel IVanhoe 1-5702, h do
Yager Mary L studt r22901 Chardon rd
Yager Norman (Gail) ofc wkr Bailey Meter h22201 Chardon rd apt 3
Yaggie Richd J (Betty L) eng asst OBTCo h20210 Kathy dr
Yaichner Chas H USAF r621 E 245th
Yaichner Harold R (Ella M) mover Euclid Moving & Storage h621 E 245th
Yakimow Jos emp Am Monorail Co r Cleveland O
Yako John A (L Margt) wldr TRW Inc h21570 Ball av
Yako John A jr research Clevite Research Center r21570 Ball av
Yakos Anthony mach Baj Tool r Wickliffe O
Yakos John W (Jean) slsmn Jackshaw Chev h19161 South Lake Shore blvd
Yakos Jos H (Agnes E) mtcemn Glascote Products h114 E 209th
Yakos Joyce studt r19161 South Lake Shore blvd
Yakos Loretta mach Baj Tool r Wickliffe O
Yakovac Frank A (Letha B) tchr Thomas Edison Sch h910 E 214th
Yakovich Geo (Veronica C) group leader Addresso-Multi h20850 Tracy av
Yama L Mirk (Emma M) splicer OBTCo h294 E 200th dr
Yamamoto Frank N (Sueko) leadman Lake Erie Industries h26460 Parklawn dr apt 22005
Yamane Arth A (Sadie T) archt Dalton & Dalton Assoc h1850 Buena Vista dr
Yambor Mary (wid Julius) r924 W 224th
Yamnick Matilda A clk US Customs h915 E 239th

Over 60 Years Complete REALTY Service – Complete INSURANCE Service
JOSEPH LARONGE, INC.
SIX CONVENIENT OFFICES
EUCLID OFFICE: 21771 Lake Shore Blvd., (23) – ANdrews 1-3131
MAIN OFFICE: 700 Hippodrome Bldg., Cleveland (14) – MAin 1-0010
FOR OTHER LOCATIONS SEE ALPHABETICAL SECTION

Yamrick Margt (wid Michl) fcty wkr TRW h668 E 193d
Yan Mary (wid Peter) cln Zagar Tool h896 E 237th
Yan Phil J (Alice) insp Midwest Forge h24600 Puritan av
Yanacek Jos S r742 E 222d
Yanacek Paul J (Rosemary) mach opr TRW Inc h742 E 222d
Yanchar Bonita studt r22750 Nicholas av
Yanchar Harry R (Ethel G) city policemn h250 E 257th
Yanchar Jacqueline studt r22750 Nicholas
Yanchar Jas (Jean) supvr Hupp Corp h22750 Nicholas av
Yanchar Jas M (Janice A) trainee Ins Co of North Am h20201 Chickasaw av
Yanchar John J (Eliz M) san wkr City Div of Sewers h19650 Ormiston av
Yanchar John J jr USA r19650 Ormiston av
Yanchar Paul F (Pauline M) optician Precision Optical Dispensing h20871 Nicholas av
Yanchar Steph tchr PS (Willowick) r1403 E 221st
Yanchar Suzanne studt r1403 E 221st
Yanchar Theresa (wid Jacob) h24901 Drakefield av
Yanchar Wm J (Frances L; Yanchar Plmb & Htg (C) h306 E 272d
Yandala Ralph J (Edith B) cpa 24100 Lake Shore blvd h30 E 213th
Yandala Ralph J (Edith) cpa 24100 Lake Shore blvd r30 E 213th
Yandura Anthony (Mary L) fcty wkr Bailey Meter h21281 Ball av
Yane John R studt r21901 Wilmore av
Yane Louis J (Edith) supvr Zagar Inc h21901 Wilmore av
Yannella Jas appr C&M Mach Prod r2842 E 122d
Yanick Marilyn studt r150 E 216th
Yanick Jos S (June R) tchr Bd of Educ h20221 Hillcrest dr
Yanick Jos S (Susan J) wldr Lincoln Elec h150 E 216th
Yaniga Henry emp Am Monorail Co r Lakewood O
Yanke John emp Am Monorail Co r Cleveland O
Yanke Naomi clk Lawson Milk r Cleveland O
Yannette Albert N (Ella) bulb specialist GE h381 E 266th
Yanni Frank (Cath) retd h20177 Westport av
Yano Andrew (Mary; Yano's Sohio Serv (C) h1597 E 230th
Yanulaitis Jos B (Anna A) group leader Addresso-Multi h1571 E 256th
Yanusaitis Richd J appr Bailey Meter r21450 Miller av
Yanzavich Jos (Rose) retd h21801 Tracy av
Yapel John P jr (Margt A) roller Chase Brass h21831 Tracy av
Yarcusko Gerald S (Susan T) ibm opr GE h26831 Oriole av
Yarcusko Steph J (Anna) formn GE h314 E 257th
Yared Jos G (Michelle) phys Willoughby O h23600 Effingham blvd
Yarker Horace h670 E 266th
Yarm Louis (Angela) jan NYCSys h910 E 236th
Yarnall Bruce A chem Clev Industrial Research r Wickliffe O
Yaroshuk Helen (wid Thos) h18750 Meredith av
Yaspan Gerson S (Rita C) clk PO h23328 Roger dr
Yates Agnes (wid John) r26933 Lake Shore blvd
Yates Allan jr (Helen M) driver Laub Baking h22701 Arms av
Yates Dorothy A ofc sec GE h26933 Lake Shore blvd
Yates Margt A studt r24 E 219th
Yates Wm (Margt) eng NYCSys h24 E 219th
Yates Wm S (LaVerne P) millwright Fisher Body h482 Clearview apt C
Yatsko Jack L (Roberta B) teller Natl City Bank h20300 Shawnee av
Yatsko Jos (Alice) clk Braeburn Pharmacy h26930 Gary av
Yatsko Michl J (Joan) ship clk Reliance Elec h21171 Milan av
Yatsko Richd C eng TRW Inc r1525 E 195th
Yatsko Ronald M studt r20102 Shawnee av
Yatsko Steven (Margt) tool mkr Clev Graphite Bronze h1525 E 195th

KAPEL
ENTERPRISES
25000 Euclid Av.
Euclid, Ohio

CONSTRUCTION, RESIDENTIAL
COMMERCIAL, PHONE RE 1-0400
REAL ESTATE — RESIDENTIAL
COMMERCIAL — PHONE RE 1-5330
PROPERTY MANAGEMENT — PHONE RE 1-0400

Yatsky Elias r24831 Stephen av
Yatsky Helen mach opr Fisher Body h24831 Stephen av
Yatsky Margt asmblr Eaton Mfg r24831 Stephen av
Yazipovich Wm M (Eleanor M) dispatcher Village Cab h918 E 214th
Yea Chas R (Margt) int dec 340 Babbitt rd h do
Yeager Alvin J (Helen L) repr h20201 Lindbergh av
Yeager Frances L clk OBTCo r20201 Lindbergh av
Yearwood J E h19500 Euclid av apt 120D
Yeary Elmer B (Frieda M) cash Ohio Liquor Control h1971 Idlehurst dr
Yeary Gerald (Mary) drftsmn Addresso-Multi h20531 Crystal av
Yeckley Dennis T (Lena M; Denny's Barber Shop) h271 E 270th
Yeckley Ralph (Antoinette) mech Tony & Paul's Pure Service Sta r Cleveland O
Yedlicka Robt C (Doris M) eng PRR h760 E 254th
Yednock John C (Mary M) fcty wkr TRW Inc h26201 Park Lane dr
Yednock Richd A clk Fisher Body r26201 Park Lane dr
Yeip Patricia A cash Household Finance r Wickliffe O
Yenc John V (Mary H) h21440 Fuller av
Yenc Victor J (Jennie) body & fender mn Benders Garage h21291 Miller av
Yendral Leonard L (Barbara J) mach NYCSys h611 E 261st
Yentz Michl C (Eliz J) driver Clev Hts Sanitation Dept h1525 E 248th
Yeran Max G (Alic L) emp PO h25781 Lake Shore blvd apt 202
Yeray Francis F (Emilia) tool mkr Kenmore Tool & Die h21371 Arbor av
Yeray Jos retd r2046 E 228th
Yeray Stanley J (Mary M) mach Ohio Honing & Hydraulic h21480 Fuller av
Yerman Andrew (Anna) retd h792 E 232d
Yerman Andrew jr r792 E 232d
Yerman Anthony P (Helen R) formn General Mtrs h26470 Briardale av
Yerman Donald E (Patricia E) drftsmn Crescent Metal Products h380 E 260th
Yerman Donna M studt r384 E 260th
Yerman Frank C (Anne R) hammerman Park Drop Forge h384 E 260th
Yerman Mary R insp Clev Graphite Bronze r792 E 232d
Yert Donald R studt r23461 Effingham blvd
Yert Jas A (Helen B) formn Picker X-ray Corp h23461 Effingham blvd
Yert Jas R (Cath M; Jas R Yert Ins) h24000 Glenbrook blvd
Yert Jas R Insurance (Jas R Yert) 24000 Glenbrook blvd
Yert Michl F (Alma M) crane opr Chesterfield Steel h901 E 239th
Yerty Arth W (Rosena C) appraiser FHA h20990 Crystal av
Yesilosky Jos J (Stella S) mach TRW h23861 Greenwood rd
Yesilowski Irene ofc sec Union Twine r23861 Greenwood rd
Yesilowski Richd r23861 Greenwood rd
Yeske Edw C (Meta M) retd h23185 Gay
Yesko Amelia E (wid Jos J; Pat's Open Kitchen) h26500 Euclid av apt 31002
Yesko Robt J asst mgr A&P r26500 Euclid av apt 31002
Yettra David (Mildred) dep county sheriff h291 E 255th
Yingling Francis G (Mary) mach opr Eaton Axle h21253 Chardon rd apt 1
Yingst Jas E (Ann) eng TRW Inc h26751 Lake Shore blvd
Yirava Wm R ofc wkr Shaker Savings & Loan r22501 Lakemont av
Yochum Wm L (Jeanine) insp US Govt h28061 Tremaine dr
Yockey Alf C (Eleanor M) eggs 580 E 260th h do

THE BROOKS & STAFFORD CO.
ALL LINES OF INSURANCE
AGENCY ESTABLISHED OVER 100 YEARS
33 Public Square N.W. (13) 241-3100

Yocum Robt E coordinator Euclid High Sch r5 E 221st
Yoder Franklin T jr (Joan) natl rep Lenkemia Soc h24040 Clark dr
Yoger Frank mtcemn Cuy County h881 E 236th
Yoger John E (Betty E) h25601 Edgecliff dr
Yoger Leopold T (Marie H) mtcemn Picher X-Ray h911 E 224th
Yoke Danl h26550 Euclid av apt 30907
Yoke Nicholas V (Josephine G) mech designer Fulton Dela Motte Larson Massay & Assciates h20570 Priday av
Yokules Antohny T (Joan A) carrier PO h25531 Farringdon av
Yonakor John (Madalyn) h21320 Milan av
Yonke Jos F (Helen) die mkr h19560 Pasnow av
Yonke Jos J studt r19560 Pasnow av
Yontz Albert F (Mary L) prod mn Krogers h27200 Tremaine dr apt 20703
Yopko Constance L ofc sec Glascote Mfg r19430 South Lake Shore blvd
Yopko David L fcty wkr Lindsay Wire Weaving r19500 Renwood av
Yopko Geo (Verna) mach opr Van Dorn Iron Works h19500 Renwood av
Yopko Geo M (Mary E) set up mn Lindsay Wire Weaving h20821 Recker av
Yopko Mary J acct Crescent Metal r19430 South Lake Shore blvd
Yopko Stella M (wid Michl S) h19430 South Lake Shore blvd
York Matthew A (Frances C) tool mkr York Mach Tool & Die h742 E 232d
York Myra A studt r742 E 232d
York Robt A (Martha J) atty St Clair Saving & Loan h570 E 266th
Yorke Henry (Josephine D) h19500 Euclid av apt 105C
Yorko Robt E (Nancy V) asmblr Reliance Elec h1541 E 254th
Yost Chas (Judith) mgr Stanford Institute r Mentor O
Yost Eva A (wid Geo) clk OBTCo h2266 Glenridge rd
Yost Mildred (wid Ezra M) clk Am Monorail h25830 Tungsten rd apt 1107
Yost Theresa K clk OBTCo r2266 Glenridge rd
Youdell Patk H (Elma) grinder TRW Inc h25750 Shoreview av
Young Alberta B (wid Geo W) ofc sec US Goct h23970 Devoe av
Young Alf A (Rose T) production man Ace Electro Type h250 E 211th
Young Alice L (wid Lynn W) h415 E 222d apt 26
Young Alice M Mrs tchr Upson Sch h25701 Lake Shore blvd apt 203
Young Anna (wid Peter) h20720 Naumann av
Young Chas L jr (Marilyn) slsmn Euclid Fish h566 Birch dr
Young Edw R (Mardelle J) bartender Garmeaus Restr h18631 Naumann av
Young Gard O (Elaine M) driver Pratt-Webb Bakery h1556 Knuth av apt 2407
Young Geo (Emilie L) driver Big Four Lumber h21260 North
Young Grant lab Hattendorf & Bliss h25080 Lakeland blvd
Young Harold F (Ruth) personnel dir Preform Line Products h26202 Lake Shore blvd
Young Ian (Jeanne M) mach opr TRW Inc h20300 Wilmore av
Young Irene C h21830 Maydale

Bank Anytime — Use Our 24-Hour Depository
NATIONAL CITY BANK
BABBITT AT SHORE CENTER ★ 732-7800
Member Federal Deposit Insurance Corporation

J. BERGER
Wall Paper, Paint & Linoleum Co.
Est. 1888
WALLPAPER
PAINTS
LINOLEUM
PAINTERS' SUPPLIES
EUCLID STORE
805 E. 185th
Cleveland 19, Ohio
Tel. 481-6250
Cleveland Store
6919 SUPERIOR AVE. N.E.
Cleveland 3, Ohio
Tel. 431-3659

NOTTINGHAM FEED & SEED CO.
YOUR NORTHEAST GARDEN CENTER — THE SUPERMARKET FOR HOME GARDENERS
— POWER MOWERS — REPAIRS AND RENTAL SERVICE —
18617 NOTTINGHAM RD. AT ST. CLAIR AV., CLEVELAND 19, OHIO
PHONE KEnmore 1-0256

1400 Chardon Rd.
Euclid Coal & Supply Co.
DRIVEWAY and BUILDING MATERIALS
Call KEnmore 1-1400

Young Jas (Almira D) mach TRW Inc r27051 Shoreview av
Young Jas L (Eliz L) slsmn Knox Glass h26890 Mallard av
Young Jean C Mrs h27051 Shoreview av
Young John bkpr Roesch Paint & Wallpaper
Young John (Mary A) stereotype Clev Press h1442 E 260th apt 1603
Young John M jr (Bridget B) br mgr Wagenman Paint Co h21650 Priday av
Young Judith A asmblr GE r415 E 222d apt 26
Young Kath tchr Lake Sch r134 E 219th
Young Lawrence J studt r23211 Gay
Young Lawrence O jr credit mgr Capital Bank h23211 Gay
Young Lee J (Mary K) mtcemn TRW Inc h21261 Arbor av
Young Lester A (Jaline M) mfrs rep McDonnell Air Craft h25810 Lake Shore blvd
Young Lester J (Beatrice B) wldr Linderme Tube h522 E 236th
Young Marjorie H clk Davis Bakery r Wickliff O
Young Men's Christian Association (Euclid Br) Everett L Olds jr exec dir 631 Babbitt rd
Young Mildred Mrs nurse Cuy-La Home r Cleveland O
Young R Lynne studt r250 E 211th
Young Robt S (Jane K) dist sls mgr P Ballatine & Sons h23860 Alberton rd
Young Robt T (Phyllis L) city policemn (Shaker Hts) h23241 Lake Shore blvd apt 35
Young Robt T studt r23860 Alberton rd
Young Roger F credit mgr Lincoln Elec r Pepper Pike O
Young Ross J (Mary A) form opr Clev Graphite Bronze h915 E 239th
Young Stella V (wid Alva M) h797 Babbitt rd
Young Steph C (Janice M) sls trainee Diamond Alkali h23415 Farringdon av
Young Sylvester (Mary) asst eng Clev Pumping Sta r Cleveland O
Young Virginia K recpt Spohn Htg Co r21830 Maydale
Young Wilfred J (Lena R) fcty wkr TRW Inc h21951 Tracy av
Young Wm (Christina K) retd h22671 Arms av
Young Wm (Jane F) acct Standard Oil h1491 E 204th
Young Wm F (Mary A) ship clk Red Seal Elec h1539 E 248th
Young Wm F jr r1539 E 248th
Young Wm J (Leonora) mach Clev Graphite Bronze h94 E 205th
Young Wm J (Arline B) v-pres Fastener Service Co h2074 Miami rd
Young Women's Christian Association (Euclid Br) Priscilla Lewis exec dir 631 Babbitt rd
Youngberg Kenneth (Jeanette) insp NYC Sys h521 Kenwood dr apt E
Younger Steven (Helen M) grinder TRW Inc h20500 Morris av
Yount Jos W (Sally J) driver Redifer Bus Co h25605 Tungsten dr
Yovich Nicholas (Ann) fcty wkr Perfection Stove h20361 Arbor av
Yoxall Leslie J (Barbara J) repr OBTCo h19801 Renwood av
Yozipovich Mary fcty wkr TRW Inc h22660 Euclid av apt 202
Yuhas Frank J (Kathleen) distr Armstrong Furnace & Supply h19160 South Lake Shore blvd
Yuhas Geo (Mary M) custdn Bates & Springer h151 E 233d apt 18

Bank Anytime — Use Our 24-Hour Depository
NATIONAL CITY BANK
BABBITT AT SHORE CENTER ★ 732-7800
Member Federal Deposit Insurance Corporation

LAND TITLE GUARANTEE AND TRUST CO.
1275 ONTARIO, Cleveland
241-3720
AKRON ALLIANCE ASHLAND BOWLING GREEN CANTON CHARDON CINCINNATI COLUMBUS DAYTON ELYRIA FINDLAY JEFFERSON LANCASTER LIMA LISBON MARIETTA MASSILLON MEDINA NEWARK PAINESVILLE RAVENNA WARREN YOUNGSTOWN

Yuhas John G (Mary D) eng PO h24025 Glenbrook blvd
Yuhas John J (Margt) retd h741 E 250th
Yuhas Julius (Gertrude) dispr Fisher Body h111 E 267th
Yuhas Kathleen F studt r19160 South Lake Shore blvd
Yuhas Nicholas (Daily Delite Donuts Coffee Bar) r27505 Forestview
Yuhas Nicholas T jr (Elaine W) sls mgr Great Western Juice h27505 Forestview av
Yuhasz Jos (Marjorie E) tool mkr Clev Tool & Die h24280 Puritan av
Yuko Robt J (Dorothy A) saw opr Park Drop Forge h465 E 215th
Yule Alf (Margt) retd h160 E 206th
Yummer Alice E Mrs Upson Sch r25964 Highland rd
Yurcich Chas G trainee Crain Eng r70 E 216th
Yurcich Thos (Mary) shear opr Fairmont Steel h70 E 216th
Yurcich Thos jr artist PDA Agcy r70 E 216th
Yurick Barbara Mrs tchr Erwine Sch r24590 Lake Shore blvd
Yurick Martin A (Barbara S) lwyr Robt B Stokley h24560 Lake Shore blvd apt 201
Yurkovich David USA r20950 Morris av
Yurkovich Marie Mrs bkpr Continental Products r20950 Morris av
Yurkovich Milan E (Carmelina J) swtchmn NYCSys h830 E 260th
Yurkovich Peter J (Marie) mach York Machine h20950 Morris av
Yurosko Michl E studt r380 Lloyd rd
Yurosko Nicholas (Josephine J) prntr Uarco h380 Lloyd rd
Yurosko Richd studt r380 Lloyd rd
Yusich Dora M (wid John) retd h774 E 236th
Zabarsky John H emp Am Monorail Co r Cleveland O
Zabjek Anthony (Louise A) wireweaver W S Tyler Co h20400 Naumann av
Zabkar Wm G (Josephine M) specifications mn Meatl Art h441 E 271st
Zach Aug J (Hazel) sergt Police Dept (Euc) h25850 Forestview av
Zachary Wm L (Maryanne) mtcemn Bd of Educ h23324 Williams av
Zack Bridget B (wid Leo A; Jet Bowser Beauty Shop) h22620 Hadden rd
Zack Martin J (Martha A) mach opr Curtis Wright h19871 Meredith av
Zack Richd S (Victoria A) tool mkr Fisher Body h1644 E 276th
Zackel Dianna M ofc wkr White Mtr r18950 Pasnow av
Zackel Dolores M tchr PS (Clev) r18950 Pasnow av
Zackel Evelyn P (wid Gustav) h18950 Pasnow av
Zadell Regina recpt Rex Hinge Co r21930 South Lake Shore blvd
Zadille Leon W (Frances) guard Osborn Mfg h424 Babbitt rd
Zadnik Anton F (Charlotte) formn Passalacqua Bldrs h1982 Idlehurst dr
Zadnikar Anna (wid Lawrence) r24421 Stephen av
Zadnikar Lawrence (Eliz) electn Natl Acme h24421 Stephen av
Zadravec Ignatius P (Mary) cln Prospect Window Cleaning h835 E 256th
Zadravec Joanne Mrs cash Bailey's r23941 Puritan av
Zadravec John (Joanne) driver Sear's h23941 Puritan av
Zadravec Loretta H ofc sec Security General Agency r835 E 256th
Zaferatos Dick (Dolores) pres Aero Welding Inc r Wickliffe O
Zaffke Vincent J (Bernice M) chem duPont h417 E 255th
Zagar Antonia A forwm Richman Bros r19270 Newton av
Zagar Florian (Dorothy) lab White Mtr h23100 Ivan av
Zagar Frances (wid Anton) asmblr Gabriel Co h20121 Wilmore av
Zagar Frank (Mary) wldr G&W Wldg h310 Lloyd rd
Zagar Frank jr (Mary) experimental wkr Euclid Div Genl Mtrs h19871 Naumann av

HERB FITZGERALD
Telephone Answering Service
•
Television Communication Systems
Radios
Records
•
Radio Telephone Communication
•
Sales Service
•
633-635 E. 185th (19)
TEL. KEnmore 1-1313 AND 1-1123

UPSON REALTY CO.

VICTORIA MILLER

• A COMPLETE REAL ESTATE SERVICE •

499 E. 260th 32 Opposite Upson School REdwood 1-1070

Zagar Frank G (Marie T) pres-treas Zagar Inc h19930 Edgecliff blvd
Zagar Inc Mrs Rosalie Zagar dir Frank G Zagar pres-treas Frank J Zurga v-pres John A Pelligrin sec mach mfg 24000 Lakeland blvd
Zagar Jacob (Agnes) retd h19270 Newton av
Zagar Rosalie Mrs dir Zagar Inc r Richmond Hts O
Zagar Walter G studt r19930 Edgecliff dr
Zagorc Agnes (wid Anton) r25330 Shoreview av
Zagorc Matthew F (Helen M) ship clk Eaton Mfg h521 E 260th
Zagorc Stanley R die mkr Clark Controller h25330 Shoreview av
Zagore Jacob J (Mary A) lieut Police Dept h1776 Pontiac dr
Zagore Robt L studt r1776 Pontiac dr
Zahar Andrew F (Edith R) lab Steel Improvement & Forge h19140 Monterey av
Zahler Norman J (Lucille) clk PO h315 E 272d
Zahler Wm P (Rowena L) slsmn Ball Burge & Kraus h138 E 203d
Zahler Wm P jr USAF r138 E 203d
Zahn Arth G (Matilda) v-pres sls Chesterfield Steel r Parma O
Zahorsky Robt J (Ursula) brklyr h440 E 250th
Zahrajsek Thos studt r20100 Nicholas av
Zahtilla Emma (wid Anthony) r160 E 264th
Zahurancik Frances Mrs bkpr L J Trotter Ford h21351 Morris av
Zajc Agata (wid John) h22750 Tracy av
Zajc Ann production mgr Merman's r23981 Puritan av
Zajc Frank T (Josephine M) leadmn Clevite Corp h324 E 222d
Zajc Jack (Margt) retd h23101 Hadden rd
Zajc Jennie (wid Jos) h23981 Puritan av
Zajc John M (Teresa) ofc wkr Chase Brass r22750 Tracy av
Zajc Jos A (Emily) fcty wkr h23910 Puritan av
Zajc Thos A (Mary A) mach Foote Burt h2075 E 228th
Zajec Frances Mrs h853 E 209th
Zajec Karl (Ann) mach Sunset Industries h1787 E 227th
Zajec Rudolph S clk PO r853 E 209th
Zak Dennis (Betty) emp Fndry Equip r23010 Nicholas av
Zak Frances V (wid Rudolph Z) h24085 Glenbrook blvd
Zak Frank J (Veda F) eng h1865 Sagamore dr
Zak Jos F (Vida) h20710 Lake Shore blvd
Zak Louis F (Ann M) purch agt Elec Products h171 E 211th
Zak Michl J studt r171 E 211th
Zak Peter (Julia) furnace installer h23010 Nicholas av
Zakovski Edw F jr (Mary) driver Stand Oil h275 E 257th
Zakrajsek Anthony F (Mary T) clk Steel Improvement & Forge h20100 Nicholas av
Zakrajsek Anton (Mary F) mach opr Lake Shore Machine h21450 Naumann av
Zakrajsek Anton J packer Addresso-Multi h856 E 216th
Zakrajsek Jennie mach opr Richman Bros r1904 Braeburn Park dr
Zakrajsek Joe M custdn Shore Jr High Sch r416 E 255th
Zakrajsek Jos A (Emma M) retd h20430 Tracy av
Zakrajsek Jos M (Rose) custdn Shore Jr High Sch h416 E 255th
Zakrajsek Karl (Mary R) mach opr Kase Mach h20890 Morris av
Zakrajsek Mary (wid John) h718 E 222d
Zakrajsek Mary A insp Richman Bros r718 E 222d
Zakrajsek Mary J mach opr Richman Bros h1904 Braeburn Park dr
Zakrajsek Patricia J sten Richman Bros r20100 Nicholas av
Zakrajsek Robt A projectionist Clev Public Library r20100 Nicholas av
Zakrajsek Stanley R (Joanne M) credit corres Addresso-Multi h22401 Nicholas av

CENTRAL National Bank of Cleveland

•

COUNTY-WIDE CONVENIENT OFFICES

•

Shore Center Office
22332 Lake Shore Blvd.
Euclid 23, Ohio

•

Main Office
123 Prospect Av., N. W.
Cleveland 15, Ohio

•

See Page 4 Buyers' Guide

•

Member Federal Deposit Insurance Corp.

ORIGINAL BRIGGS & STRATTON SERVICE PARTS
SALES – SERVICE

MODERN POWER EQUIPMENT CO.
COMMERCIAL – INDUSTRIAL – RESIDENTIAL
GROUNDS & TURF MAINTENANCE EQUIPMENT
236 RICHMOND RD. at CHARDON RD.
(Richmond Hts.) EUCLID 17, O. – TEL. 261-0700
Radio Dispatched for Fast & Efficient Service

Zakrajsek Victor R (Justine F) dispr Fisher Body h20791 South Lake Shore blvd
Zakraysek Jean L insp GE r841 E 237th
Zakraysek Marie (wid Louis) asmblr Euclid Springs h841 E 237th
Zakraysek Ralph wldr Euc Crane & Hoist r841 E 237th
Zalar Cyril V (Mary) carp Cerro Constn h24370 Wildwood av
Zalar Frank (Edna J) test tech Eaton Mfg h19531 Locherie av
Zalar Frank J studt r21260 Ball av
Zalar Jos (Dolores J) mach opr Addresso-Multi h22051 Ivan av
Zalar Jos F (Florence D) driver GE h26131 Briardale av
Zalar Kath A (wid Frank) grinder Zagar Tool h21260 Ball av
Zalar Vida (Hers Specialty Shop) r Mentor O
Zalaznik Augusta comptometer opr Addresso-Multi r25830 Tungsten rd apt 1106
Zal aznik Eliz Mrs h25830 Tungsten rd apt 1106
Zale Sophie h21150 Crystal av apt 2
Zalec Peter (Cath) lay out mn Austin Co h20671 Goller av
Zaletel Frank (Marie) wire drawer W S Tyler Co h18901 Monterey av
Zaletel Victor P (Betty L) acct 814 E 185th h574 Babbitt rd
Zaletel Walter R (Jo Ann C) insp Republic Steel h1470 E 204th
Zalewski Anthony A (Irene A) fcty wkr Clevite Corp h21670 South Lake Shore blvd
Zalewski Ted fcty wkr Zatko Machine Co r21670 South Lake Shore blvd
Zallar Albert (Mildred) boiler mkr h24370 Clark dr
Zallar Edw S (Mary H) muffle opr Chase Brass h22538 Ivan av
Zaller Donald F ofc wkr Bailey Meter r1798 E 227th
Zaller Edmund A (Helen R) time study Chase Brass h21101 Nicholas av
Zaller Frank F (Frances G) ctr Richman Bros h1798 E 227th
Zaller Frank J (Sophie J) fcty wkr h22550 Ivan av
Zaller Frank J (Nellie V) wire weaver W S Tyler Co h21251 Nicholas av
Zaller John D (Gertrude) yd condr NYCSys h404 E 257th
Zaller Linda M studt r21251 Nicholas av
Zaller Wm T (Betty) mech Zaller's Atlantic Serv h22538 Ivan av
Zallnick Anthony F (Helene V) tool designer Wetmore Reamer h1890 Beverly Hills dr
Zallnick Anthony F jr studt r1890 Beverly Hills dr
Zalneratis Chas (Rose) mach Natl Acme h394 E 214th
Zalokar Agnes (wid Jos) h21230 Goller av
Zalokar Agnes E clk Nottingham Baptish Church r1551 E 219th
Zalokar Anthony appr C&M Mach Prod r17520 Lakeport rd
Zalokar John E (Florence A) carrier PO h610 E 260th
Zalokar John T studt r610 E 260th
Zalud Mamie (wid Jos) emp PO h510 Birch dr
Zamalis Sophia (wid Geo) retd r19320 South Lake Shore blvd
Zaman Anthony N (Florence A) clk Wilke Hdw h27000 Forestview av
Zaman John (Mary) retd h2021 E 228th
Zaman Josephine (wid Anton) h21660 Maydale av
Zaman Mary F insp GE r21660 Maydale av
Zaman Matthew (Mary) retd h25900 Lake Shore blvd
Zaman Robt V (Muriel) electronics div wkr Addresso-Multi h34 E 213th
Zamaria Nicholas G (Kaye B) photo engr Art Engraving h300 E 262d
Zamberlan Albert P (Rita) asmblr Ohio Gear h20231 Morris av
Zamec Vida Mrs ofc sec Albert C Weber Co r South Euclid Ohio

"It is better to have insurance and not need it, than need it and not have it"

THOMAS J. UNIK

THOMAS J. UNIK CO.

Insurance Counselors

INSURANCE
Any Kind
Anywhere

•

East Ninth Street Pier.
Cleveland 14, Ohio
TEL.
TOwer 1-0200

ST. CLAIR SAVINGS ASSOCIATION
Insured Savings
Loans for Homes
25000 Euclid Ave.—AN 1-1200 813 E. 185th St.—IV 1-7800 6235 St. Clair Ave.—HE 1-5670 26000 Lake Shore Blvd.—RE 1-1200
FEDERAL HOME LOAN BANK SYSTEM MEMBER SAVINGS AND LOAN CORPORATION INSURED UP TO $10,000 FEDERAL SAVINGS AND LOAN INSURANCE CORPORATION

Society NATIONAL BANK
EUCLID SHORE BRANCH — 240 EAST 228TH ST.
Member Federal Deposit Insurance Corporation

Zamiska Anne M Mrs teller Clev Trust r26431 Zeman av
Zamiska Eug J (Mary Ann) properties dept wkr Addresso-Multi h24371 Stephen av
Zamiska Jos J (Anne M) grinder Lewis Welding h26431 Zeman av
Zampino Mary (wid Anthony) r295 E 194th
Zandarski Stanley (Helen) mech Perfection Industries h18667 Abby av
Zanghi John S (Jeanette) acct Louis J Kaplan & Co h26341 Parklawn dr apt 30110
Zanghi Jos (Mary) lab City Park Dept h20540 Fuller av
Zanghi Jos S (Doreen M) drftsmn Assembly Products h22071 Lake Shore blvd
Zankrejsek John D emp Police Dept r838 E 218th
Zanny Faye Mrs sls mgr Bon-Kay Fashion Shop h22250 Euclid av apt 202
Zanon Construction Co (Al Lino) bldg contr 844 E 200th
Zanyk Al h541 E 232d
Zanyk John M (Jennie M) insp Lucas Machine h467 E 272d
Zaorski Walter C (Lenore C) eng Clev Graphite Bronze h240 E 217st
Zaorski Walter J stock clk Skyway r240 E 271st
Zapancic Anthony R (Frances) formn Warner Swasey h18700 Pasnow av
Zapola Danl emp Am Monorail Co r Cleveland O
Zappia Jas C (Helen) drftsmn Lincoln Elec h771 E 232d
Zarbo Chas L (Peggy A) clk Crawford Fitting h1457 Sulzer av
Zaricki Jos C (Lillian; Laco Die Casting Co) r Willoughby Hills O
Zarin Jack pharm Upson Pharmacy r Cleveland Heights O
Zarlinski Andrew (Dorothy) pres State Plastics Inc r Richmond Hts Ohio
Zarlinski Edw J (Jean) v-pres State Plastics Inc h19750 Euclid av apt 101
Zarlinski Eug A (Margt A) sec State Plastics Inc h27697 Fullerwood dr
Zarnick John J (Nettie A) guard Chase Brass-Copper h1745 Sherwood blvd
Zarnick Josephine E (wid Michl S) h21007 Nicholas av
Zarobila Albert R (Ethel M) swtchmn Nickel Plate Road h854 E 245th
Zarr Jos A (Mary A) asmblr Marquette Metal h27701 Parkwood dr
Zarzeczny John A (Joan G) mech White Mtr h25450 Richards av
Zaslov Joann asst bkpr LaTour Oldsmobile r Clev Hts O
Zatko Lester T pres Zatko Metal Products Co r Gates Mills O
Zatko Metal Products Co Lester T Zatko pres John L Menart v-pres Stanley F Spirakus sec-treas 20850 St Clair av
Zatko Sandra teller St Clair Sav Assn r Richmond Hts O
Zaubi John (Rose T) retd h2129 Miami rd
Zaucha Jos jr studt r26410 Edgecliff dr
Zaucha Jos P (Mollie) mach opr Clev Twist Drill h26410 Edgecliff dr
Zavadil Jerome J emp Am Monorail Co r Mayfield Hts O
Zavasky Gizella (wid Florian) h44 E 211th
Zawack Chester E (Gladys M) serv dept wkr Sprayon Co h21931 Morris av
Zawack Gladsy E Mrs clk Pub Lib r21931 Morris av
Zayatz Anastazia ofc wkr GE r20207 Cherokee av
Zayatz Andrea C r20207 Cherokee av
Zayatz Andrew T (Anna) clk Ajax Mfg h20207 Cherokee av
Zdanowicz Leonard T (Irene) fcty wkr TRW Inc h1470 E 256th
Zdara Robt E (June) eng Ohio Valve & Controls h25631 Forestview av

Zdovc Louis (Stefania) sht mtl wkr 1764 Idlehurst dr h do
Zdunczyk Leo (Agnes) asmblr Fisher Body h22551 Ivan av
Zebold Robt (Beverly) slsmn Volkswagon h1734 Glenridge rd
Zebrowski Barney J guard TRW Inc h22620 Euclid av apt 203
Zebrowski Paul C studt r22620 Euclid av apt 203
Zedlar Geo (Betsy J) slsmn Addresso-Multi h19850 Lake Shore blvd
Zeid Lenard A (Karen) acct Mort Soss & Assoc h19500 Euclid av apt 102F
Zeiger Aaron S (Irene) v-pres Bing Furn Co r Beachwood O
Zeitz Antoinette L prin PS (Cleveland) h332 Walworth dr
Zeitz Carol M studt r2075 Hadden rd
Zeitz Eleanore L ofc sec Natl City Bank r332 Walworth dr
Zeitz Harold E (Molly; Zeitz Mold & Die Co) h2075 Hadden rd
Zeitz Leonard G (Ann; Zeitz Mold & Die Co) r South Euclid O
Zeitz Mold & Die Co (Harold E and Leonard G Zeitz) mfg die 21724 St Clair av
Zeitz Robt P ofc wkr Higbee's r2075 Hadden rd
Zeitz Theo F (Marion) wrapper Koepplinger Bakery h650 E 250th
Zelazny Jos F (Josephine F) formn Addresso-Multi h821 E 250th
Zelazny Roger J claims rep Dept Health Educ & Welfare r821 E 250th
Zele Anna G (wid Anton) r864 E 236th
Zele Chas (Mary) mech City h20970 North Vine av
Zele Chas I (Irene) sht mtl wkr Web Fabricators h19362 Monterey av
Zele Fred F (Alberta R) ofc wkr Arrow Sash & Door h864 E 236th
Zele Janice clk Euclid Race Dairy r21050 Arbor av
Zele Jos jr (Rosemary; Zele's Bar (C) h20261 Major dr
Zele Victor F (Anne F) crane opr Chase Brass h21050 Arbor av
Zeleniakas Walter J (Angie J) mach opr Blue Industries h2336 Glenridge av
Zelenka Andrew J (Emma) asst mgr Berzin Realty h1811 E 227th
Zelinsky Peter (Paula T) carrier PO h454 E 250th
Zelko Steph F (Helen R; Zelko Co) h22590 Edgecliff dr
Zell Arth W (Pearl R) retd h2072 E 221st
Zeller Geo H jr (Shirley J) shear opr Euclid Crane & Hoist h19631 Ormiston av
Zeller Helen H Mrs slswn Friedman Jewelers r1542 E 256th
Zeller John H (Helen H) retd h1542 E 256th
Zellers Ellen H (wid Gordon B) property mgr Geo Zellers Co r34 E 213th
Zellmer Edna M (wid Chas F) h23311 Lake Shore blvd apt 13
Zelman Richd S (Margie) drftsmn Picker X-Ray h710 Walnut dr
Zemaityte Dalia A nurse University Hosp h22350 Euclid av apt 204
Zeman Lois studt r26250 Oriole av
Zeman Louis J (Angela L) insp Chase Brass h26250 Oriole av
Zeman Robt J (Gertrude J) painter Urbancic Paint Co h445 E 270th
Zenisek Hannah (wid Wm) r24861 Marsden dr
Zentgraf Arth J (Ruth) ofc mgr Linderme Tube r Cleveland O
Zentgraf Edwin E (Hattie M) chem City Recreation Dept h160 E 238th
Zentgraf Hattie M Mrs librn Christian Science Reading Room r160 E 238th
Zeraff Paul F (Dorothy M) chef Hickory Grill h1771 E 227th
Zerby L M (Gloria C) ofc wkr Addresso-Multi h683 Walnut dr
Zeroff Donald E (Alexandra M) cook Country Club h21051 Morris av
Zervos Michl N (Helen J) repr White Mtrs h22570 Nicholas av
Zetkulich Michl (Erma) wiremn Elec Control Products h24711 Zeman av
Zetts John driver r1597 E 230th
Zevnik John J (Adelia S) formn Linderme Tube h575 E 248th
Zevnik John R studt r575 E 248th
Zevnik Judith A studt r575 E 248th
Zeyock Steph (Anna S) prntr Continental Litho h25641 Brookdale la
Zgonc Chas F (Magdaline N) die fnshr Am Steel & Wire h380 Walworth dr
Zgonc Frank (Frances) retd h19771 Tyronne av

FULTON, REID & CO., INC.

Members Midwest Stock Exchange

Investment Securities

2100 East Ohio Bldg.

TEL. CHERRY 1-1920

Cleveland 14, Ohio

Consult the CLASSIFIED LISTS of the DIRECTORY

If You Would Find What You Wish to Buy

THE HASEROT COMPANY
• WHOLESALE GROCERS •
COFFEE IMPORTERS AND ROASTERS
BAKERS AND RESTAURANT SUPPLIES
521 WOODLAND AVE. (CLEV., 15) CHerry 1-7273

McDONALD & COMPANY
Underwriters and Distributors of
• MUNICIPAL and CORPORATE SECURITIES •
New York Stock Exchange – American Stock Exchange (Associate) Midwest Stock Exchange
1250 Union Commerce Bldg. Cleveland, 14 Ohio Phone MAin 1-6400

LATOUR Oldsmobile, Inc.
25200 EUCLID AVE. (17)
PHONE 261-2800

Zgonc Frank mach National Acme h20470 South Lake Shore blvd
Zgonc John F (Mary) city firefighter h20996 Tracy av
Zgonc Louis J (Albina) acct Reliance Electric & Eng h871 E 232d
Zgonc Louis J (Mary) 1st v-chairmn Euclid Br Cleveland Chamber of Commerce h885 E 232d
Zgonc Mary (wid John) r20996 Tracy av
Zgonc Matthew (Jennie) retd h19150 Pasnow av
Zgonetz Frank (Frances) furnace opr Republic Steel h27717 Parkwood dr
Ziarnowski Paul A h299 E 235th
Zibert John r565½ E 185th
Zibert Peter P prs opr Clark Controller h565½ E 185th
Zicari Tresa (wid Peter) clk Fazio's Super Mkt h1819 Pontiac dr
Ziegelmeyer Edw H (Joan M) city policemn (Clev) h461 Kenwood dr apt R
Ziegler Clara (wid Jacob) bkpr State Sign Co h25830 Forestview av
Ziegler Ellen A h20616 Cherokee av
Ziegler John (Clara) grinder Clev Graphite & Bronze h24771 Farringdon av
Ziegler John jr bmo Addresso-Multi r24771 Farringdon av
Ziegler Jos (Evelyn L) sht mtl wkr Reichert Steel h2340 Glenridge rd
Ziegler Leonard (Ethel) brklyr Berzin Constn h825 E 236th
Ziegler Roy S expediter All Temp Window h251 E 244th apt 101
Ziehm F. Co The
Albert E Lord, Pres
Hazel Ziehm Warnke, Sec-Treas
Funeral Directors
13633 Euclid av (East Clev; 12)
Telephone GLenville 1-5722
Ziehm Louise T nurse's aide Euc-Glenville Hosp h24650 Euclid av apt 1
Zielaski John S (Amelia T) retd h1655 E 276th
Zielaski Victoria (wid Edw) retd h21901 Priday av
Zielinski Danl J USN r727 Willow dr
Zielinski Stanley J (Stella) asmblr Weatherhead h727 Willow dr
Ziemmer Clara (wid Fred) r849 E 260th
Ziemmer Fred (Elsie L) grinder TRW Inc h849 E 260th
Zifko Vincent J (Mildred) heat treater Chase Brass h884 E 232d
Zigler Frank emp Am Monorail Co r Cleveland O
Zigman Anthony K (Carol) acct Clev Twist Drill h411 Halle dr
Zigman Caroline (wid Frank) fcty wkr GE h934 E 248th
Zigman Frank (Dolores) mach opr Reliance Elec h21232 Naumann av
Zigman Frank A (Rose A) sls mgr McClintock Chevrolet h21255 Chardon rd apt 8
Zigman John (Mary; Ludwig's Bar) h20160 Lindbergh av
Zigman John A (Mary) city policemn h821 E 237th
Zigman Mary Mrs (Ludwig's Bar) r20160 Lindbergh av
Zigman Walter A (Mary M) brklayer Republic Steel h23700 Colbourne rd
Zigmund Jennie Mrs retd h20521 Edgecliff dr apt 1
Ziherl Mary (wid Anthony) h1874 E 225th
Ziherle Stanley G (Mary) personnel mgr Z&W Mfg h27461 Fullerwood dr
Zilinskas Jos lab City r18807 Cherokee av
Zilke Carl H (Louise E) asst mgr Clev Trust h1854 Beverly Hills dr
Zilke Carl W studt r1854 Beverly Hills dr
Zilke Mary E ofc mgr C&M Mach Products Inc r Wickliffe O

Zilko Marie K ofc wkr First Slovak Union r23620 Hartland av
Zilko Michl J dentist 7039 Superior av h23620 Hartland av
Zimmer Albert W retd r24575 Euclid av
Zimmer John W (Lydia) mtcemn City h346 E 280th
Zimmer Robt A USA r901 E 250th
Zimmer Robt M (Geraldine E) eng Addresso-Multi h901 E 250th
Zimmer Ronald A (Janet E) prs opr Dinoc Chemical h20101 Crystal av
Zimmerman Adolph O (Albina) mach Pesco Products h19130 Naumann av
Zimmerman Allen J studt r25780 Richards av
Zimmerman Beverly fcty wkr GE r26400 Drakefield av
Zimmerman David M studt r84 E 207th
Zimmerman Donald W (Phyllis T) dept mgr Topps Discount Store h27131 Farringdon av
Zimmerman Eileen Mrs assoc Paul J Everson r64 E 207th
Zimmerman Eliz E (wid Robt E) dietn Euclid Bd of Educ h84 E 207th
Zimmerman Jas A (Josephine G) tech coordinator Addresso-Multi h384 E 264th
Zimmerman Jas W USA r485 E 250th
Zimmerman Jennie (wid Jos) janitress Clev Pub Lib h54 E 214th
Zimmerman Joanne M studt r880 E 237th
Zimmerman Joanne M dental asst Michl P Lavigna r880 E 237th
Zimmerman John F mech Eaton Mfg h90 E 209th
Zimmerman Jos T (Eileen M) mfrs agt 2000 Lee rd h64 E 207th
Zimmerman Laura Mrs waitress Village Restr r Willoughby O
Zimmerman Leo R agt Prudential Ins r Willowick O
Zimmerman Margt K tchr Euclid High Sch h482 Clearview dr apt E
Zimmerman Marie V (wid Valentine F) h25780 Richards av
Zimmerman Max F (Anna M) pkr TRW Inc h24695 Clark dr
Zimmerman Odell Mrs ofc sec TRW Inc h155 E 194th
Zimmerman Urban P (June) mach White Mtr h19575 Renwood av
Zimmerman Walter D (Agnes T) clk Addresso-Multi h485 E 250th
Zimmerman Wm J (Mary D) custdn Euclid Central h880 E 237th
Zimperman Edw J (Anna) mach NYCSys h20560 Miller av
Zingale see also Zingales
Zingale Biagw M (Theresa) h166 E 270th
Zingale Fredk G (Viola M) produce mgr Pick-N-Pay h484 E 222d
Zingale Fredk J (Kath L) clk Gale's Bi-Rite h555 E 241st
Zingale Gerald T (Judy L) stock clk GE h488 E 234th
Zingale Harry (Mary) custdn bus driver Richmond Hts Bd of Educ h26941 Elinore av
Zingale Janice ofc Monarch Life Ins r1504 Dille rd
Zingale Leo (Rose; Leo's Barber Shop) r Willoughby O
Zingale Nunzio C (Eliz M) asmblr TRW h645 E 245th
Zingale Thos J (Sue M) acct Nicholas H LeConti & Assoc h1504 Dille rd
Zingales Anthony (Antoinette J) clk PO h356 E 200th
Zingales Chas pts mgr Jack Shaw Chevrolet r356 E 200th
Zingler Kathleen J (wid Arth R) slswn Halle's r90 E 226th
Zinkan K Jas chem Nalco Chem r22121 Priday av
Zinner Brian M servmn Vendaway Inc r314 E 238th
Zinner Frank C (Beverley K) sht mtl wkr Perry Sht Mtl h15 E 242d
Zinner Karen S tech Euclid Glenville Hosp r15 E 242d
Zinner Marie A Mrs ofc sec Jacob E Tuckerman r314 E 238th
Zinner Martin F (Marie A) servmn Interstate Vending h314 E 238th
Zinnicker Jacob designer D J Design Service h231 E 244th apt 204
Zion Helen (wid Hugo) h1530 E 260th apt 2309
Zitel Ann A Mrs sec-treas Rollerdome Inc r Bratenahl O
Zitel John L (Ann A) pres Rollerdome Inc r Bratenahl O
Zitnik Janet K ofc wkr Joe O'Brien Chevrolet r251 E 255th
Zitnik Vincent J (Anne J) mach White Mtrs h251 E 255th
Zittkawski Horst W (Brigitte E) wldr Genl Mtrs h24395 Garden dr apt 409
Zivic Jos R (Margt J) consulting eng 241 E 276th h do
Zivich Steph M (Bertha) mach Mutual Metal Products h22900 Tracy av
Zivko Emil T tool mkr GE r57 E 209th

YOUR CITY DIRECTORY MIRRORS THE Commercial Life of your CITY

Zivko Grace I ofc sec GE r57 E 209th
Zivko Robt A (Lisette E) clk Am Steel & Wire h294 E 257th
Zivko Thos (Christina P) retd h57 E 209th
Zivkovich Edw A (Julia H) insp Austin Co h21751 Ball av
Zivkovich Nicholas (Mary E) wldr Non Ferrous Mtls Fabrication r Cleveland Ohio
Zivkovich Saml N (Anna) retd h20651 South Lake Shore blvd
Zivoder Eug L (Frances M) formn NYCSys h19071 South Lake Shore blvd
Zlatoper John mech Addresso-Multi r837 E 237th
Zlatoper Jos M (Ann R) acct Lubrizol Corp h2120 Miami rd
Zlatoper Ronald J studt r2120 Miami rd
Zlatopher Anthony tool rm opr Fisher Body h837 E 237th
Zmijewski Dennis M USA r396 Halle dr
Zmijewski Linda V ofc wkr Reliance Elec r396 Halle dr
Zmijewski Stanley W (Valerie B) formn Lester Engineering h396 Halle dr
Znamierowski S h24350 Lake Shore blvd apt 303
Znidar Frank (Cecilia) meat cutter Pick-N-Pay h21420 Ball av
Znidarsic Adolph F (Madeleine C) phys 15621 Waterloo rd h170 E 200th
Znidarsic Albina (wid Louis A) fcty wkr Fisher Body h765 Kapel dr
Znidarsic Angie A Mrs clk Miller's Pastry Shoppe r Richmond Hts Ohio
Znidarsic Chas R (Dorothy) tech TRW Inc h21571 Wilmore av
Znidarsic Donald R (Angela A) formn Genl Mtrs h1869 Kapel dr
Znidarsic Donna M nurse Euclid Glenville Hosp r23825 Greenwood
Znidarsic Jos L (Agnes) wldr Lincoln Elec h834 E 237th
Znidarsic Karen M sten typ City r834 E 237th
Znidarsic Louis r21551 Wilmore av
Znidarsic Louis J (Christine C) lab City Recreation Dept h21551 Wilmore av
Znidarsic Mary (wid John) r250 E 262d
Znidarsic Mary (wid Frank; Frank & Mary's Cafe) h23825 Greenwood rd
Znidarsic Mary A ofc sec White Mtr r23825 Greenwood rd
Znider Paul H (Elma) mach rebuilder Lincoln Elec h50 E 224th
Znidersic Judith A ofc sec r50 E 224th
Zobec Alfonz J (Margt) asmblr Preform Line h395 E 262d
Zoeller John F (Lottie L) group leader Addresso-Multi r23835 Chadsey dr
Zola A Arth (Margt) controller Euclid Glenville Hosp h621 Willow dr
Zolinski Edw S (Dorothy M) setup mn Prince & Izant h22751 Beckford av
Zollar Norman C traffic mgr Lincoln Elec r Lyndhurst O
Zoller Glenn R (Mary) expediter Russell Gasket h381 Halle dr
Zoller Mary Mrs ofc sec Bd of Educ r381 Halle dr
Zolnoski Henry (Irene C) v-pres Euclid Automatic Machining Co r Lyndhurst O
Zolnoski Irene C Mrs sec-treas Euclid Automatic Machining Co r Lyndhurst O
Zonar Jos J (Rita L) clk PO h734 E 258th
Zonneville Robt (Carol) mgr Associated Transport h1711 E 236th
Zontini Louis R (Betty M) slsmn Genl Tire h20625 Chickasaw av
Zontini Patricia A ofc sec Legal Aid Society r20625 Chickasaw av
Zook Jay F Inc
Jay F. Zook, President
W. T. Doyle, Vice-President
Harry D. Griffiths, Vice-President
Richard B. Zook, Vice-President
David E. O'Neill, Vice-President
Residential, Commercial, Industrial Mortgages
One Of The Nations Largest,
FHA, VA, Conventional
Servicing In Excess of
$225,000,000 In Mortgage Loans
3826 Euclid av (Clev; 15)
Telephone UTah 1-5600

OHIO BELL
complete communications
for home • business • community

Zoran Jennie (wid Frank) r328 E 222d
Zorc Frank (Louise) retd h25521 Euclid av
Zorc Jack L (Frances J; Grdina Hardware) h221 E 210th
Zorc Louise D r25521 Euclid av
Zore Anthony M (Dolores D) city firefighter h20571 Fuller av
Zoretich Michl N (Dorothy) expediter Marquette Metal h20571 Morris av
Zorko Anton retd h19861 Tyronne av
Zorko Josephine M insp Pressure Castings r19861 Tyronne av
Zorko Louis R (Sophie) ofc wkr Navy Finance h21610 Crystal av
Zorman Chas M (Anna W) h570 E 238th
Zorman Chas M jr (Bonnie) h23313 Roger dr
Zorman Henry F (Stella M) millwright Lincoln Elec h330 E 200th
Zorskis Alf J (Sophie M) mach Rotar Tool h19615 Naumann av
Zoruba Patricia Mrs h23911 Clark dr
Zoul Janice key punch opr OBTCo r21971 Morris av
Zoul Leo H (Anna C) city fire fighter h21971 Morris av
Zoul Rose (wid Leo) r24580 Lake Shore blvd apt 205
Zoul Thos L appr prntr Collinwood Publ r21971 Morris av
Zovack Edw P (Theresa M) mach Wedler Bros (C) h20270 Priday av
Zrimsek Frank W (Mary A) lab Cyclone Fence h1587 E 230th
Zrimscak Theo J (Janet M) h568 E 234th
Zsako Steven (Edith) phys 18599 Lake Shore blvd r Timerlake O
Zuber Larry (Jean M) mtcemn Ohio Gear h20350 Goller av
Zuber Ruby M (wid Walter V) h19361 Monterey av
Zuber Walter V estimator Austin Co r19361 Monterey av
Zubovich Frank M (Janice F) tchr PS h21371 Priday av
Zucco Arlene A Mrs h27401 Brush av apt 34
Zuchelli Frank J (Pauline) diemkr S K Wellman Co h348 Walworth dr
Zucker Harold (Ethel) podiatrist 2010 E 102d (C) h1751 Pontiac dr
Zucker Michl (Margt) tool mkr Fisher Body h25140 Fisher av
Zuelke Robt D (Marian) chf eng Hickok Electric h341 E 210th
Zugra Jos (Julia) retd h20271 Miller av
Zukowski Raymond J (Mary Ann) pres Euclid Automatic Machining h2019 Natona rd
Zulic Anthony M (Anne) dept mgr Cleveland Twist Drill h21750 Edgecliff dr
Zulich Jos L (Esther L) electn GE h20701 Fuller av
Zulich Mary A (wid Jos) clk Joe Norbins r39 E 200th
Zulich Rudolph L (Caroline) asmblr Addresso-Multi h390 E 200th
Zupan Cyril F (Audrey M) tchr PS h22371 Lakemont av
Zupanc Wm L (Theresa F) mach opr Natl Acme h20650 Goller av
Zupancic Anthony C (Florence I) firemn Euc Central Jr High Sch h956 E 236th
Zupancic Anton (Anna) retd h20550 Naumann av
Zupancic Anton (Mary; A-Z Mold & Die Co) h21371 Goller av
Zupancic Bernard A (Dorothy) whsemn Texaco Inc h20331 Ball av
Zupancic Cecelia (wid John) h25211 Lake Shore blvd apt B15
Zupancic Frances (wid Louis) h321 E 243d
Zupancic Frank (Helen) asst formn Natl Acme h358 E 200th
Zupancic Frank A (Barbara A) constn wkr Zupancic Constn h20501 Lindbergh av
Zupancic Fred (Edith) shop wkr Electric Products Co h27200 Fullerwood dr
Zupancic Fred R jr studt r27200 Fullerwood dr
Zupancic Henry F (Loretta A) clk Natl Acme h424 E 250th
Zupancic Henry I (Mary H) asmblr Gabriel Co h840 E 220th
Zupancic Hermina R examiner Richman Bros r444 E 264th
Zupancic Jennie (wid Joe) h21253 Miller av
Zupancic John J (Margt) pres Euclid Kay Cee Club Inc h27031 Forestview av
Zupancic Jos F (Madeline J) wire weaver Lindsay Wire Weaving h54 E 226th
Zupancic Jos L city policemn r19186 Abby av
Zupancic Leopold (Theresa) steel wkr Gabriel Co h20851 Arbor av
Zupancic Louis (Mary) retd h22961 Dawn dr

Zupancic Mamie r321 E 243d
Zupancic Margt Mrs clk Jay-Dee Clns r23861 Alberton
Zupancic Rudolph J (Mildred) wldr NYCSys h19351 Meredith av
Zupancic Rudolph J jr mach opr r19351 Meredith av
Zupancic Wm J (Mary M) plmb Chase Brass h23861 Alberton rd
Zupanic Jos emp Police Dept r19186 Abbey av
Zupanic Louis J (Jeane A) brklyr Lake Erie Masonry h21601 Westport av
Zupenic Louis D (Louise) constn wkr Schroll Constn h19186 Abby av
Zupko Michl J (Vera M) mach White Motor h20961 Arbor av
Zupko Michl J jr studt r20961 Arbor av
Zupko Steph (Stella T) mach opr White Mtr h297 E 195th
Zupon Lawrence E h1771 E 238th
Zuponcic Raphael (Florence D) mech eng TRW Inc h740 E 263d
Zur John J jr (Jean M) mgr Ward Investment h2025 E 226th
Zurc Wm A (Margt M) eng Stock Equipment h22581 Hadden rd
Zurek Bernard G (Margt J) carrier PO h352 Walworth dr
Zurell Efim A (Evelyn J) die mkr Efficient Industries Corp h161 E 212th
Zurga Frank J (Alma) v-pres Zagar Inc r Salon O
Zurga Marie A fcty wkr Richman Bros h324 Walworth dr
Zurga Matthew cutter Richman Bros r324 Walworth dr
Zurga Theresa M ofc wkr Zagar Tool r324 Walworth dr
Zurga Wm T mech eng Zagar Tool r324 Walworth dr
Zuris Margt J (wid Chester G) clk TRW Inc h271 E 244th apt 201
Zurlinden Mary K studt r134 E 207th
Zurlinden Paul P studt r134 E 207th
Zurlinden Paul R (Alice) slsmgr Zenith Plastics h134 E 207th
Zuro Ernest G (Lorna J) setupmn Natl Acme h24911 Fisher av
Zust Louis J (Mary A) design eng GE h665 Babbitt rd
Zust John (Angela) retd h1961 Beverly Hills dr
Zust Stanley F (Loretta M) mtcemn GE h2031 E 226th
Zust Virginia J sten Higbee's r1961 Beverly Hills dr
Zusy Margt M recpt Reliance Elec h441 Clearview dr apt M
Zusy Robt C (Dorothy C) driver CTS h1520 E 196th
Zuzek Jos (Rose J) drftsmn White Mtr h21850 Westport av
Zuzek Milan H (Eleanor A) dispr Reliance Elec h21250 Carol dr
Zuzek Rosemary studt r21850 Westport av
Zuzich Thos J (Loretta M) acct NYC Transport h20971 Morris av
Zuzik John A (Victoria) mach Hamilton Mold & Mach r Eastlake O
Zweede Alex K (Jeannette M) elec eng Reliance Elec h1904 Grand blvd
Zweig Arth R (Susan S) mkt research Meldrum & Fewsmith h26371 Parklawn dr apt 30204
Zwirek Ann coil winder Rola Co r19351 Lake Shore blvd apt 10
Zwirek Paul (Marie) retd h725 E 236th
Zylco Co (br) Rudolph Von Unruh jr dist sls mgr cuttery 21877 Euclid av R211
Zylowski Walter J (Mary J) supvr TRW Inc h26831 Farringdon av

THE BROOKS & STAFFORD CO.
ALL LINES OF INSURANCE
AGENCY ESTABLISHED OVER 100 YEARS
33 Public Square N.W. (13) 241-3100

The Cleveland Directory Co.'s

EUCLID

Directory of Householders, Occupants of Office Buildings and Other Business Places, Including a Complete Street and Avenue Guide

1963

Copyright, 1963, by Cleveland Directory Co.

In the following list the numbered streets are arranged in numerical order followed by the named streets in alphabetical order, the intersecting streets being shown. The number of each building on the street is given in numerical order, and opposite the number is placed the name of the occupants or houseowner or tenant. In the business blocks containing offices the occupants are shown by room numbers where practicable, in apartment homes the number denotes the number of the apartment. In all streets both side of the street are included in one list. The profession or business of individuals or firms is given only at their respective place of business; to find occupation of others refer to Alphabetical List of Names.

The symbol ◎ following a householder's name indicates that we have received information during the canvass that the house is owned by some member of the family, but as the publisher cannot and does not guarantee the correctness of the information furnished, nor the complete absence of mistakes no responsibility for errors can be or is assumed, nor can the publisher furnish further information than that shown.

The letters and figures following the street names are given to ascertain the location of streets and avenues by the Greater Cleveland Arrow City Map, which includes Euclid. Take for example Coulter av (S-1); on the sides of the map are the figures 1 to 16; at the top and bottom, letters A to T; Coulter av will be found in the square formed by the lines S to S and 1 to 1.

Telephone numbers, as supplied to us on our canvass are shown opposite names.

(The numerals that appear at right edge of columns, ahead of street descriptions and some street intersections, are merely for the guidance of the publishers, and have no other significance.)

(This section includes some listings reading "No Return." In each case the Publishers tried diligently, by various means, to obtain the information for the occupants but were unsuccessful. First, two personal calls were made by an enumerator; next, a double postal card was mailed and the telephone used when possible.)

Bank Anytime — Use Our 24-Hour Depository
NATIONAL CITY BANK
BABBITT AT SHORE CENTER ★ 732-7800
Member Federal Deposit Insurance Corporation

J. BERGER
Wall Paper, Paint & Linoleum Co.
Est. 1888
WALLPAPER
PAINTS
LINOLEUM
PAINTERS' SUPPLIES

EUCLID STORE
805 E. 185th
Cleveland 19, Ohio
Tel. 481-6250

Cleveland Store
6919 SUPERIOR AVE. N.E.
Cleveland 3, Ohio
Tel. 431-3659

NOTTINGHAM FEED & SEED CO.
YOUR NORTHEAST GARDEN CENTER — THE SUPERMARKET FOR HOME GARDENERS
— POWER MOWERS — REPAIRS AND RENTAL SERVICE —
18617 NOTTINGHAM RD. AT ST. CLAIR AV., CLEVELAND 19, OHIO
PHONE KEnmore 1-0256

1400 Chardon Rd.
Euclid Coal & Supply Co.
DRIVEWAY and BUILDING MATERIALS
Call KEnmore 1-1400

2

185TH (I-3)—From Lake Erie south to city line
Zone 19
(For all even numbers and odd numbers after 685 see Cleveland City Directory)
101 Euclid-Glenville Hosp KE1-9000
Euclid Cab Co (stand)
385 Euclid Marine boat bldrs
Gienger Eleanor F Mrs ◎ IV6-0326
395 Mester Hazel P Mrs IV1-8886
Lake Shore blvd intersects

28

Locherie av begins
469 Village Bar 531-9703
Vaupotich Frank ◎ KE1-1063
rear Torkar Lawrence
473 Universal CIT Credit Corp IV6-5040
rear Star Muffler Shops Inc IV6-4141
481-95 Trotter L J Ford Inc auto IV1-8400
Meredith av begins
501 Shoreview Tavern 486-9775
505 Euclid Window Shade Co KE1-4343
507 McGarry's Bar
509 Euclid Lanes bowling alleys IV1-1136
519 Jackson Chev Inc used cars IV1-9090

30

Pasnow av begins
531 E 185th Medical Dental Building
Miller Bernard C dentist KE1-1700
Nebehay Wolfgang G phys IV6-3400
535 DeVanna Realty Inc KE1-2227
Euclid Realty Co IV6-4888
Gornik Frank G lwyr 481-7340
Acme Wire Co mfrs 531-3140
Rhyme Realty Co KE1-9363
543 Jackshaw Chevrolet Inc IV1-9090
549 Euclid Collinwood Poultry Co KE1-8187
Naumann av begins
553 El-Louise Hairdressers IV1-5655
555 Susan's Gift Shop
557 Canterbury Flower Shop KE1-6810
559 Euclid Barber Shop IV1-5112
561 Joe's Cafe restr 531-9724
563 Assoicates Loan Co IV6-1100
565 Progress Radio Supply Co IV6-4483
565½ Shimrock John acct IV6-4221
Sorer Wm F phys IV1-1671
Zibert Peter P ◎ KE1-6371
567 Vacant
569 Vacant
Renwood av begins
571 O'Malley Wm R lwyr IV6-0082
Borrelli Saturday A ◎ IV1-2463
573 Top TV & Appl IV6-3660
589 Name-Print Co cards 486-9745
591 Sherman Marjorie Ballet Academy KE1-4882
595 Euclid Tavern restr IV1-9509
599 Aluminum Insulating Co storm windows IV1-0626
Weitzel Edw W ◎
609 Buehner's Sinclair Serv Sta IV1-9636
Monterey av begins
621 Royal Castle Inc No 5 restr IV1-6723
623 Vacant

Bank Anytime — Use Our 24-Hour Depository
NATIONAL CITY BANK
BABBITT AT SHORE CENTER ★ 732-7800
Member Federal Deposit Insurance Corporation

LAND TITLE GUARANTEE AND TRUST CO.
1275 ONTARIO, Cleveland 241-3720
AKRON ALLIANCE ASHLAND BOWLING GREEN CANTON CHARDON CINCINNATI COLUMBUS DAYTON ELYRIA FINDLAY JEFFERSON LANCASTER LIMA LISBON MARIETTA MASSILLON MEDINA NEWARK PAINESVILLE RAVENNA WARREN YOUNGSTOWN

185TH—Contd
625 Pick-N-Pay Super Mkts Inc gro IV1-9545
629 John's Beauty Salon IV1-7553
631 Beachland Clns & Tailors KE1-5400
633-35 Fitzgerald Herb tel ans serv KE1-1313
Hollyfield John B & Co structural eng KE1-5005
Dage Telev (Div of TRW Inc) sls ofc KE1-1123
Apartments:
301 Miller Nicholas KE1-9331
302 Fitzgerald Raymond D 531-3405
303 Vacant
304 Vacant
Street continued
637 Havel Theo R dentist KE1-8471
Lasch's Mkt IV1-7527
rear Vacant
641 Ru-Jo's Cafe restr KE1-9800
rear Jevnikar Jos A IV1-7825
Abbey ct begins
645 Piro Sebastian J acct 461-1466
651 Euclid Fish Co KE1-6448
661 Top Hat Tavern 481-9673
669-71 Miles Auto Stores No 3 KE1-3200
Miller Health Studio IV1-6222
673 Frank & Ro's Restr KE1-9691
675 Pavlik's Beauty Salon IV1-6969
677 Charley's Beer & Wine Shop KE1-4530
679 Beacon Elec Co fixtures KE1-7430
683 Rosborough Richd A KE1-4493
685 Euclid Garden Center garden sups IV1-5635
City line intersects

28
189TH EAST (I-3)—From 18800
Newton av south
Zone 19
Locherie av intersects
Meredith av intersects

2
190TH EAST (I-3)—From 18901
Lake Shore blvd south
Zone 19
130 Matusl Wm ◎ IV1-7043
131 Loesch Laurence T ◎
140 Cunningham Jas W ◎ 531-2292
141 Emerick Anna A Mrs ◎ KE1-2065
144 Varcoe E Lester IV6-2196
145 Juska Frank ◎ 531-7196
147 Tucker Robt R ◎ IV1-0534
149 Lynn H Allan ◎ KE1-0261
161 Dippo Lawrence A ◎ IV1-1920
164 Teegardin Chas P ◎ IV1-3284
165 Johnson Harvey D ◎ KE1-4216
170 Reichard Harry O ◎ IV1-3253
171 Lynch Jas T ◎ IV1-2620
180 Behm Albert J ◎ IV1-0917
181 Witte Robt◎ KE1-0258
28
Lake Shore blvd intersects
260 Cabala Steph A ◎ KE1-2959
South Lake Shore blvd intersects
264 Alex Jas E ◎ IV1-5641
270 Dreher Ernest F IV1-2963
274 Corkin Robt W ◎ IV1-3975
275 Morton Edw R IV6-5372

2
191ST EAST (I-3)—From 19100
Lake Shore blvd south
Zone 19
130 Christenson Granville C ◎ IV1-5758
131 Ehlert Clara M Mrs ◎ KE1-1723

SECOND FEDERAL Savings and Loan Association
SIX OFFICES
Main Office 333 Euclid Ave., Cleveland 14, Ohio, Tel. TOwer 1-1111
22480 Lake Shore Blvd., Euclid 23, Ohio – 1365 Som Center Rd., Mayfield Hts. 24, Ohio
1091 W. Pleasant Valley Rd., Parma 34, Ohio – 14716 Detroit Av., Lakewood 7, Ohio
33479 Lake Rd., Avon Lake, Ohio, Tel. WEbster 3-6111
Home Loans—Savings Accounts—Home Modernization Loans

HERB FITZGERALD
Telephone Answering Service
•
Television Communication Systems
Radios
Records
•
Radio Telephone Communication
•
Sales Service
•
633-635 E. 185th (19)
TEL. KEnmore 1-1313 AND 1-1123

UPSON REALTY CO.

VICTORIA MILLER

• A COMPLETE REAL ESTATE SERVICE •

499 E. 260th 32 Opposite Upson School REdwood 1-1070

CENTRAL National Bank of Cleveland

•

COUNTY-WIDE CONVENIENT OFFICES

•

Shore Center Office
22332 Lake Shore Blvd.
Euclid 23, Ohio

•

Main Office
123 Prospect Av., N. W.
Cleveland 15, Ohio

•

See Page 4 Buyers' Guide

•

Member Federal Deposit Insurance Corp.

191ST E—Contd
140 Nagode Rudolph L ◎ IV1-6964
141 McIntosh Sylvester F KE1-0706
144 Armstrong Robt G ◎ IV1-1141
145 Tapp Nelson P ◎ KE1-3768
150 Gregor Fred A ◎ KE1-6643
151 Busher Joh T IV1-5806
160 Dietrich Thos E ◎ KE1-5545
161 Savasky Theresa H Mrs ◎ KE1-4045
164 Richardson Ralph M ◎ IV1-0281
165 Reynolds Ernest M ◎ coml photog IV1-1127
170 Henry Ralph J ◎ IV6-2862
171 Primosch Mathias ◎ KE1-9287
174 Parcher Geo A ◎ 481-6960
176 Barkinen Kenneth W ◎ KE1-6590

28

Lake Shore blvd intersects
265 Foster Wm A ◎ IV1-4386
South Shore blvd intersects
270 Lalak John ◎ IV1-6351
271 Bergeron Francis J ◎ KE1-4229
274 Felt Lee V ◎ IV1-4480
275 Lessner Wm J ◎ IV1-3354
Newton av intersects

2

192D (I-3)—From 19191 Lake Shore blvd south
Zone 19
9 Herold Richd O ◎ KE1-0912
10 Stoeckel Myrtle L Mrs ◎ KE1-4688
51 Kerr Louis S
103 Swagler Sandra ◎ 486-3547
114 No Return
119 Kosnerl Frank ◎ KE1-4953
122 Hertz Harry ◎ IV1-0715
128 Perko Frank ◎ 481-7359
129 Donkin Robt F ◎ IV1-2281
130 Olosky Chas A ◎ KE1-7710
131 Elder Montie L Mrs ◎ IV1-2411
140 Bajec Edw A ◎ KE1-2839
141 Wagner Theo C ◎ IV1-5661
144 Nosan Jos E ◎ IV1-6795
145 Finlayson Thos A ◎ IV1-4532
150 Viderval Frank J ◎ KE1-1141
151 Price Ella P Mrs ◎ KE1-0263
160 Skerkoski Eug C ◎ KE1-1150
161 Stoneback Margt H Mrs ◎ IV1-7615
164 Cinkole Jos A ◎ KE1-4634
165 Johnston Winifred C ◎ IV1-9195
170 Panages Mary E Mrs ◎ IV1-8663
174 Arcaro Dominic ◎ KE1-1568

28

193D EAST (I-3)—From S Lake Shore blvd south to Meredith av, Naumann av to city line, Roseland av to Euclid av
Zone 19
261 Bell Vincent A ◎ KE1-1971
264 Noggy Louis J ◎ KE1-6804
265 Wheeler Claude W ◎ IV1-3292
267 Silvernail Wm T ◎ IV1-1618
270 VonHof Eliz Mrs ◎ IV1-7675
271 Perry Frank J ◎ IV1-3199
274 Graham Louise Mrs ◎ 481-8980
275 O'Rourke Jas J ◎ KE1-9652
276 Chesnes Frank J ◎ KE1-2877
277 Ronke Edwin O ◎ KE1-5045
280 Campbell Jas E ◎ KE1-7917
281 Rose Luella R Mrs ◎ KE1-4449
284 Paulionis Benj ◎ 531-0522
285 Tores Constant K ◎ KE1-1432
Newton av intersects
Locherie av intersects
Meredith av intersects

30

Pasnow av intersects
Naumann av intersects
Renwood av intersects
Ormiston av intersects
Abby av intersects
Tyronne av intersects
668 Yamrick Margt Mrs ◎ KE1-8482

ORIGINAL BRIGGS & STRATTON SERVICE PARTS
SALES – SERVICE

MODERN POWER EQUIPMENT CO.
COMMERCIAL – INDUSTRIAL – RESIDENTIAL
GROUNDS & TURF MAINTENANCE EQUIPMENT
236 RICHMOND RD. at CHARDON RD.
(Richmond Hts.) EUCLID 17, O. – TEL. 261-0700
Radio Dispatched for Fast & Efficient Service

193D E–Contd
672 Marincic Rudolph T ◎ KE1-4482
City line intersects
34
Zone 17
Roseland av intersects
1451 Buyers Products Co truck equip parts 531-6555
1475 Wendel Karl◎ 481-5503
1477 McCarthy Thos E ◎ 481-1271
1485 Rousch Edw J ◎ 481-6598
1487 Strutz John T ◎
1495 Beall Arth G Rev 531-6897
1497 Loftus Lawrence F 481-1347
1501 Klotz Albert C ◎ 531-8125
1505 Lain Edw H ◎ 531-3297
1523 Levak John ◎
1525 Herendeen Martha Mrs ◎ 481-1790
1531 Sawicki Edw C ◎ 486-2358
1537 Maher Henry L ◎ 486-2534
1541 Ashley Genevieve Mrs ◎ 481-1406
1545 Kuchta Aloysius E ◎ 481-0600
1551 Schloss Philip ◎ 531-8388
1553 Vacant
1555 Lye Edw J ◎ 481-8711
1563 Hare Myron E jr ◎ 486-4468
1567 Koenig Rudolph F ◎
1571 Davis Miles J ◎ 531-2536
1575 Kaluba Henrietta Mrs ◎

2
194TH EAST (I-3)–From Lake Erie south to Lake Shore blvd, S Lake Shore blvd to Newton av
Zone 19
3 Cotton Eleanor C Mrs ◎ KE1-1917
5 Freedman Sheldon F IV1-0607
6 Eller Sales Corp mfrs agt IV1-2430
Eller Grant U ◎ IV1-2430
7 Bates Kenneth F ◎ IV1-3083
84 Mooney Robt P ◎ KE1-2962
90 Gudenas John
94 Woolgar Norman ◎ KE1-0068
95 Browning Richd L ◎ KE1-3594
100 Pratt Edw J ◎ KE1-7549
105 Cole John S 481-1574
VanTilburg Paul IV6-1087
110 Lutz Dora B Mrs ◎ KE1-0588
114 Novak Frank ◎ 481-0477
115 Nason Walter ◎ IV1-0656
121 Baker Emory W ◎ IV1-5283
125 Kaehler Andrew L ◎ KE1-6369
126 Anderson John F ◎ IV1-0237
130 Baraga Frank M ◎ IV1-7585
144 Ivansek John F ◎ IV6-3732
150 Sherwood Dorothy E Mrs KE1-0840
155 Lefferts Alf W ◎ KE1-3093
Zimmerman Odell Mrs IV6-4015
158 Jones Renald H ◎ IV6-1207
160 Schubert Chas L ◎ IV1-6704
161 Cameron Kenneth E ◎ IV1-0714
164 Elbe Max A ◎ IV1-2372
165 Hungerford Richd M ◎ IV6-2075
170 Sourbeck June A Mrs◎ IV1-2499
171 Forker Bernard T ◎ IV1-8698
174 Desotell Robt W 486-1193
Lake Shore blvd intersects
175 VanTilburg Chas W ◎ IV1-8963
180 Bode Paul W ◎ IV1-4755
181 Campbell Hazel M Mrs ◎ KE1-3315
Edgecliff dr intersects
184 Bolka Jos F ◎ IV1-1682
185 Fitzmaurice David J ◎ KE1-6881
191 Richards John H ◎ KE1-4107
28
Lake Shore blvd intersects
264 Barkhurst Ernest F ◎ IV1-9726
South Lake Shore blvd intersects
265 Backstrom Ellen F Mrs ◎ KE1-1420

"It is better to have insurance and not need it, than need it and not have it"

THOMAS J. UNIK

THOMAS J. UNIK CO.

Insurance Counselors

INSURANCE Any Kind Anywhere

•

East Ninth Street Pier.
Cleveland 14, Ohio
TEL. TOwer 1-0200

ST. CLAIR SAVINGS ASSOCIATION
Insured Savings
Loans for Homes
25000 Euclid Ave.—AN 1-1200 813 E. 185th St.—IV 1-7800 6235 St. Clair Ave.—HE 1-5670 26000 Lake Shore Blvd.—RE 1-1200
FEDERAL HOME LOAN BANK SYSTEM MEMBER SAVINGS AND LOAN CORPORATION INSURED UP TO $10,000 SAFETY OF YOUR SAVINGS FEDERAL INSURANCE CORPORATION

Society NATIONAL BANK
EUCLID SHORE BRANCH — 240 EAST 228TH ST.
Member Federal Deposit Insurance Corporation

194TH E—Contd
267 Meifert Paul J ◎ IV1-4047
270 May Carrie H Mrs ◎ IV1-0922
271 Milavec Jos ◎ IV1-4098
274 Helphrey Roy J ◎ KE1-2786
275 Knight Deward W ◎ KE1-6671
277 Gesdorf Mildred A Mrs ◎ KE1-4976
278 Uronis Leonard J ◎ IV1-9767
281 Hocevar Wm J ◎ KE1-6801
284 Lindsay Robt E ◎
285 Paulson Nelson E ◎ IV1-6671
290 Beresford Jas C ◎ KE1-3292
291 Tarantino Chas P ◎ IV1-0454
294 Butts Leonard A ◎ IV1-3224
295 Belpulsi Louis J ◎ IV1-4872
296 Aljancic John ◎ IV1-5866
297 Minnis Anthony J ◎ IV1-6331
300 No Return
301 Hammink Ralph J ◎ KE1-5965
304 Bolz Margt C Mrs ◎ KE1-2536
305 Trautman Omalie R Mrs ◎ KE1-6225
310 Hunckarek John W ◎ KE1-7935
321 May Clifton A ◎ KE1-4860
Newton av intersects

28

195TH EAST (J-13)—From 19480 Lake Shore blvd south Roseland av to Euclid av
Zone 19
210 McClung H R IV6-2259
220 Rossman John 486-5039
265 Binder John ◎ IV1-4790
267 Milavec Anthony J ◎ IV1-8196
270 McHugh Mary Mrs ◎ KE1-5649
271 Starling Anna V Mrs ◎ IV1-2420
274 Lewis Alcwyn E ◎ KE1-1907
275 Mekedis Steven P ◎ IV1-7038
277 Strom Walter C ◎
280 Arnott James E ◎ 481-6095
283 Gliebe Donald W ◎ IV1-7196
284 Runjevac Peter M ◎ 531-0154
285 Webster Geo P ◎ KE1-0731
286 Polanz Joseph A ◎ 531-7387
291 Palisin Andrew E ◎ IV1-0911
294 Wilhelm Jos E ◎ KE1-6806
295 LaGanke Walter R ◎ KE1-4198
296 Cergal Joseph ◎
297 Zupko Steph ◎ VI1-6171
300 Robeda Anthony L VI1-0863
301 Will Walter W ◎ KE1-1631
304 Foley Leo F ◎ IV1-5093
305 Miller Richd A ◎ 531-7961
310 Glinsek Jos ◎ KE1-5353
311 Pappas Angelos ◎ KE1-8459
314 Koch Jas H ◎ IV1-9862
315 Arehart Deloros Mrs ◎
Lovejoy Carl KE1-7030
317 Shaff John D ◎ IV1-8497
320 Prasser Mathias ◎ KE1-2475
321 Thomas John R ◎ IV1-0834
324 Roach Anna Mrs ◎ KE1-3989
325 Contenza Mary Mrs ◎ KE1-6902
326 Papouras Kath Mrs ◎ KE1-6942
330 Shoaff Wilson M ◎ IV1-2475
331 Baraga Frank A ◎ KE1-4526
334 Dickard Arth V ◎ IV1-1876
335 Hodgson Jas E ◎ KE1-1177

34

Newton av intersects
(Not open bet Newton av and 1440)

34

Zone 17
1440 Stryjewski Casimir S ◎ 481-9048
1443 Carlson Arth C ◎
1447 Oblak Wm L ◎ 486-3215
1450 Sekston Jos E ◎ 481-2514
1451 Stirner John ◎ 531-0006
1454 James Edw L ◎ 531-5895
1455 Messer June A Mrs ◎ 481-9165
1460 Lanza Thos J ◎ 481-6412
1461 Tozzi Frank ◎ 486-0182

Pena REALTY, INC.
620 E. 222d St. and Tel. 261-2300
234 E. 222d St. Tel. 261-1925

195TH E—Contd
1464 Oswald Jos P ◎ 531-8853
Roseland av intersects
1465 Roth Arth H ◎ KE1-3988
1469 Meske Thos ◎ 531-2275
1470 Twitchell Frances E Mrs ◎ 481-4267
1471 Matheis Geo H ◎ 531-3348
1472 Giordano Michl J ◎ 481-3644
1474 Valentino Nicholas 481-8176
1476 Koss John ◎ 481-6774
1477 Pacewicz Mathew J ◎ 486-1490
1480 Jean John L ◎ 486-5206
1481 Jones Kenneth D ◎ 481-2120
1484 Renz Clara M Mrs ◎
1487 Urban Chester J ◎ 486-2289
1490 Gerson Karl F ◎ 481-4060
1491 Richardson Jas J ◎ 531-0510
1493 Kittleman Wm C ◎ 531-6983
1494 Dahl Axel T ◎ 481-5528
1496 Neitzel Richd O ◎ 531-0860
1497 Gugliotta Nicholas ◎ 531-8337
1500 Lehner Antone ◎ 481-6866
1501 Mehls Raymond F ◎ 531-5690
1504 Jaroscak Geo ◎ 481-5312
1505 Mace Wilbert ◎ 481-2191
1510 Lauter Ernest H ◎ 481-4476
1511 Rakas Nicholas J ◎ 531-8796
1514 Johnson Ernest W ◎ 531-5959
1515 Maher Eug J ◎ 481-3827
1520 Jaketic Michl L ◎ 531-0949
1521 Couk Raymond A ◎ 531-2488
1524 Skoll Peter J ◎ 531-4642
1525 Yatsko Steven ◎ 531-5444
1527 Wendel Fred A ◎ 531-2732
1528 Fielding Reginald B ◎ 531-4881
1532 Gross Edwin D ◎ 481-0374
1533 McNeely Michl J ◎ 531-3708
1535 Fertel Simon ◎ 531-8514
1536 Johnson Saml C ◎ 481-3377
1541 Cordray Caroline Mrs ◎ 531-4219
1545 Cottos John M ◎ 486-3394
1546 Buccilli John ◎ 481-8839
1548 Martin Walter J ◎ 481-6223
1550 Hawk Edna M Mrs ◎ 481-6337
1551 Jones Elmer R ◎ 531-6384
1552 Kellog Vera L ◎ 481-4938
1554 Kissinger Ronald C 531-4259
1555 Ranker Richd J ◎ 481-6749
1560 McCrone Harry ◎ 486-1910
1561 Kekelis Geo ◎ 486-5480
1562 No Return
1563 Conway Earl W ◎ 486-4239
1566 Curry Julia L Mrs ◎ 481-7927
1570 Sulak Anthony P ◎ EK1-6275
Sulak Vera L Realty Co real est IV1-3413
1571 Gibbs Mark ◎ 531-1619
1574 No Return

2

196TH EAST (J-3)—From 19570 Edgecliff dr south Roseland av to Euclid av
Zone 19
74 Browning Hope H Mrs ◎ KE1-0074
75 Locke Eug E ◎ 481-8688
80 Gygli Roy C ◎ KE1-1518
81 Whitaker Jack L ◎ IV1-0191
85 Flasche Hans H ◎ IV1-4867
90 Vacant
91 Smith Douglas R ◎ KE1-7028
94 Stermole Mary J Mrs ◎ IV6-5442
100 Schutt W A Realty KE1-3636
Schutt Willard A ◎ KE1-5298
101 Davidson Harold K ◎ IV1-6831
105 Cervenik Leonard R ◎ IV1-4843
111 Raddell Ludwig F ◎ KE1-0895
112 Selepak Andrew ◎ IV1-6645
114 Noonan Margt G Mrs ◎ KE1-0800
120 Pappas Thos IV1-9993

FULTON, REID & CO., INC.
Members Midwest Stock Exchange
Investment Securities
2100 East Ohio Bldg.
TEL. CHERRY 1-1920
Cleveland 14, Ohio

GOODYEAR
FLICKINGER, INC.
TIRES - RECAPPING
ALIGNMENT and BRAKE SERVICE
939 E. 222d (23)
Tel. REdwood 1-7100

THE HASEROT COMPANY
• WHOLESALE GROCERS •
COFFEE IMPORTERS AND ROASTERS
BAKERS AND RESTAURANT SUPPLIES
521 WOODLAND AVE. (CLEV., 15) CHerry 1-7273

McDONALD & COMPANY
Underwriters and Distributors of
• MUNICIPAL and CORPORATE SECURITIES •
New York Stock Exchange – American Stock Exchange (Associate) Midwest Stock Exchange
1250 Union Commerce Bldg. Cleveland, 14 Ohio Phone MAin 1-6400

ESTABLISHED 1905
• CLOTHING
• FURNISHINGS
• HATS
Gornik's
Store for Men and Boys
& LADIES' SPORTSWEAR
• SHOES
• DRESS SUIT RENTALS
22340 Lake Shore Blvd. REdwood 1-2151

196TH E–Contd
121 Keefe John E ◎ KE1-6994
125 DeJak John J ◎ KE1-2875
130 Ricksecker Ralph E ◎ IV1-1870
131 Gibbons Danl R Co mfrs agt KE1-6791
Gibbons Danl R ◎ KE1-6791
141 Vichick Rose Mrs ◎ KE1-6298
144 Vickers John W ◎ IV1-2044
145 Krejci Jos F IV1-6298
151 Rossman Elmer T ◎ IV6-2041
154 Crowley Jos A ◎ KE1-1220
155 Murphy Robt E ◎ KE1-7212
160 Emter Adrian J ◎ KE1-3066
164 Tankovich John ◎ IV1-2707
165 Lee Lillian R Mrs IV1-6640
170 Kolenc Jas R ◎ KE1-9284
174 Nelson Mildred B Mrs ◎ KE1-3586
175 Koren Anton ◎ KE1-3980

34

Lake Shore blvd intersects
Zone 17
Roseland av intersects
1445 Rank John W ◎ 481-8371
1446 Simon Wm ◎ 481-8286
1450 Union Geo L ◎ 531-8709
1451 DiBacco Americo F ◎ 531-4085
1452 Marschner Richd A ◎ 531-8764
1453 Wilson John ◎ 481-2566
1454 Housden Benj F 486-4159
1460 Ressler Margt Mrs ◎ 531-3654
1461 Thome Viola B Mrs ◎ 531-7149
1464 Hrusovsky Sylvester M ◎ 481-1359
1465 Funk Eliz Mrs ◎ 531-2494
1470 Muliolis Algirdas P ◎ VI1-9779
1471 Steffas Theo S ◎ 531-8170
1474 Cragg John W ◎ KE1-8665
1475 Rosenthal Max ◎ 486-0262
1480 Broomhead Lela M Mrs 481-8636
1481 Sierputowski Adam A ◎ 481-0107
1484 Stanley Wm J ◎ 531-2450
1485 Brown Geo F ◎ 531-5893
1490 Demico Arth J ◎ 531-2153
1491 Webbe Wm F 486-4440
1494 Abbott Warren T ◎ 481-6464
1495 Robbins W Taylor ◎ 481-481-8303
1496 Sheffield Elsie A Mrs ◎ 531-3747
1497 Hiris Rudolph ◎ 481-5567
1500 McGillick Jas C ◎ 481-6813
1501 Hanley Michl I ◎ 481-1675
1504 Hula Norman J ◎ 531-8323
1505 Mutryn Stephanie ◎
1510 Gallagher Frank J ◎ 531-2906
1511 Cowic Kenneth H ◎ 531-5228
1514 Martin Robt S 481-7508
1515 Eyer Paul E ◎ 481-3939
1520 Zusy Robt C ◎ 481-0338
1521 Kaiser Adelbert K ◎ 481-5936
1523 LaBano Eliz Mrs ◎ 481-6985
1524 Belle John S ◎ 481-1767
1526 Lazich Joseph S 481-5732
Kucharski Frank J 481-4252
1527 Moster Herbert C ◎ 531-2418
1530 Perry Floyd O ◎ 481-6677
1531 Hritz John ◎ 531-2659
1534 Lampe Ralph D ◎ carp contr 531-3075
1535 Andes Oliver V ◎ 486-3269
1540 Lausche Aug F ◎ 481-2661
1541 Nesbitt Norvin M ◎ KE1-4326
1545 Marous Otto C ◎ 481-6119
1546 Wendell Howard C ◎ 481-1464
1549 Scott Evelyn M Mrs 481-3113
Kaufman Pearl E Mrs ◎
1550 Chluda John A ◎ 486-3684
1552 Reink Robt L ◎ 531-6723
1555 Considine Patk J ◎ 481-3092
1559 Brown Eliz M Mrs ◎ 531-6119
1560 Bacon Robt L ◎ 486-1686
1561 Schick Irene V ◎
1562 Chambers Jas ◎ 531-0916
1563 Spadaro Frank S ◎ 531-7414
1568 Popovich Peter P ◎ 531-8409
1571 Kilway Thos ◎ 481-9987
1572 Scott Peter J ◎ 486-5122
1575 Grosel Chas F ◎ 531-7179

22481 LAKE SHORE BLVD. 25811 EUCLID AVE.
The Cleveland Trust Company
AND EVERYWHERE IN GREATER CLEVELAND

196TH E—Contd
1576 Kerslake Roy E ◎ 481-2608
1577 Falcone Vito P ◎ 481-6181
1578 Hendershot Iona E Mrs 481-5992

2

197TH EAST (J-3)—From 19690 Edgecliff dr south S Lake Shore blvd to Newton av
Zone 19
65 Beljan Matthew R ◎ IV1-8748
71 Wall John R ◎ KE1-3798
74 Beery Emerson B ◎ KE1-0166
75 Akos Robt J KE1-8668
81 Epaves Oliver A ◎ IV1-5185
85 Proudfoot Dorothea Mrs ◎ IV1-5275
90 Koeth Wm A ◎ KE1-4867
91 Durbin Ralph A ◎ KE1-3547
104 Ebert Lynn J ◎ IV6-0529
105 Race Hermine Mrs ◎
110 Smith Mary A Mrs ◎ KE1-4536
111 Gamer Earl R ◎ IV6-0203
115 Kruck Paul J ◎ IV6-0185
116 Rood Jay E ◎ IV1-4547
120 Tomko Paul G ◎ IV6-2555
121 Wichorek Edmund F ◎ IV6-0276
130 TePas Colette Mrs ◎ KE1-0664
131 Garrett Robt W ◎ KE1-3087
140 Bennett Hilary A ◎ IV1-6083
141 Grandstaff Bernard J ◎ KE1-4247
144 Brunner Paul H ◎ KE1-1684
145 Clines John E ◎ mfrs agt KE1-4050
150 Sadowski Cecilia Mrs ◎ IV1-6369
151 Macko John J ◎ KE1-0491
154 Griffin Bridget Mrs ◎ IV1-4378
155 Carney Donald W ◎ food broker KE1-4117
160 Hunt Alice C Mrs ◎ KE1-1144
164 Kramar Anthony ◎ IV1-0572
165 Lohrey Ralph C ◎ KE1-8500
170 Hagen Paul G ◎ IV1-7953
174 Clark Clyde C ◎ IV6-2237

28

Lake Shore blvd intersects
264 Manion Robt J ◎ IV1-4254
South Lake Shore blvd intersects
265 Herbert Frances Mrs ◎ KE1-3849
267 Eyman Culver F ◎ IV6-2163
271 Parker John A ◎ 486-0048
274 Stephens John R ◎ IV1-3020
275 Krause Jack H ◎ KE1-3995
277 Dun-Rite Painting Co IV1-6478
Koninsky Ralph ◎ IV1-6478
278 Lawrence Adeline M Mrs ◎ IV1-0720
280 Fitzpatrick Anna M Mrs ◎ FI1-7260
283 Dugan Virginia C Mrs ◎ KE1-2994
284 Mazurie Wm A ◎ KE1-2147
285 Oliver Luther O ◎ IV1-6534
290 Demeter John ◎ KE1-1142
291 Bolon Roche Mrs ◎ KE1-3638
294 Maloney John W ◎ IV1-2702
295 L'Estrange Harriet J Mrs ◎ KE1-4690
298 Hebeler David B ◎ KE1-5761
299 Green Chas G ◎ IV6-0625
300 Look Gerhard ◎ KE1-3871
301 Richter Frank A ◎ IV6-3076
304 Riggs Francis A ◎ KE1-7983
305 Buckman Albert T ◎ KE1-4936
310 Nieman Alva M ◎ IV6-0174
311 Colberg John R ◎ KE1-6534
314 Hasul John T ◎ IV1-7489
315 Hendrickson Elsa C Mrs ◎ KE1-5197
316 Larkin R Kenneth ◎ IV6-2294
319 Riskey John F ◎ KE1-8449
321 Kranz Victor J ◎ IV1-1554
324 Plesec Wm F ◎ KE1-7108
325 Karabenus John T ◎ IV1-7907
330 Fakult James N ◎ 531-6318

Joe's Beverage
COMPARE OUR NEW LOW PRICES
PICNIC HEADQUARTERS
BEER
WINE
CHAMPAGNE
SOFT DRINKS
FREE DELIVERY
399 E. 200 ST. (19)
TEL. IVanhoe 6-0595

Northwestern National Insurance Co.
of Milwaukee, Wisconsin
JAMES L. ZELEZNIK, Branch Mgr.
FIRE
Homeowner's
Automobile
Casualty
Inland Transportation
and Allied Branches
444 Union Commerce Bldg.
SUperior 1-6800

ERZEN'S
Lake
Furniture
STAN ERZEN
Complete
Line of
Fine
Furniture
•
CARPETS
RUGS
RANGES
MATTRESSES
TELEVISION
and
ELECTRICAL
APPLIANCES
•
855 E. 222d (23)
(Opposite)
St. Christine
School
PHONE
REdwood
2-7616

EUCLID SAVINGS
LOANS TO BUY — BUILD — REMODEL — REFINANCE
EUCLID SHORE OFFICE 22818 Lake Shore Blvd. REdwood 2-9090
SHOREGATE OFFICE 29800 Lake Shore Blvd. WHitehall 4-4040
PARMATOWN OFFICE 7953 West Ridgewood Dr. TUxedo 6-4300

197TH E—Contd
331 Simmons Edw J ◎ KE1-9281
334 Ames Thos E ◎ IV6-2882
335 Pavelecky Stanley W ◎ KE1-4694
336 Pisnar Frank ◎ IV1-2383
337 Pierce Anthony A ◎ IV6-2581
340 Queen Jas W ◎ IV1-1489
341 DiSilvestro Vincent ◎ IV1-8756
344 Nebe Elsie Mrs ◎ IV6-3700
345 Tramsak John ◎ KE1-8117
350 Laser Arth ◎ IV1-8955
351 Gara Francis M ◎ IV1-4694
354 Gutherz Albert ◎ IV1-5088
355 Wunderle John A ◎ IV6-4486
356 Kelly Sophia Mrs ◎ IV6-1455
357 Hieber Gebhard ◎ KE1-7919
Newton av intersects

2

199TH EAST (J-3)—From 19810 Edgecliff dr south
Zone 19
64 Kinney Anne M Mrs ◎ KE1-2421
70 Lausche Wm J ◎ KE1-4336
74 Houser Frank S ◎ IV6-0536
80 Race Frank S jr ◎ IV6-2838
81 Welsh J Robt Rev 486-4723
84 Greve Geo F ◎ IV1-4877
85 LaCava Franklin G ◎ 486-5399
90 Williams Donald P ◎ 531-1526
91 Maher John J ◎ IV1-8974
100 O'Connell Wm A ◎ KE1-2637
101 No Return
104 Sherman Francis J ◎
110 Switke Elwood P ◎
111 Schaser Geo S ◎ IV1-4630
114 Snyder Raymond H ◎ 481-9119
115 Shirk Raymond T ◎ KE1-1256
120 Grimm Agnes G ◎
121 Gulyas Eliz Mrs ◎ IV1-2996
130 Toth Andrew E ◎ IV6-2521
134 Wallauz Emil J ◎ KE1-2405
135 Barnes DeLisle ◎ KE1-1902
140 DeMarco Anthony ◎ KE1-4273
141 Danaher Jas B ◎ IV1-7451
144 Strumbel Edw F ◎ IV6-0195
145 Vacant
150 Ryder Harry J ◎ KE1-9081
151 Hogan Joseph P ◎ IV1-0641
154 O' Onle Ludwig M ◎ KE1-4233
155 Hart Jos A ◎ IV6-3290
160 Gibbons Clara I Mrs ◎ IV1-4035
161 Erdman Carl ◎ 481-4514
164 Marx Clarence J ◎ consulting eng KE1-8952
165 Hueber Carl J ◎ IV1-0664
171 Flannery Francis R ◎ IV6-2548
Lake Shore blvd intersects

2

200TH EAST (J-3)—From 19930 Edgecliff dr south to Chardon rd
Zone 19
84 Owens Geo T ◎ 351-4070
85 Vacant
90 Fullerton Margt A IV1-3447
91 Burns Wm F Hon ◎ IV1-8435
100 Monacelli Raymond H ◎ IV1-6338
101 Chicoine Harvey D ◎ KE1-4729
104 Turkovich Frank ◎ KE1-7168
105 Szabo Steph J ◎ KE1-6611
110 Manley Constance Mrs ◎ IV1-2308
111 Raddell Wm J ◎ KE1-8973
114 Jonke Carl A ◎ IV1-1515
115 Wilberschied Nicholas F ◎ IV1-0131
120 Burke Steph P ◎ IV1-0460
130 McCormack Thos F ◎ KE1-4850
131 Hurley Edw J ◎ 486-1652
134 O'Bell Edw W ◎ IV1-4284

OHIO BELL
complete communications
for home • business • community

Catalogs
Booklets
Broadsides
House Organs

CADILLAC PRESS
PRINTERS and PUBLISHERS

Office Forms
Ruling
Announcements
Engraving

1240 ONTARIO ST. (13) PHONE MAIN 1-1677

200TH E–Contd
135 Azman Frank J ◎ 531-4673
144 Mausser Jos A ◎
IV6-0654
145 Schmitz Francis A
481-5931
150 Dowling Edw M ◎
IV1-3951
160 Graves Jas L ◎ IV1-4103
164 Kopec Edw A ◎ KE1-3453
170 Znidarsic Adolph F ◎
IV1-7788
174 Paumen Richd T ◎
KE1-2701
175 Holy Cross Cath School
IV1-6824
McMonagle Ralph J Rev
IV6-0850

28

Lake Shore blvd intersects
230 Komar Frank T ◎ genl
contr IV6-2257
231 Stefancic Frank ◎
KE1-7774
Drainer Edw IV1-1451
235 Kalish Chester D ◎
IV1-6606
237 Kalish Ronald A ◎
486-5539

South Lake Shore blvd intersects
241 Winsch Edwin G 531-2024
245 Heintz Celia J Mrs ◎
IV6-4931
247 Torok Frances Mrs
IV1-1950
251 Neely Mary L Mrs ◎
IV1-2732
Thornberry Dale A
KE1-7853
255 Vacant
261 Smith Dorothy Mrs
IV1-0457
Halus Joseph KE1-6923

Crystal av intersects
270 Smith Thos C KE1-9165
271 Kospodar Jos T ◎
KE1-6227
Siennicki John L
KE1-2902
272 Smith Thos P KE1-0195
274 Bretton Wm H ◎
IV1-0723
275 Pierkowski Frank E ◎
KE1-0794
Petrovich Richd C
IV1-7314
277 Key Alice L Mrs
KE1-6125
280 Radonich Andrew ◎
KE1-6526
281 Becker Kenneth L
IV6-6202
284 Kozlowski Adam jr
IV6-3396
285 No Return
286 Borris Helen Mrs ◎
IV1-7036

Friday av intersects
288 Nowicki Ralph 486-5224
290 Dubauskas Mary Mrs ◎
292 Davis Sally K IV6-1447
294 Yama L Mirk ◎ IV1-3637
Dlugoleski Stanley ◎
IV1-8490
295 Craig John L KE1-8178
297 Pavone E
300 Behrend Wm J 531-6496
301 Andrukaitis Walter ◎
KE1-7941
Grauel David G IV6-5276
302 Boulware Chas M
IV1-9935
303 Grieser Russell L ◎
IV1-9948
304 Amoroso Louis ◎ 531-2017
305 Melnick Edw
306 Ray Edw J ◎ 481-5114
310 Tomczak Stanley J ◎
KE1-0808
314 Kuhn Peter J 481-3753
316 Johnson Louis B ◎
IV1-7182
317 Lokar's Tavern KE1-9723
Lokar Louis S
319 Tradewinds Lounge
KE1-9739

Fuller av intersects
320 Novy Jos J ◎ 486-3712
321 Genl Cigar Co IV6-0135
324 Epperson Jarvis W
IV6-3893
Sekerak Jos ◎ KE1-4224
325 Komar Thos A ◎
IV1-7872
327 Rosa Paul J ◎ IV6-3211
330 Zorman Henry F ◎
IV1-8074
332 Straigis Frank ◎ KE1-0969
334 Vetsch Eileen B Mrs
IV1-1062
335 Electro-Sls Associates
electronic equip
RE2-7444
336 Vardas Gus ◎ IV1-7420

Ball av intersects
340 White John F ◎ KE1-3299
344 Carli Lucille Mrs ◎
KE1-5772
345 Waterwash Hardware Co
KE1-0956

Paul
J.
Everson
REALTOR
MEMBER UMLS
SPECIALISTS
IN
EUCLID
REAL
ESTATE
LAKESHORE
AT 242d
TEL.
RE dwood
1-6200

KEITH
WEIGLE
MOTORS
INC.
CHRYSLER
PLYMOUTH
VALIANT
Sales
Service
Serving
Euclid for
27 Years
20941
EUCLID
AVE. (17)
TEL.
IVanhoe
1-4500

WILLIAM LYNCH REALTY CO.

REALTORS

RESIDENTIAL
COMMERCIAL
SUBURBAN
FARMS
EXPERT CONSULTING REALTORS

608 E. 185th STREET (CLEV. 19)
TEL. IVanhoe 1-4449

WOMEN'S FEDERAL SAVINGS & LOAN ASSN.
of Cleveland

Savings Insured to $10,000

LOANS TO BUY AND BUILD HOMES

320 Superior Ave., N.E.
303 Euclid Ave.
621-6660

University Hts.
2250 Warrensville Center Rd. at Bushnell
371-3800

Parma:
5907 Ridge Road at Charles
888-0330

FISHER FOODS INC.
Champions of Good Living
Modern Stores in Every Neighborhood

200TH E—Contd
346 Maroni Madeline ◎ KE1-7081
347 Lakeland Beauty Salon KE1-2020
350 Hobe Chas jr ◎ IV1-2301
354 Kapudja Steven C ◎ KE1-8400
356 Zingales Anthony ◎ KE1-5009
358 Zupancic Frank ◎ 531-7335
Smith Hugh E ◎
362 DiNardo Eug ◎
365 Euclid Delicatessen

Westport av intersects
369 Independent Brush & Specialty Co KE1-4338

Newton av intersects
370 Champa Louis ◎ KE1-7397
372 Matuska Edw W ◎ KE1-7397
372 Matuska Edw S ◎
373 StAnthony's Hall IV6-0924
374 Pogras John ◎ 486-4381
375 Bettyruth Beauty Salon IV6-0555
Tench Michl G KE1-1692
378 Wank Ed Telev Serv Co Inc telev reprs KE1-1222
Wank Bertha Mrs IV1-7109
380 Abrams Stanley R dentist IV6-2762
rear Vargo Wm IV6-1630
381 East Two Hundredth Street Beer Garden KE1-9748
Fioritto Fred ◎
390 Zulich Rudolph L ◎ IV1-6790
391 M&M Delicatessen KE1-4280
Brock Ted Jwlr KE1-5035
393 DeMichele's Barber Shop 531-5828
394 Matjasic Jos S ◎ KE1-4703
395 Driftwood Art Sup 531-6653
396 Sustarsic Victor ◎ KE1-6943
397 Vacant
398 Sustarsic Anna ◎ KE1-6314
399 Joe's Beverage IV6-0595

Wilmore av intersects
Locherie av intersects
401 Great Lakes Typographers Inc IV1-2855
rear Keener Printing Co KE1-7596

Morris av intersects
404 Jakaitis Bernard P ◎ IV1-6103
Czako Chas KE1-2123
405 Fairfax S-1 of Clev Inc vacuum clns IV1-1100
Strekal Realty Co 481-1100
410 Saia Salvator ◎ IV6-4168
412 Goodrich Betty K Mrs ◎ 486-6181
414 Tomposh Anna Mrs ◎ 481-8827
416 Gutekunst Phillip ◎ IV6-3507
417 Lawson Milk Co KE1-9731
418 Heltzel Robt L 486-4966
419 Key Thrifty Drug IV6-2266
420 Fink Jos F ◎ IV1-6270
421 Gall R A Realty Co IV6-1600
423 Checker Clns dry clns 531-6283
424 Samsa Ernest ◎ IV1-1404
426 Kovac Anton ◎ 481-1565

Meredith av intersects
434 Tracy Tavern IV1-9510
Jeric Frank J ◎ 531-8555
435 Dairy Queen 486-0929
rear Jeric Martin KE1-6273

Tracy av intersects
440 Hamilton Izzetta B Mrs ◎
444 Amster Co refgr serv KE1-1221
445 Model Food Mkt gros KE1-7447
Aring Blanche Mrs 531-9427
447 Clements Chas F KE1-1861
449 Kovach Andrew S ◎ IV1-0205
451 Euclid Appl Sls & Serv KE1-1522
Adams Htg Serv KE1-5200
455-61 Page Realty Inc 481-9800
Page Ins Agcy KE1-1030
Page Oscar B ◎

Nicholas av intersects

Merchants & Professional Collection Service
EUCLID RETAIL CREDIT BUREAU
MEDICAL and DENTAL DIVISION
22700 SHORE CENTER DR. (23) REdwood 1-2787

200TH E—Contd
470 Priester Bros Sunoco Serv gas sta 531-9695
471 Church of Jesus Christ 30
Pasnow av intersects
Naumann av intersects
480 Big Bouquet Flower & Gift Shoppe IV6-4343
482 A&F Norge Dry Cln 531-1691
484 Eckart Realty KE1-1440
Funni Jean
490 Euclid Jalousies Inc storm windows IV6-1112
492 Blue Lagoon Tropical Fish pet shop IV6-5085
494 Lake Shore Sheet Metal Co IV6-1240
495 Euclid Race Dairy & Ice Cream Co (garage)
496 Trio Realty Co KE1-3330
Howell & Hanks Ins Agcy KE1-7878
Fingerhut Miriam J Mrs lwyr IV6-2180
503 Euclid-Race Dairy & Ice Cream Co IV1-4700
510 Eisler & Son Serv Sta KE1-9707
Arbor av intersects
518 Kay's Beauty Salon KE1-6126
520 Cimperman's Choice Meats IV1-2386
522 Lekse Grocery IV1-7020
Renwood av intersects
524 Conway Belle Dance Studio IV1-3540
526 Son Clns & Dyers IV1-5221
528 Homer TV Repr IV1-7991
530 Kazen & Kazen Inc bldg contrs KE1-5700
534 Beauty Bowl IV6-2045
542 Vacant
544 Roosevelt Barber Shop
Milano Mario ◎ IV1-0323
Santilli Elmer
548-550 Moss Point Clns IV1-8510
Monterey av intersects
551 Roosevelt Sch 531-2515
Euclid Pub Library (Roosevelt Br) KE1-0811
560 Johnston Sls Inc drugs IV6-2744
Bucceri Nicholas jr IV1-5880
564 Johnson Sls Inc (stge)
566 Stop for Pop beverages
567 Smallwood W M IV1-1295
Reed Laurel Mrs
571 Trebec Excavating Inc IV1-1000
574 **Medical Building**
Grossman Mannie B d dentist IV1-6142
Hrisko John J chiropodist IV1-2545
Ramanauskas Vladas L phys IV1-9441
580 **Aero Building**
Rooms:
1st fl Krasny Carl & Assocs Inc mech eng 486-3176
102-03 Intl Union of Electrical Radio & Mach Wkrs Dist 7 (AFofL-CIO) KE1-6147
104 Vacant
105-07 Krasny Carl & Associates mfrs agts IV6-3150
108 Killen-Kaucnik Ins Agcy IV1-1042
201 Aeromotive Designers Inc tool engs IV6-3131
Ormiston av intersects
591-601 Bill's Automatic Transmission Serv auto repr IV6-3635
Novakovich James P IV1-9270
Behum Eleanor Mrs
592 Marincic Edw F 481-7867
596 Isaacs Steph C ◎ KE1-4136
Reinkoester Wm F KE1-6117
Goller av intersects 32
Tyronne av intersects
613 McCoy Alvina Mrs◎ 481-8791
614 Saric Nick
618 Wellman Carl
620 Herzog Lou & Assocs real est 531-3970
625 DiFranco Anna Mrs ◎ 486-2361
627 Steve's Shoe Repair
Miller av intersects
635 Euclid Ohio Beverages 481-6556
643 Illuminating Co The (sub sta)

PONTING'S FLOWERS Inc.
Weddings and Funerals a Specialty
City Wide Delivery
15218 ASPINWALL AV.
Tel. GL enville 1-4766

Who Sells It?
Is Answered by the Classified Business Lists in this Directory

Lake View Cemetery
A Cleveland Tradition
For Over 85 Years
Write or Telephone
for illustrated folder:
12316 Euclid Avenue, Cleveland 6, Ohio Phone: GArfield 1-2665

200TH E–Contd
671 Lucy's Beauty Salon
486-2725
Perfect Sht Mtl &
Furnace Co
486-1210
Bricelj Frank ◎ 531-7110
673 East Two Hundred Hdw
481-8448
677 Value Vacuum Service
531-1927
681 Lawson Milk Co (br)
486-9839
683 No Return
Lindbergh av intersects
685 Rhodes H G Co plmb
481-6450
687 Jansa & Stalzer Inc bldg
contr 531-4664
Breskvar Ronald P
486-4882
689 Frank & Mary's Cafe
531-9816
703 Kuhar John ◎ 481-0384
721-837 **Euclid Homes**
721 Harris Marguerite Mrs
486-4539
723 Petkovich Andrew
531-2530
725 Schill Aug J 486-2220
727 Bosco Jos 531-1491
729 Fox Mary A Mrs
481-3826
731 Sebock Frank 531-4214
733 Hauck Jos F 531-1551
735 Stump Dorothy Mrs
481-0533
737 Ciomek Geo
739 Seaman Edw G 531-8964
Cherokee av intersects
741 Kight Doyle IV6-2068
743 Romano Michl KE1-6248
745 Corrao Eug IV1-4416
747 Beyer Douglas H
749 Sidman Jos W 531-6035
751 Olson Albert L 531-5990
753 Vacant
755 Vacant
757 Berzanske John T 486-0020
759 Schwarts Della F Mrs
531-7622
761 Dreier Angela C Mrs
763 Brown Fred jr 481-2105
765 Ryan Peter J 486-4339
767 Queen Ronald 481-6648
769 Hayes Lawrence S 486-0334
771 Fogle Earl C 531-1262
773 Mansell Saml J 486-2912
775 Fitzgerald Thos 486-5532
777 Runyan Patricia
779 Kocher Claude E
781 Abood Edw N KE1-9153
783 Maczuga Helen Mrs
785 Murphy Jos R 481-8259
787 Faber Paul jr 531-6638
Chickasaw av intersects
791 Baka John A
793 Corslene Eliz J Mrs
481-3598
795 LeClair Joseph A 481-3615
797 Ward Perry P 531-3778
799 Lanese Anthony A
481-1038
801 Matthews John
803 Fox Julius
805 Westover Jack
807 Pokorny Chas E 531-7142
809 Pezek Chas J jr KE1-7382
811 Hufford Verlin E 486-1682
813 Scoma Alice Mrs
815 Krause Lawrence J
486-0978
817 Frech Mary A
819 Hinton Lawrence E
486-2552
821 Disantis Ermand E
531-2271
823 Burk Joseph C 531-5719
825 Harris Harlene 481-5646
827-35 Euclid Homes
837 C M H A (Euclid Homes)
481-3810
844 Zanon Constn Co 481-8322

Shawnee av intersects
Mohican av intersects
34
NYCSys crosses
Zone 17
St Clair av intersects
1050 StPaul's Convent
531-9178
1054 Bealko Joseph J 486-6192
1060 Stelmachers Adams ◎
481-0263
Cambeiro Ray A 486-5064
1066 Fabiankovits John
531-0991
1070 Vacant

1080 Rehor Jas J ◎ 481-3087
1081 Precision Metalsmiths
Inc 481-8900
1084 Paschali Paul A ◎
531-5801
1090 Vacant
1111 Am Monorail Co
486-5000
1200 StPaul's Catholic Church
531-0900
1220 StPaul's Cath School
481-4640

Over 60 Years Complete REALTY Service – Complete INSURANCE Service
JOSEPH LARONGE, INC.
SIX CONVENIENT OFFICES
EUCLID OFFICE: 21771 Lake Shore Blvd., (23) – ANdrews 1-3131
MAIN OFFICE: 700 Hippodrome Bldg., Cleveland (14) – MAin 1-0010
FOR OTHER LOCATIONS SEE ALPHABETICAL SECTION

2

201ST EAST (J-3)—From Lake Erie south

Zone 23

31 Brock Theo H ◎ IV1-7993
41 Gruendel Wm C ◎ IV6-0236
45 Weiss Donald F ◎ KE1-3150
50 Morabito Jos F ◎
51 Meaney James J ◎ KE1-5115
55 Clinton Thos ◎ IV1-0253
61 Illingworth Myrtle A Mrs ◎ KE1-0968
71 Davidson Arch T ◎ IV1-3666

Edgecliff dr intersects

75 Schwegler Walter N ◎ KE1-6879
81 Watt Chas C ◎ IV1-0422
85 Pearson John B jr ◎ 481-0519
91 McCreight David C ◎ 481-3167
94 Berlan Rudolph J ◎ IV6-2570
100 Corbett Wm F ◎ KE1-7136
101 Krebs Edw H ◎ 531-8684
104 Pizmoht Anthony A ◎ IV1-2376
105 Vacant
110 Fields Neil J ◎ IV1-8658
111 Cutler Helen O Mrs ◎ IV1-7121

E 202d intersects

120 Behrend Earl H ◎ KE1-5040
121 Sherman Rollin W ◎ KE1-9159
124 Kern Frank J ◎ IV1-6988
127 DeWitt Edna A Mrs ◎ KE1-1404
135 Kilroy Estelle Mrs ◎ KE1-8880
143 Austin Glenn J ◎ IV1-2484
151 Brady Edw J ◎ 531-7299
161 Sullivan Margt C Mrs ◎ KE1-4988
165 Betz Benj W ◎ IV1-5838
171 Slusser Eug G ◎ IV1-7569
175 Iannicca Armand P ◎ 486-1387
177 Scully Margt M Mrs ◎ IV1-8629

Lake Shore blvd intersects

4

202D EAST (J-3)—From 20 E 203d south

Zone 23

21 Lynch Agnes K ◎ 531-0175
22 Tiborskey Geo ◎ 486-1870

E 203d intersects

30 McNamara Fred P ◎ KE1-3688
31 Miller Robt C ◎ KE1-4548
35 Vormelker Howard I ◎ KE1-0562
36 Domitz Jos J ◎ IV1-5382
40 Rowles Chas W ◎ KE1-4605
41 Feldkamp Angela M Mrs ◎ IV1-6722
50 Camplejohn Reed C ◎ KE1-0169
54 Hrkman Danl 531-4621
55 Thompson Roger A ◎ IV1-6998
60 Bosworth Velma I Mrs ◎ KE1-0685
61 Rauchfleisch Anna C Mrs ◎ KE1-6998
70 Blossom Herbert H ◎ IV1-5556
71 Crowell Wm R ◎ IV1-8336
74 Keller Jerome A ◎ IV1-2154
79 Easty Earl V ◎ IV1-3930
80 Kostreba Alex S ◎ IV6-5094
84 Gilmore Eliz E Mrs ◎ IV1-2716
85 Tuthill Marian Mrs ◎ KE1-3622
91 Warzin Joseph ◎ IV1-8676
94 Bates Gene G ◎ KE1-0507
95 Gilchrist Janet Mrs ◎ IV1-2388
101 Bailey Clarence W ◎ KE1-1164
105 Sega Andrew C ◎ IV1-4745
107 DuRose Arth H ◎ IV1-5811
110 Stansfield Jas E ◎ IV6-0485

E 201st intersects

4

203D EAST (J-3)—From 84 E 204th south

Zone 23

94 Schaffer Edw A ◎ KE1-4288

Edgecliff dr intersects

95 Brandich Chas R ◎ IV1-4170
100 Wilson Henry W ◎ 481-8135
125 McKenna Alva Mrs ◎ IV6-3195
126 Nulick Harry J ◎ IV1-2611
133 Shaughnessy Raymond E ◎ KE1-5094

KAPEL
ENTERPRISES
25000 Euclid Av.
Euclid, Ohio

CONSTRUCTION, RESIDENTIAL
COMMERCIAL, PHONE RE 1-0400

REAL ESTATE — RESIDENTIAL
COMMERCIAL — PHONE RE 1-5330
PROPERTY MANAGEMENT — PHONE RE 1-0400

203D E-Contd
134 Swaney Jesse A ◎ KE1-3895
138 Zahler Wm P ◎ IV1-5984
141 Cook Wendell B ◎
IV1-9420
144 Schaefer Wm J ◎
IV1-1039
145 LaValley Armand F ◎
481-8246
154 Carlson Leonard T ◎
IV1-7747
155 Garmone Rox J ◎
KE1-8434
164 Blaessle Karl H ◎
KE1-5904
167 Marshall Minnie M Mrs ◎
KE1-1977
171 Parr Lawrence J ◎
IV6-3777
174 Dietrich Edw A ◎
IV1-8644
Lake Shore blvd intersects

32

203D PLACE EAST (J-4)—From 20206 Cherokee av south, south of Chickasaw av to 20226 Shawnee av
Zone 19
740-823 **Euclid Homes**
740 Racco Salvatore P IV1-1569
741 Raglow Paul J 531-0558
742 Callahan Geo J KE1-6670
743 Brod Donald R 486-0875
744 Bordonaro Cosmo
481-4304
745 Kovacevich Margt Mrs
481-7958
746 Criado Vincent 431-1771
747 Duplessis Ronald J
481-1748
748 Scharlau Wm J jr
486-4788
749 DiSanto Rita
750 Hoggett Doyle R 486-6161
751 Drake Richd B
752 McCarty Robt W 481-8956
754 Dotson Leon A 531-5835
755 Dietrich Jos W 531-5566
756 Nada Irene L Mrs
531-5480
757 Shultz Jack L 481-0024
758 Langdon Richd 486-2215
759 Tutola Arnold J 486-2463
760 MacAdams Donald I
761 Kitko Aurora J Mrs
481-5533
762 No Return
763 Helms Kathleen Mrs
764 Frederick Paul L
481-6946
765 Lucas Helen Mrs
531-5909
766 Fielding Lee C
767 Nick Leo 531-7304
768 Correll David R
769 Collins Sherman R
531-4698
770 Hannon James G
771 Krampel Anthony 531-6949
792 Milenock Andrew S
KE1-3105
793 Smith Dorothy M Mrs
481-2806
794 Champa Rudolph J
531-8755
795 Poch Anthony N 481-0560
796 Wasel Wm
797 Balsitis Anthony E
798 Hicks Harold L 486-1127
799 Whetzel Joanne K Mrs
481-7963
800 Schulz Wm R 481-2251
801 Bozic Wm J 531-8424
802 Kahn Simon 531-9134
803 Centa Frank J 531-9052
804 Sumrada Patricia 486-4114
805 Crandall Helen S Mrs
531-1659
806 Babnik Jos jr 481-8976
807 Williams Clarence J
486-3766
808 Meehan Jas I 531-2944
809 VanEtten Paul C
810 Boitirius John 481-9484
811 Champa Gerald
812 Kristofelc Anthony P
531-6736
813 Deshong Albert W
814 Felden Chas E
815 Szalay Wm A 531-3620
816 Constantino Frank 481-8537
817 Smee Michl 531-3881
818 Owsley Wm H 486-5223
819 Scharlau Wm 486-4788
820 Hurka Jerry 481-5170
821 Cost Jos V 531-0603
822 Lovko Edw F 531-0626
823 Haghighi Daryush
Shawnee av intersects

4

204TH EAST (J-3)—From 85 E 203d south Roseland av to Euclid av
Zone 23
85 Lytle Fred A ◎ IV1-9218
Edgecliff dr intersects
95 Fitzsimons Wm G ◎
KE1-5771
101 Relyea Bruce T ◎
KE1-4822

THE BROOKS & STAFFORD CO.
ALL LINES OF INSURANCE
AGENCY ESTABLISHED OVER 100 YEARS
33 Public Square N.W. (13) 241-3100

204TH E—Contd
112 Pace Geo F ◎ KE1-8756
118 Guy John J ◎ KE1-0390
121 Denk Jos W ◎ IV1-4696
130 Elicker Fredk J ◎ IV6-3858
131 Tupa Franklin M 531-1069
131 Szabo Louis G ◎ 481-0588
140 Howell Hubert M ◎ IV1-2079
141 Kunchik Wm A ◎ IV1-5146
144 Osowski Peter ◎ 861-5062
145 McDonnell Helen M Mrs ◎ KE1-2368
150 Gundling Helen Mrs ◎ KE1-3767
157 McLeod Edna V ◎ IV6-5489
160 Collins Jas J ◎ IV6-1277
165 Talty Thos P ◎ IV1-6984
170 Hanson Virginia B Mrs ◎ IV1-5755
174 Durbin Chas F ◎ KE1-9457
175 Conyers Herbert L ◎ IV1-6131

Lake Shore blvd intersects 24

231 Kaminskas Fabijonas ◎ 481-6264
236 Pickett Dorothy R Mrs ◎ IV1-0799
237 Bell Max ◎ 481-2562
241 Crino Richd A ◎ 481-7179
244 Colan Joseph ◎ KE1-0907
247 Bydash Edwin R ◎ IV1-0089
251 Eisen Donald G ◎ 486-3591
254 Colt Wm C ◎ IV6-0516
255 Mason Edw J ◎ KE1-3614
256 Wirtz Richd E ◎ IV1-6755
257 Brown J D
260 Jereb Frank ◎ KE1-0938
261 Hallet Arth E ◎ IV1-1395
266 Mramor Frank J ◎ IV6-1160
267 Kloss Danl G ◎ KE1-5813
270 Kancies John J ◎ IV6-1392
271 MacPherson Geo H ◎ IV6-1392
276 Crennell Robt E ◎ KE1-7535

Ardwell dr intersects

277 McPherson J
281 Grzsik Steph J ◎ KE1-0828
285 Gallupe Michl ◎ trucking IV1-0182
289 Reed Chester G ◎ IV1-9464
291 Stanley John W ◎ KE1-4803

S Lake Shore blvd intersects 34

Zone 17

1446 Stefaroy Pauline Mrs ◎ RE1-1304

Roseland av intersects

1450 Farkosh Steph W 481-1399
1451 Domin Henry O ◎ 481-7423
1455 Tilk Wm G ◎ 481-3795
1458 Rutkosky Frank 486-2273
Chinchar Donald S
1460 Marinelli Joseph 486-4278
Wood John P 481-1723
1461 Burke Dennis M ◎ 531-6666
1464 Kubitz Eug E ◎ 481-4596
1465 Bozak Edw M ◎ 481-0342
1470 Zaletel Walter R ◎ 481-0152
Ponce Vincent 531-2673
1471 Schroeter Carl P ◎ 531-0218
1472 Iafornaro Nicholas A ◎ 481-7761
1480 Ramsey Elfred H ◎ 531-5729
1489 Grady Russell E 481-8759
1490 Clarke Chas B ◎ 531-6081
1491 Young Wm ◎ 531-6993
1493 Kondzer Andrew F ◎ 531-3962
1494 Pavlovski Robt C 481-4980
1495 Howes Eliz G Mrs ◎ 481-3409
1496 Kessler Henry 486-4558
1500 Powell Wm T ◎ 531-8589
1501 DiFranco Danl 531-5324
Dragman Alan E 481-2175

Bank Anytime — Use Our 24-Hour Depository
NATIONAL CITY BANK
BABBITT AT SHORE CENTER ★ 732-7800
Member Federal Deposit Insurance Corporation

J. BERGER
Wall Paper, Paint & Linoleum Co.
Est. 1888
WALLPAPER
PAINTS
LINOLEUM
PAINTERS' SUPPLIES
EUCLID STORE
805 E. 185th
Cleveland 19, Ohio
Tel. 481-6250
Cleveland Store
6919 SUPERIOR AVE. N.E.
Cleveland 3, Ohio
Tel. 431-3659

NOTTINGHAM FEED & SEED CO.
YOUR NORTHEAST GARDEN CENTER — THE SUPERMARKET FOR HOME GARDENERS
— POWER MOWERS — REPAIRS AND RENTAL SERVICE —
18617 NOTTINGHAM RD. AT ST. CLAIR AV., CLEVELAND 19, OHIO
PHONE KEnmore 1-0256

1400 Chardon Rd.
Euclid Coal & Supply Co.
DRIVEWAY and BUILDING MATERIALS
Call KEnmore 1-1400

204TH E—Contd
1503 Milone Chas C ◎ 481-1332
1504 Figler Chas J ◎ 531-7060
1509 Horvath Steven M ◎ 531-6855
1510 Hoeferle Dorothy H 486-0041
1514 Chetnik Chester S ◎ 481-9319
1521 Sleith Henry J ◎ KE1-3171
1523 Horton Jos ◎ 481-5442
1524 Korenko Michl ◎
Scheller Edw H 531-5995
1526 Prasnik Edw L ◎ 481-0813
1527 Smith Sidney L ◎ 481-2737
1533 No Return
1534 Helmink Bertha J Mrs 481-4349
1535 Iwan Grace L Mrs 531-4069
1536 Helmink Everett J ◎ 481-5937
1538 DiSanto John M 486-1082
1540 DiSanto Chas A ◎ 531-7472
1541 Hrovat Jos T ◎ IV1-2026
1542 White Robt S 531-3178
1543 Buccillo Anna Mrs ◎
1544 Lynre Robt C 481-7517
1545 Buccilli Peter F carp contr KE1-0395
1550 Houska Marian
1551 Branra Anthony J 486-4961
1552 Harris Jean Mrs IV6-2129
1553 Reitenbach Margt Mrs 481-0231
1554 O'Connor Michl ◎
1555 Sweet Myron E 486-4013
1556 Delmar Joseph
1557 Sweet Mary Mrs ◎ 531-8161
1560 Wall Harold R 486-5259
1561 Coleman Arth T 481-0630
1566 Kromar Louis ◎ 486-4649
1571 Vacant
1574 Staraitis Antonia Mrs ◎
1575 Terzolo Marcello A ◎ 486-4348
Euclid av intersects

4
205TH EAST (J-3)—From 20531 Edgecliff dr south Cherokee av to Shawnee av
Zone 23
74 Wolski Eva Mrs ◎ IV1-6565
81 Schonauer Wm M ◎ IV1-2440
84 Fridley Ramona ◎
85 Wolski Walter J ◎ IV6-2667
94 Young Wm J ◎ KE1-2498
100 Walker Robt D ◎ IV1-3156
101 No Return
104 Callow B Mrs
Arnold John C IV6-3036
105 Bensi Angelo ◎ VI6-2479
110 Palumbo Peter P ◎ KE1-4555
115 Oelsner Karl H ◎ KE1-2050
118 Rinderle Geo R KE1-2974
120 Shunk Geo W ◎ KE1-0544
121 Cook Doris M Mrs ◎ KE1-0508
125 Rissell Jane M Mrs ◎ KE1-1979
130 Kline Ralph C 531-7950
131 Carabelli Jos C jr ◎ KE1-3862
134 Cooney Mary A ◎ IV1-7328
141 Dahm Ernest J ◎ IV1-9359
150 Chrestoff Christopher ◎ 531-2998
160 Legg Edw ◎ IV1-9144
161 Wolf Philip A ◎ IV1-8241
164 Sweny Sydney C ◎ IV6-5357
165 Apartments
1 Martens D C 481-0193
2 Steinberg Ralph J 486-1947
3 Nozik E S 486-3563
4 McNeil Robt D
E 206th intersects
168 Sullivan Valerie Mrs IV1-7291
172 Dupay Michl J ◎ IV1-6716

Bank Anytime — Use Our 24-Hour Depository
NATIONAL CITY BANK
BABBITT AT SHORE CENTER ★ 732-7800
Member Federal Deposit Insurance Corporation

LAND TITLE GUARANTEE AND TRUST CO.
1275 ONTARIO, Cleveland
241-3720
AKRON ALLIANCE ASHLAND BOWLING GREEN CANTON CHARDON CINCINNATI COLUMBUS DAYTON ELYRIA FINDLAY JEFFERSON LANCASTER LIMA LISBON MARIETTA MASSILLON MEDINA NEWARK PAINESVILLE RAVENNA WARREN YOUNGSTOWN

205TH E—Contd

174 Menter Steph ◎ KE1-1586
175 Contento Costanzo ◎ KE1-1286
Lake Shore blvd intersects

32

744-823 **Euclid Homes**
744 Hovanec Dorothy Mrs 531-0618
745 Kutz Carl O 531-7918
746 Potts Percy B ◎ 531-8087
747 Mlakar Margt Mrs 531-531-8423
748 Romaniuk Betty M Mrs 531-5303
749 Gizzi Joseph A jr 531-6086
750 Salajcik Frank
751 Bordonaro Aug 481-4686
753 Moran Frank K
755 Tomko Michl A 481-6390
761 Kocher Diane 531-7093
763 Smith Wm J KE1-0026
764 Miller Talmadge 486-6129
765 Pegoraro Rudolph J 531-7589
766 Christopher Frank A KE1-1431
767 Larsen Ernest O 481-6134
768 Shuman Mervyn 486-0912
769 Behrend Earl J 531-5529
770 Coulson Nannie L Mrs 531-2841
771 Lovka Philip L
Chicasaw av intersects
792 Shepherd Diane M Mrs
793 Sisulak Steph D 481-6428
794 Higgs Wilburn J
795 Konte Angela Mrs 486-1675
796 Karpy Steven J 481-0692
797 D'Amico Michl B 531-8626
798 Breed Arth R KE1-4118
799 Swift Donald T 486-2618
801 Hedderman Ray W 481-3240
803 Breeden Jesse E
813 Pegoraro James 481-0803
815 Purcell Patk J 531-5146
816 Fowler Geo G 481-2738
817 Peterson Ernest V 481-1075
818 Panesky Edwin 481-7307
819 Callahan Paul P 531-8392
820 Ormston Grace M Mrs
821 Coatsworth Glen W 481-8833
822 Fox James W 486-4778
823 Conahan Jos F 531-6593
Shawnee av intersects

4

206TH EAST (J-3)—From 20530 Edgecliff dr south Crystal av to Westport av, Wilmore av to Tacy av

Zone 23
31 O'Kicki Frances Mrs ◎ KE1-0874
41 Ashbaugh Franz R ◎ IV1-2087
45 Vacant
70 Lemieux Lucille Mrs ◎ KE1-3610
E 205th intersects
71 Neff Louise J ◎ KE1-9581
81 Putney Albert B ◎ IV6-4195
84 Sheridan Norman E ◎ IV1-0756
90 Stevens Michl W ◎ IV1-4927
91 Cibbs Clifford F ◎ KE1-0709
95 Keal Neva C Mrs ◎ KE1-3560
104 Hertz Lester M ◎ KE1-2614
110 Brazus Marian Mrs ◎ 486-3676
115 Dereska Alger T ◎ 531-4969
120 Reisinger Chas ◎ 531-3843
121 Kattler Edw F ◎ IV1-1639
130 Markusic Anna Mrs ◎ IV1-8431
131 Hickey Orian J 481-3893
140 Watt John 531-0343
141 Senger Genevieve Mrs ◎ KE1-1109
145 Martin Clarence A ◎ KE1-5465
150 Krecic Frank B ◎ IV1-0737
151 Ackroyd Creighton E ◎ IV1-7195
160 Yule Alf ◎ 481-4670
161 Redfern Alf A ◎ KE1-2929
165 No Return
173 Lackner Jean A Mrs ◎ IV1-4707
E 205th intersects
Lake Shore blvd intersects

24

215 Arey Alton L IV1-5048
219 Branisel John ◎ KE1-1345
221 Tadaj Theo J ◎ KE1-6188
222 Gercar Frances ◎
230 Rudloff Aug C ◎ KE1-0870

HERB FITZGERALD
Telephone Answering Service
•
Television Communication Systems
Radios
Records
•
Radio Telephone Communication
•
Sales Service
•
633-635 E. 185th (19)
TEL. KEnmore 1-1313 AND 1-1123

UPSON REALTY CO.

VICTORIA MILLER

• A COMPLETE REAL ESTATE SERVICE •

499 E. 260th 32 Opposite Upson School REdwood 1-1070

CENTRAL National Bank of Cleveland

•

COUNTY-WIDE CONVENIENT OFFICES

•

Shore Center Office
22332 Lake Shore Blvd.
Euclid 23, Ohio

•

Main Office
123 Prospect Av., N. W.
Cleveland 15, Ohio

•

See Page 4 Buyers' Guide

•

Member Federal Deposit Insurance Corp.

206TH E–Contd
231 Turk Frank W ◎ 531-3074
236 Brodnick Frank J ◎ KE1-9691
237 Janke Edw J ◎ IV1-9783
240 Vacant
241 Carney Michl ◎ KE1-4525
246 Fticar Steph J ◎ IV1-1522
247 Berkey Chas G ◎ IV6-1395
255 Senn Clarence ◎ IV6-3796
261 Stenger Peter A ◎ KE1-1285
265 Wiskes Luke ◎ IV1-1980
273 Wiskes Luke C ◎ KE1-3631
275 Powell Rush H ◎ IV1-5340
280 Lincoln Elementary Sch IV6-1170

26

Fuller av intersects
Ball av intersects
Westport av intersects
Wilmore av intersects
Morris av intersects
Tracy av intersects

4

207TH EAST (J-3)–From 20690 Edgecliff dr south Recher av to NYCSys
Zone 23
34 Suscheck Harry G ◎ 481-6962
40 Trebec John A ◎ KE1-1438
41 Baumeister Rudolf K ◎ 731-5584
50 Nekic Frank S ◎ KE1-1274
51 Corbin James D ◎ KE1-0471
54 Kirn Fred J ◎ IV1-5625
55 Muehlhauser Donn W ◎ 481-3534
60 Modic Ann M Mrs ◎ IV1-2564
61 Kimberly Gordon ◎ IV1-8884
64 Zimmerman Jos T ◎ IV1-1288
65 Stadler Thos R ◎ IV1-3545
70 McCormack Leonard E ◎ KE1-2297
71 Coyne John P ◎ KE1-0105
80 Kovacs John H ◎ KE1-4906
81 Campbell Adriel D ◎ KE1-1920
84 Zimmerman Eliz E Mrs ◎ IV1-1691
85 Halaburda Pauline C Mrs ◎ KE1-5825
90 Ezzo Frank jr ◎ IV1-2382
91 Armstrong A Stuart ◎ KE1-1756
94 Wright Erie F Mrs ◎ KE1-2026
95 Gundling Frank ◎ IV6-5374
100 Foster Fred W ◎ KE1-2244
101 Malchow Kenneth R 531-2133
104 Kerr Richd W ◎ IV1-5957
105 Perhay Danl O ◎ KE1-0035
111 Smith Thos D ◎ IV1-6209e
114 Davison Edw L ◎ IV1-7064
115 Murphy Gerald J ◎ IV1-0971
120 Howell H Russell ◎ KE1-4370
121 Huddlestone Frank C ◎ KE1-1758
124 Atves Nicholas jr ◎ IV1-0077
125 Hartley Emmett C ◎ IV1-7496
130 Stross Chas H ◎ KE1-5707
131 Winkler Manfred ◎ IV1-4622
134 Zurlinden Paul R ◎ KE1-3828
135 Hannon Vincent J ◎ KE1-2739
140 Festini John B ◎ KE1-1035
141 Allison John M jr ◎ IV6-3924
144 Garling Patk E ◎ IV6-0605
145 Lemley Orville ◎ IV1-6595
154 Piller Aloysius G ◎ IV1-1755
155 Herndon Luther E ◎ KE1-3948
160 Kaston Algerdas D ◎ 481-8964
161 Adams Rodney K ◎ IV1-5885
164 Smith Jos F jr ◎ IV6-3727
165 Gordon Lester H ◎ KE1-2115
170 Jerse John R ◎ IV1-4008
171 Imm Edw W ◎ IV1-2074
174 Cummings John T ◎ KE1-5284
175 Stinson John P ◎ KE1-6160
Lake Shore blvd intersects

32

Zone 19
Recher av intersects

ORIGINAL BRIGGS & STRATTON SERVICE PARTS

SALES – SERVICE

MODERN POWER EQUIPMENT CO.
COMMERCIAL – INDUSTRIAL – RESIDENTIAL
GROUNDS & TURF MAINTENANCE EQUIPMENT
236 RICHMOND RD. at CHARDON RD.
(Richmond Hts.) EUCLID 17, O. – TEL. 261-0700
Radio Dispatched for Fast & Efficient Service

207TH E–Contd
801 Miller Alice Mrs ◎ 481-3228
813 Penca Frank R ◎ 531-5561
815 Mack Don F ◎ 481-6859
816 Doremus Don R
818 Mirenda Patk R 481-8493
820 Knuckel Karl H 486-3334
822 Behrens Gladys Mrs 531-5402
823 Cunningham Chas R ◎ 481-7204
824 Houry Robt H ◎ 531-5620
828 Brew Donald R ◎ 481-1595
831 Grcar Frank 481-8257
832 Jones Robt A ◎ 531-3113
rear Fischer Cleo J 486-0994
841 Sinkovec Conrad B ◎ 531-7051
842 Balish John J ◎ 531-5073
844 Harbst Clair C ◎
847 Cerne Mary K Mrs ◎ 481-0403
851 Bunyak Michl ◎ 531-8935
854 Shiran Benj J ◎ 531-0197
857 Tigue Paul M ◎ 481-0898
860 Furlan Jos A 531-6366
863 Grzincic John ◎ 481-4483
869 Skrlj Stanley ◎ 531-9318
870 Capretta Rose Mrs ◎ 481-0104
Price Wm
872 Price Wendell D ◎ 481-2998
873 Bazan John ◎ 531-1589
876 Klemencic Felix J ◎ 481-5976
878 Simcic Albina Mrs ◎
881 Koski John K ◎ 531-4268
887 Juratovac Michl F ◎ 531-4187
890 Fink John R ◎ 531-9541
891 Semick Jos M ◎ 531-5754
897 Morway John ◎ 481-2329
900 Frank Walter V 531-4980
902 Povirk Vincent ◎ 531-9246
905 Frabotto Alex ◎ 531-7613
NYCSys crosses

4

208TH EAST (J-3)–From 20750 Edgecliff dr south Zone 23
34 Bell Anthony J ◎ IV1-3361
35 Johnson Anthony ◎ KE1-3956
40 Knox Frank H ◎ IV1-6956
41 Vacant
44 Brown Wm A ◎ KE1-3361
45 Mole Jos A ◎ IV1-0562
50 Liudahl Neil S ◎ KE1-6510
51 Anderson Donald C ◎ IV1-8506
60 Tober Reinhold ◎ 481-6647
61 Potts Richd A ◎ IV6-4574
64 Onions Geo W ◎ IV1-8279
65 O'Neill Thos ◎ KE1-7673
70 Waschura Ernest F ◎ IV6-5222
71 Nash Richd M ◎ 486-6380
80 DeSantis Mary E Mrs ◎ KE1-8226
81 Vehovec Raymond A ◎ IV6-0289
84 Tinker Robt L ◎ IV1-2374
85 McCaslin Wilbur R ◎ KE1-1348
90 Taddeo Anthony J ◎ 531-0585
91 Asbeck J H ◎ 531-2157
94 Egensperger Herbert F ◎ 486-0487
95 Markel Jos J ◎ KE1-3726
100 Striegel Goldie V Mrs ◎ IV1-1761
101 Dank Mervin E ◎ IV1-5715
110 Wilhelm Bruce A ◎ 486-3259
111 Potosky Michl S ◎ 531-9493
114 Schulze Walter F ◎ 531-6965
115 Turk Frank J jr ◎ IV1-7382
120 Cooper Robt R ◎ KE1-6240
121 Newport Richd W ◎ IV1-6361
130 Seifert Aug A ◎ IV1-6803
131 D'Anna Armand W ◎ IV1-0612
135 Vacant
136 Chinnock Elsie B Mrs ◎ KE1-6729
140 Gadus Jos T ◎ IV1-1927
141 Naujoks Helen Mrs
144 Balasko John M ◎ KE1-9080
Buda Nicholas T ◎
145 Friel Robt A ◎ IV1-1513
150 Heiss Ethel L Mrs ◎ IV1-6729
151 Burns Harry M ◎ KE1-0418
155 No Return
156 Hart Jos A ◎ IV1-6858
164 Cergol Frank ◎ KE1-6190
165 Lebar Mary ◎
167 Guda Harry L ◎ 531-8664

"It is better to have insurance and not need it, than need it and not have it"

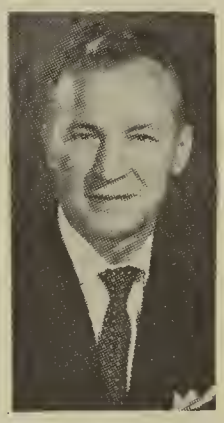

THOMAS J. UNIK

THOMAS J. UNIK CO.

Insurance Counselors

INSURANCE
Any Kind
Anywhere

•

East Ninth Street Pier.
Cleveland 14, Ohio
TEL.
TOwer 1-0200

ST. CLAIR SAVINGS ASSOCIATION
Insured Savings
Loans for Homes
25000 Euclid Ave.—AN 1-1200 813 E. 185th St.—IV 1-7800 6235 St. Clair Ave.—HE 1-5670 26000 Lake Shore Blvd.—RE 1-1200
FEDERAL HOME LOAN BANK SYSTEM MEMBER FEDERAL SAVINGS AND LOAN INSURANCE CORPORATION INSURED UP TO $15,000 SAFETY OF YOUR SAVINGS

Society NATIONAL BANK
EUCLID SHORE BRANCH — 240 EAST 228TH ST.
Member Federal Deposit Insurance Corporation

208TH E—Contd
170 Harrington Danl ◎ KE1-2690
171 Brown Curtis G ◎ IV1-5872
172 Schmenk Mildred Mrs ◎ IV6-5188
174 Donovan Danl N ◎ 486-2629
175 Bostick Vaso ◎ IV6-3253

Lake Shore blvd intersects

24

213 Tyler Paul W ◎ KE1-5174
217 Chaunce Robt G ◎ KE1-8944
221 Wasel Wm J ◎ IV1-4388
223 Kinley Bernadette C Mrs ◎ ◎ KE1-4533
229 Mack Wm B ◎ IV1-1357
230 Worthington John L ◎ IV1-9837
231 Otcasek Chas D ◎ 531-5867
232 Miller Russell E ◎ KE1-2620
233 Lobdell Warren B ◎ KE1-9456
234 Rozum Andrew J ◎ 531-4383
237 Eiche Ferdinand W ◎ KE1-1266
238 Moore Thos G ◎ KE1-3486
241 Bang Richd K ◎ IV1-2910
242 Kilroy John B ◎ IV6-2724
245 Henry Albert W ◎ KE1-5379
248 Kukich Nick ◎ KE1-7634
250 Stapleton Gordon C ◎ KE1-4226
253 Clements Carl E ◎ KE1-8110
254 Madden Thos H ◎ IV6-4135
257 Sullivan Jas F ◎ IV1-1413
258 Sanderson David W ◎ KE1-2729
261 Mische Henry ◎ pntr contr IV1-5440
262 Christoff Nicholas ◎ IV1-8320
265 Nagoda John M ◎ IV1-6299
266 Kennedy Versalous L ◎ IV1-1700
270 Horan Thos O ◎ IV6-1419
273 Gron Jos J ◎ IV1-8031
274 Beckert Ann L Mrs ◎ KE1-9934
277 Cooke Elmer F ◎ KE1-7018
278 Bregar Jos ◎ IV1-3533
281 Risley Chas F ◎ KE1-1506
282 Rohlf Wm F ◎ IV1-0230
285 French LeMarr L ◎ IV6-3190
286 Rudy Steph A ◎ IV1-0742
287 Barish Thos H ◎ IV6-2742
Hetrick Eug R 481-6174
290 Vacant
291 Wilson Jas L ◎ IV1-0212
292 Priebe Paul A ◎ KE1-5543
294 Bill Carmen I ◎ IV1-4714
295 Curtis Dana ◎ IV1-4282
299 Crider Gerald M ◎ 481-7087
300 Taub Robt F ◎ 531-9531
303 Boag Alex H ◎ KE1-3966
304 Jenz Wm A ◎ KE1-6572
Jones Richd K IV1-5075
307 Finnerty Jos ◎ IV1-6453
308 Judice Viola A Mrs ◎ KE1-4592
311 Lushin Paper & Sup Co IV1-9313
Lushin Thos L ◎ KE1-0590
312 Clover Frank R ◎ KE1-6437
315 Murphy Marjorie Mrs ◎ IV1-0296
316 Smith Donald K ◎ IV1-5540
319 Scotese Vito C ◎ KE1-8312
320 Krainz Frank ◎ KE1-4856
323 Sill Gustav O ◎ IV1-1986
324 Guthrie Edwin G ◎ IV1-9076

S Lake Shore blvd intersects

4

209TH EAST (J-3)—From 20890 Edgecliff dr south Recher av to St Clair av
Zone 23

34 Mramer Wm J ◎ IV1-3285
35 McCandless Ralph E ◎ RE1-6152
40 Stucki Jos A ◎ KE1-1720
41 Lentz Howard G ◎ RE1-4316
44 Gerbeck John ◎ KE1-4409
45 Darden Robt A ◎ RE2-8989

209TH E—Contd
50 Kubetin Wm T ◎
KE1-8105
57 Zivko Thos ◎ RE1-6104
60 Fortuna Frank L ◎
KE1-8553
61 Schulz Arth W 731-2070
64 Ryan Rose M Mrs ◎
KE1-0278
65 Niccum Clarence A ◎
RE1-6805
70 Spisak Anne E ◎ IV1-3639
71 Ulmann Michl R ◎
RE1-6411
80 Winfield Kenneth B ◎
IV1-2231
81 Hoeger Chauncey A ◎
RE1-8206
84 Hoppert Harold T ◎
IV1-7935
85 Dvorak Edw W ◎
RE1-6699
90 Zimmerman John F ◎
481-3478
91 McKibben Wayne E ◎
consulting eng
RE1-7312
94 Cook Ralph P ◎ IV6-1472
95 Grimm Philip ◎ 731-6658
100 Berger Bruno M ◎
KE1-0231
101 Birk Frank F ◎
RE1-7983
110 Mamrack Edw ◎
IV1-9131
111 Schmuck John ◎ RE1-6889
114 Yakos Jos H ◎ IV1-1131
115 Jeran Frank J ◎
RE1-6915
120 Krecic Max ◎ KE1-1847
121 Hennig Minnie Mrs ◎
RE1-6689
130 Hickey James M ◎
531-6471
131 Berner Georgine E Mrs ◎
RE1-6781
134 Mohoric Annette Mrs ◎
IV1-0480
135 Stahl John F ◎ RE1-5741
140 Berthold Francis F ◎
KE1-0600
141 Corcoran Danl R ◎
731-2142
144 Kollie Chas M jr ◎
IV1-0543
145 Bregar Robt J ◎
RE2-9257
150 Oren Wm S ◎ IV6-3454
151 Adams Andrew J ◎
AN1-0875
154 Albrecht Harvey O ◎
IV1-3887
155 Rapp Ray M ◎ RE1-3520
160 Tiefenbach Jos P ◎
KE1-5836
161 Reed Richd H ◎ 731-0422
164 Horn Carl J ◎ KE1-0556
165 Burrell Joseph D ◎
RE1-2466
170 McCormack Earl P ◎
KE1-8343
171 Roesch Louis A ◎
AN1-0299
174 Bartis Frank J ◎
IV1-5478
175 Robbins Robt L ◎
261-0840
180 Poch Michl A 481-1973
Lake Shore blvd intersects
32
Zone 19
820 Lonchar Angela Mrs ◎
531-4791
830 Forbush James E ◎
531-2678
Recher av intersects
832 Tramte Anthony F ◎
481-3014
840 Julylia Frances Mrs ◎
531-0325
845 Kovach Jos F ◎
531-5856
846 Stewart Anna Mrs ◎
481-9075
850 Matteucic Jos ◎
531-5670
853 Zajec Franes Mrs ◎
IV6-3246
856 Pitschmann Rita ◎ 481-5479
861 Vargo Victor J ◎
862 Meehan Vincent A ◎
531-7057
866 Gill Alf J ◎ 481-8369
867 Strnad Edw W ◎ 531-4307
876 Eikenburg Kenneth L ◎
486-1543
880 Vacant
881 Braidic Frances J Mrs ◎
481-6764
887 Okicki John M jr ◎
531-7039
890 Petruzzi Michl A ◎
481-3047
893 Ogrinc Mathew ◎
531-9369
894 Dowhan Roman S ◎
481-2934
897 Taylor David S 531-4099
902 Sajovic Frank ◎ 531-6357
905 Priwroznik Frank ◎
910 Sajovic John ◎ 481-0818

24
210TH EAST (J-3)—From 20890 Lake Shore blvd south to Westport av, Wilmore av Naumann av, Recher av to Old St Clair av to NYCSys
Zone 23
221 Zorc Jack L ◎ RE1-4613
230 Colle Robt D ◎ IV6-1293
231 Lyons John F ◎ RE1-4037
234 Medved John D ◎
KE1-7518
235 Love Robt K ◎ RE1-6129
237 Reid John ◎ RE1-1920
240 Thomas Louis J ◎
IV1-5038

FULTON, REID & CO., INC.

Members Midwest Stock Exchange

Investment Securities

2100 East Ohio Bldg.

TEL. CHERRY 1-1920

Cleveland 14, Ohio

Consult the CLASSIFIED LISTS of the DIRECTORY

If You Would Find What You Wish to Buy

THE HASEROT COMPANY
• WHOLESALE GROCERS •
COFFEE IMPORTERS AND ROASTERS
BAKERS AND RESTAURANT SUPPLIES
521 WOODLAND AVE. (CLEV., 15) CHerry 1-7273

McDONALD & COMPANY
Underwriters and Distributors of
• MUNICIPAL and CORPORATE SECURITIES •
New York Stock Exchange – American Stock Exchange (Associate) Midwest Stock Exchange
1250 Union Commerce Bldg. Cleveland, 14 Ohio Phone MAin 1-6400

LATOUR Oldsmobile, Inc.
25200 EUCLID AVE. (17)
PHONE 261-2800

210TH E–Contd
241 Makse Anthony L ◎ RE1-6468
244 Brady Firman A ◎ KE1-3884
245 Quinlivan Jack T ◎ AN1-0458
250 Novak John J ◎ IV1-3884
251 Crupper Frank
254 Dwyer Wm F ◎ KE1-8842
255 Homa Wm ◎ 261-3083
256 Stegmaier Paul J ◎ 531-7583
257 Southern Arlen D ◎ 731-4356
260 Janke Herbert P ◎ KE1-2652
261 Rosenthal Hugo M RE1-1313
262 Kurzawa Edmund J ◎ 486-6282
263 Udovich Frances Mrs ◎ AN1-1592
266 Hamilton Warren H ◎ IV1-1640
267 Krisch Jos J ◎ RE1-5229
270 Hays Stuart D ◎ KE1-4010
271 Stuzen Carl ◎ KE1-7080
274 Thomas Geo ◎ KE1-6111
275 Marolt Edw B ◎ RE1-5274
Roberts av intersects
284 McElwain Harry K ◎ KE1-7395
285 Hammel Lyda A Mrs ◎ RE1-2140
290 Longa Otto P ◎ IV1-1492
291 Storey Irwin A ◎ RE1-4061
294 Kruger Max P ◎ KE1-5822
295 Ingraham Kath ◎ RE1-7119
296 Malaney Mary A Mrs ◎ KE1-0207
297 Evey Edgar L ◎ RE1-7059
300 Cooke Violette M Mrs ◎ 481-2817
301 Rowell Robt T ◎ RE1-0149
304 Sternen Edw J ◎ KE1-5366
305 Moss Jos L ◎ RE1-7081
306 Murphy David N ◎ IV6-5408
307 Wegener Geo C ◎ RE1-6999
308 Schneider Adolf ◎ KE1-6979
311 Burtos John C ◎ RE1-2902
314 Glick Wm ◎ KE1-3417
315 Ely Carl E ◎ RE1-8867
320 Fensch Walter H ◎ 481-5875
312 Kirschling Fred ◎ RE1-6298
324 Adams Ruth A Mrs ◎ IV1-8213
325 Cordon Christian J ◎ RE1-5141
326 Oster Joseph F ◎ 481-9150
327 Sweet Dorothy M Mrs ◎ RE1-6180
330 Tarantino John J ◎ IV1-7568
333 Lekse Louis J ◎ RE1-6399
334 Rush C John ◎ KE1-1118
335 Jakse Stanley W ◎ RE1-7155
340 Johnson Harry W ◎ IV1-4656
341 Zuelke Robt D 261-0870
344 Kalasunas Michl F ◎ KE1-5281
345 Manley Paul F ◎ 261-2586
350 Botirius Margt M Mrs ◎ IV1-8639
351 Vana Jos J ◎ RE1-3388
354 Vacant
355 Stibli Mary B Mrs ◎ RE1-7895
357 McCool Almon E ◎ RE1-1351
361 Kelleher Jas J ◎ RE1-6172
S Lake Shore blvd intersects
374 Jaquay Robt B jr ◎ KE1-7376
375 No Return
380 Debelak Jos J ◎ IV1-7354
384 Turk Wm L ◎ IV1-0049
390 Simonic Albert A ◎ IV1-3186
394 McKee Mary A nurse IV1-2932
Crystal av intersects
Priday av intersects

26

Fuller av intersects
Ball av intersects
Westport av intersects
Wilmore av intersects
Morris av intersects
Tracy av intersects
Nicholas av intersects
Naumann av intersects

210TH E—Contd

32

Zone 19
Recher av intersects
846 Bolden John F ◎ 481-0325
856 Plesnicar Dorothy Mrs ◎ 531-8412
859 McIntyre Byron E ◎ 481-0896
860 Plesnicar Anthony J ◎ 486-0241
861 Starman Anthony ◎ 531-7526
866 Mizaros Irene E ◎ 481-8966
867 Erne Francis J ◎ 481-6148
873 Archacki Raymond S 481-9177
874 Gorsha Frank J ◎ 481-3226
880 Kohut Geo R ◎ 481-3724
881 Guliotta Ann E Mrs ◎ 481-1005
887 Kahl Wm J ◎ 531-6278
893 Mendoza Jos ◎ 486-1680
894 Frattin Leo ◎ 481-6519
901 Camernik Anton ◎ 531-7182
905 Valencic Anthony J ◎ 531-6934
910 Sirca Felix F ◎ 531-3632
911 Platt Francis A ◎ 531-2245
912 Neville Jas J ◎ 531-7528
915 Marolt Anthony ◎ 531-5523

4

211TH EAST (J-3)—From 21150 Edgecliff dr south
Zone 23
34 Wilson Ethel L ◎ RE1-6371
35 Sanker Freeman C ◎ RE2-9396
40 Knox Harry P ◎ RE1-5381
41 Whitely Joseph G ◎ RE1-1849
44 Zavasky Gizella Mrs ◎ AN1-0098
45 Rolla Dexter A ◎ RE1-6198
51 Brett Harry E ◎ RE1-2416
54 Foster Morris D ◎ RE1-6254
60 Cox Francis M ◎ RE1-1006
61 Kovacic Andrew W ◎ RE1-4289
64 Telich Michl ◎ RE1-1140
65 Shields Howard M ◎ RE1-6655
70 Froelich Chas G ◎ RE1-6941
71 Putrich Geo A ◎ RE1-1860
80 Krueger Arth J ◎ RE1-7033
81 Wilder John D ◎ RE1-3286
84 Eichler Chas B ◎ RE1-6727
85 Kazenas Zenon ◎ RE1-7071
90 Skripko Edw C ◎ RE2-9211
91 August Robt O ◎ RE1-7998
94 Dreger Gustav ◎ RE2-9507
95 Stevenson Geo D ◎ RE2-8422
100 Johnson Arth J ◎ RE1-1311
101 Winter Geo D ◎ 732-8857
110 Hug Edw J jr ◎ lwyr RE2-7372
111 McLean Donald H ◎ RE1-7055
114 Dreifort Donald A ◎ RE1-3717
120 Moore James W ◎ RE2-9562
121 Rice Wm A ◎ RE1-9540
130 Colwill Burton C ◎ RE1-5242
131 Ware Robt L ◎ mfrs agt RE2-9959
134 Shirreffs Ellen Mrs ◎ RE1-6918
140 McCarty Donald A ◎ 731-1468
141 Dean Justin E ◎ RE1-5699
144 Bailey Lloyd U ◎ RE1-7120
145 Ritz Geo J ◎ 261-0492
150 Sebenik Frank ◎ RE1-7799
151 Miller Felix H ◎ RE1-2281
154 Edstrand Frank ◎ RE2-3100
155 Kelly James F ◎ RE1-3936
160 Stanwyck Stanley J RE1-2233
161 Mahon Mary C Mrs ◎ RE1-6522
164 Osborne Doris Mrs ◎ RE1-7925
165 Vacant
170 Pierce Wm F ◎ RE1-6140
171 Zak Louis F ◎ RE1-6551
174 Spaulding Jerry C ◎ RE1-1604
175 Powers Russell L ◎ 731-4149

24

Lake Shore blvd intersects
230 Church of the Epiphany (Sunday Sch Rooms) Bowman David C Rev 731-9323
231 Davis Wm E ◎ RE1-7180
233 Salanty Gabriel ◎ RE1-0396
235 Dowling Stanley L ◎ RE2-8266
239 Sadler Robt A ◎ 731-8494
240 Knapke Caroline Mrs ◎ RE1-3778
244 Fuhrman Harry K ◎
245 Brunst Paul M ◎ RE1-6851

YOUR CITY DIRECTORY MIRRORS THE Commercial Life of your CITY

OHIO BELL
complete communications
for home • business • community

211TH E—Contd
247 Brandich Emery E jr ◎ RE1-6315
250 Young Alf A ◎ RE1-4254
251 Berndt Arth T ◎ 731-6662
254 West John C ◎ RE1-4420
255 Staley Donald M ◎ trucking 731-7099
256 Jevec Cyril ◎ 731-5264
260 Kaltenbach Jos J ◎ 732-7901
261 Barta Leslie A ◎ 731-5718
264 Dicks Dudley T ◎ RE1-6637
265 Powell Jos ◎ 731-5615
270 No Return
271 Hayba Franklin P ◎ 731-0998
274 Gruhn Henry W ◎ RE1-4886
275 Verholtz Frank P ◎ 731-5892
277 Wilson Wm L ◎ RE1-3402
278 Kerzic Henry E ◎ AN1-0754
280 Meehan John T ◎ RE1-5227
281 Irtenkauf Eug C ◎ 731-3782
284 Burgi Richd ◎ RE1-4888
285 Urbanic Frank J ◎ 261-0286
290 Shemitz Frank G ◎ RE1-0162
291 Bowman Chas E ◎ 731-0967
294 Daniels Steven ◎ RE1-5472
295 Lange Ethel P Mrs ◎ 731-6809
296 Kovach Jas C ◎ RE1-9081
297 Puro Jos C ◎ 731-3743
300 Geer Jas C AN1-2783
301 Scotese Nicholas F ◎ 261-1830

Roberts av intersects

310 Dickman Leo J ◎ RE1-7019
311 Abrams Stanley R ◎ 261-3026
314 Buckley Wm S ◎ RE1-6703
315 Vacant
316 Dougherty John P ◎ RE2-7377
317 Knoch Mathew jr◎ 731-1668
320 Kordet Ernest E ◎ RE1-6484
321 Irvine Edw E jr ◎ 731-2435
324 Alvord Earl T ◎ RE1-0756
325 Odoski John V ◎ 731-1307
326 Majcen Joseph ◎ 732-8289
327 Murphy John E 731-6749
330 Mramor Frank J ◎ RE1-6536
331 Brown Ralph A ◎ 731-2274
334 Wervey Albert J ◎ RE1-0325
335 Walker Lillian M Mrs ◎ 731-1007
340 Johnson Chas H ◎ RE1-6465
341 Goodwin Warren H 732-9962
344 Brown Jas N◎ RE1-6406
345 Eisler Chas H ◎ 731-0550
346 Nelson Lillian B Mrs ◎ RE1-9287
347 Burgess Chas ◎ 731-1877
350 Hangen Luther A ◎ RE1-1584
351 Natto Alice J Mrs ◎ 731-5054
354 Gardner Harold W ◎ acct RE1-4688
355 Langer Eva A Mrs ◎ 261-0884
360 Martin Danl J ◎ RE1-5171
361 Miller Harold ◎ 732-7436
364 Carney Leo P ◎ RE1-3812
365 Jirousek Cyrus S ◎
366 Dahn Walter C ◎ RE1-0128
367 Fisher James F ◎ RE2-8169
370 Inks Howard W◎ RE1-4252
371 Vandervoort F Marion ◎ 731-5350
374 Gere Warren H ◎ RE1-0199
375 Holzheimer Anthony G ◎ 732-9103
380 Kennedy Edna R Mrs ◎ RE1-1255
381 Long Harold J 731-1302
384 Akos Louis ◎ RE1-6171
385 Broos Geo ◎ 731-9064

S Lake Shore blvd intersects 32

Carol av intersects

4

212TH EAST (J-3)—From 21190 Edgecliff dr south Miller av to Old St Clair av, North av to Euclid av

Zone 23

34 Telich John R ◎ RE1-6643
35 Rogerson Jas E ◎ RE1-2430
40 LaPorte Thos J ◎ RE1-6223
41 Duffin Mary A Mrs ◎ 732-8467
44 Cuist Mary Mrs ◎ RE1-5294
45 Hanthorn Alice ◎ RE1-5756
49 Vespe Benj R ◎ RE1-0678
54 Wilson Jas F ◎ RE1-6137
60 Soll John C ◎ RE1-6314
61 Dineen Wm A ◎ RE1-3232
64 Mueller Edith P Mrs ◎ RE1-2067
65 Strand Jos P ◎ RE1-5721
70 Glavan Jos ◎ RE1-6930
Lengyel Frank

212TH E–Contd
71 Wanchik Geo 732-8159
80 Robich Barbara Mrs ◎ RE1-6230
81 Kerver Fred W ◎ RE1-5951
84 Leon Emil H ◎ RE1-6731
85 Gundling James I ◎ 731-8524
90 Scheiman Bernard A ◎ 731-3622
91 Uhry Albert ◎ RE1-5781
94 Bundy Roy D ◎ RE1-6542
95 Moore Richd E ◎ 261-2890
100 Troglia Frank J ◎ RE2-8123
101 White Jean J ◎ RE1-6105
110 Poklar Andrew ◎ RE1-1312
111 Emmert John H ◎ RE1-1094
114 Boza Oliver ◎ RE2-7279
117 Wightman John ◎ RE1-6992
120 MacDonald John A ◎ RE1-4842
121 Symonds Wm T ◎ 731-2107
130 Streng Karl Y ◎ RE1-6674
131 Traub Geo F ◎ RE1-2245
134 MacQuarrie J Kenneth ◎ mfrs agts RE1-9248
135 Brennan E Leonard ◎ RE1-3213
140 Kadow Allen E ◎ RE1-8827
141 Durnwald Richd L ◎ RE1-4501
145 Romoser Wm C ◎ RE2-8838
146 Lawson Richd C 732-7506
150 DiCuccio Gerimo R ◎ RE1-6920
151 Sederholm Alf A ◎ RE1-6270
154 Batich Mary Mrs ◎ 731-6830
155 Habe John L ◎ RE1-2289
160 Popp Nicholas P ◎ RE1-0854
161 Zurrell Efim A ◎ RE2-8576
164 Martinsen Geo K ◎ RE1-3799
165 Fifolt Frank A ◎ RE1-6620
170 Raia Anthony G ◎ RE1-8464
171 Prybylek Eug J ◎ RE2-8608
174 Winters Paul J ◎ RE1-5986
175 Wright Robt S ◎ AN1-3010

Lake Shore blvd intersects

32

Zone 19

Miller av intersects

711 Schwartz Fred C ◎ 531-3293
727 Novak John ◎ 531-3870
737 Russo Rose Mrs ◎ 486-3409
740 Burnett John S ◎ IV1-4357
751 Strnisha John ◎ KE1-3160
757 Delost Frank ◎ 531-3598
760 Mott Richd J ◎ 531-4556
767 Bradack Wm P ◎ 481-5012
770 Ovsek H Adolph ◎ 531-2677
771 Lupo Michl E ◎ 531-3148
780 Mecoli Alfonso E ◎ 486-0206
781 Strle Anthony ◎ 481-4305
797 Curran Wm J ◎ 531-9210
801 Pereksta John ◎ 531-2631
811 Steinfurth Karl A ◎ 531-1989
837 Centa Ralph L ◎ 486-4317
861 Marincic Edw L ◎ 481-7945
862 Leonhardt Adam ◎ 486-0396
864 Geddes Jos ◎ IV1-6771
866 Minton Norman R
Alacqua Frank ◎ 531-5153
867 Bock Kenneth E ◎ IV1-0962

Recher av intersects

870 Lutes Leroy ◎ 481-3204
871 Moore Ernest L ◎ 481-1163
872 Frank Chas G ◎ 481-8693
877 Schmidt Robt G ◎ IV6-3701
881 Raycher John A ◎ KE1-6505
886 Tomaric Frank J ◎ 486-4709
887 Jerele Albert D ◎ 531-9573
890 Snyder Frank M 481-9342
891 Buchkoski Nicholas 481-0566
896 Linger Betty S ◎ IV1-487
897 Stiene Ernest ◎ 486-3996
900 Haney Jas J ◎ 481-8363
901 Nemeth John ◎ KE1-9267
910 Allen Chas 481-3357
916 Miller John C 531-2747
920 Dular Clarence J ◎

Old St Clair av intersects

34

Zone 17

CNYSys crosses

NYSys crosses

1530 Bryant Herman L

North av intersects

1537 Bradac Mary Mrs ◎ 481-7310
1541 Baldassarre Carl C ◎ 531-2229
1551 Kraska Edw J ◎ 531-4831
1556 Schwartz Cath E ◎ 481-1252
1558 Wasilko Geo 486-2563
1561 Turk Louise J ◎ 531-5079

212TH E—Contd
1566 Phillips John E ◎
531-6862
1569 Moon Chas H 486-5156
Lewis French L
Euclid av intersects

4

213TH EAST (J-2)—From 21290 Edgecliff dr south Carol to Goller av
Zone 23
30 Yandala Ralph J ◎ RE1-5393
31 Buerger Adrian J ◎
RE1-6616
34 Zaman Robt V ◎ AN1-0872
35 Jevnikar John E ◎
RE1-6936
40 Miko Jos J ◎ RE1-2360
41 Coleman Cecil E RE1-9430
44 Holzman Matthew N ◎
RE1-7046
45 Helfer Lois A RE1-6765
50 Haggerty Michl J jr ◎
AN1-2685
51 Bubnis Wm S ◎ RE1-6742
54 Diehl Forrest H ◎ 732-8275
55 Gruzdys Vitoldas ◎
AN1-0255
60 Gleske Henry ◎ RE2-7263
61 Martinez Ray ◎ AN1-3061
64 Allen Harry R ◎ RE1-7107
65 Williams Harrison L ◎
AN1-0091
70 Kokos Frank C ◎ RE1-6387
71 Domitor Gustav G ◎
RE1-5046
74 Wingfield Harry C ◎
RE1-2614
75 Toubman Lester L ◎
RE1-2758
80 Jones Raymond F ◎
81 Talty Martin C ◎ RE1-2285
85 Ogreen Ray 731-4258
86 Carabotta Jos ◎ 732-7063
90 Jedlicka Woodrow W ◎
RE1-6009
91 Jasinski Helen Mrs ◎
AN1-0553
94 Shaffer John W jr ◎
AN1-0756
95 Campbell Pera ◎
AN1-0478
100 Cole Rebecca C Mrs ◎
RE1-5225
104 Troyer James R ◎
RE2-8854
105 Watson Elsie H Mrs ◎
RE1-7029
107 Coghill Geo R ◎
RE1-4406
110 McAnerney Harry F ◎
RE1-8862
111 Coway Patk V ◎ RE1-5912
114 Cochran Robt B ◎
RE2-8082
115 Child Ida E Mrs ◎
RE2-9487
121 Vox Wm J ◎ RE1-6452
124 Sheehan Mildred Z Mrs ◎
732-9434
125 Browske Mary M Mrs ◎
RE1-6117
126 Dodds Merle E ◎
RE1-6210
130 Hrastar John V ◎
RE1-6363
131 Buescher Clara Mrs ◎
AN1-0573
135 Brodhacker John W ◎
RE1-8988
140 Luikart Percy F ◎
RE1-6685
141 Reubish Jack E ◎
RE1-0371
144 Monroe Wm T ◎
AN1-0491
145 Hodous Frank C ◎
RE1-6380
150 Lantzer Wm J ◎ RE1-5670
151 Jaffe Louis ◎ RE1-4431
154 Abram Harry E ◎
RE1-6841
155 Oleski John T ◎ RE1-0811
161 Leach Arth R ◎ RE1-6641
164 Dobnikar Frank S ◎
RE1-8452
165 Bersig Frances M ◎
RE1-6672
170 Draugel Peter ◎ RE1-6974
171 Brockman Fred J ◎
RE1-2327
174 Frey Robt E RE1-7214
175 Baldwin Anthony B ◎
RE2-7196
Lake Shore blvd intersects

32

Zone 19
Carol av intersects
580 No Return
582 Klopovic Jos ◎ 531-7650
Goller av intersects

6

214TH EAST (J-2)—From 21380 Edgecliff dr south, Miller av north, North av to Euclid av
Zone 23
30 Shaw Alf E ◎ RE1-6878
31 Nagy Louis J ◎ 732-7391
40 Baird Howard J ◎ RE1-7171
41 Hertel Clarence R ◎
RE1-7121
44 Chapin Christine S Mrs ◎
RE1-3476
45 Vidmar Jas F ◎ 721-5686
50 Lakar John E ◎ RE1-5515
51 Kaston Albin ◎ AN2-1963
54 Zimmerman Jennie Mrs ◎
RE2-7247
55 Davis Roy W ◎ RE1-6607
60 Erwine Louise C Mrs ◎
RE1-5730
61 Daugherty Harold E ◎
261-1460
70 Gozoski Edw J ◎
AN1-0205

214TH E–Contd
71 Nainiger Jas J ◎ 731-3251
74 Welf Oliver H ◎ AN1-0551
75 Gillespie Paul M ◎ RE1-8905
80 Behm Albert J ◎ AN1-2396
81 Grau Anna M Mrs ◎ RE1-6690
84 Novak Frank T ◎ RE1-5068
85 Ream W Lawrence ◎ 731-5979
90 Kelley Jas J ◎ RE1-6364
94 Schneider Wilbert F ◎ RE1-6960
95 Cole Jos F ◎ RE1-6511
101 Flack Newton D ◎ 731-9322
104 Kresal John M ◎ RE2-9364
105 Michelbrink Frank J ◎ AN1-2746
111 McGarry Michl J ◎ 261-2852
114 Golon Frank A ◎ RE1-6390
120 Anderson Harold O ◎ RE1-6310
121 Maddy Robt J ◎ RE1-1027
125 Donkin Alice C Mrs ◎ RE1-6972
130 Stopko Steph ◎ AN1-0781
131 Hughes John O ◎ RE2-7643
134 DiCenzo Angelo ◎ RE1-3766
140 Schwane Paul E ◎ AN1-0656
141 Markley Robt M ◎ RE1-5146
144 Owens Clifford G ◎ RE1-5079
145 Dowd Chas C ◎ RE2-9052
150 Newton Watson P ◎ RE1-6747
151 McIlrath Saml W ◎ RE1-9362
154 Dunn Geo B ◎ RE1-0167
155 August John P ◎ RE1-1082
160 Epaves Lucy A Mrs ◎ RE1-6576
161 Hanson Russell T ◎ RE2-9340
170 Fogarty Chester L ◎ RE1-6884
171 Asseff Peter A ◎ RE1-0067
174 Daubenmire Robt B ◎ AN1-1687
175 Clark Henry R ◎ RE1-6420

Lake Shore blvd intersects

24

207 Raile Anthony ◎ 261-2626
211 Weist Walter W ◎ RE1-6652
217 Raney Thos D ◎ 731-1706
227 Cook Max B ◎ 731-4366
231 Clarke John jr ◎ 731-6479
235 Heuer Robt L ◎ 731-7969
239 Lippe Jas ◎ 731-4262
240 West Norman G ◎ 261-1217

Lake Shore blvd intersects

241 Santorelli Peter ◎ 731-2320
242 Sheppard Donald J ◎ 731-8589
243 Gordos John P ◎ 731-7470
246 Candon Frances Mrs ◎ 731-6599
247 Teras Anthony M ◎ 261-1959
250 Blase Ella L Mrs ◎ mus tchr 731-6548
251 Myers Merlin D ◎ 731-7086
254 Sattele Wm R ◎ 731-6527
255 Mushinko Peter ◎ RE1-7430
258 Bannish Julius ◎ 731-7039
259 Wiblin Delbert D ◎ 731-4227
260 McKnight Thos ◎ 731-2660
261 Sutphin Malcolm I ◎
266 Gilmore Gladys E Mrs ◎ 732-8787
267 Reed Robt C ◎ 261-2163
270 Kaczmarek Ladislau ◎ 731-6798
271 Pardi Jos S ◎ 261-0906
274 Warwick Howard J ◎ 731-5679
275 Pusta John M ◎ 261-1898
278 Plavac Geo N ◎ 731-7350
279 Plesnicar Angel B ◎ 731-4194
282 Foy Norvin M ◎ 731-7047
283 Kushan John W ◎ 731-0987

Kennison av intersects

286 Taylor Sam W ◎ 731-8103
292 Gornik Ermin L ◎ 731-5789
293 Sims Kenneth J Hon ◎ 731-4532
296 Allchin Thos ◎ 731-9043
297 McDougal Gilbert N ◎ 731-4159
300 Crtalic Frank J ◎ 731-9461
301 Hedrick Terrence O ◎ 731-4167
304 Arrison Earl C ◎ 731-1675
305 Haffey John W ◎
308 Fleck Norman C ◎ 731-450
309 Gutmann Lester A ◎ 731-4169
313 Boyle Andrew F ◎ 731-4045
314 Stille Alf W ◎ 731-5129
316 Christensen Wm F ◎ 732-8607

Roberts av intersects

214TH E-Contd
317 Fillmore Louise Mrs ◎ 731-7893
319 Baker Max C ◎ 731-4104
320 Madeja Thos P ◎ 261-0831
321 Hinch Roy O ◎ 731-4155
323 Smeltz Anne J Mrs ◎ 731-3078
324 Swindeman Fred P ◎ 731-1535
326 Turk Jas P ◎ 731-2934
327 Dieckmann Herbert W ◎ 731-4092
332 Torter Jos P ◎ 261-1829
333 Bambakakis Anna Mrs ◎ 731-7416
337 Petite Norman J ◎
342 Toth Z Wm ◎ 731-1725
343 Roethal Edw ◎ 731-0843
347 Vardian Anton J ◎ 731-3597
350 Heaps Leonard S ◎ 731-5206
351 Hitty Louis J ◎ 732-8969
354 Sarich Paul ◎ 731-3398
362 Kirch Clarence M ◎ 731-1707
363 Boldin Ludwick L ◎
370 Hoedt Chester N ◎ RE1-5611
375 Felz Rudolph ◎ 261-0932
376 Wilber Clinton H ◎ 731-3329
377 Janes Wm R ◎ 731-0297
380 Semich Jos ◎ 732-9208
384 Farrell Michl K ◎ 731-0617
385 Moro Frank ◎ 731-6843
390 Hanson Clarence H ◎ 731-5529
391 Kuebler Ervin G ◎ 731-2542
393 Noch Arth J ◎ 731-4350
394 Zalneratis Chas ◎ 731-9545
395 Krotine Donald J ◎
396 Siefert Geo E ◎ 731-3194
397 Stegh Christian S jr ◎ 731-2755
400 Rijavec Aug T ◎ 731-5776
401 Nawor Harry B ◎ 731-7563
406 Popiolek Bernard S ◎ 731-2504
407 Barry Robt T ◎ 261-0498

S Lake Shore blvd intersects 32

Zone 19
Miller av intersects
903 Habjan Valentine J ◎ 531-7084
904 Kranjc Dan ◎ 481-5704
905 Pasquale Helen A Mrs ◎ 481-8732
906 McFadden Freeman T ◎ 481-1729
907 Hans Albert A ◎ 481-9286
908 Garry Mary Mrs ◎ 531-5781
909 Cigoy Robt J ◎ 531-8457
910 Yakovac Frank A ◎ 481-0199
911 Regalbuto Louis A 531-3752
912 Anderson Bevan R ◎ 481-9390
913 Jezerinac John C ◎ 481-2117
914 Tucci Nicholas M ◎ 531-5323
915 Rosipko Michl F ◎ 481-4343
916 Alenkow Fred P ◎ 531-4027
917 Stuber Ray J ◎ 481-9942
918 Yazipovich Wm M 531-2702
919 Glazer Frank ◎ 481-2865
920 Fier Anton J jr ◎ 531-3576
921 Krsul Anthony ◎ 481-4692
922 Jarem Louis ◎ 481-6697
924 Strnad Rudolph A ◎ 481-7158
926 Strnad Josephine Mrs ◎ 481-1305
929 Papp James ◎
930 Vacant
931 Kracker Marie M ◎ 531-2068
932 Patronis Norbert ◎ 531-9480

Old St Clair intersects 34

Zone 17
North av intersects
1530 Kolar Geo E 481-7758
1531 Miller Geo A ◎ 486-3815
1532 Voxx Ovine Mrs ◎
1537 Tentler John ◎ 486-4282
1540 Samolis Peter ◎
1544 Markley Wm D 531-5924
1545 Faska Paul L ◎ 531-8404
Martincic Mary L 486-2079
1552 Connelly John C ◎ 481-7710
1555 Gillespie Melvin L 531-3110
1560 Buckman Wm J ◎ 481-5336
1565 Hazen Rollin D ◎ 481-2367
1569-73 Calvary Assembly of God 481-9317

Euclid av intersects 24

215TH EAST (J-3)—From 21500
Kennison av south
Zone 23
316 Forstner Gerald C ◎ RE1-4182
321 Walton Geo R ◎ divers RE1-6014
Waltron Geo R ◎ RE1-3242

215TH E–Contd

322 Hoffart Edw P ◎ RE1-4145
323 Rebech Paul C
324 Montana Frank jr ◎
RE1-1677
325 Raybuck Donald E ◎
RE2-9978
329 Pitts Dorothy D Mrs ◎
RE1-7788
Roberts av intersects
330 Wasil John W ◎ RE1-5761
335 Soeder Andrew C ◎
RE2-9220
338 Louderback Gene P ◎
RE1-4139
344 Gorg Norman J ◎
RE2-8860
345 Forestek Victor ◎
RE1-4839
348 Bayer Steven ◎ RE1-8129
350 Peters Robt W ◎ mfrs agt
RE1-9428
351 Laurich Stanley W ◎
RE2-9415
354 Rider Morris ◎ RE2-8449
355 Palenschat Richd H ◎
RE1-8204
360 Cummings Dorothy A Mrs ◎
RE1-4655
361 Miller Herbert W ◎
RE1-7354
365 Wehrle Robt H ◎
RE1-2761
366 Darcy Frank H ◎
RE2-8975
371 Anderson Clarence E ◎
RE1-4838
Maydale av intersects
372 Lees Chas E ◎ AN1-2198
376 Lavo John H ◎ RE1-3557
381 Keyes Robt R ◎ RE1-0855
385 Custard Albert F ◎
RE1-5040
386 Forgione Frank D ◎
RE1-5404
390 Cochran Robt H◎
RE1-0163
391 McCaffery Jas F ◎
394 Hashagen Fred A ◎
AN1-0196
398 Halos Steve G ◎
Milton av intersects
Bruce av intersects
S Lake Shore blvd intersects
420 Walter Eug A ◎ 731-0439
455 Dixon Lloyd G ◎
RE1-6428
464 McGill Ralph E ◎
RE1-0287
465 Yuko Robt J ◎ 261-2574
468 Baglione Vincent J ◎
RE1-2420
470 Alponso Frank D ◎
AN1-2386
476 Lesiak Louis J ◎
RE1-5917
480 Walland Frank jr ◎
RE1-7072

26

Priday av intersects
524 Hansbrough Marsh M ◎
AN1-2225
528 Blackstone Allan H ◎
RE2-9578
530 Mauceri Frank D ◎
731-5751
534 Bieznieks Fricis ◎
732-9374
538 Rohricht Harold G ◎
RE1-6534
Fuller av intersects
Ball av intersects
Westport av intersects
Wilmore av intersects
Morris av intersects
Tracy av intersects
Nicholas av intersects
Naumann av intersects
Ivan av intersects

6

216TH EAST (J-2)–From 21590 Edgecliff dr south, north of Goller av to Miller av
Zone 23
30 Gornik Frank G ◎
RE1-6240
31 Schubert Mary E Mrs ◎
RE1-3399
Wood Esther Mrs
AN1-2781
40 Werling Geo H jr ◎
AN1-0956
41 Pangborn Kenneth C ◎
RE1-7761
44 Kratovich Alfonse A
AN -2077
45 Miller Jas O ◎ RE1-5507
50 Wickes Glenn F ◎ AN1-1211
51 Frank Peter V ◎ RE1-5976
54 Constantine Joan L Mrs ◎
RE1-6066
55 Holmes Chas H ◎ RE1-5671
60 Miclea Theo A ◎ RE1-6370
61 Ripley Anna Mrs ◎ RE1-6359
64 Hastings John T ◎
731-2013
65 Tome John ◎ RE2-9447
70 Yurcich Thos ◎ RE1-4534
71 Modic Robt W ◎ AN1-2034
75 Simpson John P ◎
RE1-8725
80 Hale W Culver ◎ RE1-1636
81 Korbel Oliver J ◎ RE1-6222
84 Geiger Carl A ◎
RE1-6415
85 Timperio Alf L ◎ RE1-4711
90 Snyder Lucy Mrs ◎
RE1-6740
91 Busher Mary E ◎ RE2-7738
94 Quandt Benj J ◎ RE1-2859
95 Davis Edw T ◎ AN1-1634
100 Martin Elsie Mrs ◎
RE1-6165
101 Strunge Steph J ◎
RE1-2022

216TH E-Contd
105 Schaub Ronald L ◎
RE1-6610
106Lapuh Anthony W ◎
RE1-7051
107 Fedor Eleanor M Mrs ◎
RE1-6759
110 Radtke Henry W ◎
RE1-6856
111 McDonald Alex F ◎
RE2-7536
114 Debeljak Louis J ◎
RE1-6932
115 Schauer Emil ◎ 261-2523
120 Anderson Otto K ◎
RE1-5402
121 Newman Theo S ◎
RE1-4310
130 Wheeler June E Mrs ◎
RE1-7384
131 Muehl Erich P ◎
AN1-2255
134 No Return
135 Stearns Calvin E ◎
261-3080
140 Onick Geo W ◎ RE2-8915
141 Frey David B ◎
RE1-2129
144 Brubac Ely ◎ RE1-0936
145 Thompson Benj T ◎
RE1-7032
150 Yanick Jos S ◎ RE1-5852
151 Sheridan John P ◎
RE1-6833
154 Prislin Anna Mrs ◎
RE1-8939
155 Jirovec Frank W ◎
RE1-5863
160 Wade Wm W ◎ RE1-6087
161 Supan Frank J ◎
RE1-5134
164 Frey Geo F ◎
Warholic Leo F ◎
261-2666
165 Genzen Carl H ◎
RE1-5458
170 Markus Elmer J ◎
261-2666
171 Stein Leola B Mrs ◎
RE1-5653
174 Muncey Arth T ◎ hearing
aids 723-8761

24

Lake Shore blvd intersects
209 Troha G
211 Hartnett Geo E ◎
RE1-3509
215 May Donald A ◎ AN1-0267
220 Latch John J ◎ 731-9348
221 MacAskill Donald W ◎
RE1-1061
224 Byrum John K ◎ mfrs agt
731-7117
Aeronvent Fan &
Engineering Co
225 Lynch Edw G ◎ RE1-5066
226 Walsh Rose E Mrs ◎
RE1-4502
229 Keir Alice Mrs ◎
RE1-4802
230 Engel Robt W ◎ RE1-5153
231 Bolz Norman H ◎
RE1-4902
234 Theis Harold E ◎
RE1-1611
235 Gibson Ralph E ◎
RE1-4974
240 Clev Decorating Co
RE1-1498
Hassink Danl J RE1-3160
241 McClave Jas H ◎ RE1-2259
244 Downie John B RE1-9157
245 Loos Irene
246 Weber Saml A AN1-1429
250 Svenson Victoria Mrs ◎
RE1-4383
251 Singer John P ◎
RE1-3960
254 Lanphier Thos F ◎
RE2-9920
255 Gault Glenn A ◎ RE1-1645
260 Fedor Richd P ◎ RE1-4084
261 Nebe Jas H ◎ RE1-2058
264 Wenning Meyer G ◎
RE1-4358
265 Lanser Danl J ◎ RE1-5045
270 Carney Willard F ◎
RE1-4288
271 Fox Harvey C ◎ RE1-3900
274 Connor Robt F ◎ RE1-6036
275 McWilliams Margt Mrs ◎
RE1-5003
280 Samuel Donald E ◎
AN1-2421
281 Nurmi Leo O ◎ RE1-9417
Electro Sales Associates
Inc mfrs agts
RE2-7444
284 Green Amos T ◎ 731-4330
285 Le Maistre Chas X ◎
RE1-5002
290 Karberg Ralph D ◎
RE1-4263
291 Baumiller Edw G ◎
RE1-1256
294 Vidensek Edw T ◎
AN1-2918
295 Schultz Hulda M Mrs ◎
RE1-5144
300 Katosic Geo J ◎ RE2-8721
301 Lausin Agnes Mrs ◎
261-1618
304 Wiley Geo T ◎ 731-7112
305 Albrecht Wm E ◎ RE1-5152
309 Bush Albin J ◎ AN1-1452
310 Jansa Frank L ◎ RE1-6500
312 Neumore Arth R ◎
RE2-9358
313 Lick Robt J ◎ RE1-8562
314 Chupick Geo J ◎ RE1-7999
315 Gould Robt L ◎ RE1-1729
316 Bizily Frank J ◎ RE1-5521
317 Maksymowicz Wm C ◎
RE1-8651

32

Kennison av intersects
Zone 19

THE BROOKS & STAFFORD CO.
ALL LINES OF INSURANCE
AGENCY ESTABLISHED OVER 100 YEARS
33 Public Square N.W. (13) 241-3100

216TH E—Contd

Goller av intersects
814 Sichner Alvin ◎ IV1-0468
819 Mc Neill Peter C ◎ 481-3130
820 Skrajner John A ◎ 481-7578
822 Dolnik Michl ◎ 486-1451
823 Swetlin Raymond J ◎ 481-0087
827 Schmidt Adam M 531-9472
828 Kozely Wm A ◎ 531-5275
rear Allison Jack 486-6027
829 Sinkovic Albert V ◎ KE1-0704
832 Robinson David A ◎ 481-5707
833 Vidmar Matthew J ◎ 531-9510
835 Buchar Jos M ◎ 531-4829
838 Stih John F ◎ 486-1979
839 Palczewski Steph A ◎ 481-2889
841 Sichner Alvin ◎ 481-0468
842 Pasquale Danl ◎ 486-3594
845 Raggets Andrew T ◎ 531-5897
849 Prijatelj Chas W ◎ 481-9106
850 Switaj John S ◎ 481-8916
851 Francis Elmer J ◎ 531-8845
853 May Jas C 531-3738
854 Roschy Gordon E ◎ 531-9053
855 Hribar Albert M ◎ 481-9113
856 Zakrajsek Anton J ◎ 531-7786
Miller av intersects

6

217TH EAST (J-2)—From 21660 Edgecliff dr south
Zone 23
25 Geisky Michl ◎ RE1-3420
31 Tesmer Robt F ◎ RE2-7823
40 Brown Hall W ◎ 731-2876
45 Reilly Leonard F ◎ RE1-7859
49 Jonaitis Louis A ◎ AN1-0108
50 Pawski Gunter F ◎ AN1-0655
53 Gliha Louis T ◎ RE1-5244
54 Bernlohr Fred K Rev RE1-3090
60 Burkhardt Aug ◎ RE1-6020
61 Hayes Robt R ◎ RE1-9521
64 Feighan Kath A Mrs ◎ RE1-6178
65 Kosoglav Mary Mrs ◎ RE2-9982
70 Schwerko Pauline Mrs ◎ RE1-2377
71 Reider Wm A ◎ RE1-2171
74 Obert Carl W ◎ RE1-6430
75 Croniger James D AN1-1652
80 Oberstar Henry ◎ 732-7509
81 Wojahn Olga J ◎ RE1-5118
84 Baker Velma O ◎ RE1-7227
85 Percio Domenic A ◎ RE1-5444
90 Richards S Herbert ◎ RE1-2472
91 Brooks Thos G ◎ RE1-5423
94 Johnson Wm H ◎ RE1-0493
95 Slominski Eug R ◎ 261-2409
100 James Clayton R ◎ RE2-7430
101 Mullally Donald F ◎ 731-3178
104 Schauer Jos ◎ 731-4562
105 Meyers Eleanor M Mrs ◎ RE1-5151
106 Fitzpatrick Bertha Mrs ◎ RE1-9174
109 Jones Gory K ◎ RE1-5092
110 Gregic John ◎ 731-7357
111 Harding Chas F ◎ RE1-7034
115 Roma Gail N ◎ RE2-7833
120 Diemer Irving C ◎ RE1-5577
121 Rath John C ◎ RE2-9152
124 Jerse Wm L ◎ RE1-9596
130 Murray Chas S jr ◎ RE1-6842
131 Gornik Jas V ◎ RE1-4041
134 Tekancic Jos M ◎ RE1-4447
135 Britsch Werner R ◎ AN1-2426
140 Hrabak Elmer ◎ RE2-8058
141 Torer Jacob ◎ RE1-4995

Bank Anytime — Use Our 24-Hour Depository
NATIONAL CITY BANK
BABBITT AT SHORE CENTER ★ 732-7800
Member Federal Deposit Insurance Corporation

J. BERGER
Wall Paper, Paint & Linoleum Co.
Est. 1888
WALLPAPER
PAINTS
LINOLEUM
PAINTERS' SUPPLIES
EUCLID STORE
805 E. 185th
Cleveland 19, Ohio
Tel. 481-6250
Cleveland Store
6919 SUPERIOR AVE. N.E.
Cleveland 3, Ohio
Tel. 431-3659

NOTTINGHAM FEED & SEED CO.
YOUR NORTHEAST GARDEN CENTER — THE SUPERMARKET FOR HOME GARDENERS
— POWER MOWERS — REPAIRS AND RENTAL SERVICE —
18617 NOTTINGHAM RD. AT ST. CLAIR AV., CLEVELAND 19, OHIO
PHONE KEnmore 1-0256

1400 Chardon Rd.
Euclid Coal & Supply Co.
DRIVEWAY and BUILDING MATERIALS
Call KEnmore 1-1400

217TH E—Contd
144 Solon Paul W ◎ RE1-6780
145 Long Ernest D ◎ RE1-5389
150 Luikart Lathum G ◎ RE1-0511
151 Ricci Camillus J ◎ RE1-9498
154 Powell Jas D ◎ RE1-5944
155 Tucker John J ◎ RE2-8247
160 Dzurilla Jos F ◎ RE1-3325
161 Jordan Ted L ◎ AN1-2982
164 Baker Helen S ◎ mus tchr RE1-5981
165 Murawsky Betty ◎ RE1-4958
170 Princic Robt T ◎ RE2-7589
171 Rozance Victor F ◎ AN1-3165
174 Mangan Claire R Mrs ◎ RE1-5840
175 Dale Robt O ◎ RE1-5512
Lake Shore blvd intersects

24
218TH EAST (J-3)—From 21724 Lake Shore blvd south, north of Miller av south to Old St Clair av
Zone 23
221 Dadlow Forest J ◎ RE1-1840
225 Grigonis Edw T ◎ RE1-7488
230 Lentz Adam J ◎ RE2-9112
231 Groudle Gerald L ◎ RE1-3937
234 Kelley Earl J ◎
235 Terrett Wm A ◎ RE1-6622
240 Schutte Ralph ◎ RE1-8255
241 Eisenmann Fredericke Mrs ◎ RE2-8684
244 Valley John P ◎ 731-2652
245 Guntner Jean R Mrs ◎ RE1-1414
246 Usalis Peter jr RE1-4808
251 Reed Arth J ◎ RE1-5019
254 Abendroth Edwin C Rev RE1-4101
255 Strong Arth A ◎ RE1-0594
260 McGilvery John R ◎ RE1-3120
264 Coons Bruce H ◎ RE1-4909
265 Kovacic Elmer F ◎ RE1-3867
270 Stokes Kenneth J ◎ RE1-4967
271 Russ Frank E ◎ RE1-5290
275 Papcke Evelyn G Mrs ◎ RE1-7385
276 Malone Edw J ◎ 731-1564
281 Lenard Anthony S ◎ RE1-5383
284 Rohrich Elmer C ◎ AN1-1513
285 Ehinger Leo J ◎ RE2-9512
290 Shephard Harry E ◎ RE1-1290
291 Sneller Wm G ◎ RE1-1179
Sneller Bill Music Studio RE1-1179
294 Barnes Everett B ◎ RE1-5727
295 Trojanowski Kasmer A ◎ RE1-5150
300 McLaren John ◎ RE2-9249
301 Sinclair Donald R ◎ RE1-1884
304 Kellerman Fred 731-5634
305 Willson Robt L◎ RE1-5119
310 Vencl Jos J ◎ RE1-4903
311 Fink Michl M ◎ RE2-9391
314 White Elmen D RE1-4954
315 Newkirk John G ◎ RE2-9194
Kennison av intersects
320 Vegis Agnes M Mrs ◎ RE1-7922
321 Ingledue Victoria Mrs ◎ RE1-5312
324 Pungerchar Jos W ◎ AN1-1310
325 Misich Theo F ◎ RE1-5303
330 Gerland Chas H ◎ RE1-5925
331 Vesnesky Peter G ◎ RE1-5365
334 Foley Larry
335 Lancinger Anthony W ◎ furrier RE1-7342
340 Bortnick Frank P ◎ RE1-1648
341 Allen John R ◎ RE1-5459

Bank Anytime — Use Our 24-Hour Depository
NATIONAL CITY BANK
BABBITT AT SHORE CENTER ★ 732-7800
Member Federal Deposit Insurance Corporation

LAND TITLE GUARANTEE AND TRUST CO.
1275 ONTARIO, Cleveland 241-3720
AKRON ALLIANCE ASHLAND BOWLING GREEN CANTON CHARDON CINCINNATI COLUMBUS DAYTON ELYRIA FINDLAY JEFFERSON LANCASTER LIMA LISBON MARIETTA MASSILLON MEDINA NEWARK PAINESVILLE RAVENNA WARREN YOUNGSTOWN

218TH E–Contd

344 Flanagan Richd J ◎ RE1-8274
345 Lingenfelter Chas H ◎
350 Keskin Virginia B Mrs ◎ RE1-5177
351 Calvert Jas M ◎ RE1-9144
354 Bogatay Benedict F ◎ RE1-5194
355 Wasniak Clarence J ◎ RE1-3849

32

Zone 19
Miller intersects

832 Saletel Edmund R ◎ 531-0131
834 Velkovar Stanley J ◎ 531-4044
835 O'Neill Marie E Mrs ◎ 732-9380
836 Srnovrsnik Wm F ◎ 481-8590
837 Cigoy Frank E ◎ 732-8612
838 Babinski Theo J ◎ 486-4695
839 Mascaro Pasquale R landscaper 261-1021
840 Korach Aug ◎ 481-2042
841 Shumar Michl ◎ 732-7564
844 Vlach Jas A ◎ 531-7925
845 Kucinsky Jos ◎ 731-3244
848 Stupica Laddie J ◎ 481-9107
849 Snyder Jos J 732-9171
852 Stewart Raymond R ◎ 531-8603
853 Frank Wm E 732-8244
856 Shinagawa Otto G ◎
857 Pietro John ◎ 732-8235
862 Frattin Dante A ◎ 531-7273
863 Lupo Gustav ◎ 732-8256
866 Fink Louis A jr ◎ 531-7516
867 Lege Edw
870 Schultz Bernard V ◎ 481-9109
871 Sesek Stanley A ◎ 732-8223
906 Serksnis Edw J ◎ 732-9403
907 Stefanac John T jr◎ 731-5809
908 Kasunic Steph ◎ 731-6092
910 Dickard Louis C ◎ RE1-5995
911 Magnja Joseph
917 No Return
920 Gallik Andrew F ◎ 732-9560
922 Campana Chester ◎ 732-8935
923 Ventra Chas
926 Lucci Lawrence J ◎ RE1-9138
927 Udovic Victor J ◎ 731-2172
932 Beranek Edw F ◎ 731-7927
936 Davis David ◎ 731-9311
937 Daugert John D ◎
940 Teodosio Vincent P ◎ 731-6743
943 Rotar Albert J ◎ 732-9530
944 Lonchar John ◎ 731-8251

Old St Clair av intersects NYCRR crosses

6

219TH EAST (J-2)–From 21750 Edgecliff dr south, Euclid av north

Zone 23

1 Langel Dewey ◎
3 Gill Saml B ◎ RE1-7147
4 Beck Michl M ◎ RE1-5154
5 Purcell Jas L RE1-5897
6 Korthals Jas T RE1-9345
10 Carr Chas E ◎ RE1-4718
14 Tidd Thos E RE1-2345
15 Syracuse Anthony R ◎
24 Yates Wm ◎ RE1-5546
25 Prosser Harold M◎ RE1-4966
30 Prendergast Earl T ◎ RE1-5392
31 Emmert John M ◎ RE2-8913
34 Deister Harry J ◎ RE1-4992
35 Louth Mabel B Mrs ◎ RE1-0664
40 Keefe Avery R ◎ RE1-4423
41 Bixby Kenneth E ◎ RE1-2033

SECOND FEDERAL Savings and Loan Association
SIX OFFICES
Main Office 333 Euclid Ave., Cleveland 14, Ohio, Tel. TOwer 1-1111
22480 Lake Shore Blvd., Euclid 23, Ohio – 1365 Som Center Rd., Mayfield Hts. 24, Ohio
1091 W. Pleasant Valley Rd., Parma 34, Ohio – 14716 Detroit Av., Lakewood 7, Ohio
33479 Lake Rd., Avon Lake, Ohio, Tel. WEbster 3-6111
Home Loans—Savings Accounts—Home Modernization Loans

HERB FITZGERALD
Telephone Answering Service
•
Television Communication Systems
Radios
Records
•
Radio Telephone Communication
•
Sales Service
•
633-635 E. 185th (19)
TEL. KEnmore 1-1313 AND 1-1123

UPSON REALTY CO.

VICTORIA MILLER

• A COMPLETE REAL ESTATE SERVICE •

499 E. 260th 32 Opposite Upson School REdwood 1-1070

219TH E–Contd

44 Long Geo W ◎ RE1-4697
45 Ott Thos R ◎ RE2-7599
51 Leppert Jane M Mrs ◎ RE1-6348
55 Bann John J ◎ 731-7727
56 Wilson Harold E ◎ RE1-1661
58 Aerovent Fan & Engineering Co AN1-0659
Powell Thos E ◎ AN1-0658
60 Wilhelm Geo F ◎ RE1-4642
61 Kriessler Albert ◎ RE1-4493
64 Kuchirchuk Frank ◎ 261-2709
65 Monroe Roy L ◎ RE1-6498
70 Troyan Guy F ◎ 731-2133
71 Crammer Geo J ◎ RE1-4982
75 Oiler Eug W ◎ RE1-4467
78 Smith Ethel M ◎ RE1-5492
81 Winters Glenna M Mrs ◎ RE1-4987
84 Vacant
85 Leppert Arth A ◎ AN1-0911
88 Bilicic Paul J ◎ RE1-5117
91 Oiler Frank E ◎ RE1-5433
92 Cooper Wm F ◎ RE1-8094
95 Watson Myron L ◎ RE1-4644
96 Pfaff Edwin I mfrs agt RE1-4988
97-99 Shore Haven Club
100 Petsanis John ◎ RE1-5481
101 Herrmann Christina M Mrs ◎ RE1-4762
104 Diehl Vera L ◎ RE1-8513
110 Bucar Nicholas ◎ AN1-1375
114 Skally Jos J ◎ RE1-3645
115 Parrish Robt E ◎ RE1-7473
124 Dempsey Winifred E Mrs ◎ RE1-5055
125 Pike Olive E Mrs ◎ RE1-5020
126 Velichka Bernhardt J ◎ RE2-8590
130 Hannon Gerald V ◎ AN1-1267
131 Kater Edw E ◎ RE1-4776
134 VanBoven John G ◎ AN1-0945
135 Cerjan Peter A ◎ RE1-9405
141 Becker John H ◎ RE1-5094
145 McConville Jos L ◎ RE1-7305
146 Witmer Gertrude C Mrs ◎ RE1-3238
148 Sivillo Reuben J ◎
150 Odell Kenneth K ◎ 731-5342
151 No Return
155 Raeder Chas J ◎ RE1-5410
156 Balmat John R ◎ RE1-2387
160 Statz Carl ◎ RE1-2117
161 Raplenovic Nick ◎
165 Kozitko Benj ◎
166 Koeth Gilbert A ◎ RE1-9586
171 Angene Lester E ◎ RE1-5182

Lake Shore blvd intersects 34

1365 Linderme Extrusions Inc aluminum extrusions 481-7979
1371 Metheny Doris M Mrs ◎ 486-0049
1375 Wyrwin Stanley J ◎ 481-7160
1379 Volpe Anthony M ◎ 481-1785
1383 Harrison Robt G ◎ 531-6996
1393 Brooks Vernon J ◎ 481-1558
1395 Baxter Pauline M ◎
1401 Bolzan Angelo ◎ 486-7304
1407 Hynes Walter L 531-6139
1413 Gerwin Elmer W ◎ 531-4389
1417 Andrews Steven 481-1388
1421 Weaver Albert K 531-5288
1431 Leveno Robt J ◎ 481-1801
1435 Wasickanin Geo P ◎ 481-6726
1441 Linsky Wm T ◎ 481-0957
1445 DePuccio Wm A ◎ 531-2957
1451 Nosal Emanuela M ◎ 486-6196
1461 Finical Cleo E Mrs ◎ 531-4289
1465 Ryan Calvin C ◎ 481-3211
1471 Pecnik Albert E ◎ 486-4596
1475 Gallo Ross jr ◎ 531-8435
1481 Chiodo Adolph J ◎ 486-4473
1485 Urban John C ◎ 531-7753
1491 Luich Saml ◎

CENTRAL National Bank of Cleveland

•

COUNTY-WIDE CONVENIENT OFFICES

•

Shore Center Office
22332 Lake Shore Blvd.
Euclid 23, Ohio

•

Main Office
123 Prospect Av., N. W.
Cleveland 15, Ohio

•

See Page 4 Buyers' Guide

•

Member Federal Deposit Insurance Corp.

ORIGINAL BRIGGS & STRATTON SERVICE PARTS

SALES – SERVICE

MODERN POWER EQUIPMENT CO.
COMMERCIAL – INDUSTRIAL – RESIDENTIAL
GROUNDS & TURF MAINTENANCE EQUIPMENT
236 RICHMOND RD. at CHARDON RD.
(Richmond Hts.) EUCLID 17, O. – TEL. 261-0700
Radio Dispatched for Fast & Efficient Service

219TH E–Contd
1495 Penrod Fredk J ◎ 531-2167
1500 Linderme Tube Co 481-5300
1505 Corbett Melville L ◎ 481-5037
1509 Marett Doran C ◎ 481-4228
1510 Martin Thelma F ◎ 531-9063
1513 Minnillo Robt J ◎ 481-3652
1514 Henderson Helen E Mrs ◎ 531-3782
1520 Lattimer Marie M Mrs ◎ 481-0807
1521 Pfaff Henry V ◎ 481-4522
1525 Cholewicki Stanley C ◎ 481-2174
1530 Caplick Chas S ◎ 531-8978
1541 Kinkopf Sophia Mrs ◎ 531-5992
1550 Compton Madeline A Mrs ◎ 531-1881
1551 Griffes Orin B ◎ 531-5664
1559 Shoda Albert ◎ 481-5787
1562 Hayes Clarence E 531-8293
1565 Blair Albert C ◎ 531-8726
1566 Stack Maurice C ◎ IV1-7302
1570 Boxler Walter P ◎ 531-3379
1571 Miller Chas J ◎ 486-1860
1574 Rodriguez Danl ◎ 531-0085
1576 Edelman John A 481-8491
Euclid av intersects

6
220TH EAST (J-2)–From 21950 Edgecliff dr south Christine south to Old Clair av
Zone 23
1 McIntosh Ernest C ◎ RE1-8727
2 Fuchs Edmund J ◎ RE1-3156
3 Willis Ruth R Mrs ◎ RE1-7244
8 Burris Donald D ◎ RE1-6070
9 Vacant
11 Giess Henry P ◎ RE1-4338
14 Spaur Glenn D ◎ RE1-4895
15 Mazie Martha Mrs ◎ RE1-5574
20 Wells Donald J ◎ RE1-3625
21 Terskan Iva Mrs ◎ RE2-8932
24 Mason Robt F ◎ AN1-0315
25 Kapke Wm A RE1-3798
30 Fryan James V ◎ 731-3479
31 Haverlock V Wm ◎ AN1-0377
35 Koracin John C ◎ 261-3145
40 Hayes Clyde W ◎ RE1-4917
41 Barker Chas P ◎ RE1-4538
44 Vacant
45 Komyati Wm J ◎ RE1-5368
50 Case Florence B Mrs RE1-4105
51 Turk Valentine J ◎ RE1-4730
54 Setron Marguerite Mrs ◎ 731-4821
57 Gerspacher Frances Mrs IV1-8004
58 Tipple Virginia R Mrs ◎ 732-8917
60 Gunn Maria A Mrs 731-1152
64 Swartz Glenn E ◎ RE1-5878
65 Osgood Chas L ◎ RE1-0615
70 Sohl B Wellington ◎ RE1-0615
71 Fryan Herbert L ◎ 731-4679
74 Salatto Vittoria ◎ RE1-5619
80 Adams Carol M Mrs ◎ RE1-4944
84 DeGennaro Larry ◎ RE1-0091
85 No Return
E 221st intersects
90 Glotzbecker Ella F Mrs ◎ RE1-7530
94 Swaidner Paul J RE1-2120
100 Tieber John J ◎ AN1-0779
101 Mang Carl R ◎ RE1-4710
107 Shepherd E Worth ◎ RE1-3921
108 Doerfer Herman C jr AN1-0342
110 Tumbry John M ◎ RE1-4546
111 Hoye Frank H 261-1269
114 Thomas Lewis E ◎ RE1-5035
115 Capasso Louis J
120 Saywell Edmund F ◎ RE1-5076
121 DelBrocco Jos B ◎ RE1-3556
124 Drummonds Milfred L RE1-2087

"It is better to have insurance and not need it, than need it and not have it"

THOMAS J. UNIK

THOMAS J. UNIK CO.

Insurance Counselors

INSURANCE Any Kind Anywhere

•

East Ninth Street Pier.
Cleveland 14, Ohio
TEL. TOwer 1-0200

ST. CLAIR SAVINGS ASSOCIATION
Insured Savings Loans for Homes
25000 Euclid Ave.—AN 1-1200 813 E. 185th St.—IV 1-7800 6235 St. Clair Ave.—HE 1-5670 26000 Lake Shore Blvd.—RE 1-1200
FEDERAL HOME LOAN BANK SYSTEM MEMBER SAVINGS AND LOAN · NOTIONWIDE · FEDERAL INSURANCE CORPORATION INSURED UP TO $10,000 SAFETY OF YOUR SAVINGS

Society NATIONAL BANK
EUCLID SHORE BRANCH — 240 EAST 228TH ST.
Member Federal Deposit Insurance Corporation

220TH E—Contd
135 Friedline Warren E ◎ AN1-0490
137 Hepfinger Grace M Mrs ◎ RE1-4519
140 Saywell Kenneth R ◎ RE2-8089
141 Kovarik Frank J RE2-9454
150 Komyati John E ◎ RE2-8757
151 Beaumont Robt E ◎ RE1-0280
154 Dickard Arth V ◎ AN1-0724
155 Barringer Icel M Mrs ◎ RE1-4744
160 Covey Ermer G Mrs ◎ RE2-9264
161 Kovach Michl ◎ RE1-4428
164 Holwick Adolph ◎ AN1-0563
165 McAndrews Leo W ◎ RE1-4728
166 Barth Carl W AN1-2331
170 Stragisher Alex B ◎ 732-9988
178 Woodruff Wm F ◎ RE1-5132
180 Cizmadia Julius E ◎ RE1-3916
190 Gilio Danny Shore Dance Studio

Lake Shore blvd intersects 32

Zone 19
Miller av intersects
834 Leigh Henry S ◎ 732-8470
835 Baer Edw ◎ 732-7192
836 Mascaro Danl F 731-3021
837 Plaga Raymond S ◎ 732-8114
838 Hanlon Bernard M ◎ 731-0346
839 Mierke Wm F ◎ 732-8407
840 Zupanic Henry I ◎ 731-7843
841 Pavlovich Paul G ◎ 732-8568
844 Branisel Frank J ◎ 261-2961
845 Pirro Anthony T ◎ 732-8027
848 Milde Erwin C jr ◎ 731-2772
849 Rosa Joseph Constn bldg contr 731-1797
Rosa Jos ◎ 731-1797
852 Omerza Andrew P ◎ 261-2122
853 Sproul Alex ◎ RE2-8660
856 Fross Richd C ◎ 732-8079
857 Smrdel Ludwig T ◎ 731-5847
862 Baizel Wm F ◎ 732-8096
863 Harps Harold R ◎ 732-7769
866 Kernz Jos ◎ 732-8753
867 Hahn Robt L ◎ 732-8091
870 Sheridan Neal J ◎ 731-8165
871 Horabik Julius J ◎ 732-8665
920 Caine Wm A ◎ 731-6095
927 Mansuy Aug 731-7952
928 Krince Frank W ◎ 731-9274
930 Sluger John E ◎ 731-3602
931 Nagode Mary Mrs ◎ 731-7661
934 Uchbar Nicholas jr ◎ 731-2633
937 Ledinsky Raymond J ◎ 731-5909
940 Mezgec Frank A ◎ 731-5821
944 Cebuly John L ◎ 731-9146
945 Troha Leo J ◎ 261-1538
947 Baisch Howard F ◎ 732-7915
948 Segulin Gasper A ◎ 732-9058
954 Stepp Jas L ◎ 731-6836

Old St Clair av intersects 6

221ST EAST (J-2)—From 22100 Edgecliff dr south Euclid av north, Chardon rd to Hadden rd

Zone 23
5 Tekieli Edw T AN1-0533
8 Cook Norman H ◎ RE1-3582
10 Stocker Earl C ◎ RE1-1455
rear Urbanewicz Marion 732-9431
11 Swarts Blanche Mrs ◎ RE1-4676
14 Schultz Wm C ◎ RE1-5960
15 Beadle Robt E ◎ RE2-8434
20 Connelly Mabel C Mrs ◎ AN1-2894
21 Bann Michl A ◎ RE1-6245
24 Steel Bertha M Mrs ◎ RE1-4327
25 Sutton Dale L ◎ RE2-7156
29 Weslee John ◎ RE1-9543
30 Evans John A ◎ RE1-0521
33 Fowler Donald F ◎ RE1-4741

Pena REALTY, INC.
620 E. 222d St. and
234 E. 222d St.
Tel. 261-2300
Tel. 261-1925

221ST E–Contd
34 Ward Raymond W ◎ RE1-8143
35 Decker Rose Mrs ◎
40 Saunders Jas T ◎ RE1-1194
41 Burns Robt C AN1-0984
Smith Larry 261-2127
44 Hazlett Patk E ◎ RE1-7159
45 Ausflug Fred J ◎ FR2-7818
51 Betteley Wilton G ◎ RE1-0911
52 Parker Richd S ◎ RE1-5438
55 Hannigan Alvin E ◎ 261-0915
56 Sidman Richd J ◎ AN1-2520
59 Westcott Danl C ◎ RE1-4403
60 Conner Budd L ◎ RE1-5961
61 Williams Lester E 731-4848
64 Templar Wm C ◎ 731-8540
65 Wise Harry W jr ◎ RE1-7659
74 Vaughan Wm R ◎ 731-2187
79 Dempsey Wm A ◎ RE1-0486
80 Laurin James R ◎ RE2-9994

E 220th intersects

81 Ross Benj J ◎ RE1-3312
85 Faust Leon J RE2-7522
87 Enkler Fred W ◎ RE1-4781
90 Smith Loren A
91 Suttmiller Ronald 732-7109
92 Berkau E Russell 731-0715
93 Martincic Angeline Mrs ◎ RE1-4355
97 Evans Oscar C ◎

34

Zone 17

1390 Williams David L ◎ 531-5473
1391 Watson John ◎ 531-1904
1403 Wilkins Ray M ◎ 486-1186
1404 Dauer Joseph C ◎ 531-8470
1408 Salosky Robt ◎ 531-0125
1410 Williams Gertrude Mrs ◎ 486-4779
1411 Voska Paul M ◎ 531-2272
1414 Broderick John M ◎ 531-0020
1415 Fish Robt H ◎ 486-5099
1420 Wolf Thos E ◎ 481-5670
1421 Spike Alex J ◎ 486-2673
1422 Barfield Emmett C ◎ 531-0962
Kopp Geo C 486-2083
1423 Broz Edw F ◎ 481-7076
1430 Downing Richd C ◎ 531-6434
1433 Paolella Michl L ◎ 531-7504
1434 Cool Archie H ◎ 486-4977
1439 Fredericksen Mads L ◎ 481-6293
1440 Madey John P ◎ 481-2412
1444 Schmidt Geo W ◎ 531-4051
1448 Anglin Kenneth ◎ 531-7525
1451 Lepley Robt W ◎ 531-1187
1454 Banacke Donald J 531-5086
1455 Rura Steph F ◎ 481-2005
1459 Austin Clifford R ◎ 481-4633
1460 Teresk Jos ◎ 531-1734
1461 Evans Casimer F ◎ 481-9327
1464 Wittman Ivan E ◎531-0967
1465 Matejkowski John A 481-5283
1470 Most Andrew M ◎ 531-4608
1471 Leonti Mike ◎
1480 Avery Marcus ◎ 486-5283
1484 Patek Louis C ◎ 531-0780
1485 Bielskis Anthony J ◎ 531-6554
1490 Galloway Ronald M ◎ 531-2653
1491 Orlando Carlo J ◎ 531-3933
1496 Eisele Peter J ◎ 481-1226
1500 Pearson Herbert E ◎ 486-3192
1501 Fallon Marie C Mrs ◎ 531-2898
1504 Crowther Gladys Mrs ◎ 486-4710
1505 Harris Robt N ◎ 531-7207
1510 Vero Jos L ◎ 486-0438
1511 Ference Mary E Mrs ◎ 481-0141
1514 Schultz Frances Mrs ◎ 486-3045
1515 Sandy Harry W ◎ 531-7784
1520 Bell Roscoe D ◎ 481-0576
1521 Mills Donald H ◎ 481-3208
1524 Washner Victor H ◎ 486-2233
1530 Galer Ila D Mrs ◎ 531-1627
Galer Dale O excavating contr 531-1627

FULTON, REID & CO., INC.
Members Midwest Stock Exchange
Investment Securities
2100 East Ohio Bldg.
TEL. CHERRY 1-1920
Cleveland 14, Ohio

GOODYEAR
FLICKINGER, INC.
TIRES – RECAPPING
ALIGNMENT and BRAKE SERVICE
939 E. 222d (23)
Tel. REdwood 1-7100

THE HASEROT COMPANY
• WHOLESALE GROCERS •
COFFEE IMPORTERS AND ROASTERS
BAKERS AND RESTAURANT SUPPLIES
521 WOODLAND AVE. (CLEV., 15) CHerry 1-7273

McDONALD & COMPANY
Underwriters and Distributors of
• MUNICIPAL and CORPORATE SECURITIES •
New York Stock Exchange – American Stock Exchange (Associate) Midwest Stock Exchange
1250 Union Commerce Bldg. Cleveland, 14 Ohio Phone MAin 1-6400

ESTABLISHED 1905
• CLOTHING
• FURNISHINGS
• HATS
Gornik's
Store for Men and Boys
& LADIES' SPORTSWEAR
• SHOES
• DRESS SUIT RENTALS
22340 Lake Shore Blvd. REdwood 1-2151

221ST E–Contd
1531 Meinhardt Otto F ◎ 481-8247
1540 Norris Walter L ◎ 481-5324
1541 Leone Michl A ◎ 531-2126
1550 Ward Lucius A
North av intersects
1553 Tabor Mary D Mrs ◎ 531-6675
1554 Johnson Lee A ◎ 481-2098
1556 Hadyk Steven ◎ 531-5248
1560 Schenk Phillip ◎ 531-3813
1561 Pond Lois E 481-8216
1563 Wheeler Wayne A ◎ 531-1894
1571 Trojahn Helen ◎ 486-0514
1574 Dean Harold W 481-8381
1575 Crozier Kenneth D ◎ 481-4757
1580 Loew Geo J ◎ 481-9915
Euclid av intersects

42

1960 Miller Kenneth A ◎ 531-0243
1964 Schlarb Wm ◎ 531-0737
1965 Shaffer Jos J ◎ 531-0737
Chardon rd intersects
1970 Plaggemier Henry ◎ 486-2761
1971 Anzells John ◎ 531-7090
1974 Dallas Howard A ◎ 481-2131
1975 Congin Anthony J ◎ 481-7739
1976 Cup Paul J ◎ 481-7137
1977 Heinrich Edmund H ◎ 531-3124
1980 Strumbel Felix ◎ 531-6296
1981 Simon Frank V ◎ 481-6736
1984 Delly Wm F ◎ 531-9217
1985 Poremba Francis J ◎ 531-5101
1990 Schultheis Richd L ◎ 531-5833
1991 Linman Robt W ◎ 531-0467
1994 Choby Robt J ◎ 486-4830
1995 Pasquale Vito A ◎ 531-1336
2004 Plietchwait Richd C ◎ 481-1077
2005 Berger Rudolf W ◎ 531-5549
2010 Vacant
2011 Gelev Georgin M ◎ 481-4648
2020 Thronberens Wm M ◎ bkpg serv 531-9629
2021 Stankavich Peter P ◎ 531-1686
2024 Link Leonard P ◎ 531-6903
Leonard Realty 531-6903
2025 Skerl John ◎ 481-2521
2030 Johnson Viola Mrs ◎ 486-1209
2031 Outten Clifton C ◎ 531-3839
2040 Kalan Edw G ◎ 481-3849
2046 Anderson Robt F ◎ 531-1647
2051 Harrington Saml A ◎ 531-3595
2060 Batista Frank ◎ 481-2705
2071 Libby Products Co mfrs agts 486-0038
Libby Wm L ◎ 481-4163
2072 Zell Arth W ◎ 481-0778
2073 Austin Freck ◎ 531-4175
Hadden rd intersects

24

222D EAST (J-2)—From 22200 Lake Shore blvd south to Euclid av
Zone 23
200 Shore Jr High Sch RE1-4280
Babbitt rd intersects
234 Pena Realty Inc 261-1925
250 Phillips Austin A ◎ dentist RE1-5593
260 Rohlke Carl ◎ RE2-8044
264 Haven Hall
270 Kayser Kiddie Kollege nursery school RE1-9493
Mann Howard D RE1-9493
Mann Pappy Driving Sch 731-2109
280 Shore Haven Luth Church RE1-4100
290 Cucanick Stanley A ◎ RE2-9595
294 Kuznik Rose Mrs ◎ RE1-4257
296 Stout Wm
300 Cure Harold R 261-1425
304 Trebec Frank ◎ RE1-7370
310 Wasil John E ◎ RE2-7343
314 Ruppert Chris D RE1-3467
Anderson Carl J RE1-5009

22481 LAKE SHORE BLVD. 25811 EUCLID AVE.
The Cleveland Trust Company
AND EVERYWHERE IN GREATER CLEVELAND

222D E–Contd
318 Snider Vincent J ◎ RE1-4907
320 Singiser Wm G RE1-6560
324 Zajc Frank T ◎ RE1-6621
328 Tomsic Josephine M ◎ AN1-2632
330 Euclid Roofing & Siding Co RE1-8273
Myers Rudolph J ◎
336 Winchester John H ◎ RE1-4217
340 Lukez Rudolph E ◎ RE1-6098
341 Maris Jack ◎ RE1-5107
Seabrooke av intersects
344 Batterman Elmer F ◎ RE1-4843
345 Karpius Kazys S ◎ AN1-0969
346 Gallitte Pearl G Mrs ◎ RE1-5314
350 Weseli Melvin E ◎ RE1-5366
351 Rudiak Wasco C ◎ AN1-1031
354 Kozlevcar Frank L ◎ RE1-8725
355 Lauric Henry ◎ AN1-2920
360 Bryant Francis B 731-2538
361 Herman John B ◎ AN1-3161
363 Herman Richd J ◎ RE1-5252
Lakemont av intersects
366 Jones Lionel H ◎ AN1-2123
370 Fioretti Jos ◎ RE1-4952
371 Rollands Ethel M Mrs ◎ RE1-4748
374 Tarantino Carmen ◎ RE1-2016
375 Hodges Geo H ◎ RE1-7772
378 Tarantino Domenic ◎ RE1-0329
385-461 **Kenwood Village**
385 **Apartments**
11 Badstibner Donald J RE2-9243
12 Roat Albert J RE1-4701
13 Townson Douglas R RE1-4371
14 Goldman Joseph 731-1359
15 Lloyd Violet Mrs 731-1943
16 Aaby Waldo S RE2-8405
21 Didero Theo E RE2-7446
22 Short Ruth P Mrs RE2-7104
23 Summers Ida H Mrs RE1-4489
24 Snyder Gerald L 731-6458
25 Vetrano Antoinette RE2-7420
26 Cayne Robt B AN1-2098
32 Brunecz Arth
33 Morrison Wilbert H RE2-9309
34 Neds Ellen E RE1-1652
35 Green James W 261-0795
390 Svigel Frank J ◎ RE1-8666
Reed Harold M
Kennison av intersects
394 Schalk Dorothy Mrs RE1-1617
396 McCarty Josephine J Mrs ◎ AN1-2861
397 **Apartments**
1 Henn Robt B RE1-5656
11 Iglisias Danl 261-1695
12 Girone Anthony RE2-7968
13 Purdy Ames S RE2-7986
14 Vacant
15 Thompson Craig S AN1-2635
16 Klain Ambrose P 731-8088
21 Schelter Hazel C Mrs AN1-2084
22 Vacant
23 Vacant
24 Rihtarshich Margt Mrs 731-1075
25 Vacant
26 Moore Ross J 261-0790
33 Barbera Paul R RE1-0276
34 Parker Geo F III RE1-0516
400 Appolito Anthony ◎ RE1-3216
402 Canestraro Antonio ◎ RE1-0880
404 Carroll Homer P RE1-8949
406 Crabbe Joseph 731-4545
410 Forman Wm B 261-1812
414 Farlong Jerome E 732-9361
415 **Apartments**
11 Lewis Betty J Mrs 731-9332
12 Petrocci John G
13 Horn Carl J
14 Benedict Nellie Mrs 732-7294
15 Palmer Stella L 732-9051
16 Dombchik Jerry S 731-3794
21 Chernesky Frank W RE1-0941
22 Bickel Mildred K RE1-8926
23 Barrow Lillian C Mrs 731-9055
24 Defendifer Sarah K 731-0892

Joe's Beverage
COMPARE OUR NEW LOW PRICES
PICNIC HEADQUARTERS
BEER
WINE
CHAMPAGNE
SOFT DRINKS
FREE DELIVERY
399 E. 200 ST. (19)
TEL. IVanhoe 6-0595

Northwestern National Insurance Co.
of Milwaukee, Wisconsin
JAMES L. ZELEZNIK, Branch Mgr.
FIRE
Homeowner's
Automobile
Casualty
Inland Transportation
and Allied Branches
444 Union Commerce Bldg.
SUperior 1-6800

ERZEN'S
Lake
Furniture
STAN ERZEN
Complete
Line of
Fine
Furniture
•
CARPETS
RUGS
RANGES
MATTRESSES
TELEVISION
and
ELECTRICAL
APPLIANCES
•
855 E. 222d (23)
(Opposite)
St. Christine
School
PHONE
REdwood
2-7616

EUCLID SAVINGS
LOANS TO BUY — BUILD — REMODEL — REFINANCE
EUCLID SHORE OFFICE 22818 Lake Shore Blvd. REdwood 2-9090
SHOREGATE OFFICE 29800 Lake Shore Blvd. WHitehall 4-4040
PARMATOWN OFFICE 7953 West Ridgewood Dr. TUxedo 6-4300

222D E–Contd
415 Apts–Contd
25 Emser Kenneth R 731-9178
26 Young Alice L Mrs 731-2369
32 Schuman Jane A
33 Fassinger Aldonna K RE1-8976
34 Turco Lewis P 731-4290
35 Brewer Kath N Mrs RE2-8070
Fox av intersects
416 Kropf Jos AN1-2967
420 Shanahan James
421 **Apartments**
11 Grubbs Marianne 731-0016
12 Fritchley Mabel Mrs
13 Vacant
14 Oleski Raymond J 731-3175
15 Masten John P 261-3079
16 Gorman Chester E
21 Campbell Richd N 731-4476
22 Vacant
23 Vacant
24 Horan Marguerite M
25 Frakes Byron F RE2-9066
26 Standish Rolland 261-2707
32 Hamman Beatrice D 732-8661
33 Valentine James M
35 Wagner Angela C RE1-7144
422 Harrison Geo H AN1-0883
424 Worgull Norman O RE1-9321
426 London Chas F 731-3825
430 Middleton Arth J RE1-9425
Roberts av intersects
432 Livesay Wm E 261-0249
434 Henderson Marion Mrs 732-7985
Fanara Anthony 731-8957
440 Mann Elton C ◎ RE1-6916
Gruich Michl J 731-0563
441 **Apartments**
1 Williams Norman R RE1-7170
11 Johnson Glenn R RE2-8605
12 Fabian Sylvia Mrs
13 Sullivan Anne L Mrs RE1-9190
14 Vacant
15 Sullivan Roger K 261-1562
16 Bieber Harry 732-7864
21 Janovac Claire I
22 Vacant
23 McBride Margt R RE1-6068
24 Gonci M A
25 Hambrick Eleanor
26 Leah Robt A 731-5563
33 Wuchter James E 261-0926
34 Kappel Allen P RE1-4180
Maydale av intersects
444 No Return
448 Brudzynski Florence J Mrs 731-7073
450 Hatcher Jas
454 Thomas Otis B 261-1919
458 Brooker Henry RE2-8151
460 Toaddy Harry L ◎ AN1-2975
Tadych Victor V RE1-5889
461 **Apartments**
11 Campbell Lenora M RE1-8622
12 Bagdasarian Obie AN1-1288
13 Carbone Salvatore H RE1-8750
14 Vacant
15 Vacant
16 Enos Curtis D 261-2435
21 Sampley Herschel
22 Shaver Martin R 731-5621
23 Shannon Ruth E Mrs RE2-8274
24 Filkins Blanche Mrs 261-1036
25 Broeckel Donald
26 Hastings Varra J AN1-2989
32 Whiting John 261-2381
33 Parker Stanley A 732-7710
34 Wynn Richd A 261-0113
464 Chudzik Casey F AN1-1974
465 Lemberg Alice Mrs 261-1392
Chovan Betty R Mrs
470 Snider Marcelene G Mrs 732-8334
Bruening James W RE2-8743
471 Kenyon Norman J jr AM1-3073
472 Hazen Wm R RE1-8711
474 Logan Bernadette Mrs 261-2588
476 Teeter Arnold E 731-7749
478 Pavlick Jos A ◎
480 No Return
482 No Return
484 Zingale Fredk G RE1-4307

OHIO BELL
complete communications
for home • business • community

Catalogs
Booklets
Broadsides
House Organs

CADILLAC PRESS
PRINTERS and PUBLISHERS

Office Forms
Ruling
Announcements
Engraving

1240 ONTARIO ST. (13) PHONE MAIN 1-1677

222D E—Contd
486 Polzer Charlotte Mrs ◎
488 Dent Robt 731-5475
490 Stasko Joseph 731-2166
492 Gall Clarence L AN1-1871
494 Martin Thos R AN1-1063
Milton av intersects
Bruce intersects
501 Schmidt Geo H ◎ RE1-4735
Smith Wm A RE1-2498
511 Petrovich Frances Mrs ◎ RE2-9597
515 Opara Joseph ◎ RE1-4780
Mueller Sigford E 261-2355
519 Anderson John A 261-0970
Garvel Joseph 261-0866
521 Kern Raymond M AN1-0985
Coddington Russell J 731-3803
525 Phelan Francis W
Cickavage Joseph J 731-1232
531 Christel Wm F 731-9145
Gimellia Anthony J AN1-2324
545 Euclid Police Dept RE1-1234
Euclid Municipal Court RE1-9555
Court Bailiff RE1-9555
S Lake Shore blvd intersects
Crystal av intersects
554 Dunning Thos D ◎ 732-7869
558 Weisend Dorothy F Mrs AN1-1080
560 Kovalinko Michl D AN1-2196
561 Nobbe Wm T ◎ AN1-0322
564 Vacant
565 Sheerin Michl J ◎ RE1-6880
568 Grove Korleen G Mrs ◎ AN1-1055
570 Arnold Robt A ◎ 731-7949
571 Kogan Albert jr AN1-1336
576 Fifik John ◎ RE1-6035
580 Krysiak Frank RE1-7042

26

Priday av intersects
585 **City Hall** RE1-6000
Administrative Dir
Bldg Comnr
Council
Law Director
Engineering Dept
Finance Dept
Mayor
Park Dept
Transportation Dept
Sanitation Dept
Service Dept
Planning & Zoning Comn
Civil Service Commission
590 Kutcher Anna Mrs ◎ 732-7546
592 Klisuric Milan 261-2547
600 Drenberg Carl H ◎ 731-3453
602 Hudson Wilbert E ◎ 731-1184
604 Reynolds Clarence E ◎ RE2-8715
606 Hilton Harold L 732-9983
610 Vizdos Thos E ◎ RE1-9224
612 Hritzo Edw J 261-1611
620 Pena A M Realty Inc AN1-2300
Fuller av intersects
624 Nick's Barber Shop
628 Retta's Beauty Salon AN1-1284
630 Intihar Matt F ins RE1-6888
631 Euclid Public Library AN1-2090
632 Clark Food Store AN1-1428
Clark Stuart M AN1-1428
634 Maynard Clifford E
636 Ball Laurence J ◎ RE1-6207
638 Ball Jack E AN1-0863
640 Sheftic Michl ◎ telev repr AN1-1450
Ball av intersects
650 Bugben Bernard L 731-5173
651 **Fordyce W G**
Administration Building
Bd of Educ 261-2900
Supt of Schs 261-2900
Bd of Educ (data processing)
652 Plut Martin ◎ RE1-1314
654 Mitchell Kenneth L ◎ RE1-9527
658 Littlejohn Patk M 731-2346
660 Kauffman Robt W AN1-2968
665 Skerness Vincent J AN1-0654
Miller Merle W 261-0731
Westport av intersects
670 Kepes Paul J ◎ 731-8559
671 Messenger Bernard V 732-9188
Miklavic Albert J RE1-5724
672 Venaleck John T 731-8538

Paul J. Everson
REALTOR
MEMBER UMLS
SPECIALISTS IN EUCLID REAL ESTATE
LAKESHORE AT 242d
TEL. RE dwood 1-6200

KEITH WEIGLE MOTORS INC.
CHRYSLER
PLYMOUTH
VALIANT
Sales
Service
Serving Euclid for 27 Years
20941 EUCLID AVE. (17)
TEL. IVanhoe 1-4500

WILLIAM LYNCH REALTY CO.

REALTORS

RESIDENTIAL
COMMERCIAL
SUBURBAN
FARMS
EXPERT CONSULTING REALTORS

608 E. 185th STREET (CLEV. 19)
TEL. IVanhoe 1-4449

WOMEN'S FEDERAL SAVINGS & LOAN ASSN.
of Cleveland

Savings Insured to $10,000

LOANS TO BUY AND BUILD HOMES

320 Superior Ave., N.E.
303 Euclid Ave.
621-6660

University Hts.
2250 Warrensville Center Rd. at Bushnell
371-3800

Parma:
5907 Ridge Road at Charles
888-0330

FISHER FOODS INC.
Champions of Good Living
Modern Stores in Every Neighborhood

222D E—Contd
675 Scott John W ◎ RE1-4740
Doerrige Kath D ◎ RE1-2986
678 Kotnik Louis F ◎ RE1-7063
690 Wittner Adam ◎ RE1-8161
Wilmore av intersects
694 Baron Wm J ◎ RE2-7236
696 Kee Orron ◎ 731-0285
698 Burke Eliz E Mrs ◎ RE1-0667
700 Fitzgerald Thos J 261-2490
710 Broz Otto J ◎ RE1-5191
711 Euclid Senior High School AN1-2900
Euclid Public Library AN1-2900
712 Vacant
714 Strnad Louis F ◎ 731-6241
Ilkka Geo
718 Zakrajsek Mary Mrs ◎ RE2-9068
720 Merritt Geo T jr ◎ RE1-7106
726 Bastasic Peter ◎ 261-2353
730 Gleyforst Howard H ◎ RE1-5666
Gleyforst Howard Agcy ins RE1-7700
Nationwide Insurance Co ins RE1-7700
736 Colbert Forest L ◎ RE2-7849
740 Fier Dorothy M ◎ RE1-9049
Morris av intersects
742 Yanacek Paul J ◎ RE1-6408
746 Grinstead Floyd R RE1-8738
Tracy av intersects
752 Vacant
753 Cwalinski Chester J ◎ RE1-7666
754 Pitino Vincent F 731-6217
756 Clayton's Ofc Sup & Prntg Inc AN1-2450
Coventry Printing RE2-7140
758 Blevins Sch of Stage Dancing RE1-3097
764 Euclid Lawn & Garden Equip Inc RE2-8881
766 Dunn Helen Beauty Salon AN1-0629
768 Panther Diner restr RE1-9775
Mihalich John A ◎ RE1-6332
770 Ready Geo V 732-7726
774 Vacant
775 City Fire Dept Sta No 1 731-1212
780 Muskie Joe's Bar restr RE1-9832
Belanich Jos F ◎ RE1-3417
Nicholas av intersects
783 Mary's Tavern restr RE1-9843
Somrak Louis M
785 Motta's Bill Barber Shop
788 Medved Food Mkt RE1-6640
Medved Edw RE1-6640
795 Vacant
796 Lucas Albert W AN1-1373
800 Lakeland Cafe restr RE1-9802
Vrhovc John J ◎
804 Carmella's Pizza restr 261-1130
Argus Upholstering Co 731-7743
Ivan av intersects

32

805 Jim's Tavern 731-9862
807-09 Wilke Hdw 731-7070
Musche Eliz E Mrs 732-9529
J&J Antiques 731-2678
810 Miller's Don Sohio Serv gas sta 731-9847
Shaffer Earl T ◎ 731-6194
Bryan Donald ◎ 731-2895
811 Townsend Wm 731-8205
820 Mercury Glass Service 731-6128
Cook Joel R ◎ 731-6128
821 Jasbeck Quality Meats 261-2955
Jasbeck Agnes Mrs ◎ 732-7190
823 Strekal Henry F Realty AN1-2640
824 Sanders Joseph E 732-9922
825 Schieb Martin ◎ 731-7943
Brozovich John J 261-3157
827 Bonick Metro 731-3573
829 Rendina Annette Mrs ◎ 731-9621
830 Beachland Glass Co 731-7000
831 Gordon Emil J ◎ 732-8916
833 Korosec Martin V

Merchants & Professional Collection Service
EUCLID RETAIL CREDIT BUREAU
MEDICAL and DENTAL DIVISION
22700 SHORE CENTER DR. (23) REdwood 1-2787

222D E–Contd
835 No Return
837 Hrovat Jos M 731-4896
839 Mary-Kay Beauty Salon 731-1624
Arms av intersects
841 Hester Mary E Mrs 732-9315
843 Friedel's Delicatessen 732-7181
Friedel Leo F 732-7181
851 Lawson Milk Co (br) 731-9818
853 Roesch Paint & Wallpaper Co 731-3585
855 Lake Furn Inc 732-7616
857 Ward Joel H 731-6131
859 Vacant
860 StChristine Cath Sch 731-6244
StChristine Convent 731-6446
861 Ardito's Barber Shop
Lijoi Ardito F 261-0102
872 Patty's Home Bakery 261-1140
874 Guido's Pizza Haven restr 261-2929
Beckford av intersects
881 StChristine Cath Church 261-1410
885 StChristine School (annex)
888 Dobray Michl RE2-8937
891 No Return
893-95 Junior Achievement of Greater Clev 261-1454
894 Dvorak Jerome B dentist 731-2200
896 Advance Photo Studio 731-2938
897 Williams Music Shop 732-8666
898 Baron's Hobby Shop 731-7775
Baron's Sign Shop sign pntrs 731-7775
899 Fisher Jack Studios dancing sch 261-3071
Fisher Jessie Mrs
900 Shore Window Shade Co 732-7443
902 Kerr C L & Assocs Inc mfrs agts 261-1840
Kerr-Lakeside Industries Inc screw mach products 261-2100
904 Delker Mfg Inc screw mach products 261-2100
906 Boulevard Telev & Radio Serv 731-7863
908 Euclid Blue Print & Sup Co 731-4662
910 Sintic Edw ◎
Love Fred J 732-7511
911 Dougherty Frank E Plmb & Htg Co 261-2828
915 Lakeland Shoe Repr 261-1849
917 United Auto Workers Region 2 (AFL-CIO) 731-6232
917½ Rozman Lawrence ◎ 261-1849
919-21 Jay-Dee Clns Ins clo clns 731-7060
Mocilnikar Frank ◎
920 Eddie's Barber Shop
922 Hudson Pharmacy 732-7066
923 Kenny's Beverage 731-6336
Gerl Max F ◎ 261-1316
924 Nationwide Adhesive Products 731-3452
928 Logar Dry Gds 731-6262
Apartments:
1 Logar Anthony J 731-6262
2 Taylor Mary B Mrs 261-2945
3 Logar Anton J ◎
4 Steinfurth Mary Mrs 731-2611
rear Uram Ignatius E 732-8927
Rogelj Jos 731-4904
Miller av intersects
937 Welcome Tavern Inc 731-3317
Davis Robt
939 Flickinger Inc tires 731-7100
940 Frank's Sunoco Serv gas sta 731-9670
Lakeland blvd intersects
Old St Clair av intersects
NYCSys crosses

34

Zone 17
St Clair av intersects
1050 Dougherty's Cafe 481-9637
1054 North East Wldg Co 531-4047
rear Rosipko Geo A ◎
1058 Kimbrew Jason A
rear Arrow Elec Sewer Cln Co Inc 531-9500

PONTING'S FLOWERS Inc.
Weddings and Funerals a Specialty
City Wide Delivery
15218 ASPINWALL AV.
Tel. GL enville 1-4766

Who Sells It?
Is Answered by the Classified Business Lists in this Directory

Lake View Cemetery
A Cleveland Tradition For Over 85 Years
Write or Telephone for illustrated folder:
12316 Euclid Avenue, Cleveland 6, Ohio Phone: GArfield 1-2665

222D E-Contd
1060 Miller Joseph J 481-0356
1064 Techniphoto Inc photo engr 481-4678
1066 Jost Tool Co 531-1473
1080 Shaker Cam & Mfg 486-0900
1084 Hofmann E Inc spl machy 481-0082
1100 Phil-Mar Corp ceramic lamps 531-8800
1130 Graver Industries Inc (stge)
1140 Schofield Mfg Co steel stamping 531-4440
1144 Graver Industries Inc auto parts 481-8044
1148 Euclid Automatic Machining Co screw mach products 481-7318
1150 Continental Products Co paint mfrs 531-0710
1151 Natl Cylinder Gas Div of Chemetron Corp oxygen producers 481-5000
1160 Whiteway Stamping Co mtl stamping 531-5900
1181 Cook Emma A Mrs ◎ 531-5586
1220 Coil Steel Corp (Div of Chesterfield Steel Serv Co) steel products 481-6600
1225 Soderstrom John E 486-2868
1245 Austin Co structural steel 382-6600
1250 Motch & Merryweather Machy Co (used mach div) 486-3600
Nickel Plate RR crosses
1340 Lake Shore Machine Co 486-1515
1341 Thompson Ramo-Wooldridge Inc (Tapco Plant)
1342 Lakeland Automatic auto repr 531-7220
Tungsten rd intersects
1396 Lake Shore Mach Co (Plant No 2)
1400-16 Black Drill Co Inc tool mfrs 531-2202
Addressograph-Multigraph Corp (training dept) 731-8000
1408-10 Euclid Heat Treating Co 481-8444
1416 Bruce Elmer E 486-1887
1425 Kromar Frank M ◎ 531-0280
1435 Dawes Gorman G ◎ 481-3568
Murnyack Kath 481-8583
Rotar John 531-5578
1440 Kareen John J 481-4644
1442 Sems Benj
1444 Sems Rudolf 481-7795
1446 Panszgrau Gustav 486-6329
1448 Collister Charlotte M 481-0872
1450 Halleck Joseph F 486-5379
1455 Stalla Nellie J Mrs ◎ 486-1737
1458 DeWolf Julia C Mrs ◎ 531-8144
Coulter av intersects
1459 Turopolac Mathilda Mrs ◎ 481-6432
Stanley av intersects
1464 George Walter F ◎ 481-0248
1470 Kandrac Andrew J ◎ 481-2668
1480 Maczik John ◎ 481-2628
1486 Soltis John M ◎ 531-5747
1494 Andolsek Louis A ◎ 531-3661
1512 Masik Frank ◎ 481-4310
1530 Kelly Robt ◎
1540 Homan Mabel V Mrs 481-3467
1550 Colledge John G ◎ 486-2749
1560 Sufilka Steven ◎ 486-1121
Euclid av intersects

22

223D (J-4)—From 2270 Beckford av south, E 225th to Chardon rd
Zone 23
885 Conrad Theo C 731-4581
887 Bogatay Jenny Mrs ◎
891 Dezelan Anthony M ◎ 261-2207
895 Nixon Wm J ◎ 731-6736
901 Wilson G Grafton ◎ 731-6594
905 Hanratty Patk T ◎ 731-8953
915 Noch Frank A ◎ 731-1025
921 Sustarsic Victor A ◎ 731-0379
924 Comenschek Albert F ◎ 731-8698

Over 60 Years Complete REALTY Service – Complete INSURANCE Service
JOSEPH LARONGE, INC.
SIX CONVENIENT OFFICES
EUCLID OFFICE: 21771 Lake Shore Blvd., (23) – ANdrews 1-3131
MAIN OFFICE: 700 Hippodrome Bldg., Cleveland (14) – MAin 1-0010
FOR OTHER LOCATIONS SEE ALPHABETICAL SECTION

223D–Contd

925 Perme Elmer L ◎ 732-7779

Beckford av intersects

930 Ujcic Rose Mrs ◎ 731-7083
931 Clark Walter D ◎ 731-6776
934 Swartzmiller John J ◎ 731-5913
935 Knaus Frank E ◎
941 Solomonoff Phillip J ◎ 731-0274
944 Vunderink Richd H ◎ 732-7671

Miller av intersects

945 Collier Geo R ◎ 731-1752
950 Hale Roy ◎
951 Nagy Alex ◎ 731-5595
954 Matuch Mary B Mrs 731-0273
955 Hull Albert J ◎ 731-4900
960 Bruke Robt J ◎ 732-8393
961 Chaney Robt ◎ 732-7335
965 Banko John ◎ 261-2627

Lakeland blvd intersects

42

Zone 17

1830 Kastelic Mary Mrs ◎ 481-9078
1834 Banko Geo ◎ IV1-4194
1836 Grossman Norman W ◎ 481-7405
1837 Krainz Michl L ◎ 531-6659
1838 Pantzer Anthony J ◎ 481-8962
1840 Smith Delmar V ◎ 531-6779
1841 Lyman Freely O ◎ 481-8212
1842 Mackey Walter R ◎ 531-4395
1843 Coones Geo C ◎ 531-1598
1845 Lowenpabst Frank M ◎ 481-6667
1846 Clancy Raymond W ◎ 531-7384
1850 Fish Ralph E ◎ 481-1672
1851 Melocik Fred M ◎ 531-8932
1852 Friedel Alois J ◎ 481-3426
1855 Stiglic John E ◎
1860 Liggett Lawrence R ◎ 531-8365
1861 Brichta Michl E ◎ 531-6120
1865 Vernick Herman B ◎ 481-5861
1871 Smolik Wesley E 531-7437
1875 Hunter Wm A ◎ 486-3130

Chardon rd intersects

6

224TH EAST (S-2)–From Edgecliff dr south, Beckford av to Lakeland blvd Chardon rd south to Haden rd

Zone 23

40 Hocevar Edw R ◎ 731-8477
44 Reichert Wm L ◎ RE1-1629
50 Znider Paul H ◎ RE1-7516
51 Nelson Howard A jr RE1-8902
60 Clotts Paul F AN1-0161
61 Edwards Wm E ◎ RE1-4753
70 Cowan Paul R ◎ RE1-7811
71 Peterka Aug G ◎ RE1-0772
74 Macourek Leonard G ◎ RE1-3269
75 Friedman Alvin ◎ RE1-0490
78 Ryan Jas A AN1-0972
79 Srp Richd J 731-4722
80 Bente Wanda Mrs ◎ RE1-2368
90 Love Treva K Mrs ◎ AN1-1569
94 Fox Clarence G ◎ RE2-9260

22

Beckford av intersects

900 Siders Betty R Mrs ◎ 261-0598
901 Plesea John ◎ 732-9375
904 Miller Norman E ◎ 731-4460
905 Patitucci Ernest L ◎ 731-3014
910 Ruth Fredk F ◎ 731-4320
911 Yoger Leopold P ◎ 731-2763
914 Sturm Jos W ◎ 731-6259
915 Carducci Anthony E ◎ 731-0692
920 Kekac John M ◎
921 Bukovac Steven J ◎ 731-0030
924 Mihaly Kalmon S ◎ 731-0735
925 DeMell John A ◎ 732-9235
930 Horvat Donald F ◎ 731-5102
931 Paradiso Carl ◎ 732-7434
934 Strok Jack M ◎ 731-0291
935 Hava Albert E ◎ 731-9416
940 Sotka Lewis J ◎ 732-9338

Miller av intersects

941 Alecci Vincent P ◎ 731-2248

KAPEL
ENTERPRISES
25000 Euclid Av.
Euclid, Ohio

CONSTRUCTION, RESIDENTIAL
COMMERCIAL, PHONE RE 1-0400

REAL ESTATE — RESIDENTIAL
COMMERCIAL — PHONE RE 1-5330
PROPERTY MANAGEMENT — PHONE RE 1-0400

224TH E—Contd
944 Bush Harry E ◎ 732-8178
945 Gamiere Norman A ◎ 731-5156
950 Longo Josephine Mrs 731-7757
951 Scharlau Melvin H ◎ 731-0861
954 Coutts R David ◎ 261-1483
955 Griffin Jack J ◎ RE1-2307
960 Lazar John ◎ 731-1769
961 Ruszkay Johanna R Mrs ◎ 731-0642
964 Olsen Thos G ◎ 731-2667
970 Vitolo Jas A ◎ 731-1165
Lakeland blvd intersects

42

Zone 17
Chardon rd intersects
1967 Kapel Frank ◎ 481-0741
1970 Vacant
1971 Wieland Geo S ◎ 531-0514
1974 Whetro Frank W ◎ 531-5363
1975 Howard Ada Mrs ◎ 531-9119
1976 Vacant
1977 Pinkava Robt L ◎ 481-7425
1980 Milavec John F ◎ 481-3621
1981 Tusoch Jasper ◎ 481-2747
1984 Chicone Velia Mrs ◎ 531-4261
1985 Glavac Edw F ◎ 481-8928
1990 Vacant
1991 Houp Bernice Mrs ◎ 481-6056
1994 Mackey Bertha Mrs ◎ 531-2892
1995 Schultz Clarence E ◎ 481-5754
2004 Striklin Harry C ◎ 481-4764
2005 Hector Richd A ◎ 486-2170
2007 Habat Edw J ◎ 481-0473
2010 Novak Anna A Mrs ◎ 486-1814
2011 Kosman Jos M ◎ 531-5189
2020 Coppercraft Guild Home Gift Shows 531-2233
Knop Theo J ◎ 531-7652
2021 Backus Wm W ◎ mfrs agt 481-1443
2024 Blackburn Harold ◎ 531-4764
2025 Polanc John F ◎ 531-5272
2030 Koth Harry E ◎ 481-2693
2031 Postacchini Frank ◎ 531-2124
2040 Genovese Anthony R ◎ 481-9477
2041 Vacant
2046 Knafel Herbert R ◎ 481-0735
2047 Bauer Walter A ◎ 481-4027
2050 Oblak Frank J ◎ 531-1116
2051 Mirti Jos ◎ KE1-0891
2061 Hauswald Ernest H ◎ 531-7399
2071 Carnes Walter L jr ◎ 481-6933
2074 Sabula John ◎ 531-0091
2075 Woods Wm A ◎ 486-2482
2080 Stocker Albert J ◎ 531-0936
2081 Rudman Jos ◎ 531-8927
2084 Thayer Jack N ◎ 481-0988
2085 Smith Wm H ◎ 531-3994
2090 Czomba Steve A ◎ 531-6221
2091 Dilger Duane R ◎ 481-3494
Hadden rd intersects

6

225TH EAST (J-2)—From 22560 Edgecliff dr south Kenwood rd to Clearview av Beckford av to Lakeland blvd, Stanley av to Euclid av, E 223d to Chardon rd
Zone 23
11 Lindblad Bertil N ◎ RE1-2834
21 Sweeney Victor D ◎ 731-4935
31 Gordon Ralph A ◎ RE1-2875
41 Valyko Gunther E ◎ AN1-0112
51 Foster Elmer L ◎ RE1-6525
61 Johnson Robt L ◎ AN1-1596
71 Goodhead Harold P ◎ RE1-2072
81 Schrell Wm E ◎ mfrs agt AN1-0459
91 Vacant
93 Spinnler Walter M ◎ RE1-1915
97 Gensler Harold A ◎
99 Ferguson Steph D RE1-0703

THE BROOKS & STAFFORD CO.
ALL LINES OF INSURANCE
AGENCY ESTABLISHED OVER 100 YEARS
33 Public Square N.W. (13) 241-3100

225TH E—Contd
100 Andolsek Frank R ◎ RE1-9623
101 Petric John ◎ RE1-6316
105 Krupitzer Edw ◎ RE1-1449
110 Foster Chas ◎ RE1-0380
111 Otcasek Robt A ◎ RE2-7653
120 Barr Jas H ◎ RE1-2025
121 Derdich Frank ◎ bldr RE1-7237
124 Faiken Steven ◎ RE1-2048
125 Barnes Robt F ◎ 731-5794
130 Shaw Loren R RE1-4535
131 Mallue Chas J ◎ RE1-4328
140 Mathews Thos R ◎ RE1-1371
141 Rider Howard W ◎ RE2-8085
144 Lees Wm RE1-5133
145 Vacant
149 Klima Chas ◎ RE1-0267
150 Taggart Goldie Mrs ◎ RE1-6260
151 Patmore Kenneth E ◎ RE1-2645
160 Grill John ◎ RE1-7338
161 Pollock John ◎ RE1-1799
164 Schelgunov Alex ◎ RE1-1424
165 Quinn Michl ◎ RE1-1128
170 Clemence Herbert E AN1-1492
171 Clark Lucie S Mrs ◎ RE1-0395
rear Plazier James RE1-6471
175 Keefer John A 731-6573
185 Dunthorne Percy ◎ RE1-2844

22

Lake Shore blvd intersects
930 Germano Carmen J ◎
931 Ropos Wm A ◎
934 Kaprosy Bessie Mrs ◎ 261-2318

Miller av intersects
940 Perovich Jos ◎ 731-5759
941 Koshel Russell 731-0015
Mozzi Andrew ◎ 261-2788
Browning David F 261-2539
944 Grossman Frank A ◎ 732-8978
950 Jerin Frank T jr ◎ 731-0872
951 Anderson Allan M jr ◎ 731-5916
954 Tolhurst Foster J RE1-3611
955 Romano Vincent R ◎ 731-4696
960 Sanda Jos C ◎ 731-5717
961 Rosplock Anthony S ◎
964 Smith Edw
970 Bova Jos A ◎ 732-8868

Lakeland blvd intersects

36

Stanley av intersects
Euclid av intersects

42

Zone 17
E 223d intersects
1800 Power Wm R ◎ 481-2225
1819 Renninger Vernon L ◎ 531-8834
1823 Weible Merle D ◎ 481-3743
1827 Maier A S 531-8264
1831 Vernick Roger M ◎ 531-0633
1833 Werneke Clyde G ◎ 486-0310
1836 Reese Jack M ◎ 531-2862
1839 Ovanin Geo J ◎ 531-7792
1840 Eroskey Clifford R ◎ 481-0362
1841 Erickson Ragnar J ◎ 486-3914
1844 Gale Richd H ◎ 531-5938
1845 Feely Chas L ◎ 531-7148
1850 Tomsic John ◎ 481-7564
1851 Kotabis Jos T ◎ 481-6766
1854 Trela Stanley J ◎ 481-6558
1855 Tomko John ◎ 481-4477
1860 Reiche Robt C 531-0150
1861 Martincic Anthony A ◎ 531-0839
1864 Sedmak Anthony ◎ 531-9197
1865 Reinmann Carl P ◎ 481-8790
1870 Drechsler Aug ◎ 481-7966

Bank Anytime — Use Our 24-Hour Depository
NATIONAL CITY BANK
BABBITT AT SHORE CENTER ★ 732-7800
Member Federal Deposit Insurance Corporation

J. BERGER
Wall Paper, Paint & Linoleum Co.
Est. 1888
WALLPAPER
PAINTS
LINOLEUM
PAINTERS' SUPPLIES
EUCLID STORE
805 E. 185th
Cleveland 19, Ohio
Tel. 481-6250
Cleveland Store
6919 SUPERIOR AVE. N.E.
Cleveland 3, Ohio
Tel. 431-3659

NOTTINGHAM FEED & SEED CO.
YOUR NORTHEAST GARDEN CENTER – THE SUPERMARKET FOR HOME GARDENERS
— POWER MOWERS — REPAIRS AND RENTAL SERVICE —
18617 NOTTINGHAM RD. AT ST. CLAIR AV., CLEVELAND 19, OHIO
PHONE KEnmore 1-0256

1400 Chardon Rd.
Euclid Coal & Supply Co.
DRIVEWAY and BUILDING MATERIALS
Call KEnmore 1-1400

225TH E–Contd
1871 Larkin John J ◎ 531-3174
1874 Ziherl Mary Mrs ◎ 481-6437
1875 McMahon Edw F ◎ 531-5849
Chardon rd intersects

6

226TH EAST (J-2)–From Edgecliff dr south, Stanley av to Euclid av north to Chardon rd to Hadden av
Zone 23
40 Kappus Geo L ◎ RE1-4073
41 Urquhart Donald A III ◎ 731-2442
44 Fogg Geo C ◎ RE1-5532
45 Hile Edw J ◎ RE1-2111
50 Corey Neil S ◎ RE1-3886
51 Strang Chas E ◎ RE1-8476
54 Zupancic Jos F ◎ RE1-1459
55 Herold Ernest J 731-1175
60 Daugherty Donald A ◎ RE1-2069
61 Onderdonk Lawrence F ◎ roof contr RE1-4737
64 Maiorani Carmen ◎ RE2-8808
65 Lamb Chas H ◎ RE1-4295
70 Reinholz Wm A ◎ AN1-1961
71 Paleit Rudolph R ◎ RE1-0198
74 Kranjc Mary Mrs ◎ 731-1981
75 Vidmar Wm ◎ RE1-3084
84 Loncala Jos ◎ RE1-6723
85 Veneskey Evelyn A Mrs RE1-7325
87 Kressin Mary K Mrs ◎ RE1-2766
88 Kuebler Margt Mrs ◎ RE1-9007
90 Jameson Martha A Mrs ◎ RE1-1329
91 Burns John G ◎ RE1-2343
94 Grosel Rudolph J ◎ RE1-1016
95 Langer Edw L ◎ RE1-4929
100 Tryon Thaine M ◎ 261-3024
101 Kuti Joseph M ◎ 732-7513
104 Weber Margt B ◎ RE1-3425
105 Gadke Lester W ◎ RE1-2456
110 Horton Gerald V ◎ RE1-1609
111 Herrick Ralph L ◎ RE1-2243
114 Warner Dorothy M ◎ RE1-7546
115 Stone Julius H ◎ RE1-2434
121 Pushnig Godfrey ◎ RE2-9567
124 Hempel Karl W ◎ RE1-0088
125 Urban Walter D AN1-1481
130 Kasnik Jennie E Mrs ◎
131 Kassay Kristine Mrs ◎ RE2-7581
134 Hoppin Lillian D Mrs ◎
140 Duncan Robt E jr ◎ RE2-8630
141 McBride John J ◎ RE1-9149
145 Dresch Henry H ◎ RE1-8309
150 Muir Arth W ◎ RE2-7713
151 Nainiger Jos ◎ RE1-1296
154 Garin John P ◎ RE1-5485
155 Rock Jos M ◎ RE1-8737
160 Richley Clarence J ◎ RE1-2715
161 Cain Robt M ◎
164 Businger Kenneth A ◎ RE1-2929
170 Fox J Urban ◎ RE2-8847
171 Warnick Sadie E Mrs ◎ RE1-3988
181 Surtz Frank M ◎ RE1-1829
Lake Shore blvd intersects

36

Stanley av intersects
Euclid av intersects

42

Zone 7
Chardon rd intersects
1970 Gauch Richd C ◎ 531-7154
1971 Corso John B ◎ 531-0690

Bank Anytime — Use Our 24-Hour Depository
NATIONAL CITY BANK
BABBITT AT SHORE CENTER ★ 732-7800
Member Federal Deposit Insurance Corporation

LAND TITLE GUARANTEE AND TRUST CO.
1275 ONTARIO, Cleveland 241-3720
AKRON ALLIANCE ASHLAND BOWLING GREEN CANTON CHARDON CINCINNATI COLUMBUS DAYTON ELYRIA FINDLAY JEFFERSON LANCASTER LIMA LISBON MARIETTA MASSILLON MEDINA NEWARK PAINESVILLE RAVENNA WARREN YOUNGSTOWN

226TH E–Contd
1974 Slovenec Frank A ◎ 531-8920
1975 Polk Anton ◎ 481-9491
1976 Tomko John K ◎ 481-0068
1977 Fraedrich Robt H ◎ 486-2531
1980 Mansperger Dale E ◎ 481-0111
1981 Lindquist Clifford M ◎ 481-0674
1984 Smith Rose H Mrs ◎ 481-2949
1985 Dardis Danl B ◎ IV1-2655
1990 Roberts Ralph R ◎ 481-6189
1991 Topic Bruno ◎ 486-0365
1996 Drasler Louis L ◎ 481-6854
1997 Bernardic Steph P jr ◎ 481-4816
2004 Criswell Harold J ◎ 481-9080
2005 Schneider Anna Mrs ◎ 481-0198
2010 Debevec Robt M ◎ 531-8185
2020 Wurster Donald ◎ 531-8724
2021 Spretnak Carl W ◎ 481-8784
2024 Messacappa Dominick 481-2704
2025 Zur John J jr ◎ 486-6396
2030 McMaster Anna G Mrs 531-6174
2031 Zust Stanley F ◎ 531-8768
2040 Frey Theo P ◎ 481-7057
2041 Nick Mary L Mrs ◎ 531-0745
2046 Macko Andrew C ◎ 481-6485
2047 Cyzis Stanley ◎ 531-4434
2050 Cimas Steve P ◎ 481-2909
2051 Chapman Fredk J ◎ 481-3839
2064 Cirino Theresa Mrs ◎ 531-3525
2065 Levstick Jos C ◎ 531-6140
2074 Somosi Jos M ◎ 481-4637
2075 Beno Michl A ◎ 531-2540
Window Eng Co storm windows 531-7114
Hadden av intersects

42
227TH EAST (S-2)–From 22701 Overlook dr south
Zone 17
1770 Berzin Realty Co
Berzin Frank J ◎
1771 Zeroff Paul F ◎ 481-0902
1775 Kirk David G ◎ 481-4429
1778 O'Connor Wm J ◎ 481-4329
1779 Milmont Jos G ◎ 481-3841
1782 Brätel Marcus A ◎ 531-6333
1783 Basa Chas ◎ 486-2767
1787 Zajec Karl ◎ 486-2896
1790 Gray Howard A ◎ 481-4330
1791 Orand Pat F ◎

Fairlawn dr begins
1794 Juodikis Alfa ◎ 531-8123
1798 Zaller Frank F ◎ 481-0167
1802 Champa Jos ◎ 531-0644
1803 Koepp Reinhart J ◎ 486-2857
1806 Pignolet Wesley J ◎ 481-5111
1810 White Sarah E Mrs ◎ 481-5355
1811 Zelenka Andrew J ◎ 481-0127
1814 VanGastel E Robt ◎ 531-3746
1817 Hach Frank jr ◎ 531-5962
1820 Stenberg Conrad J ◎ 481-3565
1821 Sulen John J ◎ 531-7482
1824 Morse Mildred C Mrs ◎ 531-0954
1825 Rice Bert ◎ 481-8240
1830 Strohm Anton E ◎ 531-5355
1831 Lawrence Philip W ◎ 481-5737
Accounting & Audit Co bkpg 481-5737
1840 Keith Jas H ◎ KE1-6503
1841 Emig Norman A ◎ 531-3464
1844 Glick Irving M ◎ 481-2290
1845 Toth Eliz M ◎ 481-7442
1850 Senger John W ◎ 531-2853
1851 Serwatka Albert ◎ 481-1098
1861 Hazlinger Edw J ◎ 481-9812
1865 Long Lester W ◎ 531-4692
Chardon rd intersects

HERB FITZGERALD
Telephone Answering Service
•
Television Communication Systems
Radios
Records
•
Radio Telephone Communication
•
Sales Service
•
633-635 E. 185th (19)
TEL. KEnmore 1-1313 AND 1-1123

UPSON REALTY CO.

VICTORIA MILLER

• A COMPLETE REAL ESTATE SERVICE •

499 E. 260th 32 Opposite Upson School REdwood 1-1070

CENTRAL National Bank of Cleveland

•

COUNTY-WIDE CONVENIENT OFFICES

•

Shore Center Office
22332 Lake Shore Blvd.
Euclid 23, Ohio

•

Main Office
123 Prospect Av., N. W.
Cleveland 15, Ohio

•

See Page 4 Buyers' Guide

•

Member Federal Deposit Insurance Corp.

8

228TH EAST (K-2)—From 22800 Lake Shore blvd south, Tracy av to Lakeland blvd, north of Coulter av to Euclid av, Fairlawn dr to Hadden av

Zone 23

240 Society National Bank of Clev 261-0100

Farringdon dr intersects

22

Tracy av intersects

Nicholas intersects

Ivan av intersects

Arms av intersects

925 Lucas Steven J ◎ 731-7341

931 Hecker Jas E ◎

935 Reichtell Paul A ◎ 731-6849

Beckford av intersects

941 Starman Frank J ◎ 731-2682

945 Schneider Albert J ◎ 731-2849

950 Strake Andrew ◎ 732-9519

951 Dvornik John ◎ 261-1861

954 Rolik Mary Mrs ◎ 731-5677

960 Malenda Andrew P ◎ 731-6792

964 Debevec John J ◎ 731-0623

Lakeland blvd intersects

36

Coulter av intersects

Stanley av intersects

Euclid av intersects

42

Zone 17

Overlook dr intersects

Fairlawn dr intersects

1744 Suttle Robt C ◎ 481-0561

1748 Krecic Ferdinald jr ◎

1752 Busch Anton C ◎ 531-0605

1759 Dietz Harold D ◎ 486-2647

1760 Guhde Robt A ◎ genl contr 531-1085

1763 Morganit Albert J ◎ 481-1643

Overlook dr intersects

1764 Kosmetos Michl ◎ 486-3739

1767 Soloky Steven ◎ 531-2142

1771 Grajzar Leo J ◎ 531-8888

1772 Rathhaas Ella B ◎ 481-1888

1775 Pagon Stanley ◎ 486-5265

1776 Wendolowski John ◎ 481-8437

1779 Kapel John 486-6245

1780 Budnar Edw M ◎ KE1-4778

1783 Smila Anthony F ◎ 531-3389

1784 Graubo Phillip ◎ 486-2973

1787 Walas Stanley T ◎ 486-4126

1788 Wendel Jakob ◎ 486-3928

1791 Kender Alphonse J ◎ 486-1251

1792 Piper Walter S ◎ 486-1116

1795 Mastrobuono Patk ◎ 481-1841

Chardon rd intersects

1974 Garcia Carl J ◎ 531-0461

1975 Steich Thos ◎ VI1-2262

1976 Skrjanc Michl N ◎ 481-6528

1977 Murphy Jewell Mrs ◎ 486-2739

1980 Schneider Anthony ◎ 481-2630

1981 Trobenter Edw J ◎ 481-8561

1984 Buhr Mathis ◎ 531-3984

1985 Flocke Frank G ◎ 531-1811

1990 Waterwash Jas J ◎ 531-3065

1991 Verbsky Roger W ◎ 481-1929

1996 Seddon Dorothy J Mrs ◎ 486-0974

1997 Foster Jos C ◎

2004 Capretta Nicholas A ◎ 531-4431

2005 Roll Otto ◎ 481-6611

2010 Lewis Chas S ◎ 481-5840

2011 Smith Earl F ◎ 481-3387

2020 Herbison Gerald A ◎ 531-3195

2021 Zaman John ◎ 481-4871

2024 Leskovec Jos F ◎ 531-5112

2025 Rothmund Bernard ◎ 531-3819

2030 Kinkoff Louis S ◎ 481-2538

2031 Solon Bernard M ◎ 531-1712

2034 Ertl Jos ◎ 481-5439

ORIGINAL BRIGGS & STRATTON SERVICE PARTS
SALES – SERVICE

MODERN POWER EQUIPMENT CO.
COMMERCIAL – INDUSTRIAL – RESIDENTIAL
GROUNDS & TURF MAINTENANCE EQUIPMENT
236 RICHMOND RD. at CHARDON RD.
(Richmond Hts.) EUCLID 17, O. – TEL. 261-0700
Radio Dispatched for Fast & Efficient Service

228TH E–Contd
2041 Bowles Aubrey R ◎ 531-3558
2046 Slaby Albert J ◎ 481-8845
2047 Jones Chas G ◎ 481-3819
2050 No Return
2051 Miller Mae Mrs ◎ 481-3565
2064 Bradford Thos K ◎ 531-8405
2065 Hoppert Herman J ◎ 481-6547
2074 Peoples John R ◎ 481-7639
2075 Zajc Thos A ◎ 531-2342
2080 Shirilla Michl ◎ 481-5565
Hadden av intersects

18

230TH EAST (K-3)–From Lake Shore blvd south, Briardale av to south of Milton av, Arms av south to Lakeland blvd, Glenbrook blvd to Chardon rd
Zone 23
Lake Shore blvd intersects
541-579 **Lake Shore Village Apartments**
Heasley Jack I 731-2534
Briardale av intersects
545 Golen Kenneth 731-8394
547 Karlovic Jos
551 Stewart Robt
557 VanScoder Clark RE2-2294
561 Chapman Peter A 261-0787
567 Shewell Robt N RE1-0529
571 Fox Robt E AN1-0379
577 Potter Dennis M RE1-6219
579 Kopperman Alan RE1-8653

22

Milton av intersects
844 Hayward Harold W ◎ 731-3024
845 Hendricks Geo J ◎ 731-7502
Arms av intersects
850 Cefaratti Leonard S ◎ 261-2605
851 Hoffman Jos C ◎ 261-3137
853 No Return
854 Kolenc Joseph L ◎ 261-1817
855 Smith Leo E ◎ 731-8910
856 Cesen Edw J 261-2674
860 Voase Robt L
862 Fink Frank V ◎ 731-6615
Lakeland blvd intersects

42

Zone 17
1587 Zrimsek Frank W ◎ 531-1727
1588 Vobornik Jas ◎ 531-0693
Dawn intersects
1589 Janc Alf ◎ 481-0619
1590 Lipold Frank A ◎ 531-8910
1591 Carruthers John E ◎ 481-7267
1592 Sivert Robt D ◎ 531-5460
1593 Gallovic Anthony W ◎ IV1-2025
1594 Lovano Anthony N ◎ 486-3781
1595 Romano John J ◎ IV1-2813
1596 Maleckar Frank ◎ 486-4584
1597 Yano Andrew ◎ 481-9749
1598 Tomazic Victor J ◎ 531-5393
Glenbrook blvd intersects
1600 Brayer John W ◎ 531-6562
1706 Vah Michl ◎ 531-9196
1710 Macks John ◎ 531-6724
1711 Bell Edw ◎ 486-2057
1714 Metzger Wm H ◎ 486-0419
1715 Hamilton Lin A ◎ 486-3110
1720 Medves Rudolph J ◎ 486-0376
1721 Stegmaier Danl G ◎ 531-3715
1724 No Return
1730 Ola Peter ◎ 481-8699
1734 Glavac Raymond J ◎ 486-3656
1740 Miller Nicholas N ◎ 531-0455
1744 Stiscak Michl M ◎ 481-5291
1750 Intihar Jos A ◎ 481-2282
1751 Misny Andrew M ◎ 531-1554
1754 Martin Wm J ◎ 481-4671
1755 Stojetz Jos ◎ 486-0542
1760 Bohnet Jackson L ◎ 481-8851
1761 Hlavac Oliver J 481-7430
1764 Vicic Wm F ◎ 481-6113
1765 Pugh Edw E ◎ 486-0098
1770 Barnickel Emma B Mrs ◎ 481-7593
1771 Bone Carl C ◎ 481-4939
1774 Perusek Richd ◎
1775 Platis Bernard T ◎ 531-4638
1780 Taylor Wm K ◎ 481-0536

"It is better to have insurance and not need it, than need it and not have it"

THOMAS J. UNIK

THOMAS J. UNIK CO.

Insurance Counselors

INSURANCE
Any Kind
Anywhere

East Ninth Street Pier.
Cleveland 14, Ohio
TEL. TOwer 1-0200

ST. CLAIR SAVINGS ASSOCIATION
Insured Savings
Loans for Homes
25000 Euclid Ave.—AN 1-1200 813 E. 185th St.—IV 1-7800 6235 St. Clair Ave.—HE 1-5670 26000 Lake Shore Blvd.—RE 1-1200
FEDERAL HOME LOAN BANK SYSTEM MEMBER SAVINGS AND LOAN INSURANCE CORPORATION INSURED UP TO $15,000 SAFETY OF YOUR SAVINGS

Society NATIONAL BANK
EUCLID SHORE BRANCH — 240 EAST 228TH ST.
Member Federal Deposit Insurance Corporation

230TH E—Contd
1781 Apolski Edw C ◎ 481-0698
1784 Kalka John ◎ 531-8154
1785 Plescia Jos M ◎ 481-6188
1789 Golob Paul E ◎ 531-4039
Chardon rd intersects

8
231ST EAST (K-2)—From 23155 Chadsey dr south
Zone 23
499-529 Lake Shore Village
499 O'Donnell Thos AN1-5514
503 Himmelein Jas RE1-7067
511 Stockhaus Gustave A RE1-4938
515 Steinfurth Raymond E 731-4006
525 No Return
529 No Return
Briardale av intersects

8
232D EAST (K-2)—From Lake Shore blvd south to Gay, Briardale av to Milton dr Babbitt rd to Arms av, Glenbrook blvd to Chardon dr
Zone 23
255 Burge Raymond E ◎ RE2-7624
261 Grdina Josephine A Mrs RE1-3572
264 Vovk Robt H ◎ RE2-9046
265 Katz Edw L ◎ RE2-9077
270 Feda Jos H ◎ RE1-5320
271 Biats Geo J ◎ 731-9216
274 Lockwood Glen B ◎ RE1-8768
275 Ginther Walter J ◎ RE1-7929
280 Snearer Mary H ◎ RE1-6061
281 Chaykowski Walter ◎ AN1-1044
287 Leibnitzer Arietta E Mrs ◎ AN1-1216
288 Clements & Co real est RE1-2429
Clements Murray C ◎ RE1-2429
290 Decker Herbert W ◎ RE1-8439
291 Perme Frank C ◎ RE1-8488
300 Geisman Allen P ◎ AN1-0952
Wheaton Lillian Mrs
301 Lowe Anthony J ◎ RE1-1890
304 Gibb Mary M Mrs ◎ RE1-1898
305 No Return
310 Lovett Russell J ◎ RE1-8714
311 Marolt Victor L ◎ RE1-2119
314 Phillips Cath ◎ RE2-9168
315 Vale Edw W ◎ RE1-1332
318 Baehr Ida M Mrs ◎ RE1-6817
321 Prebevsek Louis M ◎ RE1-8406
324 Korynoski Gerald N ◎ 261-2652
325 Kern John L ◎ RE1-8419
328 Stimac Mary Mrs ◎ RE1-2094
331 Breyley Charlotte A Mrs ◎ RE1-8687
334 Shaughnessy Jas B ◎ RE1-1823
335 Barravechia David ◎ RE1-4001
340 Akelis Anna R ◎
341 Rippeth Chas A ◎ 261-0259
342 Baran John A ◎ RE1-4335
346 Vacant
347 Koeth Leonard J ◎ RE1-8351
Farringdon dr intersects
350 Sebusch Andrew P ◎ RE1-8467
351 Thut Grace A Mrs ◎ 731-2973
352 Turick Geo T ◎ RE1-1625
353 Soppitt Margt Mrs 261-1997
354 Schwartz Magdalena Mrs
355 Schmidt Ernest C ◎ 732-7906
356 Lamos Grant jr ◎
357 Christmyer Harold S ◎ 731-8642
358 Deveney Vincent T ◎ RE1-3067
359 Caddick Marian J Mrs ◎ RE2-8551
360 Easter Robt M ◎ RE2-7707
361 Son Ronald E ◎ 731-1033
362 Barrows Jas R ◎ RE1-8929
363 Eger Edw C RE1-1346
364 Fisher Arth W ◎ AN1-0474
365 Ross Rubin E ◎ RE2-7441
Williams av intersects
366 Rose Ernest L ◎ AN1-0268

232D E-Contd
368 Novak Anthony J ◎ RE1-5335
369 Neubert Robt G ◎
370 Thorpe Forrest O ◎ RE2-8359
371 Williams Robt H ◎ AN1-0053
372 McChancy Raymond J ◎ 731-5016
373 Iacofano Arth J ◎ RE1-1488
374 Ferrero Valentine ◎ RE2-9274
375 D'Arcy Michl ◎ AN1-1165
D'Arcy Bldrs contrs AN1-1165
376 Kramer John W ◎
377 Streble Louis O ◎ RE2-9044
378 Krasts Andreas ◎ 261-2267
379 Madden Irene S Mrs ◎ RE1-7195
380 Wuescher Teresa ◎ RE1-1407
381 Blakeley Hazel M Mrs ◎ RE1-8336
382 Casey Helen C RE1-5138
384 LaFountaine Harry J RE2-9119
385 Davidson Raymond A ◎ RE1-4910
386 Cavell Patsy A Mrs ◎ 261-2143
387 Stair John L ◎ 261-0041
388 Schaffer Erwin ◎ AN1-0273
390 Reilly Frank P ◎ RE2-8056
392 Allen Lloyd R ◎ AN1-0343
394 Kobus Sigmund ◎ RE1-9110
395 Barber Donald A ◎ 731-5270
396 Olson Edw J ◎ RE1-1562
398 Brannan Jos L ◎ RE2-7534

Gay av intersects 18

Briardale av intersects
541-578 **Lake Shore Village**
541 Zanyk Al 261-2312
542 McAuley Kenneth F RE1-9130
545 Santon Michl W 731-8023
546 McConnell Robt W RE1-2779
549 Murray Edw J AN1-2689
550 Banaszek Theo W jr RE1-2688
553 Kurilla Jos AN1-1633
554 Carson Ronald J RE1-5044
557 Barrick Fredk J RE2-7771
558 Kehn Dennis J 731-7091
561 Jenkins Donald T RE1-7642
562 Morris Chas A 731-5005
565 Kren Edw J 731-0894
566 Brizes Donald W 261-0709
569 Scanlon Kenneth H RE1-2756
570 DeSantis Joseph A 731-8214
575 Serra Anthony 731-8581
576 Deonise Gary 731-3541
577 Wilick Henry R 261-1662
578 Wolons Robt L RE2-9062

Milton dr intersects 22

Babbitt rd intersects
714 Kelember Donald G ◎ 732-7909
715 Smith Donald D ◎ 261-1541
717 Sorn Martin ◎ 731-5257
720 Rinaldi Ruby U ◎ 731-5246
721 Estanich Fredk E ◎ 731-9504
722 Tomsich Rudolph ◎ 731-9567
723 Estvander Albert L ◎ 731-1782
727 Sedmak Louis L ◎ cement contr 731-8864
728 Hutchins Gary T 731-0869
730 Rash Steph ◎ 731-2823
731 Marchionda Philip ◎ 731-4893
Dadante Alf C 731-9407
732 Reba Danl ◎ 731-6726
733 Peters Emil E ◎ 731-3605
736 Staso Ronald A ◎ 261-2063
737 Cadwallader Geo W ◎ 731-3686
740 Mora Frank S ◎ 731-4664
741 Matko Painting & Decorating Co 731-6453
Matko Rudolph J ◎ 731-6453
742 York Mathew A ◎ 731-8523
743 Koeth Chester J ◎ 731-5370
744 Nobbe Richd J 731-8856
747 Baker Cath ◎ 732-8231
750 Vacant
753 Szabados Steven ◎
754 Carroll Wm J ◎
757 Pinculich Jos ◎ 731-6340
758 Durjava Jos ◎ 731-7355
760 Podnar Steven M ◎ 731-5449
761 Sobole Anthony J ◎ 732-8496
764 Bender Anne M Mrs ◎ 731-6189
766 Lepoglow Aug T ◎ 731-7670
767 Bronaka Anna M Mrs ◎
770 Miller Arvil T ◎ 731-2388
771 Zappia Jas C ◎ 731-3334
774 Steigerwald Edw Painting & Decorating Co 731-2103
Steigerwald Edw F ◎
775 Caimi Eug P ◎ 731-0807
777 Sierszynski Stanley ◎ 731-1826
778 Walters Edw H ◎ 731-5445

FULTON, REID & CO., INC.

Members Midwest Stock Exchange

Investment Securities

2100 East Ohio Bldg.

TEL. CHERRY 1-1920

Cleveland 14, Ohio

Consult the CLASSIFIED LISTS of the DIRECTORY

If You Would Find What You Wish to Buy

THE HASEROT COMPANY
• WHOLESALE GROCERS •
COFFEE IMPORTERS AND ROASTERS
BAKERS AND RESTAURANT SUPPLIES
521 WOODLAND AVE. (CLEV., 15) CHerry 1-7273

McDONALD & COMPANY
Underwriters and Distributors of
• MUNICIPAL and CORPORATE SECURITIES •
New York Stock Exchange – American Stock Exchange (Associate) Midwest Stock Exchange
1250 Union Commerce Bldg. Cleveland, 14 Ohio Phone MAin 1-6400

LATOUR Oldsmobile, Inc.
25200 EUCLID AVE. (17)
PHONE 261-2800

232D E–Contd
780 Parmerton Durward C ◎ 731-4085
781 Fitzthum Nathan J ◎ 261-1196
784 Dahm Arnold ◎ 731-5354

Westport av intersects

785 Mervar Frank M ◎ 731-4272
790 Block Wm L 731-2524
791 Turk Stanley J ◎ 731-2654
792 Yerman Andrew ◎ 731-5499
795 Malokas John T ◎ 731-7845
796 Anderson Wm E ◎ 731-7817
797 Masar Jos A ◎ 731-5247
800 Krivec Chas E ◎ 731-5592
801 Corbin Earl W ◎ 731-9363
804 Slaypah Frank L ◎ 731-5323
805 Chase Nickolas ◎ 731-4449
810 Rammel Edw M ◎ 731-1992
811 Vukcevic Theo G ◎ 731-8395
813 Tomorowitz Raymond J ◎ 731-7333
814 Jonitz Wm S ◎
820 Javoris Bessie Mrs ◎ 731-4643
821 McMillan Andrew 261-2976
824 Moles Geo E ◎ 731-4197
825 Palcic Jos J ◎ 731-0910
830 Kadun Chas F ◎ 731-7578
831 Russ Jos ◎ 731-4409
832 Penharth John J ◎ 732-8887
835 Markusic Paul ◎ 731-8389
840 Smith Donald F ◎ 731-3033
841 Nyman Gunnard F ◎ 731-6229
842½ Pasquale Nickolas 731-2108
843 Draganic Martha Mrs R 731-4459
844 Kehres Edw L ◎ 732-9195
845 Sulak Rudolph M ◎ 731-3839
850 Branisel Frank ◎ 731-4603
851 Cerjan Robt J ◎ 261-1583
856 Horrell Wm G ◎ 732-7486
857 Stepic Frank L
860 Buhner Jack E ◎ 731-8837

Tracy av intersects

861 Moriarty Donald D ◎ 731-2290
870 Burya Joseph J ◎ 731-0622
871 Zgonc Louis J ◎ 731-8919
874 Kuchling Edmund M ◎ 731-6648
875 Semenchuk Wm E ◎
880 Ferrante Kath Mrs ◎ 731-6057
881 Struna Frank J ◎ 731-5542
884 Zifko Vincent J ◎ 731-6434
885 Zgonc Louis ◎ 731-5518
890 Boyd Donald A ◎ 732-7323
891 Antonick Andrew ◎ 731-0931
894 Trepal Frank jr ◎ 731-6079
895 Sarver Alvah H ◎ 731-3164

Nicholas av intersects

901 Criado Ambrose L ◎ 731-5587
906 Fox Steph ◎ 731-7396
907 Carrick Wm J jr ◎ 731-1777
911 Hrastar Karl W ◎ 731-4337
912 Skula John ◎ 731-6954
919 Hadyk Wasyl ◎ 731-5544
920 Brendy Fred F ◎ 732-8152
924 Newcomb Ray R ◎ lathing contr 731-6684
928 Nice Gerald G 261-0827
Fier Mary Mrs ◎ 731-6709

Ivan av intersects

960 Lavrich Chas J ◎ 732-7529
976 Smolinsky John J RE1-4297

Arms av intersects

986 Smith Jos J ◎ 731-3650
991 Tucceri John J ◎ 731-0905

42

Zone 17

Glenbrook blvd intersects

Chardon rd intersects

1770 McFadden Jack E ◎ 531-9125
1774 Sullivan Jerry M 481-7754
1780 Kalan Edw A ◎
1781 No Return
1784 Vacant
1785 Bostjancic Anthony E ◎ IV6-3308
1788 No Return

8

233D EAST (K-3)—From Edgecliff dr south to Lake Shore blvd, Chadsey dr to Briardale av, Chardon rd to Hadden rd

Zone 23

75-151 **Gardenhomes Apts**

75 **Apartments**
153 Wright Richd T RE1-1439
154 Hayes H A 731-9346
155 Skokan Anna Mrs RE1-7973
156 Lauer Bernard J 261-0097
157 Anderson Evelyn E 261-2636
158 Vacant

80 **Apartments**
118 Provan John 261-1637
119 Dunn Jas A AN1-0618
120 Murray Francis W RE1-1726
121 Whitney Irene M
122 Kane W R 731-3385

81 **Apartments**
158 Mackey Dorothy Mrs
159 Sheffer Josephine C Mrs RE1-6998
160 Stevenson Margt Mrs RE1-6530
161 Burke Betty J RE1-2639
162 Umnitz Richd W RE1-0826

83 **Apartments**
163 Sulak M E RE2-8446
164 Collins Joseph A 732-7783
165 Austin Fred J RE2-9490
166 Masterson Gladys G Mrs AN1-2767
167 Masterson Sadie AN1-3025

87 Garden Home Estates (shop) RE1-5238

90 **Apartments**
114 Palmer J M 732-7792
115 McGreevy Irene RE1-3590
116 Hanna R W 261-2695
117 Lowther Ruth P RE1-4675

Street continued

100 **Apartments**
105 Lowe Walter A RE1-3658
106 Hubbard Jas H RE1-5725
107 Moffitt Loretta J Mrs RE1-4215
108 Berg Elsa C 731-2979
109 Whitaker Donald R 261-1462

101 **Apartments**
149 Kessel Edgar E RE1-2483
150 Beeman Jas A RE1-7847
151 Tovell Clara E Mrs ◎ RE1-8442
152 Sharp Chas A jr AN1-2656

Street continued

103 **Apartments**
145 Mlachak Dennis D 732-8817
146 White Don E RE1-4578
147 Valentino Isabelle L RE1-4087
148 Carter Edith 731-3045

104 **Apartments**
110 Lefton Emily E Mrs RE1-5477
111 Smith Alf R RE1-5911
112 Snyder Leone K Mrs RE2-7782
113 Doyle John W RE1-5810

Street continued

105 **Apartments**
140 Cline Sylvia M Mrs 731-2491
141 Catalano Leo C AN1-2782
142 Jeglie Geo F RE1-8110
143 Miller LeRoy H RE1-7695
144 Allison Eva R Mrs RE1-4656

107 **Apartments**
135 Shay Robt P 731-3664
136 Kostelnik John F 731-5597
137 Barnes Margt L 731-2161
138 Perko Jean 731-5280
139 Collins Rose H Mrs

108 **Apartments**
101 Moells Gretchen E RE1-7089
102 Reasinger Ellen L RE1-0063
103 Clark Earl W RE2-8842
104 Salminen Onni L RE1-1539

109 **Apartments**
131 Cotter Michl J 731-7785
132 Baird Byron N RE1-6775
133 Templeton Ruth J RE1-1145
134 Koch Edw J RE1-0801

Street continued

110 **Apartments**
97 Smith Patk
98 Oviatt Elaine A 261-2536
99 Ryder Ethel Mrs 732-8134
100 Gundersen Clara O Mrs 731-1972

111 **Apartments**
127 Mayoh Chas P RE1-9302
128 Roszak Zita A Mrs RE1-8261
129 Hollstein Oswald C RE1-8924
130 Reebel Jacob D 731-0055

Street continued

120 **Apartments**
93 Hollstein Oswald C RE1-8924
94 Letanosky L Chas RE1-2356
95 Leighton Eleanore P Mrs RE2-7639

YOUR CITY DIRECTORY

MIRRORS THE Commercial Life of your CITY

OHIO BELL
complete communications
for home • business • community

233D E–Contd
120 Apts–Contd
96 McCall Corp subscription agcy RE1-9441
Barnes Lucille M Mrs
121 **Apartments**
123 Lemmon Blanche W RE1-7436
124 Jackson Paul A RE2-7558
125 Leoni Urban AN1-2033
126 Harrigan Paul J mfrs agt RE1-1713
Street continued
130 **Apartments**
81 Wach Michl L RE1-1079
82 Donelon Doris F 261-2057
83 Kaim Frank A 261-2820
84 Donovan Bernice B Mrs RE1-7236
131 **Apartments**
77 Johnson Gary E 261-0033
78 Drassler Joane Mrs 261-1531
79 Anderson Meta Mrs 731-8158
80 Nestor Helen
132 **Apartments**
85 King Doris 731-1092
86 Fies Pearl A Mrs RE1-6577
87 Ryan Minnie Mrs RE1-3005
88 Buerkel Rita L Mrs RE2-8037
Street continued
134 **Apartments**
89 Brozio Grace Mrs 731-9435
90 Coates Calvin D AN1-2157
91 Goldberg Borris 732-9060
92 Plazibat Jennie Mrs 732-7885
135 **Apartments**
71 Busch Ruth RE1-2800
72 Molnar Alex T RE1-5328
73 Stevens Fay Mrs RE2-8828
74 Deane Gladys Mrs RE1-4013
75 Henderson Isabelle C RE2-7062
76 Krumhar Edna E 261-2637
136 **Apartments**
49 Carsten Mary F Mrs 732-7426
50 Richard John 731-7668
51 Cramer F M
52 Stracka Celia A Mrs 731-0427
138 **Apartments**
53 Billi Julia M 731-0888
54 Bonnelli L 731-3265
55 Grimes Delmer A 732-7532
56 Steverding Agnes AN1-1656
139 **Apartments**
65 Knowles Jos RE2-7395
66 Vacant
67 Grundler Harold A 732-8182
68 Bowers Grace T Mrs RE1-4811
69 Centner Bernice M RE1-4304
70 Wicheff Richd RE1-1215
140 **Apartments**
57 DeVanna Helen M Mrs 261-1474
58 Snyder D B 732-9153
59 Hawkins H James 731-1873
60 Peterson Doris M Mrs AN1-2731
141 **Apartments**
61 Kurtz Edw W Mrs 731-5174
62 Russell Lawrence C AN1-1263
63 Wells Lillian C Mrs AN1-1789
77 Schaefer Ruth E 261-2007
150 **Apartments**
23 Vacant
24 Burns Jas M RE1-8881
25 Bailey Dorothy D RE2-7821
26 Cornell Virginia Mrs 732-8186
27 Hallovan Wm E jr
28 Heimberger Robt W 261-0415
151 **Apartments**
17 Travis Ruth M
18 Yuhas Geo RE2-8953
19 Rider Herman C RE1-2068
20 Alexander Josephine Mrs RE1-7982
21 Nolan Raymond L RE1-6090
22 Howard E Frank RE1-3955
Lake Shore blvd intersects
Chadsey dr intersects
493-537 **Lake Shore Village**
493 Peterson Herbert H 732-9568
494 Watson Ronald W RE1-7462
497 McDermott Jas P RE1-3575
498 Smith Arth D RE1-0853
501 Miller Chas R RE1-7654
502 Gehrisch Geo C jr 261-0704
505 Kernz Gerald M 731-6725
506 Baumann Louis A 731-0127
521 Warren Larry H 731-8131
522 Miller Ralph S 731-3548
525 White Eug M 261-2274
526 Heil James H
533 Vacant
537 Nolan John R AN1-0525
Briardale av intersects

42

Zone 17
Chardon rd intersects
1980 No Return
2000 Bailey Hugh M ©
531-0990
2001 Dancy Albert 531-6235
2005 Schuttenberg Walter G 481-8365

233D E–Contd
2010 Kollander Aug M ◎
2011 Lyman John ◎ 481-1764
Hadden rd intersects

8

234TH EAST (K-3)–From Chadsey dr to Milton dr

Zone 23
487-510 **Lake Shore Village**
487 Burns Clara Mrs
488 Zingale Gerald T 261-0619
489 Leslie Eug A RE2-8125
490 Peters Dean C 732-8221
493 Sweeney Joseph N AN1-1684
494 Picciano Eliz L RE1-5698
497 Thompson Jas J RE2-8354
498 Garbincus Zani RE1-9177
501 Morvaji Robt RE1-0464
502 Morrison Robt E 731-1680
505 Beasley Frances T 261-0841
506 Lesko Gerald M RE2-8964
521 Snyder Elmer E AN1-3087
522 Bloom Carl E RE1-2437
525 Randazzo Jas J RE1-4434
526 Mews Werner K AN1-2548
531 Jakubiec Steven E RE1-5993
532 Morvaji Mary Mrs RE1-0527
533 McGregor Wayne M RE1-4308
534 Gillespie Rita
535 Artman Harold H 731-7133
536 Avery Jesse J 731-3270
537 Hannas Geo M 261-0697
538 Gallagher Robt T 731-4817

18

Briardale rd intersects
541 Rapkin Elliot P 731-0065
542 Tripp Hattie Mrs
543 Luster James 732-9082
544 Magercik Bernie 261-1584
545 James Douglass
546 Gurry Anne M Mrs
547 Mannion John B 261-2621
548 Maria John
551 Cramer David H 261-1487
552 Stegura Nicholas N
555 Berlocker Roy J 731-8520
556 Geddes Alf L 261-0385
559 Scalese Mary I Mrs
560 Williams John H Re 1-6550
563 Tartaglia Geo V
564 Anzo Fred AN1-0817
567 Bielfelt Geo T AN1-1151
568 Zrinscak Theo J AN1-0472
569 No Return
570 Dietz Norma L
Milton dr intersects

42

Zone 17
1762 Wilson Tyrus W ◎
1765 Cox Stewart A ◎ 486-3669
1766 Fawcett John W ◎
Chardon rd intersects
1771 Amos Edw H ◎ 481-0052

8

235TH EAST (K-2)–From 23512 Lake Shore blvd south, a continuation of Lake Edge dr

Zone 23
Lake Shore blvd intersects
199-570 **Lake Shore Village**
199 Sagarra Ronald M 731-9169
201 Dank Alf P 731-2646
203 Wilburn W Ross 731-3237
205 Scarry Christopher F 732-8211
207 Vacant
209 Elbel Roy E RE1-2956
211 Lowe James T AN1-2761
212 No Return
213 Kalman Geo J 261-2456
214 Seekely Robt A 731-8482
215 Kovitch James G 261-0366
216 No Return
217 Moreland Eliz C Mrs 731-2076
219 Meyers Richd J 731-6424
221 Bloor Robt I AN1-0982
223 Dodge J S 261-1335
225 Hogye Lenore V Mrs 261-0280
227 Gray Joseph D 731-0953
229 Brent Margt Mrs 261-0479
231 Vacant
233 Carpenter David F AN1-2112
235 Vacant
Natel dr intersects
237 Akers Pearl L Mrs AN1-1321
239 Wagner Mary E Mrs RE1-2034
241 Eminger C C 261-0143
243 Glass Cora E Mrs RE1-6565
245 Cook Thos D 731-3781
247 No Return
248 Hackathorn Chas F RE1-9514
249 Moore Robt H 731-6121
251 Patti Gene
253 Kinsella Thos J AN1-1780
255 Cleminson Cedric A 731-2643
256 Fatica Carmen A 731-0103
257 Volkman Harvey K 731-0814
258 Mozic Jos D RE1-9531
259 McKelvey Richd A 731-1512
260 Miller Kenneth D 731-4115
261 No Return
262 Krane Anthony E RE1-4636
263 Smith Werner B 261-0954
264 Roppolo Domenick D 732-7361
265 No Return
266 Oliver Myra E Mrs RE1-6250

235TH E–Contd
267 Nishikawa Geo R
RE1-4752
268 Wellman Florecne A Mrs
269 Armstrong Robt J
732-7442
270 Flynn Alfred M 732-8115
271 Williams Wm M 732-8909
272 Hunt Harry R 731-4479
273 Emrick Thelma G
731-6407
274 Babb Wm D 261-0690
275 Rich Leo 732-7566
276 Gray Carl M
277 No Return
278 Windeknecht Thos G
731-3877
Natel dr intersects
279 Azari Shapoor AN1-0406
280 Tomlinson Maurice A
731-6722
281 Rukule Kosmo M AN1-0365
282 Vacant
283 Lewis Francis E
AN1-2370
284 Vacant
285 Kletsky Gerald D 731-0450
286 Kitching Marjorie J
RE1-2839
287 Blanchard Murphy P
261-1526
288 Smith Kenton J 731-0514
289 Lenz Donald R 261-1833
290 Marshall John D AN1-0849
291 Hornikel Gerald S
292 Collins Edw J
293 Clines Robt E 731-4322
294 Hobart Max E 731-1989
295 Perkins Thos P jr
landscape gdnr
AN1-0644
296 Pokrant Mary D Mrs
297 Erb Louis W RE1-8429
298 Nagy Aldar C 261-1341
299 Ziarnowski Paul A
261-0408
Chadsey dr intersects
300 Johnson Joseph F
731-3935
301 Kamp Norman R AN1-0457
302 Spicer Bob 732-8075
303 Ganger Wm M 731-7890
304 Warner Norman
Natel dr intersects
305 Morton Margt M Mrs
732-7690
307 Tomasello Thos P
309 Chatterjee Amil K
261-3106
311 Sheldon Wm C RE2-7165
313 Latza Viola G Mrs
314 No Return
315 Triplett Wayne 731-6668
317 Graham Owen A 731-2253
319 Shields James E 731-8329
320 Sidell Nell G 761-7623
321 No Return
323 Martin Chas C AN1-0022
324 Thielman Louise Mrs
261-0522
325 Vacant
327 No Return
329 Kennedy Theda K Mrs
RE1-1342
331 O'Connor Wm L jr
731-1457
333 Daugherty Pat 261-0680
335 Hobin Cecil P AN1-0387
337 Kehn Florence 731-1484
339 McCoury Roy W RE1-7346
341 Koger Eug 731-4233
343 Serra Helen Mrs 732-8251
345 Concini Clarence D
AN1-2614
347 Rhodes Ronald C 261-3068
349 Eskelund Ellen A 261-0914
351 Miller Donald H RE1-3505
353 Brown Margt L Mrs
AN1-0099
355 Ludwig Edw D AN1-2384
357 Kozar Anthony F
RE1-2101
Farringdon dr intersects
487-538 **Lake Shore Village**
487 Roeder Wm
Chadsey dr intersects
488 Keays Richd L 732-8072
489 Kilkenney Danl L
261-1551
490 Dalton Louise M
261-0214
493 Morris Joy M Mrs
RE1-2802
494 Anderson Norbert L
RE1-6149
497 Vah Michl J RE1-2371
498 Fike Roy E AN1-2449
501 Koeth Hillard L
502 Toth John A 261-0625
505 Gadke Richd A 261-0524
506 Sibenik F C 731-0926
521 Cauley Billy G RE1-0406
522 Hirsehberger Geo M
AN1-2712
525 Pierce Rundell R RE1-2776
526 Caldwell Hugh W
AN1-2973
531 Cherne James 261-2515
532 Walter C Paul
533 Gretzinger Paul H
261-2537
534 Chisholm Gerald W
RE1-9240
535 Martin Donald E 261-3063
536 Erzen J
537 Wayner Philip RE1-7649
538 Vacant
18
Briardale av intersects
541 Cahill Irene Mrs
732-9980
542 Boggs Bradley RE2-7492
543 Moore Thos J 261-0977
544 Stull Chester L RE1-5967
545 Weber Jack W AN1-2648
546 McKenzie Wm J AN1-1279
547 Fort Camp James RE1-1861

235TH E—Contd
548 Pancoe Clyde L 732-8373
551 Raney Carl F RE2-7928
552 Thomas Griffith J RE1-4363
555 Pinchot Jos RE1-4384
556 Viol John J AN1-3048
559 Wells Jerry L RE1-5007
560 Myers Lancelot E 261-1877
563 Bruening Norman L RE2-9105
564 Toman Chas J RE1-7913
567 David Florence Mrs RE1-7048
568 Stevens Albert L RE1-1180
569 Corradine Jos C RE1-2710
570 Dunn Thos J RE1-0156
Milton dr intersects

8

236TH EAST (K-3)—From Chadsey dr to Milton dr Babbitt rd to Ivan av, Glenbrook blvd to Chardon rd
Zone 23
485-570 **Lake Shore Village**
485 Kirk Jas R RE1-2847
486 Spicer Jas H AN1-3146
491 Strong Wilbert 731-4361
492 Lyons Ernest H
495 Re Jos L AN1-3054
496 Laird Larry M 731-5217
501 Daubenmire Robt B
502 Horton Frank E jr AN1-3040
505 Riddle Wm A 732-9030
506 Aspinwall Virginia I Mrs 261-2729
521 Perusek Robt H RE1-3347
522 Young Lester J 261-1589
525 Alaburda Robt J RE1-5556
526 Batewell Eliz Mrs AN1-2217
531 Boros Myrtle V
532 McClellan James E 731-7015
533 Turner Jack P
534 Eaglen Lemuel W
535 Smith Wm
536 McCrory Douglas W
537 Negrea Michl
538 Junda Violet Mrs 732-7207

18

Briardale av intersects
541 McClain James M 261-2453
542 McLeod Arth W RE1-0730
543 Howard M A
544 Dalton Lee M RE1-0940
Andrews Russell J 732-9377
545 Deans Mary F Mrs AN1-2288
546 Ricketts Shirlee 732-7150
547 Murray Jas R RE2-9050
548 Morandini Jos F RE2-7381
551 Snodgrass Eliz A Mrs
552 Henderson Robt J RE1-4144
555 Stewart Lorin B RE1-1086
556 Correll Tom RE1-2060
559 Spercel Anne Mrs
560 Peck Eug I RE1-2412
563 Bizzarri Louis J RE1-0173
564 Hayes Fred AN1-3045
567 Farmer Thelma Mrs RE1-1530
Milton dr intersects
568 Vacant
569 Gonzalez Maxine Mrs
570 Hall Floyd B AN1-1062

22

Babbitt rd intersects
724 Andrzejczyk John B ◎ 731-8342
725 Zwirek Paul ◎ 731-3525
730 Voleker Henry H ◎ 731-1264
731 Gallinis Wm A ◎ 732-8481
734 Malovic Nicholas F ◎ 731-0997
735 Klun Anthony ◎ 731-0021
740 Slejko Stanley ◎ 732-9477
741 Marz John M ◎ 731-4999
744 Skedel Frances Mrs ◎ 731-5422
745 Welsh Francis ◎ 731-1218
750 Erzen John T ◎ 731-5562
753 Kekic John ◎ 732-8735
754 Gorjup Chas G ◎ 731-5596
760 Repicky Paul J ◎ 731-5494
761 Colaric Benj A ◎ 261-1560
764 Stemple Kermit J ◎ 731-0930
765 Gibbs Thos D ◎ 731-6196
rear Potochnik John
770 Liddy Frank 261-0278
Brimlow Royce E 261-1854
Variety Art Studio photog 261-1854
771 LaBarre Geo E ◎ 732-7853
774 Yusich Dora M Mrs ◎ 731-6892
775 Traven Cyril M ◎ 731-8841
780 Brinz Matthew ◎ 731-5338
781 Hocevar Jas ◎ refgr repr 731-4009
Jurgek Anna Mrs
784 Nary John J ◎ 731-5308
785 Caterino John A ◎ 731-5034
790 Savako Blanche E Mrs ◎ 731-9327
791 Guip John ◎ 731-5043
Westport av intersects
806 Walters Dominic ◎ 731-4098

236TH E-Contd
807 Falatach Anthony ◎
731-5078
810 Kasperski Benj T ◎
732-8353
811 Gnidovec Rudolph ◎
814 Kovacich Geo ◎ 732-7611
815 Mervar John F ◎
731-0761
816 Gagnon Roland H
731-1030
820 Seidel John H ◎ 731-1930
821 Hren Joseph 731-4298
LaBant Mike 731-1080
824 Stoll Harry W ◎ 732-7246
825 Ziegler Leonard ◎
62-1585
830 Niedermeyer Julius ◎
731-7205
Malczewski Theofil ◎
731-7115
831 Warner Dwight S ◎
732-9346
834 Gilles Josephine B Mrs ◎
731-3802
835 Mazar Joseph W ◎
731-1037
836 Abbott Jack N 261-0627
Hocevar Anthony F ◎
731-0376
839 Mekinda Frances Mrs ◎
731-6732
840 Modic Jos ◎ 731-4473
841 Hrabko John E ◎ 731-8952
847 Vodicar Mary Mrs ◎
732-9963
Mason Carl M 731-5336
848 Burrows Earl L ◎
731-1083
854 Nemerovsky Saml ◎
732-7629
855 Brozina Frances Mrs ◎
731-6883
856 Radencic Joseph T jr
732-8480
Pianecki Jos A 261-2468
857 Cimperman Max M ◎
731-5317
860 Kalinowski Albin A ◎
731-2509
861 Wisser Chris L ◎
731-8169
864 Zele Fred F ◎ 731-7667
865 Struna Edw L ◎ 731-4301
870 Green Wm F ◎ 731-4598
874 Kolovich Martin E ◎
731-4548
875 Potocar Wm L ◎ 731-5364
880 Grigas Leonard J ◎
731-2906
881 Yoger Frank ◎ 731-5448
MacDonald Edw J
884 Hunt Ernest L ◎
731-5537
885 Nemec Matthew ◎
731-5349

Tracy av intersects

894 Sarapa Geo N ◎ 261-2971
895 Hlebak Kenneth L ◎
261-0892
900 Grum Jacob ◎ 731-1589
901 Potokar Wm ◎
904 Vrh Anthony ◎ 731-3776
905 Pugel Karl L ◎ 731-1486
910 Yarm Louis ◎ 731-6519
911 Koeth Frank H ◎ AN1-1522
920 Gottfried Rose Mrs ◎
731-5514
921 Gallo Lawrence B
Sirca Geo F 732-7519
924 Tyjewski Sigmund A ◎
731-9218
925 Dezman Louis A
930 Ulle Mary Mrs ◎ 731-5588
931 Kobal Matthew ◎ 732-7299
934 Doganiero John ◎
261-0106
941 No Return
942 Sak Adam 731-9916
Petroleurcz Stanley M ◎
732-8972
945 Garris Walter E ◎ 731-0822
950 Wenger Russell C ◎
732-8327
951 Bowers Geo E 731-3424
954 Margalis Anthony J ◎
261-0082
955 Evans Morgan ◎
732-7093

Lakeland blvd intersects

956 Zupancic Anthony C ◎
731-3465

42

Ivan av intersects
Zone 17
Glenbrook blvd intersects

1692 Rosenberger Carl L ◎
IV6-2137
1696 Christopher Nick L ◎
486-0097
1700 Swik Jack R ◎ 481-7557
1701 Thompson Dwight L ◎
481-6778
1703 Potter Nelson J ◎
481-0681
1710 Carpenter Mark A ◎
1711 Zonneville Robt ◎
486-0829
1720 Chapel John W ◎
531-2128
1721 Parsons Wm L ◎
481-0980
1730 Beacham Evan R ◎
IV6-2576
1731 Evans Hattie Mrs ◎
481-3953
1740 Perry Wm L ◎ 481-4585
1741 Thompson Edw M ◎
481-2844
1745 Hasse Adrian H ◎
486-3956
1746 Brown James R ◎
486-5390
1750 Damelio Anthony M ◎
KE1-7087
1751 Thomas Milton N ◎
IV1-0258

236TH E—Contd
1754 Biddle Stanley R ◎ 531-1007
1755 Quigg Richd J ◎ 531-0424
1760 Rozelle Geo H ◎ 481-4063
1761 Morici Anthony R 531-1912
1764 Pae Robt D ◎ IV1-7832
1765 Kelly Robt H 531-6422
1771 Bliss Burt C ◎ 531-6891
1774 Wettrich Millard G ◎ 531-3346
1779 Smiciklas Peter E ◎ 531-9182
1780 Dodds Wm G ◎ 486-2864
1784 Mross John ◎ 532-1230
1785 Goecke Freda M Mrs ◎ 531-9045
Chardon rd intersects

8

237TH EAST (K-3)—From Chadsey dr to Milton dr Babbitt rd to Lakeland blvd
Zone 23
481-570 **Lake Shore Village**
481 Erbeznik Raymond M 731-2510
486 Anderson Geo 261-1566
489 Chapline Robt L RE1-2713
492 Erbeznik Raymond N RE1-2510
493 Romanoff Edmond
496 Shaffer Christopher F 732-8469
501 Vatty James W 261-0155
502 Rolfe Florine J Mrs
505 Arnett Jos E
506 Carpenter Nile AN1-1769
521 Helm Herbert E jr 731-3767
522 Heckert O Edna 731-2226
525 Berzanski John T jr 261-0742
526 Mooney Allen L RE1-3140
531 Pannitti Frank A
532 Carney Thos M AN1-0909
533 Nunally Gerald E 261-2363
534 Shwab Alice Mrs
535 Hefner Valerie Mrs RE2-7805
536 Fajack D James AN1-2568
537 Vana Chas J 261-2770
538 Dell Richd P 261-0568

18

Briardale intersects
541 Petrolewico Stanley S
542 Howell Fred J
543 James Howard 261-0245
544 Kranyak Louis A RE1-0646
545 Jernejcic Marie Mrs RE1-1093
546 Haviland Irene F Mrs
547 Gademer Robt L 261-2433
548 Herega Steve J
551 Goldstein Benj 261-2697
552 Berns Herman H RE1-8551
555 Adkins Ruth Mrs
556 Marsh C Thos 261-1256
559 Pikula John C RE1-2181
560 Mack Alf J RE1-5356
563 Dea Luciano
564 Kartman Helen Mrs RE1-2742
567 Bon Tempo Thos J 731-8275
568 Bradford Kenneth C 732-7987
569 Aspinwall James R 261-0692
570 Carruthers Merrill C 261-0473
Milton dr intersects

22

Babbitt rd intersects
810 Milnickel Bertha Mrs ◎ 731-4948
811 Widmar Anthony J ◎ 731-1969
816 Pizem Marie Mrs ◎ 731-0519
817 Krall Ethel E Mrs 731-5307
820 Protz Hilda Mrs ◎ 731-4690
821 Zigman John A ◎
824 Smith Arth T ◎ 731-7418
825 Martincic Justin ◎ 731-5429
827 Benko Martin J ◎ 731-4866
828 Luoma Geo A ◎ 731-4731
830 Kovacic John ◎ 731-5057
833 Rozman Frank ◎ 731-5460
834 Znidarsic Jos L ◎ 261-1575
837 Zlatoper Anthony ◎ 731-7014
838 Metyk John S ◎ 731-7339
Westport av intersects
841 Zakraysek Marie Mrs ◎ 731-4201
Linn Jos H 731-1426
844 Sustar Danl A ◎ 732-8516
845 Hoffart Wm F ◎ 731-4249
850 Pearce Jas H ◎ 731-3042
851 Ulle Albert H ◎ 731-4264
852 Horvat Louis R ◎ 751-5080
853 Merrill Chas R ◎ 261-1943
856 Kattler Carl J ◎ 731-1275
857 Blumenstein Kurt G ◎ 731-5339
860 Mauser Wm F ◎ 731-5269
861 Smith Alvin W ◎ 731-0612
864 Debeljak Jos P ◎ RE1-5081
865 Karlovich Eli ◎ 731-0733
Ladovich Steph 731-0762
870 Halbedel Harold S ◎ RE1-5398
871 Sustarsic Edw J ◎ 731-9575
874 Lohri Harold W ◎ 732-8671

237TH E-Contd
875 Somrak Joseph J ◎ 731-2720
876 Prostor John jr ◎ 731-5386
877 Ferrara Jos W ◎ 731-1428
880 Zimmerman Wm J ◎ 731-5397
881 Tomsic Louis A ◎ 731-4278
883 Kinkopf Louise Mrs ◎ 731-4343
886 Koller Frank ◎ 261-1480
887 Germ Anton ◎ 731-1406
890 Sabec Frank ◎ 731-2816
891 Draz Jos P ◎ 731-4378
893 Ortman Robt R ◎ 261-2461
894 Slokar Ernest ◎ 731-5347
895 Luikart Elmer A ◎ 731-6301
896 Yan Mary Mrs ◎
897 Kossler Olive S Mrs
900 Malbas Eli ◎ 261-2561
901 Kunis Donald F ◎ 731-3881
904 Margo Donald C ◎ 731-7875
Moreci Jos ◎
905 Roberts Jos K ◎ 731-4922
Kaminski Ann C 731-2967
910 Kozan Peter ◎ 731-5346
915 Tegel Wm F ◎ 731-4822
Tracy av intersects
924 Rudd Jos J
927 Gephart James G ◎ 731-0627
930 Coleman Peter J ◎ 732-8478
931 Johnson Geo S ◎ 731-4334
934 Schultz Leonard J ◎ 731-5557
937 O'Connell Saml R ◎ 731-2799
944 Vidmar Mary ◎
945 Grupe Franklin C ◎ 731-8934
950 Gustetic John F 732-9185
951 Baxter John L ◎ 261-0560
952 Drenik Mary Mrs ◎ 731-5451
953 Nemec Louis ◎ 731-4936
962 Marolt Marjan ◎ 732-9366
970 Schultz Walter C ◎ 731-5159
Lakeland blvd intersects

8

238TH EAST (K-2)—From Edgecliff dr to south of Elmwood dr, Chadsey dr to Milton dr, Glenbrook blvd to Chardon rd
Zone 23
50 Wisner Geo A ◎ RE2-8519
51 Gonso Fredk G ◎ RE1-8746
61 Chilcote Ralph E 731-9574
80 Gleason Marjorie M ◎ AN1-1239
81 Newkirk Garrett A ◎ 731-9220
90 Mason Jas J ◎ RE2-8863
91 Lee Alex ◎ 261-1983
100 Castrovince Jos RE2-9281
110 Wolke Clementine ◎ RE2-7521
111 Scott Melba Mrs 7 31-1986
112 Warner Wm J jr RE1-8729
120 Benskin L Eliz ◎ RE1-2963
121 Firele Ray J
130 Lamb Clarence E ◎ RE1-2529
131 Gracie Lulu A Mrs ◎ RE1-8096
141 Fitzmaurice Thos G AN1-1586
150 Johnson Dale E 731-5539
151 Dickinson Nathl H ◎ RE1-7163
160 Zentgraf Edwin E ◎ RE1-2862
161 Kobessen Margt A Mrs ◎ RE1-5630
170 Ground Wesley E RE2-7778
180 Smelik Michl RE2-8943
Lake Shore blvd intersects
208 Stephan Donald H 261-0514
210 Bowins Jos R ◎ RE1-8332
211 Dissauer Kath O Mrs ◎ RE1-9126
220 Skully John L ◎ 731-9564
221 Sochor Robt J ◎ RE2-7135
222 Burns Esther Mrs ◎ RE1-8197
225 White Ursula Mrs ◎ RE1-2030
226 Cvelbar Jos ◎
231 Arnold Nathan E AN1-0314
235 Bixler Harry D ◎ RE1-8428
238 Wharton Edw M ◎ RE1-2295
239 Doyle Thos J 732-7269
240 Mongiardo Dominic 732-7699
241 No Return
242 Riddell John ◎ RE1-3911
244 Bartlett Helen A Mrs ◎ RE1-8645
245 Clinton Frank 732-8290
246 Schoenbeck Clarence J ◎ RE1-7514
rear Motsch Anna M Mrs RE1-1423
250 Gressley Ivan D ◎ RE1-8493
251 Albaugh Theo J ◎ RE1-8446
254 Atwood Wm P AN1-1719
255 Burnett Dorothy A Mrs ◎ RE1-1206
260 Combs John E ◎ 732--8901

THE BROOKS & STAFFORD CO.
ALL LINES OF INSURANCE
AGENCY ESTABLISHED OVER 100 YEARS
33 Public Square N.W. (13) 241-3100

238TH E–Contd
261 Little John ◎ RE1-0669
264 Casstevens Wm J ◎ RE1-3382
265 Jack Lillie Mrs ◎ RE1-0386
267 Gertenbach Jos M ◎ AN1-0799
269 Stevenson Eliz W AN1-2346
270 Polosky Jos T ◎ RE1-0260
271 Ruzic Michl ◎ RE1-0921
272 Cantrell John C RE1-7494
275 Dixon Hubert C 731-6376
Elmwood dr intersects
280 Coatsworth Glenn W ◎
284 No Return
286 Hill Francis L ◎ RE1-8527
290 Hill David F 261-0536
291 Roepke Chas H ◎ RE1-6782
294 No Return
295 Rau John B ◎ RE1-0579
301 Day Stanley N ◎ 732-8408
302 Stewart John J ◎ AN1-2249
304 Danna Anthony AN1-2357
305 Gosnell Dorothy V Mrs ◎
310 Schlax Anthony E ◎ 731-2718
311 Wilson Henry E ◎ RE1-1978
314 Zinner Martin F
315 Vacant
317 Papo Peter A ◎ RE2-8298
321 Dugan John A ◎ RE1-1819
324 Leduc Evelyn F Mrs ◎ RE1-2820
328 Brown Richd W ◎ RE1-1504
331 Vacant
332 Abels Clifford D ◎ RE1-3547
334 Norton Ralph S ◎ RE1-0723
335 Hongosh J Norbert ◎ RE1-5435
337 Beuck Wilfred E ◎ RE1-8043
338 Krakau Geo E jr ◎ RE1-3608
341 Watkins Harvey J ◎ AN1-0174
342 Werle Robt T ◎ RE2-8737
345 Jordan Steven B ◎ cabt wkr AN1-2113
346 Vacant
Farringdon av intersects
478-570 **Lake Shore Village**
478 Shea John G RE1-3463
481 Bork Andrew V
Chadsey dr intersects
484 Bork Richd D RE2-7812
485 Marvin Karl W 732-9127
488 Blake Henry W jr 731-3521
491 Lamb Claude RE1-2827
492 Guzzo Nicholas
495 White Geo R RE1-1246
501 Lapinskas Thos G 261-1016
502 Dommer Louis C jr
505 Drenik Phillip V RE1-6701
506 Schimmels John H RE2-9239
521 Carroll Mark D RE1-0741
522 Pruitt Thos AN1-1528
525 Thomas Henry RE1-1789
526 Cooney Edw 261-1651
531 Anderson Gertrude L Mrs 731-1065
532 Campagna Kathleen P Mrs RE1-8107
533 McClurg Clifford E
534 Hillocks Geo jr RE1-6774
535 Clark Urma G Mrs 731-9142
536 Uram Victor T RE1-0381
537 Hutchins Dale 261-1676
538 Pritchard James H RE1-1682

18

Briardale av intersects
541 Leape Edwin W RE1-3905
542 Ritz Ernest RE1-5299
543 Bengle Edw L RE1-0130
544 Schwartz Glenn 731-7796
545 Bowden Thelma Mrs 732-7249
546 Murphy Dennis J AN1-1982
547 Vacant
548 Duiker Wm
551 Irwin Robt K RE1-1613
552 Munici Joseph F RE2-8506
555 Davis John J RE1-2399
556 Archibald Earl L 731-2042

Bank Anytime — Use Our 24-Hour Depository
NATIONAL CITY BANK
BABBITT AT SHORE CENTER ★ 732-7800
Member Federal Deposit Insurance Corporation

J. BERGER
Wall Paper, Paint & Linoleum Co.
Est. 1888
WALLPAPER
PAINTS
LINOLEUM
PAINTERS' SUPPLIES
EUCLID STORE
805 E. 185th
Cleveland 19, Ohio
Tel. 481-6250
Cleveland Store
6919 SUPERIOR AVE. N.E.
Cleveland 3, Ohio
Tel. 431-3659

NOTTINGHAM FEED & SEED CO.
YOUR NORTHEAST GARDEN CENTER – THE SUPERMARKET FOR HOME GARDENERS
— POWER MOWERS — REPAIRS AND RENTAL SERVICE —
18617 NOTTINGHAM RD. AT ST. CLAIR AV., CLEVELAND 19, OHIO
PHONE KEnmore 1-0256

1400 Chardon Rd.
Euclid Coal & Supply Co.
DRIVEWAY and BUILDING MATERIALS
Call KEnmore 1-1400

238TH E–Contd
559 Daugherty Thos 731-7369
560 Lape Clyde W AN1-1069
563 Devney Genevieve T 261-1398
564 Giaconia Phillip 261-2108
567 Kaufman Stanley J 261-1274
568 Repasy Geo A
569 Huntoon Nan M Mrs RE1-5934
570 Zorman Chas M AN1-2382
Milton dr intersects

42

Zone 17
Glenbrook blvd intersects
1700 Ogrin Rudolph J ◎ 486-2013
1701 Sekerak Mary P Mrs ◎ 531-9442
1704 Prib Jas A ◎ 531-4460
1705 Krome Fred C ◎ 481-2786
1708 Chamberlain Matilda Mrs ◎ 486-3693
1709 Brashear Eva B Mrs ◎ 531-0368
1712 Leybeck Nicholas ◎ 531-2479
1713 Miller David I ◎ 481-5007
1716 Matetich Robt L ◎ 481-9458
1717 Sedlak Stanley A ◎ 531-6852
1720 Humer Geo D ◎ 531-4808
1721 Rasmussen Egon ◎ 481-2082
1724 Fowler Manning E ◎ 481-7106
1725 Mozina Frank J ◎ 481-0149
1728 Tarmina John ◎ 481-7965
1729 McRobert David ◎ 531-4620
1732 Odda Anthony J ◎ 481-9575
1733 Nelson Emil C ◎ 531-9235
1736 Sugerman Harry ◎ 486-0408
1737 Peterchuck Jos A ◎ 481-4610
1741 Fisher Frank C ◎ 481-5939
1744 Casey Jas M ◎ 531-3158
1745 Kosky Raymond A ◎ IV1-7475
1750 Stefancic Jos ◎ 481-4323
1751 Donaldson Harold G ◎ 531-2312
1754 Langer Frank F ◎ 486-0134
1760 Wata Danl B ◎ 531-6703
1761 May Bobby T ◎ 531-0758
1764 Brodnan Theresa Mrs ◎ 481-2730
1765 Widmar Ursuline Mrs ◎ 481-7220
1770 Rose Wm P ◎ 531-3494
1771 Johnson Raymond G ◎ 481-8504
Zupon Lawrence E
1774 Srpan Anton T ◎ 531-2371
1775 No Return
1780 Wonnacott Walter T 531-7097
1781 Mersek Jos B ◎ 531-1674
Mersek Jos & Sons Bldrs contrs 531-1674
1784 Samsa John H ◎ 481-0381
1785 Gorsha Louis J ◎ IV1-9957
Chardon rd intersects

8

239TH EAST (K-3)–From Chadsey dr to Briardale av, Babbitt rd to Lakeland blvd
Zone 23
476-538 Lake Shore Village
476 Manci Louis 261-1626
477 O'Brien Edw J 732-8654
486 Hart Clyde RE1-1437
487 Osberg Theo C RE1-2932
491 Bernacki Peter S 731-6093
492 Frederick Danl H 731-4103
495 Guhde Chas R 731-1192
496 Richardson Wm D RE1-4812
501 Johnston David E RE1-6037

Bank Anytime — Use Our 24-Hour Depository
NATIONAL CITY BANK
BABBITT AT SHORE CENTER ★ 732-7800
Member Federal Deposit Insurance Corporation

LAND TITLE GUARANTEE AND TRUST CO.
1275 ONTARIO, Cleveland
241-3720
AKRON ALLIANCE ASHLAND BOWLING GREEN CANTON CHARDON CINCINNATI COLUMBUS DAYTON ELYRIA FINDLAY JEFFERSON LANCASTER LIMA LISBON MARIETTA MASSILLON MEDINA NEWARK PAINESVILLE RAVENNA WARREN YOUNGSTOWN

239TH E–Contd
502 Frascarelli Jos L RE1-7583
505 Turk Michl J jr RE2-8023
506 Occhionero Lenin A RE1-3212
521 Brocone Eug C RE1-2084
522 Kerrigan Jack W 261-0061
525 Kohanski John RE1-0592
526 Bogdan Nicholas RE1-2636
531 Mast Jas E jr RE1-7198
532 Snyder Harry W 731-7527
533 Harden Chas W 731-3198
534 Murphy Michl J RE1-1724
535 Ammon Harold J AN1-1809
536 Jedika Dorothy S Mrs
537 Reider H Keith RE2-7760
538 Merkley Edw J
Briardale intersects
22
Babbitt rd intersects
820 Skok Anthony F ◎ 261-1253
830 Skok Antoinette M ◎ 731-4222
831 Krecic Frank ◎ 731-5179
834 Sanders S Donald ◎ 731-9094
Sanders S D & Assoc 731-9094
837 Kobal Max jr ◎ 261-1116
840 Russ Wm S ◎ 731-3930
850 Stavanja Louis ◎ 731-1068
851 Kolus Chas M ◎ 261-2733
860 Klun Albert V ◎ 261-1984
861 Struna Frank ◎ 731-4051
865 Komara Geo F ◎ 261-2078
866 James Thos P ◎ carp 731-4279
870 Elze Robt P ◎ 731-1056
871 Plut Milan M ◎
880 Mustar Joseph H ◎ 731-6226
881 Ostrunic Anthony ◎ 732-8288
884 Longar Jas F ◎ 731-4541
885 Stephenson Benj F ◎ 731-3241
890 Govitz Frank ◎ 731-4348
891 Olds Everett L jr ◎ 261-2062
894 DiRenzo Chas M 732-7332
Nevar Fred 731-8808
895 Miller Stanley W ◎ 731-8854
901 Yert Michl F ◎ 732-7887
910 Lebet Julius ◎ 731-5580
911 Race John ◎ 732-7762
912 Reese Geo ◎ 731-4397
914 Alaburda John R 731-3227
Wise Edw R RE2-9579
915 Young Ross J ◎
920 Noch Mary Mrs ◎ 731-4336
921 Brewton David E 261-1666
926 Sustersich Ludwig ◎
927 Berzanske Lawrence W ◎ 261-3158
930 Drllicka Eliz A Mrs ◎ 731-7630
931 Skrab Wm F 732-9005
933 Roman Joseph E 732-9009
940 Mihelich Frank ◎ 731-7981
941 Steele Richd E 731-2923
rear Thompson Geo E 261-3198
944 Ward Julia M Mrs ◎ 731-3217
Tracy av intersects
945 Vidic Angelo ◎ 731-4064
951 Matyazic Olga J Mrs ◎ RE1-4028
954 Grycan Raymond 731-4894
957 Knapik Robt J 261-0294
Scott Ida Mrs 732-8260
960 Tegel Albert ◎ 732-9371
978 Hoykar Frank M ◎ 731-4964
Lakeland blvd intersects
8

240TH EAST (K-3)–From Hackett dr to E 242d, Webber av to south of Hartland av, Glenbrook blvd south
Zone 23
504-606 **Lake Shore Village**
504 Salvatore Joseph J 261-1172
506 Bambick Betty J Mrs
520 Scott Retta H Mrs RE1-0662
524 Sullivan Gerald J 731-5543
525 Morse Donald L RE1-0025
535 Kroll Wm L RE1-4973
536 Sonnie Wm A 261-7351
537 Walters John E
538 Springer Wm L jr 261-1799
18
Briardale av intersects

SECOND FEDERAL Savings and Loan Association
SIX OFFICES
Main Office 333 Euclid Ave., Cleveland 14, Ohio, Tel. TOwer 1-1111
22480 Lake Shore Blvd., Euclid 23, Ohio – 1365 Som Center Rd., Mayfield Hts. 24, Ohio
1091 W. Pleasant Valley Rd., Parma 34, Ohio – 14716 Detroit Av., Lakewood 7, Ohio
33479 Lake Rd., Avon Lake, Ohio, Tel. WEbster 3-6111
Home Loans—Savings Accounts—Home Modernization Loans

HERB FITZGERALD
Telephone Answering Service
•
Television Communication Systems
Radios
Records
•
Radio Telephone Communication
•
Sales Service
•
633-635 E. 185th (19)
TEL. KEnmore 1-1313 AND 1-1123

UPSON REALTY CO.

VICTORIA MILLER

• A COMPLETE REAL ESTATE SERVICE •

499 E. 260th 32 Opposite Upson School REdwood 1-1070

CENTRAL National Bank of Cleveland

•

COUNTY-WIDE CONVENIENT OFFICES

•

Shore Center Office
22332 Lake Shore Blvd.
Euclid 23, Ohio

•

Main Office
123 Prospect Av., N. W.
Cleveland 15, Ohio

•

See Page 4 Buyers' Guide

•

Member Federal Deposit Insurance Corp.

240TH E–Contd
541 Weber Marian T Mrs
542 Sell Willard D RE1-8961
545 Evans Sally A Mrs 731-1376
546 McCarthy Raymond J 731-9549
551 Pollutro Peter F RE1-2754
552 Serra Enrico RE1-2605
555 Lucas Eleanor M Mrs RE2-9295
556 Morano Richd L 732-9555
560 Cermelj Rudolph J carp RE1-9491
561 Wehagen Donald R RE2-9193
566 Bowers Harold R RE1-2659
571 Harding Ronald L 731-8479
574 No Return
579 Smelik Eug A RE1-6760
580 Starec Anton
585 Soltis Thos A RE2-9492
586 Harding Beverly A Mrs AN1-2183
589 Buza Anton W
590 Fisher Frank 732-9212
595 Kozlowski Edw S RE1-1326
596 Phillips C Robt 731-9468
605 Gibson Cath Mrs RE1-3828

E 242d intersects

606 Kleinhenz Marcus E RE1-2617

Weber av intersects

Hartland av intersects

625 Dushak Paul J ◎ 261-0698
629 Weber Jack R ◎ RE1-1561
631 Kuchta Jos ◎ AN1-2254
632 Jersan Edw J ◎ RE1-3403
638 Maschke Edw J ◎ RE1-0232
642 Perkins Jos ◎
643 Ljubi Anthony J ◎ RE2-8557
646 Nemeckay Steven J ◎ RE1-7104
651 Daquila Angelo ◎ RE2-8604
654 Boston Norton F ◎ RE1-2003
655 Skeivis Edw ◎ RE2-8603
656 Boston Clara F Mrs RE2-7129
658 Knerr Richd N ◎ RE2-7754
659 Goettling Fred ◎ RE1-8657
662 Staiduhar Henry ◎ RE1-2340
663 Graham Wm G ◎ RE1-5497
666 Timco Paul J ◎ RE1-7368
667 Gordon Curtis L ◎ RE2-9175
670 Schwartz Fred ◎ RE1-8985
671 Peternal Frank J ◎ RE1-6547
674 Roberts Anthony J ◎ RE1-4875
675 Bevington Ray A ◎ RE1-0080
678 Vacant
686 Schumacher Mary A Mrs ◎ 732-8618
687 Kozlevcar Louis J ◎ RE1-4077
690 Lindic Joseph S ◎ RE1-0528
691 Estvanko Richd L ◎ RE1-1545
695 Glenn Harold E ◎ RE2-9154
700 Perdan Robt L ◎ RE1-1011
701 Royko Michl J ◎ 731-5553
704 Burns Geo P ◎ RE1-2298
705 Rawlings Dale E ◎ RE1-0496
806 Pales Albert ◎ 261-1685

42

Zone 17

Glenbrook av intersects

1703 Weich Howard A ◎ 481-0169
1707 Nitsch Jos ◎ 481-4419
1710 Seifried Dena L Mrs ◎ 481-2843
1711 Hagen Thos F ◎ 481-7956
1714 Wiltshire Walter A ◎ 486-4228
1715 Hupertz Lawrence A ◎ 531-3046
1720 Chorman Robt L ◎ 481-7963
1721 Bowman Ralph C ◎ 481-1715
1724 Biederman Theo ◎ 481-2610
1725 Faight Jas H ◎ 531-9644
1731 Kruger Walter C ◎ 481-6258
1734 Kapel Leo ◎ 481-4624

10

241ST EAST (K-2)–From Elmwood dr to Farringdon dr Hackett dr to E 242d

Zone 23

Elmwood dr intersects

311 Polito Vincent F ◎ RE1-7518
320 Avery Harold R ◎
321 Steverding Jos A ◎ 731-8453

Maplewood dr intersects

ORIGINAL BRIGGS & STRATTON SERVICE PARTS
SALES – SERVICE

MODERN POWER EQUIPMENT CO.
COMMERCIAL – INDUSTRIAL – RESIDENTIAL
GROUNDS & TURF MAINTENANCE EQUIPMENT
236 RICHMOND RD. at CHARDON RD.
(Richmond Hts.) EUCLID 17, O. – TEL. 261-0700
Radio Dispatched for Fast & Efficient Service

241ST E–Contd
324 Perovshek Fred J ◎ RE1-8999
325 Schulz Alvin ◎ RE1-1088
326 Strausser Chas C ◎ RE1-4506
330 Tillett Archie C ◎
333 Miller Andrew ◎ RE1-8436
334 Shaffer Wm L AN1-0453
338 Miller Louis ◎ RE2-7259
Wildwood av intersects
342 Starnes Harvey F ◎ RE1-0259
350 Pylick Marguerite V ◎ RE1-0343
354 Newman Earl E ◎ AN1-0575
Farrington dr intersects

8

Hackett dr intersects
501-588 **Lake Shore Village**
501 Richards Thos RE1-5371
503 Cramer Geo R
521 No Return
525 Bliss David A 731-1164
526 Deklew Agnes Mrs RE1-2354
535 No Return
536 No Return
537 No Return
538 No Return

18

Briardale av intersects
541-88 **Lake Shore Village**
541 Ross Norman D RE1-2809
542 Shields John V RE1-2454
545 Davis Jas
546 No Return
551 Lacny Wm F RE1-2166
552 Faflik Ronald J 731-4456
555 Zingale Fredk J 731-5898
556 Bryant Robt W RE1-4065
562 Moon Wesley R RE1-0771
565 Fagan Joseph A RE1-1177
568 Wilson Geo H RE1-7233
574 Mallernee Robt E RE2-9210
575 Cancasci Alf B RE2-8417
580 Griffin Kenneth E RE1-5120
583 Rodick Wm J 731-7699
584 Lang Anthony J RE1-7652
588 O'Donnell Wallace A RE1-3734
E 242d intersects
655 Bortnick Frank P ◎ 732-7322
656 Anderson Paul H ◎ 732-7452
659 Laurencell Jos G ◎ RE1-1274
660 Klavora Albert W ◎ RE1-6591
663 Cers Julius A ◎ 261-0960
664 Maniglia Ross N ◎ RE2-8705
667 Malone Jas E ◎ RE2-8707
668 Petrovich Roger J ◎ RE1-4703
671 Cass Lewis ◎ RE2-7904
672 Blevins Emory D ◎ RE1-8345
675 Edwards Chas C ◎ RE2-7371
676 Stegh Gustav A ◎ RE1-6401
680 Fecich Steven ◎ RE2-8503
684 Bluhm Mary A Mrs ◎ RE2-9504
687 Noll Robt R ◎ RE1-0966
688 Lane Leonard T ◎ RE1-3003
691 Rockwell Saml ◎ RE1-8728
692 Falvey Jas V ◎ RE1-3157
695 Puthoff Richd L RE1-6324
696 Francis Wm L ◎ RE1-9532
699 Williams Donald W ◎ RE1-5241
700 Bambic Wm L ◎ RE2-9603
703 Baka Frank J ◎ RE2-9478
704 Arko Anthony W ◎ RE2-7918
707 Schneider Wm H ◎
Alberton rd intersects
708 Noel Leonard J ◎ RE1-3546
712 Andrews Leonard E ◎ RE1-4114
716 Mervar Louis J ◎ AN1-0217
720 Gole Harry M ◎ RE1-2599
724 Marsh Geo E ◎ RE1-1337
Glenbrook blvd intersects

8

242D EAST (K-2)–From Lake Erie to Elmwood dr
Briardale av to Clark dr
Zone 23
15 Zinner Frank C RE1-9440
17 Parker A M 731-2866
21 Foxall Edw C ◎ AN1-0031
23 Rauscher Chas 261-2420
24 Gray Wm M ◎ RE1-4652
29 O'Malley Eug B ◎ AN1-2315
37 Murphy Frank J ◎ RE2-8485
40 Lombardo Louis C ◎ RE1-3297
51 McGill Chas M RE1-4733

"It is better to have insurance and not need it, than need it and not have it"

THOMAS J. UNIK

THOMAS J. UNIK CO.

Insurance Counselors

INSURANCE
Any Kind
Anywhere

East Ninth Street Pier.
Cleveland 14, Ohio
TEL. TOwer 1-0200

ST. CLAIR SAVINGS ASSOCIATION
Insured Savings
Loans for Homes
25000 Euclid Ave.—AN 1-1200 813 E. 185th St.—IV 1-7800 6235 St. Clair Ave.—HE 1-5670 26000 Lake Shore Blvd.—RE 1-1200
FEDERAL HOME LOAN BANK SYSTEM MEMBER
SAVINGS AND LOAN INSURANCE CORPORATION INSURED UP TO $10,000 SAFETY OF YOUR SAVINGS

Society NATIONAL BANK
EUCLID SHORE BRANCH — 240 EAST 228TH ST.
Member Federal Deposit Insurance Corporation

242D E—Contd
60 Miller Allen F ◎ RE2-8395
71 Maurer Christ ◎ RE1-2808
80 Alloway May Mrs ◎ RE1-9253
91 Braunlich Freda Mrs ◎ AN1-1582
100 DeRocco Chas A ◎ RE1-3956
101 Katkevich Wm L ◎ AN1-2230
110 Arnold Glenn P ◎ RE1-6483
111 Arko Jerry J ◎ mfrs agt RE2-9297
120 Jirousek Robt J ◎ RE2-2824
121 Cermelj Jennie Mrs ◎ RE1-3682
131 Gavin John E ◎ RE1-2916
140 Lavrich Mae Mrs ◎ RE1-4500

Lake Shore blvd intersects

217 Coughlin Edna M Mrs ◎
220 Mueller Ida M Mrs ◎ RE2-9053
221 Gensert Rosemary M ◎ RE2-8591
224 Shelley Julia A Mrs ◎ RE1-0829
225 Marion Nicholas J ◎ RE1-3310
226 Ludasher Andrew L ◎ RE1-5116
227 Horton Frank E ◎ 731-1252
229 Hopf Harvey W ◎ RE1-3987
230 Herman Leona M ◎ RE1-0658
231 Mickolonis Alex ◎ RE1-6339
233 Blum Peter C ◎ RE1-4495
235 Maty Emil ◎ AN1-1995
236 Strazisar Anthony ◎
237 Harrell Dorothy H Mrs ◎ nurse 261-1013
239 Trunkely Joseph F ◎ 731-7143
240 Peters Michl J ◎ RE1-4171
241 Holmes Wm W ◎ AN1-1642
244 Goodrich Cecil S ◎ RE1-4567
247 Stevens Chas H ◎ RE1-9289
250 Busher Frank E ◎ RE2-8187
251 Rosich John G jr ◎ RE2-8006
252 Vogel Edwin C ◎ RE1-0874
254 Fuerst Gertrude A Mrs ◎ RE1-3666
255 Detweiler Chas J ◎ RE2-8320
256 Fowell Arth S ◎ AN1-1319
258 Romisher Edw J ◎ RE1-9571
260 Stevens Waldo H ◎
261 Dudek John A ◎ AN1-3143
262 Ofciarcik John E ◎ AN1-0011
264 Max Dorothy M Mrs ◎
265 Gunton Lincoln C ◎ RE2-7231
266 Shipple Thos ◎ RE1-3531
270 Brazis Clement J ◎ RE1-6686
271 Battung John A ◎ RE1-2445
275 Talty John M ◎ RE1-4435
276 Gressley Dick A ◎ AN1-0554

Elmwood dr intersects

18

Briardale av intersects

551-639 **Lake Shore Village**
551 Canale Arth AN1-1184
552 Trueman Alma Mrs RE1-2009
555 Truman Alma Mrs
556 Smyers Neil RE2-7591
561 Frankovich Nicholas 731-4877
562 Mullenix Marshall J RE1-6356
565 Flaherty Francis
566 DeRosa John RE1-6065
568 Pritchard Walter L RE2-8016
569 Downing Lawrence E RE2-8609
574 Medlen Garfield B RE1-7564
577 Walsh Wm E RE1-0542
582 Frech Geo J 261-0162
584 Moenich Helen K RE2-9331

E 241st intersects

587 Mlachak Harvey J 732-9214
595 Kay Dorothy
600 Jenkins Robt W
602 Strathern Robt F 731-4507
603 Springer Wm L 731-7883
610 Wheaton Donald E RE1-3162
611 Corbett Wm E RE1-5087
612 Fiorilli John RE1-8113

E 240th intersects

619 Kovert Jeanne C Mrs
623 Neighbors Chas

Pena REALTY, INC.
620 E. 222d St. and Tel. 261-2300
234 E. 222d St. Tel. 261-1925

242D E-Contd
626 Wesley Marian Mrs RE1-7487
628 No Return
631 Ortlieb Albert H RE2-9940
636 Cook Lorraine J 261-0471
638 Leacy Kath Mrs 261-2298
639 Dutrow John
Clark dr intersects

10

243D EAST (K-2)—From 24295 Farringdon av southeast Euclid av south to bey Elsmere dr (not open bet E 244th and Euclid av)
Zone 23
294 Purtill Leo A ◎ RE1-6289
298 Gates Joseph ◎ 731-9324
Beachland dr intersects
304 Goerss Waldemar A ◎ RE1-4019
310 Kliever Wm A ◎ AN1-1949
315 Gabrenya Victor J ◎ RE1-9387
316 Glick Robt I ◎ AN1-1598
321 Zupancic Frances Mrs ◎ AN1-2951
324 Meyenberg Alf ◎ RE1-4121
330 Spech Wm ◎ AM1-1147
336 Courtney Curlette C ◎ RE1-3617
Paradise la intersects
401-485 **Lake Shore Village**
401 McDermott Jack J
402 Kent James A 261-3039
403 Bandelow Albert F RE1-7627
404 Titgemeyer Wilbert F RE1-9913
417 Federici Americo R
418 Blhum Eleanor J Mrs 261-1893
421 Hershey Floyd D RE1-1570
422 Tipping Geo R
435 Mann Ruth A Mrs AN1-1776
436 Lonesky Steven 731-7329
439 Harmon Richd A RE2-9026
440 Ciarlillo John 261-0608
452 Dill Gary J ◎ RE1-7146
453 McCallion Lawrence P
460 Burke Patk J 731-7103
470 Lovejoy Roy D
475 No Return
480 Krebs Clifton jr RE1-0256
485 Taylor Chas E RE1-8456
E 244th intersects

40

Zone 17
Euclid av intersects
1621 Boben Edw ◎ IV1-9352
1630 Wisne Theo ◎ IV1-2409
1631 DeCapite Ermando ◎ IV1-5190
Hawthorne dr intersects
1640 Korda Richd ◎ KE1-0147
1644 Kevern Chas D ◎ KE1-7272
1650 Patterson Eleanor B Mrs ◎ IV1-6454
1660 Anstey Florine M Mrs ◎ KE1-6417
1670 Ballard Harold J ◎ KE1-4823
1674 Schmaltz Frank jr ◎ IV1-4092
1676 Steagler John ◎ IV1-2681
1680 McNeeley Jos T ◎ KE1-5371
1684 Radwanick Frank J ◎ IV1-3085
1690 Wallace Harry B ◎ IV6-0513
1696 Under Const
Elsmere dr intersects

10

244TH EAST (K-2)—From Lake Shore blvd south Farringdon dr south to Briardale av, Glenbrook blvd south
Zone 23
221-281 **Greenwood Acres Apts**
1 Slusarick John F 731-3870
2 Vacant
101 Fairbanks Cleon J RE2-7955
102 Evans Lloyd C RE1-6116
103 Weber Archie W 731-4386
201 Sigmund Clotilda T Mrs 731-8933
202 Kupfer Fern A Mrs
203 Halpern Gerald 731-4932
Street continued
231 **Apartments**
5 Eichler Alf F RE1-5783
6 No Return
104 Stockton Harold RE1-5573
105 Hannah Laura B RE1-2850
106 Vitale Frank A 261-1766
204 Zinnicker Jacob 261-1285
205 Huguenard Anne M RE2-8389
206 Dilworth Eleanor M Mrs 732-9225
Street continued
250 **Apartments**
4 Winkel Julius A
5 Monaghan Jack E RE2-9339
103 Hill Julia E Mrs 731-6021

FULTON, REID & CO., INC.
Members Midwest Stock Exchange
Investment Securities
2100 East Ohio Bldg.
TEL. CHERRY 1-1920
Cleveland 14, Ohio

GOODYEAR
FLICKINGER, INC.
TIRES — RECAPPING
ALIGNMENT and BRAKE SERVICE
939 E. 222d (23)
Tel. REdwood 1-7100

THE HASEROT COMPANY
• WHOLESALE GROCERS •
COFFEE IMPORTERS AND ROASTERS
BAKERS AND RESTAURANT SUPPLIES
521 WOODLAND AVE. (CLEV., 15) CHerry 1-7273

McDONALD & COMPANY
Underwriters and Distributors of
• MUNICIPAL and CORPORATE SECURITIES •
New York Stock Exchange – American Stock Exchange (Associate) Midwest Stock Exchange
1250 Union Commerce Bldg. Cleveland, 14 Ohio Phone MAin 1-6400

ESTABLISHED 1905
• CLOTHING
• FURNISHINGS
• HATS
Gornik's
Store for Men and Boys
& LADIES' SPORTSWEAR
• SHOES
• DRESS SUIT RENTALS
22340 Lake Shore Blvd. REdwood 1-2151

244TH E–Contd
250 Apts–Contd
104 Kelley Chas A 731-8474
105 Leland Chester A RE2-8593
203 Luck Eleanor C Mrs 731-5908
204 Bohanon Irma L 731-2935
205 Sera Roger F 261-2541
Street continued
251 Apartments
1 LeBlang John R 731-0986
2 Wittman Albert D 731-4925
101 Ziegler Roy S 731-2378
102 Long Esther R Mrs RE2-9387
103 Rubin David L AN1-2472
201 Felder Max G RE1-2264
202 Klouda Edw J RE1-0590
203 Lyden John A RE1-0416
Street continued
252 Apartments
6 Madeline A T 261-0789
106 Rolf Louise AN1-1671
107 Geraghty Wm A RE1-1028
206 Dettman Clifford F RE1-8833
207 Reinhart Janet A Mrs RE1-8221
Street continued
254 Apartments
8 Shah Chandrakant 731-7934
9 Hoffert James R 731-7138
108 Longtin Edw F
109 Justice Robt 731-1294
110 Leister Ruth V RE1-9276
208 Magyar V L
209 No Return
210 Redmond James 731-5795
Street continued
256 Apartments
12 Pearson Nils O AN1-2405
13 Halloran Thos 731-3662
111 Ledford James 732-8882
112 Braidech Stella A Mrs RE1-3907
113 Williams Michl J 731-8338
211 Stockman Ruth V Mrs RE1-2410
212 Wilker Dorothy M
213 Vacant
Street continued
260 Apartments
1 Rollner Gertrude M Mrs 261-0292
101 Paskey Jeanette D Mrs RE1-9247
102 Day Duane Rev 731-5713
201 Sleith Harry T AN1-2899
202 Frazier Geraldine L Mrs RE1-7740
261 Apartments
5 Denzer Chas W 732-8128
104 Rhynearson Robt C 731-8884
105 Holler Wm J RE1-7234
204 Chubb Harold W RE2-9104
205 Cramer Ruth Mrs RE1-4819
Street continued
270 Apartments
1 Green Eleanor S 261-1289
101 Weist Michl C 731-8686
102 Winer Marshall M 261-0614
201 Conover Ethel E Mrs 731-3161
202 Vacant
Street continued
271 Apartments
1 Morrow James W 731-5175
101 Bruno Pauline 731-7686
102 Clendenen Grace 731-7683
201 Zuris Margt J Mrs 731-5360
202 Currutt Donald J 731-0109
206 Dilworth Eleanor M RE1-9225
Street continued
274 Apartments
12 Vogel Walter RE2-7155
13 No Return
111 Costa Gabriel J RE2-7148
112 Trayte Cora G Mrs AN1-2095
113 Scheimann Albert J 731-0410
211 Black Barbara A
212 Brennan Anne C RE1-0651
213 Lauer Geo W RE1-9325
Street continued
276 Apartments
8 Moyer Robt W 731-0990
9 Miller Carolyn 732-9294
108 Beyer Clarence J RE1-1158
109 Furlong Cecile M Mrs RE1-8740
110 Bost Steven P AN1-0028
208 Flanagan Wm 261-2118
209 Jenks Deanna
210 Kimes Ronald R 732-7345
Street continued
278 Apartments
6 Walker Wm N RE1-9016

22481 LAKE SHORE BLVD. 25811 EUCLID AVE.
The Cleveland Trust Company
AND EVERYWHERE IN GREATER CLEVELAND

244TH E–Contd
278 Apts–Contd
106 Rittenberg Jack RE1-9226
107 Kohl Emma E Mrs RE2-7902
206 Rossino Theo M 731-2159
207 Hult John P 261-1627
Street continued
280 **Apartments**
4 Spate Wm C 732-7467
103 Breckinridge Cath Mrs 731-8980
104 Lewandowski Adam RE1-0455
105 Clem E 261-1620
203 Ellison Jack N RE1-0061
204 Deutsch Fritz A RE1-0628
205 Myers Neil 731-4208
Street continued
281 **Apartments**
4 Thomas Robt L
5 Phillips Mildred T Mrs 261-1118
103 Ring Gunard J 732-8754
104 Langlands L Jeanne 732-8889
105 Beck Sherman E RE1-1766
203 Vacant
204 Vajner Ralph C RE1-6365
205 Roberts Vern R
295 Vigh Jos R ◎ RE1-8469
307 Gabrenya Vincent J ◎ RE1-6136
313 Sherry Jos I ◎ RE1-4296
Beachland dr intersects
319 Perusek Jos J ◎ RE1-4173
324 Miller Jack E ◎ RE1-5749
325 Fistek Joanna R Mrs ◎ 261-1271
330 Taday Henry L ◎ RE2-8161
331 Wagner Lawrence R ◎
337 Baker Geo N ◎ RE1-1919
343 Lang Anthony J ◎ AN1-1571
349 Peacock Thos E RE1-6642
Paradise la intersects
355 Resnik Reginald D ◎ RE1-7221
Zeman av dead end
Farringdon av intersects
401-537 **Lake Shore Village**
401 Fuller Steven RE1-0271
402 Kuntz Geo J
403 Erbeznik Joseph F 731-5093
404 Brancely Robt J 731-5625
417 Strittmatter Floyd D 261-1019
418 Carroll Lauren J RE1-8771
421 Halterman Jean Mrs
422 Banaszek Robt J 731-5309
435 Walters Howard L RE2-7604
436 Overberger Chas J 261-1455
439 Horkan L ---
440 DeSantis Robt B RE1-0327
452 Carter Horace R 731-7996
453 Smerdel Joseph A 261-1465
475 Barney Jas P ◎
E 243d intersects
489 Broz Irene W 731-9239
493 Wallace Ray RE1-9356
507 Sporcic Emil J RE1-8223
508 Peluso Martha N Mrs
511 Mondok Frank L
512 Collins Frank A ◎ RE1-2453
525 Diehl Albert W
526 Walsh Gerald E 261-2457
529 Ackerman Jos F AN1-0684
530 Spicker Beverly Mrs 731-2173
533 Wallenberg Richd L 732-9107
537 Covert Grace M Mrs RE1-1422
Briardale av intersects

10

245TH EAST (K-2)–From Shoreview av to Wildwood av Hackett dr to Clark dr north of Liberty to Lakeland blvd
411 Minich Saml ◎ 261-1612
420 Pantalone Fred ◎ RE2-7415
421 Vokac Victor ◎
424 No Return
425 Mitch Frank ◎ 731-0842
430 Hall Hal F ◎ 731-1210
431 Williams Chas W ◎ 261-2823
436 Salvo Josephine F Mrs ◎ 261-1733
Zeman av intersects
Wildwood av intersects
Hackett av intersects
506-645 **Lake Shore Village**
510 Goldlust Wanda E Mrs RE1-1750
522 Roeder Richd J 731-2457
523 McNamara Viola Mrs RE1-3163
526 Myers Chas J 732-7677
527 Parada Jos M RE1-9255
531 Tekavic Joseph
533 Lumadue Arle L RE1-4011
534 McDonald John W

Joe's Beverage
COMPARE OUR NEW LOW PRICES
PICNIC HEADQUARTERS
BEER
WINE
CHAMPAGNE
SOFT DRINKS
FREE DELIVERY
399 E. 200 ST. (19)
TEL. IVanhoe 6-0595

Northwestern National Insurance Co.
of Milwaukee, Wisconsin
JAMES L. ZELEZNIK, Branch Mgr.
FIRE
Homeowner's
Automobile
Casualty
Inland Transportation
and Allied Branches
444 Union Commerce Bldg.
SUperior 1-6800

ERZEN'S
Lake
Furniture
STAN ERZEN
Complete
Line of
Fine
Furniture
•
CARPETS
RUGS
RANGES
MATTRESSES
TELEVISION
and
ELECTRICAL
APPLIANCES
•
855 E. 222d (23)
(Opposite)
St. Christine
School
PHONE
REdwood
2-7616

EUCLID SAVINGS
LOANS TO BUY — BUILD — REMODEL — REFINANCE
EUCLID SHORE OFFICE 22818 Lake Shore Blvd. REdwood 2-9090
SHOREGATE OFFICE 29800 Lake Shore Blvd. WHitehall 4-4040
PARMATOWN OFFICE 7953 West Ridgewood Dr. TUxedo 6-4300

245TH E—Contd
535 Tripp Wm A
537 Bydash Gerald E 261-0269
538 Shields John V jr
Briardale av intersects
16
561 Bowins Robt 731-6041
562 Johnson John A AN1-0738
563 Binder James A RE1-2375
565 Berry Virginia Mrs AN1-0528
566 Castrovince Joseph A 261-2492
567 Rummer Donald R 261-2407
571 Ausec John T RE1-9170
572 Welch Joseph L
575 Shipley Theo D RE1-8353
576 Capper Kenneth E
580 Edgecomb Paul W 261-2672
581 Corcoran James M RE1-4986
583 Berry Chas A RE1-0295
Richards dr intersects
584 Krause Karl G AN1-0224
592 Liptak Lawrence J
596 LaBrozzi Bernard E 261-2463
600 Eller Jack D
604 Knaus Louis ◎ 261-0963
Marsdon dr intersects
610 Seconds Richd F
611 Pultorak Thaddeus R AN1-0596
614 Danzinger Morris 731-1786
620 Denihan Wm jr 731-6373
621 Yaichner Harold R RE1-1350
624 Marinelli Albert J AN1-0540
625 Lawson David W 732-8774
630 Washell John E 261-1532
631 Bailey Donald E 731-2865
Clark dr intersects
634 Orford Robt L 261-0923
635 DiCarro Betty J Mrs AN1-0229
640 Waid Winifred C Mrs RE1-0326
641 Wheaton Thos 731-1618
644 Jackman Merle M 731-8287
645 Zingale Nunzio C
18
Stephen av intersects
854 Zarobila Albert R ◎ RE1-0665
855 Burns Leonard J ◎ RE1-1057
856 Karl Eliz Mrs 731-0155
860 Clemons Milo P ◎ RE2-8966
861 Cander Jos J ◎ AN1-0929
862 Elliott J L 732-7186
865 Cerer Anthony M ◎ 732-7141
871 Barbis Jos jr ◎ RE1-4178
873 Dragicevic Peter J ◎ AN1-2790
881 Novosel John ◎ RE2-8522
885 Galyas Vincent D ◎ AN1-2618
891 D'Ambrosia Carl A ◎ AN1-1950
901 Beegle Eug H ◎ RE1-0175
910 Owen Fred F ◎ AN1-1686
911 Oldham Wm J ◎ 261-2364
Garden dr intersects
920 Steinmetz Chas E RE1-4887
921 Perusek Jos C ◎ AN1-2866
924 Kmett Jerome D ◎ AN1-0263
Mavec av intersects
925 Pike Joseph ◎
931 Kuret Frank J ◎ AN1-0903
940 Marsich Ludwig F ◎ AN1-1969
Lakeland blvd intersects

10
246TH EAST (K-2)—From Lake Shore blvd to Zeman av, Hackett dr to Richards dr
Zone 23
221 Park J Fred ◎ RE1-4067
225 Klein Ronald J ◎ 261-0521
231 Maloney Mae Mrs ◎ RE1-2391
233 Udovich Edw F ◎ RE1-5379
234 Tomasello Frank C RE1-2796
235 Kaminski Alex H ◎ RE2-7498
236 Ferris Jack P ◎ RE2-8858
240 Dietzel Jos E ◎ RE1-8563
241 Doronsky John R ◎ AN1-1261
244 Sonnenberg Hugo ◎ AN1-1247
245 Champa Andrew ◎ RE1-7458
250 Shannon Richd D ◎
251 Kralj John V ◎ RE1-3962
253 Pungerchar Frank W ◎ AN1-1056
254 Daskivich Michl ◎ RE2-8942
255 Spangenberg Dale J ◎ RE1-6327

OHIO BELL
complete communications
for home • business • community

Catalogs
Booklets
Broadsides
House Organs

CADILLAC PRESS
PRINTERS and PUBLISHERS

Office Forms
Ruling
Announcements
Engraving

1240 ONTARIO ST. (13) PHONE MAIN 1-1677

246TH E–Contd
256 Pazos Helen L 261-2140
260 Dorrington Alice R Mrs ◎ RE1-8612
261 Hrabak John C ◎ AN1-1082
263 McPeek Harriet V Mrs ◎ 732-7142
264 Vicic John J ◎ RE1-3633
265 Ockuly Robt W ◎ RE1-8032
Ellsworth av intersects
270 Harvey Merrill F ◎
274 Anderson Edw J ◎ RE1-8569
275 Schierbaum Anita ◎
280 Lewis Richd M ◎ RE1-9492
283 Getty Clara Mrs RE2-7980
285 Baughman Claude C ◎ RE1-2262
286 Connors Bernard ◎ RE1-8397
290 Marn Max R ◎ RE1-0747
295 Turopolac Geo ◎ RE1-3637
296 Gilman Maurice ◎ RE1-2695
300 Reinhardt Earl G ◎
301 Tartaglia Antonio A ◎ RE1-9458
303 Wilson Margt H Mrs ◎ RE1-5866
304 Shrewsbury Nathan S ◎ RE1-0153
310 Gregory Chas W ◎ RE1-3533
311 Klancar Frank E ◎ RE2-7689
313 Melincoff Albert A ◎ RE1-5540
314 Bajc Ernest V ◎ RE1-8717
316 Bruce Helen Mrs ◎ RE1-0131
317 Schmidt Edw A ◎ RE1-8713
320 Berganski John ◎ RE1-8748
321 McClelland Archie F 732-9244
323 Peterlin Jos A ◎ AN1-2487
326 Mulhair Thos J ◎ RE1-2073
330 Nagode Peter R ◎ AN1-1137
rear Potochnik Vera Mrs
331 Wagner Henry ◎ RE1-0809
334 Friedman Louis D ◎ RE1-4199
337 O'Loughlin Raymond J ◎ RE1-8662
340 Scanlon Howard C ◎
341 Busch Gilbert B ◎
344 Ellul Victor M ◎ 731-3912
345 Paolucci Alf C ◎ RE1-2713
353 Gospodarich James A ◎ RE1-8081
354 Capodona Jos A ◎ RE1-9150
355 Szalay Ernest ◎ AN1-2054
Shoreview av intersects
410 Timko Steven S ◎ RE2-7587
420 Montague Jessie Mrs ◎ RE1-1269
426 Meyers Kenneth R ◎ AN1-2870
430 Letney Alex RE2-7895
Zeman av intersects
464-74 Euclid Pub Library (Russell Erwin Br) 731-8877
Erwin Russell H Elementary Sch 731-8877
Hackett dr intersects
Lake Shore Village
525-584 **Lake Shore Village Apts**
525 Smith Raymond J RE2-8855
526 Ergen Lad J jr
529 Rancont Geo V RE1-2960
530 Payne Harry H 731-3394
531 McCulley Carolyn A Mrs
532 Madan Morris
533 Larch Terrence E AN1-3114
534 Hanratty Thos R RE1-4082
535 Pressly Shirley L Mrs RE1-9458
536 Bregy Bonnetta Mrs
537 Bowden Alberta Mrs RE2-9505
538 Kelly John P

Briardale av intersects
16
561 Batalini James F RE1-4834
562 Cheatham Ellsworth E
563 Sajovic Rosemary
564 Burns Danl J 261-1509
565 Dixon Forest D RE1-1842
566 Kenny Donald R RE2-8216
567 Udovic Jos E RE1-8264
568 Camilly Roger L RE1-0218
571 VanGastel Robt C
572 Marton Wm J
575 Saplak Wm 732-7398
576 Mick Ralph L 261-3094
581 Polink Chas T RE2-8294
582 Granville Wes A 261-0585
583 Albert Richd M 732-8845
584 Benthimer F Dean 731-8743
Richards dr intersects

Paul J. Everson
REALTOR
MEMBER UMLS
SPECIALISTS IN EUCLID REAL ESTATE
LAKESHORE AT 242d
TEL. REdwood 1-6200

KEITH WEIGLE MOTORS INC.
CHRYSLER PLYMOUTH VALIANT
Sales
Service
Serving Euclid for 27 Years
20941 EUCLID AVE. (17)
TEL. IVanhoe 1-4500

WILLIAM LYNCH REALTY CO.

REALTORS

RESIDENTIAL

COMMERCIAL

SUBURBAN

FARMS

EXPERT CONSULTING REALTORS

608 E. 185th STREET (CLEV. 19)

TEL. IVanhoe 1-4449

WOMEN'S FEDERAL SAVINGS & LOAN ASSN.

of Cleveland

Savings Insured to $10,000

LOANS TO BUY AND BUILD HOMES

320 Superior Ave., N.E.

303 Euclid Ave.

621-6660

University Hts.

2250 Warrensville Center Rd. at Bushnell

371-3800

Parma:

5907 Ridge Road at Charles

888-0330

FISHER FOODS INC.

Champions of Good Living

Modern Stores in Every Neighborhood

10

247TH EAST (K-2)—From 24570 Hackett dr south
Zone 23
Hackett dr intersects
513-605 **Lake Shore Village Apartments**
513 Colagross Conrad B RE2-7581
517 Sherry Robt L RE1-2256
525 Barta Alex J 731-0301
526 Hirko Jos A RE1-1940
529 Briggs Milton K RE1-0533
530 Friedman Rhoda G Mrs nurse AN1-2860
532 Bluhm Robt W 731-1391
533 Eckenrode Ann M Mrs RE2-8453
534 Will Cath Mrs 261-1117
536 No Return
537 Bowman Jas C RE1-7903
538 Potokar Edw A 261-2939

16

Briardale av intersects
Richards av intersects
561 Binder Robt E RE1-9154
562 Taylor Robt T
564 Kozak James M 731-9484
565 O'Neill Harold E RE1-2199
566 Kompes Joseph J 261-1423
568 Mann Wm T RE2-8171
571 George Kenneth J 732-9089
572 Hodgson June V Mrs
575 Misch Robt A RE1-7383
576 Mahon Joseph 731-8831
581 Setzer Robt C RE1-0769
582 Sleith Richd F 731-7531
584 Ott Robt W 731-3393
585 No Return
591 Clayton Lee J RE1-0160
595 Peck Robt
601 Eberwein Raymond F 731-7762
605 Alioto Grace M Mrs RE1-7088
Marsdon dr intersects

10

248TH EAST (K-2)—From 24750 Lake Shore blvd south
Hackett dr to Clark dr
Liberty av to Lakeland blvd
Fisher av to Euclid av
Zone 23
221 Wallace Martin G 261-3050
225 Vanah Francis ◎ 261-1463
231 Tiderman Otto G ◎ RE1-0863
235 Vonhof John M ◎ RE1-7272
241 Erickson Einer G ◎ AN1-0433
242 Brown Norris W ◎ AN1-1268
244 Grupe Arth R ◎ AN1-2374
246 Vacant
247 Jablonski John E ◎ RE1-4593
250 Walklet Fred M ◎ RE1-8489
251 Schauer Robt G ◎ RE1-7309
252 O'Malley John J ◎ 261-3136
254 Brown Ethel M Mrs ◎ RE1-8459
255 Long Calvin A ◎ AN1-1465
261 Hager Harold C ◎ RE1-2031
264 Sullivan Wm A ◎ RE1-3807
265 Tolar John ◎ RE1-1509
270 Flournoy Julius I ◎ plmb
273 Callow Robt W
275 Steiner Wm E ◎ RE1-1719
276 Pasnow Wm E ◎ 261-2488
280 Lyle Hugh J ◎ AN1-2192
285 Michelbrink Henry A ◎ RE1-8688
287 Gonso Chas F ◎ 731-7677
288 Markel Grace R Mrs ◎ RE1-8779
Ellsworth av intersects
294 Mahusky John E ◎ RA2-2179
295 Petrie Chas A ◎ RE2-7816
300 Biondi Angelo M ◎
301 Lepon Mary Mrs ◎ 731-7866
304 Gutermuth Forest ◎ RE1-2535
305 Furniss Thos P ◎ RE1-3511
310 Ratzman Saml ◎ RE1-4427
311 Hassel Herbert C ◎ RE1-3339
314 Stiftar Adolph A ◎ RE1-5743
318 Milican Steven ◎ RE1-5293
319 Janek Peter F ◎ RE2-7725
320 Ondrus Frank J ◎
321 Wall Playford S ◎ RE1-8580
324 Hassel Fredrick G jr RE1-8172
325 Murdock Hugh A jr ◎ 731-6034
330 Bauman Helen M Mrs RE1-7211

Merchants & Professional Collection Service
EUCLID RETAIL CREDIT BUREAU
MEDICAL and DENTAL DIVISION
22700 SHORE CENTER DR. (23) REdwood 1-2787

248TH E–Contd
331 Schikowski Ernest A ◎ RE1-2928
334 Tiffany Geo M jr ◎ RE1-0984
335 Jenkins John T ◎ RE1-8582
341 Vacant
342 Walsh Sadie V Mrs ◎ RE1-6870
343 Taylor Wm E RE1-3039
346 Rusch Otto ◎ RE1-8681
347 Vojik Helen B ◎ RE2-8530
350 Riedel Lester M ◎ RE1-8647
351 Skranc Jos F ◎ RE1-1191
352 Riedel Rose F Mrs ◎ AN1-1337
353 Everson Paul J ◎ RE1-3166
356 Kovitch Stella M Mrs ◎ RE1-4156
357 Lazor Geo A ◎ RE1-8418
360 Kirsch Howard P ◎ RE1-7647
361 Coates Ernest E ◎ RE1-6045
365 Devito Anthony ◎ RE1-9141
366 Baron Bernell A ◎ 731-8690
367 Drautz Wm G ◎ RE1-4050
368 Tewell Thos J ◎ RE1-0387
370 Sumner Moore E ◎ RE1-2890
375 Adams Robt E ◎ RE2-8455
Shoreview av intersects
Hackett dr intersects
514-606 **Lake Shore Village Apts**
514 Hodge Jos T jr RE1-2165
518 Pringler Jas M
525 Curto Jos RE1-4195
526 Carpenter Greenberry H RE2-7703
529 Possumato Saml J RE1-6322
530 Machi Ray V RE1-2028
531 No Return
533 Repasy Richd A 261-1819
534 McCullough Gordon T 731-7794
535 Shine Frank E 261-6507
537 Valli Wm V ◎ RE1-5260
538 Weiss Wm R RE2-7241
16
Briardale av intersects
561 Markelonis Ralph K RE1-9396
562 Roeder Raymond C RE1-1272
563 Miller Erwin RE1-4044
565 Banaszek Theo W RE1-2482
566 Ross Clarence A
567 Alexander Byron H RE1-0046
571 Kellam Fredk K ◎ 731-4111
572 Smalling Jeanne 731-3773
575 Zevnik John J RE1-2143
576 Smalley Bernard J 731-6978
581 Hersman Bruce N RE1-0397
582 Kump Andrew J RE2-8836
585 Lopez Frank jr RE1-9518
586 Parker Jean Mrs
591 Blasius Joseph W
592 Fitzpatrick John E 731-3240
595 Marmash John P 261-3150
596 Porter Spencer J RE1-3071
602 Chorba Frank R RE1-5380
606 Brocone Robt A RE1-0365
Marsdon dr intersects
18
Stephen av intersects
870 Kuthe Allen
874 Morris Luella R Mrs ◎ AN1-1376
875 Hribar Frank ◎ RE2-8957
880 Ekcert Clarence E ◎ AN1-2941
881 Massie Everett E RE1-2566
884 Oster Frank ◎ AN1-2691
885 Guminski Chester ◎ 731-9002
890 Paul John C ◎ RE2-9530
895 Schade Leonard J ◎ 731-4702
900 Olson Myron C ◎ 731-5432
905 Novak Jos A ◎ AN1-2326
910 Siree John ◎ 261-0469
911 Anderson Edmund O AN1-2984
914 Barbic Steven ◎ 261-2926
915 Gress Donald W ◎ AN1-0632
920 Becay Frank ◎ 732-8520
921 Lynch Harriet M ◎ 261-2524
925 Wrenn Eug ◎ AN1-2855
930 Struna W ◎ 731-9257
934 Zigman Caroline Mrs ◎ RE2-9040
940 Collins Joseph J ◎ RE2-8531
945 Caile Edw J ◎ RE1-1678

PONTING'S FLOWERS Inc.
Weddings and Funerals a Specialty
City Wide Delivery
15218 ASPINWALL AV.
Tel. GL enville 1-4766

Who Sells It?
Is Answered by the Classified Business Lists in this Directory

Lake View Cemetery
A Cleveland Tradition For Over 85 Years
Write or Telephone for illustrated folder:
12316 Euclid Avenue, Cleveland 6, Ohio Phone: GArfield 1-2665

248TH E–Contd
950 Vacant

36

Zone 7
Fisher av intersects
1461 Clarke Patrick B ◎ 261-2622
1462 Milan Ross J ◎ RE2-7298
1463 Oyster Kathryn A Mrs RE2-7131
1464 Rayer Wm D ◎ RE1-1339
1468 Freed J Richd ◎ RE1-3647
1470 O'Donnell Helen M ◎ RE2-7309
1471 Moses Harold L ◎ RE1-2741
1472 Sibert Lowell A RE1-7911
1473 Humpal Hubert C ◎ RE1-9029
1474 Columbus John M ◎ AN1-2874
1477 Clark Jack R RE2-7061
1478 Camin Albert H ◎ RE1-2183
1480 Foreman Paul R 731-9580
1481 Astbury J Kenneth ◎ RE1-7140
1482 Petrella Joseph L ◎ 732-8997
1483 Brothag John P ◎ 731-9434
1484 Schwan Eliz F ◎ 261-0105
1485 Kodra Carl RE1-4914
1488 Silverman Isadore E ◎ RE1-9497
1489 Deming Robt E ◎ RE1-3705
Treadwell av intersects
1490 Crall Marjorie Mrs ◎ AN1-0191
1491 Jones Thos E ◎ RE1-4682
1492 Carlson Cath Mrs ◎ 261-0752
1493 Matoh Frank L jr 731-9410
1494 Weiss Raymond H RE1-6670
1495 McGee Ann A Mrs RE2-8225
1498 Erwin Thos C ◎ RE1-1358
1499 Allbery Malcolm G ◎ RE1-8882
1500 Carpenter Arth W ◎ RE1-1982
1501 Vacant
1502 Barnes Ralph D ◎ 731-7134
1503 No Return
1504 Cinalli Dominick J ◎ RE1-5321
1505 Smith Donna K ◎ RE1-4639
1508 Krouser Frank A ◎ RE1-9604
1509 Gray Paul J ◎ RE1-6667
1510 Golob Edw J ◎ AN1-0468
1511 Krause Jas A ◎ 731-5571
1512 Snyder Geo E ◎ RE1-1693
1513 Stephon Tommy R ◎ AN1-0506
1514 Mayer Chas A ◎ 261-0844
1515 Facine Michl L ◎ RE1-4414
1518 Vacant
1519 Butt Harvey E ◎ RE1-3973
1520 Heilshorn Geo J ◎ AN1-0564
1521 G ıld Vern W ◎ RE1-2225
1522 Malone Marie A Mrs ◎ real est RE2-9591
1523 Slote Harold I ◎ RE1-3630
1524 Pike Oliver T ◎
1525 Yentz Michl C ◎
1528 Gregg Ivy Mrs ◎ AN1-2049
1529 Hufgard Fred G ◎ AN1-1745
1530 Kelley Cecil R RE2-8674
1531 Lindsay Mary S Mrs ◎
1532 McGuigan Wm M RE2-8346
1534 Main Carl ◎ RE1-2746
1535 Miller Filbert C ◎ RE1-0339
1538 Marvin Kent W ◎ RE1-2186
1539 Young Wm F ◎ RE1-2258
1540 Blackwood Wm H ◎ RE2-9037
1542 Snyder Louis W ◎ RE2-8261
1543 Rumbaugh Donald R ◎ RE1-1865
1544 King Howard L ◎ RE1-6306
1546 Longfield Florence Mrs ◎ RE1-2515
1548 Peck John G ◎ 731-4586
1550 DeBoe Harold A ◎ RE1-0839
1554 Sirl Jos C ◎ RE1-8327
1558 Iorillo John W 261-2328
1560 Piscitello John A
1562 Dzurenko Frances J ◎ 731-0645
1564 Dahlke Albert ◎ AN1-0170

Over 60 Years Complete REALTY Service – Complete INSURANCE Service
JOSEPH LARONGE, INC.
SIX CONVENIENT OFFICES
EUCLID OFFICE: 21771 Lake Shore Blvd., (23) – ANdrews 1-3131
MAIN OFFICE: 700 Hippodrome Bldg., Cleveland (14) – MAin 1-0010
FOR OTHER LOCATIONS SEE ALPHABETICAL SECTION

248TH E–Contd
1568 Tamburrino Domenic A ◎ RE1-0830
1570 Poje Josephine Mrs ◎ RE1-1791
1574 Gerard Martha ◎ 731-9027
1576 Barnum Wm J 731-0588
1580 Croll James L AN1-2705
1581 Mabel Grace M Mrs ◎ RE2-9995
Euclid av intersects

10
249TH EAST (K-2)–From 24872 Hackett dr south
Zone 23
Hackett dr intersects
526-596 **Lake Shore Village Apartments**
526 Redina Albert N RE2-9539
530 Watson Ernest R RE2-7378
532 Seleman Chas 261-1175
534 Grano Mary J Mrs 261-2431
536 No Return
538 McCreight Craig O RE1-2342
Briardale av intersects

16
562 Jackson Nelson L
564 Liddy Wm J RE1-2284
566 Weiss Wm R jr AN1-1193
568 Reno Chas J 732-7644
570 Weisert Robt J AN1-0638
572 Burg Dennis J ◎ 481-8780
574 Shebek Jos J 261-1098
580 Gielink Robt E RE2-8427
584 Johnson Thos C 261-1443
592 Price Jack W AN1-0085
596 Manfredonia Robt B AN1-2158

18
Marsdon dr intersects
705 Mansour Michl ◎ AN1-2380
709 Lipstreuer Allyn C ◎ RE1-8821
715 Baur Edw S ◎
719 Bosco Arth D ◎ RE2-7956
723 Szukalski Chester W ◎ RE1-6124
724 Cavano Frank L jr RE1-4277
Puritan av intersects
727 Sistek Chas F ◎ RE1-2088
728 Maggio Michl J ◎ RE1-4849
731 Prokopovich Geo G ◎ 732-7570
732 Kobe Anthony C ◎ RE2-9509
735 Bohenic Albert ◎ 731-0816
736 Laukiavich Jos P ◎ RE2-8051
739 Miller Leona J ◎ AN1-2031
740 Fiktus Mitchell
743 Petsche Rudolph ◎ RE1-0981
746 Bokor Benj Z ◎ 261-3175
747 Lally Thos J ◎ RE1-3527
751 Blakeley Don H ◎ RE1-5692
755 DiDomenico Michl J ◎ RE2-8296
756 Muhitsch John ◎ RE2-8606
Hartland av intersects
759 Wertheimer Leon L ◎ RE2-8199
760 Evans Richd C ◎ RE1-4809
763 Wilcox Ernest C ◎ RE2-8745
764 Kekic Nicholas ◎ RE1-5860
769 Kovach John J ◎ RE1-1863
770 Barcovic Frank C 732-7232
775 Truskolaski Jos L ◎ 732-8031
776 Castrovinci Carl J RE2-7907
781 Serkownik Walter J ◎ RE2-8708
782 Polo Stanley A ◎ 731-8553
Glenforest rd intersects
787 Summerhill Chas E ◎ RE1-8420
791 Levine Irving I ◎ RE2-8682
795 Klauga Peter J ◎ RE2-9668
796 Reyder Howard 731-5932
800 Sabath John T ◎ RE2-7432
801 Lipstreu Kenneth A ◎ RE1-5598
804 Gaydos Albert ◎ RE1-3475
805 Rubin Saml ◎ RE2-9971
808 Jerele Jas R ◎ RE1-4081
809 Evanick Edw V ◎ RE1-0606
Alberton rd intersects
812 Barnes Roy E ◎ RE1-5213
818 Bennett Clark W ◎ RE2-9441
819 Hastert Alf M ◎ AN1-0225
823 Carney Philip T ◎ RE1-5712
827 Mahne John J ◎ RE2-7272
831 Roth Harold A ◎ RE1-0485
839 Krsolovic Anthony R ◎ 732-8956
Dead end

10
250TH EAST (K-2)–From 24990 Lake Shore blvd, Fisher av to Treadwell av
Zone 32
sw cor Euclid Jewish Center & Congregation Ner Tamid Synagogue AN1-2280

KAPEL
ENTERPRISES
25000 Euclid Av.
Euclid, Ohio

CONSTRUCTION, RESIDENTIAL
COMMERCIAL, PHONE RE 1-0400

REAL ESTATE — RESIDENTIAL
COMMERCIAL — PHONE RE 1-5330
PROPERTY MANAGEMENT — PHONE RE 1-0400

250TH E—Contd
sw cor—Contd
Euclid Jewish Center
Men's Club
Euclid Jewish Center
Sisterhood social
club
Ratner Sch of Jewish Educ
AN1-2280
231 Beegle Alberta P Mrs ◎
RE1-3043
234 Reeves Howard L ◎
RE1-9552
235 Bereit Herbert C
732-8297
237 Stonebraker Mary Mrs
RE1-5767
240 Polc Frances Mrs ◎
RE1-4483
241 Phelps Robt E RE2-7809
244 Moschell Nathan G ◎
RE1-0279
245 Shaw Peter D 731-9306
247 Berger Wm RE1-8212
250 Schultz Chas E ◎ 261-0116
Dyke Kenneth ◎ 731-9591
251 Ohlerich Carl F 261-1317
253 Suhadolnik Eleanore ◎
732-8042
255 Rastenis Jonas ◎ 261-1530
257 Friedman Terry Mrs
260 Clark Glenna H Mrs ◎
RE1-8537
261 Day Robt G ◎ RE1-1005
263 Storrick Jas F 261-2682
264 Cousineau Russell A ◎
265 O'Donnell Hugh ◎
267 Machurey Peter H
AN1-1834
270 Tabernik Clarence J ◎
RE1-9577
271 Himpelman John jr
RE1-1404
273 Pinkstaff Arth A 731-7266
274 Doles Frank W ◎ RE1-1505
275 Verderber Herman J ◎
RE1-1178
277 Hall Dorothy E Mrs ◎
RE1-0299
280 Sohm Edwin F ◎ RE1-8411
281 Charske Arth ◎ RE1-6319
283 Messer Glenn C AN1-1831
284 Savage Jos J ◎ RE2-7199
285 Honegger Pierre F ◎
RE2-8049
287 Viko Mary L ◎ RE2-9438
290 Blakeley Ruth Mrs ◎
291 Kellner David J ◎
RE1-1299
293 Johnson Melvin C ◎
RE1-2282
295 Vacant
297 Ackermann Harry M ◎
RE1-2417
298 Vacant
301 Edwards Walter A ◎
FR1-2831
303 Anderson Chas A ◎
RE2-7331
304 Kravitz Nathan ◎ RE1-8293
305 Macala Jerome T 261-0228
307 Green Claude E RE1-6562
310 Hale Paul E ◎ 261-1597
311 Freilich Isadore M ◎
RE1-0384
313 Murar Richd J 261-0652
Ellsworth av intersects
319 Weisend Carol W Mrs ◎
RE2-9265
320 Haller Eliz Mrs ◎
RE1-8570
321 DeLuca Franklin E ◎
RE1-3677
324 Teare Wm J ◎ RE2-7697
325 Overton John R 731-5859
326 Perhac Theresa M Mrs ◎
RE1-0172
329 McKee Thos W ◎ mfrs agt
RE1-0806
330 Nass Robt ◎ RE2-7375
331 Hellman Jack ◎ RE2-7134
334 Hall Russell S ◎ RE1-4912
335 Weinberger Herman ◎
RE2-8871
339 Darling Arth E ◎ RE1-6766
341 Monaghan Sally J Mrs ◎
RE1-9918
344 Pales Jos A ◎ RE2-7344
345 Grossman Harry ◎
RE1-5731
346 Vacant
347 Miller Jack ◎ 732-9183
349 Weinke Carl B ◎ RE1-0637
350 Vacant
351 Melito Louis W ◎ AN1-3126
355 Cohn Martin H RE1-7433
357 Campbell Chas R ◎
RE2-8368
360 Doros Lawrence J ◎
731-6614
361 Bossley Geo H ◎ RE2-7886
364 Spencer Jack L ◎
731-1622
365 Madory Helen E ◎ RE1-1644
367 Barber Arth L 261-2730
369 Waldron Anna K Mrs
RE1-3256
370 Brooks Chas F ◎ RE1-2997
371 Wills Albert F 731-8450
374 Runo Jos B ◎ RE1-8480
375 Jeppe Robt S ◎ RE1-0638

THE BROOKS & STAFFORD CO.
ALL LINES OF INSURANCE
AGENCY ESTABLISHED OVER 100 YEARS
33 Public Square N.W. (13) . 241-3100

250TH E—Contd
376 Sceranka Michl G ◎ RE1-7835
377 Belk Theo M RE2-9055
379 Mensforth Sumner A ◎ RE1-2737
380 Winsor Wm E ◎ RE1-0244
381 Rancourt Rheeda
385 Karklius Benedict J ◎ RE2-7476
386 Page Oren W ◎ RE2-7189
387 Beck Wesley R 731-1983
389 Eldred Nelson A ◎ RE1-3884
391 Steigner Isa Mrs ◎
393 Collette Ralph W 731-3933
394 Pesec Anton F ◎ RE1-1479
395 Fuderer John T ◎ RE1-0031
396 Rafter Kenneth A ◎ RE1-8683

Shoreview av intersects

397 Rohrer Steph H ◎ RE1-7482
399 Kiss Emery ◎ RE1-0488
401 Keith Elwood D 261-0667
403 Downing Kenneth P ◎ RE1-0419
404 Mersek Leo D ◎ RE1-8869
405 Siebert Franklin J ◎ AN1-0537
410 Cox Jean B Mrs ◎
411 Acton Wayne R ◎ RE1-7777
414 Trueman Wm T ◎ RE1-3941
415 White Elmer O ◎ RE1-4717
417 Lustig Pauline Mrs RE1-6237
420 Olsen Glenn O ◎ RE2-7379
421 Lindblad Alwin O ◎ RE2-9313
424 Zupanic Henry F ◎ 731-5376
425 Vencl Wm J ◎ AN1-2026
430 Reilly Kenneth P ◎ RE1-0857
431 Springer Harold S ◎ RE1-8509

Zeman av intersects

435 Sutton Frances A Mrs ◎ RE1-0610
440 Zahorsky Robt J ◎ AN1-0751
441 Inglis John B ◎ 731-2473
444 Esplandiu John W ◎ RE1-0270
445 Gallagher John W ◎ RE1-8306
450 Broos John ◎ RE1-3522
451 Kilkenney Lee E ◎ RE1-3697
454 Zelinsky Peter ◎ RE1-1060
455 Legan Robt L ◎ RE2-8636
460 Pugliese John F ◎ RE1-2350
461 Marko Wm ◎ RE1-9159
464 Roland Robt C ◎ 732-8414

Farringdon av intersects

465 Biondi Teresa M ◎ 731-9599
474 Enright Geo T ◎ RE1-7127
475 Miller Thos W ◎
480 Warner Edgar L ◎ RE1-6570
481 Cutcher Hoyt ◎ RE2-9908
484 Pohly Kenneth H Rev ◎ RE1-4312
485 Zimmerman Walter D ◎ RE1-3082
490 Siekierski Dorothy M Mrs ◎ RE1-5411
491 Park Ralph R ◎ RE1-6953
494 Macdiarmid Jas S ◎ 731-7390
495 Hann Erwin D ◎ RE1-0069
498 Leiws Stanley K ◎ RE1-1996
499 Woidtke Arnold F ◎ RE1-2592

Drakefield av intersects

511 Sikorski Stanley A ◎ RE1-0875
514-616 **Lake Shore Village Apartments**
514 Horner Thos H 733-7214
515 Hughes Walter A ◎ RE1-7939
520 Schmelzer Ronald W 731-4920
521 Lorainy Alex J ◎
525 Radigan Jas M ◎ AN1-1372
526 Opdahl Raymond T RE1-1396
529 Chuha John A ◎ RE1-1568
530 Blowers Ralph F 731-9124
531 Satava Anna B Mrs ◎ RE1-2057

Bank Anytime — Use Our 24-Hour Depository
NATIONAL CITY BANK
BABBITT AT SHORE CENTER ★ 732-7800
Member Federal Deposit Insurance Corporation

J. BERGER
Wall Paper, Paint & Linoleum Co.
Est. 1888
WALLPAPER
PAINTS
LINOLEUM
PAINTERS' SUPPLIES
EUCLID STORE
805 E. 185th
Cleveland 19, Ohio
Tel. 481-6250
Cleveland Store
6919 SUPERIOR AVE. N.E.
Cleveland 3, Ohio
Tel. 431-3659

NOTTINGHAM FEED & SEED CO.
YOUR NORTHEAST GARDEN CENTER — THE SUPERMARKET FOR HOME GARDENERS
— POWER MOWERS — REPAIRS AND RENTAL SERVICE —
18617 NOTTINGHAM RD. AT ST. CLAIR AV., CLEVELAND 19, OHIO
PHONE KEnmore 1-0256

1400 Chardon Rd.
Euclid Coal & Supply Co.
DRIVEWAY and BUILDING MATERIALS
Call KEnmore 1-1400

250TH E—Contd
534 Lindsey Virgil T RE1-0690
538 Parsons Jimmie D 261-1359

16

Briardale av intersects
541 Cutler Abr B ◎ RE1-5215
545 Maynard Fred A RE2-8947
551 Molesky Edw W ◎ RE1-6738
555 Bealko Steph A 732-8973
575 No Return
560 Wertman Eug H AN1-0413
561 Lakatosh Jos jr ◎ RE1-0605
565 Allison Mary E Mrs
Richards av intersects
566 Vibbert Burton L RE1-0705
572 Russo Louis E RE1-2744
575 Stefanik David M ◎ 732-8194
578 Blase Richd G 732-9054
581 Vacant
585 Tudo Frances Mrs ◎ RE1-0321
586 Winkleman Harold A RE1-9476
591 Horrocks Harry G ◎ RE1-2904
594 Alexander Joel S
595 Hamilton David ◎ RE1-1064
599 Brown Jas T ◎ RE1-7248
Marsdon rd intersects
600 Muir Richd RE1-1429
608 Mallek Jerome F RE1-3759
611 Kendel Henry ◎ 261-2670
615 Pevec Wm J ◎ 731-7509
616 Brown Clay H ◎ RE2-7919
621 Randolph Harry F ◎ RE1-0553
624 Wittreich Louis A ◎ RE1-3209
630 Cook Chas R jr ◎ RE1-1987
640 Ulle Stanley A ◎ RE1-1462
645 Pedley Geo L ◎ AN1-1506
650 Zeitz Theo F ◎ RE1-0093
660 Cherpic Jos ◎ RE2-8418
664 Jamnik John P ◎ RE1-2892
668 DeVoe Murta Mrs RE1-2339
671 Thieman Wm M ◎ RE1-5748
675 Petti Nick ◎ AN1-2047

18

681 Reed Donald G ◎ RE1-6967
691 Mazzaro Geo J ◎ AN1-3035
695 Webber LeRoy T ◎ RE1-2385
700 Andaloro Jos M ◎ RE1-3840
704 Jurjev Geo ◎ RE2-7768
705 Brown Richd J ◎ RE2-8739
706 Leland Robt H ◎ 731-0057
710 Nelson Clifford L ◎ RE1-0668
711 Syracuse A R & Son landscape gdnr RE1-8762
Syracuse Vetus A ◎ RE1-8762
714 Davis Wm F ◎ AN1-2766
715 Stevko Joanne Mrs ◎ RE1-0988
720 Machi John C ◎ RE1-7181
721 Ridinger John ◎ RE1-0436
724 Stratton Ann M Mrs ◎ RE1-0838
725 Weiler Hermann ◎ RE1-3542
731 Visockas Ignatius W jr ◎ RE1-2511
732 Long Edw C ◎ RE2-7123
740 Morris Harry N ◎ RE1-7975
741 Yuhas John J ◎ RE1-2175
744 Williams Bertha Mrs ◎ RE1-2499
750 Doran Paul F ◎ RE2-8813
Hartland av intersects
751 Horen Helen Mrs ◎ RE1-0889
752 Easterbrook Kath E Mrs ◎ RE1-2869
754 Graham Willis P ◎ 261-0649
760 Petrik Frank J ◎ RE1-8272
761 Heidnik Mary Mrs ◎ RE1-2438
764 Lind Mauri O ◎ RE1-6590
771 Bielobocky Edw J ◎ RE2-7321
775 Prosek Frank W ◎ AN1-1339
780 Jasin Albin D ◎ AN1-0216
781 Pacosky Cath M Mrs ◎ RE1-2805
784 No Return

Bank Anytime — Use Our 24-Hour Depository
NATIONAL CITY BANK
BABBITT AT SHORE CENTER ★ 732-7800
Member Federal Deposit Insurance Corporation

LAND TITLE GUARANTEE AND TRUST CO.
1275 ONTARIO, Cleveland 241-3720
AKRON ALLIANCE ASHLAND BOWLING GREEN CANTON CHARDON CINCINNATI COLUMBUS DAYTON ELYRIA FINDLAY JEFFERSON LANCASTER LIMA LISBON MARIETTA MASSILLON MEDINA NEWARK PAINESVILLE RAVENNA WARREN YOUNGSTOWN

250TH E–Contd
790 Caputo Alvina Mrs ◎ 731-0695
791 Weber Adolph ◎ RE1-8382
794 Workman M Evalyn ◎ RE1-8075
800 Ridenour Harlan F ◎ AN1-1967
801 Sears Jesse G ◎ acct RE1-8505
803 Wessel John A ◎ RE1-2640
805 Easter Margt M Mrs ◎
808 Nosse Jos ◎ 731-8665
815 Burns Ann K Mrs ◎ RE2-7159
820 Gronda Jas C ◎ AN1-1074
821 Zelazny Jos F ◎ RE1-3725
826 Magri Jos E ◎ RE1-5072
830 Markovitz John A RE1-6631
831 Toplak Frank ◎ RE1-2759
835 Flickinger Chas E ◎ RE1-8451
838 Owen Danl O ◎ RE1-6846
842 Finley Harry W RE1-0782
845 Holmes Andrew H ◎ RE2-7276
846 O'Connell Roger J ◎ RE1-2540
850 Papp Jos jr ◎ RE1-2586
851 Campbell Regis I ◎ RE2-8635
854 Krall Rudolph D ◎ pntr contr RE1-2419
858 Locker Albert E ◎ RE1-1474
861 Laszcz Frank ◎ RE1-6579
881 Wawrzyniak Raymond S ◎ RE1-0929
890 Meding Emil ◎ RE1-0399
Iafronaro Anthony 731-1997
891 Kozak John R ◎ RE1-9520
894 Phillips Cletus W ◎ RE1-3523

Stephen av intersects

900 Gruden Antonia Mrs ◎ RE2-8820
901 Zimmer Robt M ◎ RE1-2559
910 Meier Carl R ◎ 731-9152
911 Reed Albert L ◎ RE1-1923
920 No Return
921 Schink Carl A RE1-0915
924 Rutsky Frank ◎ 731-6059
930 Stray Clara Mrs ◎ RE1-0238
934 Blair Frank P ◎ RE1-2390
940 Enslin Clark E
944 Ditrich Anthony M ◎ RE1-8321
946 Payne Lyndale R ◎ RE1-2114
970 Blaszczak Jos W RE1-0648

36

Lakeland blvd intersects
Zone 17
Fisher av intersects

1445 Gullo Russell A RE1-3847
1447 Daigle Jos 731-2252
1449 Salyan John R
1451 Gullo Wm A ◎ 732-8369
1453 Marron John B AN1-2873
1455 Garry Michl C ◎ RE2-9493
1456 Doran Chas R ◎ 261-1495
1457 Bronkall Richd A ◎ RE1-5511
1458 Hamilton Jesse L ◎ RE1-1759
1459 Kovac Edw A ◎
1460 Long Fred B ◎ RE1-3083
1461 Kozlevcar Laddy ◎ AN1-0331
1462 Barron Saml ◎ RE1-8299
1464 Check Peter J ◎ RE1-1183
1465 Rocco Dominic J ◎ RE1-4852
1467 Harsanyi Peter S ◎ 731-5180
1468 Guardo Mary M Mrs ◎ RE1-7747
1469 Vacant
1470 Green Jos H RE2-7745
1471 Vacant
1472 Porz Mae L Mrs ◎ RE1-1501
1473 Hykin Albert ◎ RE2-7615
1474 Shirring Leo F ◎ RE1-3066
1477 Bolsar John J ◎ RE1-2544
1478 Shaffer Chas 731-0973
1480 Vidmar Victor L RE1-5920
1481 Krome M Fred ◎ AN1-0095
1482 Hader Frank ◎ RE1-4094
1483 Misch Nancy J Mrs ◎ 732-9196
1484 Walls Richd R 732-8580
1487 Brady Ivell F Mrs ◎ RE1-1344
1490 Taress Gerald R ◎ 731-3626
1491 Proffitt Helen A Mrs ◎ 732-9550
1492 Franklin Walter F
1494 No Return
1495 Morell Wm J ◎ RE1-2195
1498 Stout Richd B ◎ AN1-0421
1499 Koehn Fred W ◎ RE1-3487
1500 Iammarino Alan R 731-1340
1501 Buckley Edw
1502 Cerr Kenneth W ◎ AN1-0576

HERB FITZGERALD
Telephone Answering Service
•
Television Communication Systems
Radios
Records
•
Radio Telephone Communication
•
Sales Service
•
633-635 E. 185th (19)
TEL. KEnmore 1-1313 AND 1-1123

UPSON REALTY CO.

VICTORIA MILLER

• A COMPLETE REAL ESTATE SERVICE •

499 E. 260th 32 Opposite Upson School REdwood 1-1070

CENTRAL National Bank of Cleveland

•

COUNTY-WIDE CONVENIENT OFFICES

•

Shore Center Office
22332 Lake Shore Blvd.
Euclid 23, Ohio

•

Main Office
123 Prospect Av., N. W.
Cleveland 15, Ohio

•

See Page 4 Buyers' Guide

•

Member Federal Deposit Insurance Corp.

250TH E—Contd
1503 LaFrance Mary G ◎ 731-7320
1504 Demore Cath M Mrs 261-1579
1505 Mack Kenneth W 732-7945
1508 Koehl Marie Mrs RE1-1527
1509 Summers Holley ◎ RE1-1460
1510 Hunter Geo W ◎ RE1-0312
1512 McDonald Gordon E ◎ RE2-9245
1514 Devine John D RE1-2579
1518 Richards Jas T ◎
1520 Otlowski Jos F ◎ RE2-9245
1522 Vella Frank 832-7463
Treadwell av intersects

10

252D EAST (K-2)—From Lake Shore blvd north, Shoreview av to Briardale av, Tungsten rd to Treadwell av
Zone 23
30 Millar Wm H ◎ RE1-4223
50 Springer Geo E jr ◎ RE1-4829
80 Cerveny Clarence J ◎ RE1-3079
100 Froom Jas A ◎ RE1-4344
101 King John C ◎ RE1-0977
110 Schwartz Frank J ◎ RE1-2297
121 Buckley Vernon L ◎ AN1-0508
130 Randt Robt J ◎ RE1-0277
140 Doty Thos L ◎ RE1-4464
Lake Shore blvd intersects
Shoreview av intersects
Zeman av intersects
Farringdon av intersects
Drakefield av intersects

36

Briardale av intersects
1417 Wallace Marguerite A Mrs ◎ AN1-0075
1419 Welch Jas RE2-9048
1421 Vala Jas J ◎ RE1-8362
1425 Smerke Anthony D ◎ 732-7145
1427 Stryjewski Felix T ◎ 731-4607
1428 Vecchiolla Arth J ◎ RE1-1798
Fisher av intersects
1429 Boka Louis ◎ 731-3287
1431 Niemier Walter J ◎ RE1-7476
1433 Klisuric Thos jr ◎ RE1-2331
1435 Iacofano Jos J ◎ RE1-2261
1437 Wohlgemuth Albert A AN1-2174
1438 Weinmueller John ◎ AN1-1895
1439 Roberts Kenneth A 261-2843
1440 Fabig Chas L ◎ RE2-8459
1441 Frederick Geo F ◎ 261-1073
1442 Schwenke Rolf H ◎ AN1-1768
1443 Stetz Andrew ◎
1444 Buron Jos A ◎ RE1-7696
1445 Horvath Robt J 731-0820
1446 Sullivan Raymond ◎ RE1-9139
1447 Goodman Maurice 731-0317
1448 Penich Mary Mrs ◎ RE2-8193
1449 Duracensky Anthony P ◎ AN1-0981
1450 Ritchie Alice M Mrs ◎ RE1-6383
1451 Petvai Steven I 731-4010
1452 Flanco Sls & Constn Co RE1-8083
Flanagan Fredk A ◎ AN1-2141
1453 Damiano Armand P ◎ RE1-0374
1455 Knight Shirley C Mrs ◎
1456 Horvath Steph M jr ◎ RE1-1014
1457 Shrum Carl B 731-5820
1458 Nemeth Andrew jr ◎ RE2-8218
1459 Verner Geo R ◎ RE2-8704
1460 Agrast Marion L Mrs ◎
1461 Mehling Edw F 731-2711
1463 Whitehead Alex M ◎ RE2-7568
1464 Wantz Lila Mrs ◎ RE1-6728
1465 DeLaat Jack D RE1-1575
1466 Holden Ernest 261-2760
1467 Sheak Chas W ◎ RE1-0129
1468 Crahen Vincent A ◎ RE1-1731
1469 Ehrich Fanchon V Mrs ◎ RE1-0303
1470 McLaughlin Alf E AN1-3018
1471 Russo Saml ◎ RE2-7303
1473 Miller Clarence K ◎ 732-7553
1474 Vacant

ORIGINAL BRIGGS & STRATTON SERVICE PARTS
SALES – SERVICE

MODERN POWER EQUIPMENT CO.
COMMERCIAL – INDUSTRIAL – RESIDENTIAL
GROUNDS & TURF MAINTENANCE EQUIPMENT
236 RICHMOND RD. at CHARDON RD.
(Richmond Hts.) EUCLID 17, O. – TEL. 261-0700
Radio Dispatched for Fast & Efficient Service

252D E–Contd
1475 Clouser Lester J ◎ RE1-7718
1476 No Return
1477 Duwe Gordon E AN1-1793
1478 Cipriani Peter D 261-0181
1479 Winner Ronald C 731-9044
1480 Bryant Geo W ◎ RE1-5768
1481 Vacant
1483 Mikolic Wm ◎ RE1-3995
1484 Holland Earl G
1485 Koehler Theo J ◎ RE1-3718
1486 Horvat Wm ◎ RE2-7912
1487 Hemphill Adeline A Mrs RE1-2150
1488 Thur John ◎ AN1-0410
1489 No Return
1490 Thomas Harmon P ◎ RE1-3200
1491 Marcysiak Casimer ◎ RE1-0879
Treadwell av intersects

10

253D EAST (K-2)–From 25300 Shoreview av south
Zone 32
Zeman av intersects
484 Riha Wm J ◎ RE1-8445
485 Rua Esterino T ◎ RE1-8544
490 McConachie Wm B ◎ 732-7518
491 Bohinc Stanley F ◎ RE1-8993
494 Molinaro John J ◎ RE1-1646
495 Roznik Martin ◎ 731-7710
Farringdon av intersects
510 Miller Wm M ◎ RE2-9946
511 Muffler Danl J ◎ AN1-0830
514 Girod Leonard C ◎ RE2-7224
515 Kastigar Frank ◎ RE2-7179
520 Minitch Geo ◎ coml adv RE1-0106
521 Gray Chas C ◎ 731-7344
524 Gaizauskas Pranas ◎ AN1-2136
525 Pierman Jos R ◎ RE2-8874
530 No Return
531 Drensek Michl J jr ◎ RE2-8083
534 Stermole John J ◎ RE1-1834
535 Cirkel Bernard ◎ RE1-8859
Drakefield av intersects
540 Salata Andrew ◎ RE2-9566
541 Vucetic Henry E ◎ RE2-9348
544 Bolmeyer Kenneth A ◎ RE1-9033
545 Swartz Thos W ◎ RE1-6248
550 Kish Gus A ◎ RE2-7385
551 McHale David D ◎ RE1-9453
Briardale av intersects

16

254TH EAST (K-4)–From 25390 Briardale av south Babbitt rd southwest to Euclid av
Zone 32
Richards av intersects
Marsdon av intersects
680 Fraley Chas R ◎ RE1-8613
681 Marthin Theresa Mrs ◎ 731-3678
690 Switzler Patk J ◎ RE1-5787
691 Vacant
700 Evans Glee V Mrs ◎ RE1-2012
Rena ct begins
701 Antonia Mrs ◎ 261-1368
705 Hendershot Raymond C ◎ AN1-1697
710 Faber Paul L ◎ RE1-2965
711 Carlson Reuben S ◎ 731-3089
714 Bokar Jos S ◎ 261-1556
715 Soplar Henry ◎ RE1-2484
720 Welch Michl L RE1-5114
721 Robb Melvin H ◎ RE1-2971
724 Bonnick Geo ◎ RE2-8325
725 Krall Matthew ◎ RE1-1131
730 Tilton Richd M ◎ RE1-4591
731 Volk Abe ◎
734 Noles Glen ◎ RE2-7571
735 Terrill Jas R ◎ 261-0591
740 Spilker Wm F ◎ 731-0754
741 Orr Melvin F ◎ AN1-1681
744 Martin Robt A ◎
745 Krall Matt A ◎ 731-7595
750 Jones Darryl ◎ 732-7461
751 Ryder Wm 732-8440
754 Vranich Louis ◎ RE2-9463
755 Sieferd Howard J ◎ RE1-3264
760 Yedlicka Robt C ◎ 731-3508
761 Vatty Emery J ◎ RE1-2421
764 Landeg Richd J ◎ RE1-4726
765 Capella Donald ◎ RE1-6251
770 Gibson Geo R ◎ RE1-2628

"It is better to have insurance and not need it, than need it and not have it"

THOMAS J. UNIK

THOMAS J. UNIK CO.

Insurance Counselors

INSURANCE
Any Kind
Anywhere

East Ninth Street Pier.
Cleveland 14, Ohio
TEL. TOwer 1-0200

ST. CLAIR SAVINGS ASSOCIATION
Insured Savings
Loans for Homes
25000 Euclid Ave.—AN 1-1200 813 E. 185th St.—IV 1-7800 6235 St. Clair Ave.—HE 1-5670 26000 Lake Shore Blvd.—RE 1-1200
FEDERAL HOME LOAN BANK SYSTEM MEMBER SAVINGS AND LOAN INSURANCE CORPORATION INSURED

Society NATIONAL BANK
EUCLID SHORE BRANCH — 240 EAST 228TH ST.
Member Federal Deposit Insurance Corporation

254TH E—Contd
771 Brenner Clayton J ◎ RE2-9390
774 Henson John R ◎ RE2-9047
Martin Robt A ◎
775 Lukat Arth E ◎ RE1-3601
780 Turner Wm I ◎ 731-5196
781 Swider Edw H ◎ RE1-2807
790 Ginsburg David S ◎ RE1-4959
791 Overberger Jas W ◎ RE1-6979
800 Hodder Robt L ◎ RE1- 0746
801 Vacant
804 Madachy John F ◎ AN1-0583
805 Petronie Jos ◎ RE1-9464
810 Lemak Michl ◎ RE1-5566
811 Bell Jack M ◎ RE1-6249
814 Mocny Leonard ◎ RE1-4058
815 Pemberton Dwight E ◎ 261-1281
820 Urgeleit John H ◎ RE2-8439
821 White Chris J RE1-7465
Benton av intersects
824 Trapp Walter F ◎ RE1-6692
830 Kreit Sol ◎ RE1-0679

36

Babbitt av intersects
1510 Wilka Gustave A ◎
1514 Moore Howard R RE2-9162
1520 Neradki Henry C ◎ RE1-1541
1525 Urick Henry P ◎
1530 Francis Martin ◎ RE1-2508
1531 Harris Raymond E ◎ RE1-0019
1534 Sevenikar Frank ◎ 261-1979
1535 Shoby Andrew B ◎ 261-0248
1540 Bitsko Michl ◎ RE1-8511
1541 Yorko Robt E ◎ RE2-7133
1544 Yager Alex ◎ AN1-1798
1545 Voytus Jos M ◎ RE1-9086
1551 Tuckerman Wm D ◎ RE2-8180
1552 Stoecker Ludwig ◎ RE1-1522
1554 Gould Howard E ◎ RE1-3673
1555 Sheehan Jas D ◎ RE1-8466
1561 Pierret Frank S ◎ RE1-1135
1565 Kovatch Frank ◎ RE1-0356
1568 Metcalf Clarence E ◎ RE1-0058
1571 Fulton Russell P ◎ 732-9224
1572 Palinkas Steven A RE1-0052
1574 Pierret Leo M ◎ RE1-0613
1580 Babbitt Cora M Mrs ◎ RE1-1728
Euclid av intersects

10

255TH EAST (K-2)—From 25401 Lake Shore blvd south
Zone 32
247 Sandy Jos M ◎ RE2-8232
251 Zitnik Vincent J ◎ 731-5992
256 Runkle Grace Mrs ◎ RE1-5918
257 Bereng John R ◎ RE1-7074
266 Hall John A jr ◎ RE1-3826
267 Howe Robt J ◎ RE1-8564
270 Beney Leonard RE1-0426
271 Tucker Paul K ◎ RE1-0196
277 Hulaska Anthony ◎ RE1-3010
Halle av intersects
280 Surplus Anson L 731-0477
281 Miller Donald I 261-2572
285 Williams Edw I ◎ RE1-4076
290 Forster Robt H ◎ AN1-3163
291 Yettra David ◎ AN1-0823
296 Lang Robt H ◎ RE1-1393
297 Wilson Chas J ◎ RE1-1506
306 Gardner Richd A ◎ RE2-7289
307 Lewandowski Walter T ◎ RE1-0972
Walworth av intersects
310 Kanengeiser Richd F ◎ RE1-1810
311 Hill Wm D ◎ AN1-2061
316 Mock Donald E ◎ RE1-0171
317 Blaser Alice D ◎ RE1-2486
320 Gaffney Paul E ◎ RE1-1049
321 Lemke Warren W ◎ RE1-0552
326 Overman J Garland ◎ RE1-4047
327 Murphy Thos E ◎ RE2-7897
336 Conrad Louis C ◎ RE1-6714
337 Hinger Albert M ◎ RE1-4102
340 Domitor Eug N ◎ RE1-6896
341 Skonier Thos W ◎
346 Cherry Saml W ◎ RE1-3671
347 Corron Chas F ◎ RE1-4365
350 Stuart Jos G ◎ RE1-1276

255TH E–Contd
351 Golden Robt L ◎ RE1-1633
356 Grigas Wm J ◎ RE2-8064
357 Vichick Frank A ◎
Forestview av intersects
366 Milavec Mary ◎ RE1-3638
367 Bock C Edw ◎ RE2-8929
370 Korosec Stanley J ◎ AN1-2129
371 Tinkler Jas B ◎ RE1-6025
376 Prevesk Frank ◎ RE1-3517
377 Aiken Norman W ◎ 731-5096
386 Reason Geo A ◎ RE1-2325
387 Taboika Frank T ◎ RE1-2698
390 Morrison John ◎ 732-8018
391 Poehlmann Carl G ◎
396 Palmer Clifford W ◎ RE2-7346
397 Hlad Ralph ◎ RE2-8084
400 Stuerzenberger Raymond E ◎ RE1-7781
401 Nenadal Raymond C ◎ RE1-7773
406 Vacant
407 Szabo Louis M ◎ RE1-7633
416 Zakrajsek Jos M ◎ RE1-9294
417 Zaffke Vincent J ◎ RE1-4150
420 Mitch Frank J ◎ plmb RE1-7281
421 Carney Jos L ◎ RE1-0507
426 Hoffart Thos E ◎ 731-6345
427 Wyatt Ross E ◎ RE1-7542
430 Ludwa Sigmund S ◎ RE1-6944
431 Deyer Wm A ◎ RE1-7935
436 Buettner Carl W ◎ 261-0288
437 Cebull Paul A ◎ RE1-5162
446 Rose Jos B jr ◎ RE1-0862
Gilmore av intersects
450 Yabroff Marian Mrs ◎ RE1-8693
456 Schneider Jos J ◎ RE1-8694
460 Kanareff Mary Mrs ◎ RE1-8621
466 Handwerk Chas E ◎ RE1-6840
Shoreview av intersects

16
256TH EAST (K-3)–From 25520 Marsdon av south, Tungsten rd to 1547 Babbitt rd
Zone 32
701 Serafin Theo F ◎ RE2-8775
711 Hess Albert L ◎ RE2-8238
720 Banning Wm H RE1-6342
721 Bucar Jos A ◎ RE1-2476
724 Land Peter W ◎ RE1-7816
725 Barbo Jos T ◎ 732-8767
730 Neibecker Steph J ◎ RE1-1440
731 Burroughs Thos E ◎ RE1-8385
734 Molchak John ◎ RE1-5491
735 Martin Harold M ◎ RE2-9345
740 Hopkins John R ◎ RE1-8307
741 Dunlap Edw B ◎ RE1-4537
744 Malinak Paul A ◎ RE1-1138
745 Carmigiano Santo J ◎ RE1-7663
750 Seita John S ◎ RE1-0229
751 Vehar Harry J ◎ RE1-3544
754 Pinto John A ◎ RE1-2147
755 Hecker Carl E ◎ RE1-1947
Helen av intersects
760 Graus Robt V ◎ RE1-3852
764 Oberstar Stanley F ◎ RE1-1723
765 Smith Lynn D ◎ RE1-8334
770 Galco Jos J ◎ AN1-2679
771 No Return
774 Laudenbach Steve P ◎ RE1-1249
775 Mayka Stanley L ◎ RE1-3591
780 Harris Leslie M ◎ RE1-3454
781 Bayer Mary E Mrs ◎ RE1-2077
790 Delventhal Wm G ◎ RE1-1368
791 Williams Jas D
800 Wittich Mary R Mrs ◎ RE1-7917
801 Wolanski Walter ◎ RE1-9189
804 Lucha Roy O ◎ RE1-3716
805 McNamara Edw T ◎ RE1-3074
810 Shaker Baby Sitting Serv RE2-9373
Hosler Myrtle B Mrs ◎ RE1-1963
811 Ritchie Anthony ◎ RE1-2020
814 Neiman Gustav ◎ RE1-2118
815 Miller Henry R ◎ RE1-4561
820 Savage Paul P ◎ RE1-6581
821 Clem Everett W ◎ 732-7638
824 Roznik Martin J ◎ RE1-0728
825 Jakubisn Peter ◎ 731-4492
830 Knaus Frank ◎ RE1-7693
831 Ehman Wm ◎
834 Fielitz Louis C ◎ RE1-2760
835 Zadravec Ignatius P ◎
840 Horvath Frank J ◎ RE1-8586
841 Planisek Wm A ◎ RE1-0584
844 Dragonette Jerry R ◎
845 Omerza Anna M Mrs ◎ RE1-0168
850 Turk Antoinette Mrs ◎ RE1-1520
851 Powell Wm D ◎ RE1-2555
854 Robbins Edw F ◎ RE1-1538
855 Seaman Albert H ◎ RE1-2469

FULTON, REID & CO., INC.

Members Midwest Stock Exchange

Investment Securities

2100 East Ohio Bldg.

TEL. CHERRY 1-1920

Cleveland 14, Ohio

Consult the CLASSIFIED LISTS of the DIRECTORY

If You Would Find What You Wish to Buy

THE HASEROT COMPANY
• WHOLESALE GROCERS •
COFFEE IMPORTERS AND ROASTERS
BAKERS AND RESTAURANT SUPPLIES
521 WOODLAND AVE. (CLEV., 15) CHerry 1-7273

McDONALD & COMPANY
Underwriters and Distributors of
• MUNICIPAL and CORPORATE SECURITIES •
New York Stock Exchange – American Stock Exchange (Associate) Midwest Stock Exchange
1250 Union Commerce Bldg. Cleveland, 14 Ohio Phone MAin 1-6400

LATOUR Oldsmobile, Inc.
25200 EUCLID AVE. (17)
PHONE 261-2800

256TH E–Contd
860 Herrick Geo P ◎ RE1-1149
861 Meadows Jack W ◎ 731-3808
864 Kuehn Chas F ◎ RE1-4856
865 Glubaskas Bernard J ◎ RE1-8122
871 Blankschaen Melva E Mrs ◎ RE1-0586

38

Benton av intersects
1461 Timperio John C ◎ 731-4874
1463 Minadeo Veronica C Mrs RE1-7905
1465 D'Anchise Gemma Mrs ◎ RE1-7175

Caswell ct intersects
1466 Fortman Wm G 732-9452
1467 Vacant
1468 Vislosky Wm R 731-8722

Tungsten rd intersects
1469 Lutz Gerald F ◎ RE1-0437
1470 Zdanowicz Leonard T ◎ RE2-7795

Sulzer av intersects
1471 Novak Steph J ◎ RE1-3698
1472 Portik Robt ◎ RE1-9490
1473 Lorenzi Otto A ◎ RE1-0593
1474 Wagner Warren ◎ 261-0470
1476 Volker Robt H ◎ AN1-0063
1477 Goertz Vernon F ◎ RE2-9553
1478 Schaefer Harry G RE1-2991
1483 Thomas Dillwyn T ◎ RE1-0261
1487 Richards Cath E Mrs ◎ RE1-5496
1491 Jones Howard S ◎ RE1-1697
1497 Thomas Melvin E ◎ RE1-1702
1501 Virginia Jos E ◎ 731-4326
1504 Noga Michl K ◎ RE1-3550
1505 Podner Frank E ◎ 261-1619
1506 Otters Lawrence L ◎ RE1-0494
1507 Timlin Harold F ◎ RE1-8443
1508 Walsinger John W ◎ RE1-4381
1509 Petro John ◎ RE1-5862
1510 Thomas Ronald 732-7185
1511 Kisela Andrew J ◎ RE1-3674
1512 No Return
1513 Fiorilli John L ◎ RE1-5041
1514 DeMent Robt R ◎ 261-2999
1515 Vacant
1516 Lloyd David E ◎ 732-8733
1517 Vacant
1519 Mitchell J 732-8879
1521 Dercole Arth E ◎ RE1-2049
1523 Walsh John F ◎ RE2-8639
1525 Frantz Lloyd ◎
1526 Nelson Alvar W ◎ RE1-5319

Sulzer av intersects
1527 Camino Carl V ◎ RE1-2681
1528 Karda Jos ◎ RE1-3623
1529 Holland Robt G RE1-6712
1530 Turk Thos C ◎ RE1-0947
1531 Crow Alf J ◎ RE1-8719
1532 Burrello John A ◎ RE1-5664
1533 Opalk Martin ◎ RE1-3534
1534 Kozich Wm ◎ RE1-9317
1535 DeBleyker Jas R ◎ 731-5603
1536 Chapas Frank J ◎ RE1-1966
1537 Andry Eug R ◎ RE1-6857
1538 Vacant
1539 Simonian Harry H ◎ RE2-8229
1540 Poklar Jas A 731-8283
1541 Prymas Ronald
1542 Zeller John H ◎ RE1-4716
1543 Duncan Robt G ◎ RE1-7860
1544 Lanckart Bernard B ◎ RE1-2732
1545 Pevec Jas E ◎
1546 Vacant
1547 Saletel Henry J
1548 Vacant
1549 Insana Russell A RE2-9970
1550 Simek Thos D AN1-3012
1551 Jackson Sarah L Mrs RE2-8620
1552 Andersky Jas E AN1-2287
1553 Blasko John R ◎ RE1-6897
1554 Hoageson Donald C 732-9961
1555 Miller Mary C Mrs ◎ 261-1125
1556 Lehman Frank S ◎ RE1-3447
1557 Comer Edw F ◎ RE2-7543
1558 Keesey Marie V Mrs ◎ RE1-3114
1559 Secary Ronald M 731-1324

256TH E—Contd
1560 No Return
1561 Comer Donald E ◎ RE1-3843
1562 Kohler Selma Mrs ◎ RE1-3202
1563 Hartle Lewis S ◎ RE1-1260
1564 Gertz Ralph C ◎
1565 Snow Victor A ◎ RE1-3142
1566 Conrad John ◎ RE1-9528
1567 Granville Mary A Mrs ◎ RE1-5965
1568 Suschak Chas W 731-2629
1569 Herringshaw T 731-8646
1570 Lever Sidney ◎ RE1-6460
1571 Yanulaitis Jos B ◎ RE1-8842
1573 Henderson Ann K Mrs ◎ AN1-2940
1575 Dackiewicz Walter J ◎ AN1-1934
1577 Murphy Robt H RE1-3101
1579 Martin Robt J ◎ RE1-7850
Babbitt rd intersects

10

257TH EAST (L-2)—From Lake Shore blvd, south
Zone 32
243 Janezic Victor F ◎ RE2-7514
247 Dickard Sigmund F ◎ AN1-2269
250 Yanchar Harry R ◎ RE1-2336
251 Blatnik Fred J ◎ RE1-6680
254 Gleason John E ◎ RE1-3225
255 Fortuna Paul F ◎ RE1-7868
258 Laseak John J jr ◎ RE2-7973
259 Samsa Aug J ◎ AN1-0215
262 Podboy Alvin M ◎ RE1-8324
263 Struna John L ◎ RE1-4002
266 Mibuck Elmer P ◎
267 Schott Edw T ◎ RE1-5766
270 Harting Warren A ◎ AN1-0185
271 Milavec Edw R ◎
274 Urbancic Wm M ◎ RE1-1994
275 Zakovski Edw F jr ◎ RE1-8333
278 Davey Chas O ◎ RE2-7831
279 Leinweber Edwin L ◎ RE1-0115
282 Milavec Philip F ◎ RE1-0630
283 Weber Chas F jr ◎ RE2-8280
286 Fisher Benj T ◎ RE1-7017
287 Jeric Chas J ◎ AN1-1034
290 Pritchard Richd T ◎ AN1-1228
291 Sulentich Frank J ◎ AN1-0771
294 Zivko Robt A ◎ RE1-5620
295 Salerno Jerry T ◎ AN1-0149
298 Langman Floyd M ◎ RE1-6619
299 Habat John E jr ◎ RE2-8827
302 Whipple Kenneth G ◎ RE1-8691
303 Martin Thos F ◎ RE1-0393
306 Hafczuk Florence ◎ RE2-7266
307 Mahoney Jas G ◎ RE1-7986
310 Koskinen Ray R ◎ RE1-0798
311 Castellano Paul ◎ RE1-7056
314 Yarcusko Steph J ◎ RE1-7967
315 Whitney Ernest A Rev ◎ pntr RE1-1879
318 Karosy Jos ◎ RE1-2478
319 Dorko Vincent J ◎
320 Johnson Evelyn Mrs ◎ 731-0461
321 Sortet Roger L ◎ RE1-8039
324 Vacant
325 Frederick Danl M ◎
330 Gardiner Ernest E ◎ RE1-8071
331 Miller Melvin F ◎ RE1-1927
334 Mills Henry I RE1-8458
335 Palcic Ernest J ◎ RE1-0964
340 No Return
341 Wise Edw I ◎ RE1-0946
344 Lewand Edw A ◎ RE1-7449
345 Koprivec Frank A ◎ RE2-9178
351 Strunk John J ◎ RE1-0899
355 Houck Wm E ◎ RE2-9997
Forestview av intersects
384 Stegh Adam ◎ RE1-3592
390 Guntner Frances I Mrs ◎ RE1-8336
391 English Wm M ◎ RE1-4353
394 Gabor Thos ◎ RE1-2897
395 Bauer Carl J ◎ RE2-9429
400 Weiss Herman L ◎ RE1-4056
401 Neville Olive R ◎ RE1-9136
404 Zaller John D ◎ RE2-8741
405 Skebe Theo S ◎ RE1-1503
410 Roth Albert F ◎ RE1-2955
411 Buklad Eleanor ◎
414 Gajda Edw H ◎ RE1-3035
415 Keenan Howard R ◎ RE1-1487
420 Tyrrell John R ◎ 731-4853
421 Dombrosky Michl L ◎ RE2-9558
424 Treat Myron W ◎ RE1-8168
425 Taylor Bailey B ◎ RE2-7612
430 McNellan Ambrose J ◎ RE1-2893
431 Fowler Floyd A ◎ RE1-7645

YOUR CITY DIRECTORY MIRRORS THE Commercial Life of your CITY

OHIO BELL
complete communications
for home • business • community

257TH E–Contd
Gilmore av intersects

16

258TH EAST (L-3)–From 25700 Richards av south
Zone 32
671 Black Frank L
681 Henfling Norbert A ◎ RE1-5509
691 Senger Albert C ◎ RE1-9120
700 Duke Calvin J ◎ RE1-3513
701 Salcer Richd J
705 Hink Paul H ◎ RE1-2124
710 Twoey Wallace M ◎
711 Vendeland Sidney ◎ trucking RE1-3130
714 Maaswinkel Dirk C ◎ RE1-2116
715 Cederlund Harry A ◎ real est RE1-0932
720 Seibert Harold L ◎ 731-5524
721 Wicks Paul H ◎ RE1-2522
724 Keller Paul E ◎ RE2-8724
725 Walker Michl W ◎ RE1-5762
730 Kasmarek Frank E 732-8776
731 Schkolnik David ◎ RE1-4245
734 Zonar Jos J ◎ RE2-8071
735 Vacant
740 Latkowski Antoinette F Mrs ◎ RE1-1518
741 Brandt Carl E ◎ RE1-2891
744 Myers Ethel M Mrs ◎ RE2-8252
745 Christman Robt R ◎ RE2-7842
750 VonSick Robt E ◎ RE1-8245
751 Gadzinski Alex E ◎ RE1-8340
754 Omerza Rose Mrs ◎ 732-7088
755 Anzur B Ernest ◎ RE1-8378
760 Schreiner Robt N ◎ RE1-2589
761 Chukayne Edw C RE1-3032
764 Kulka Thos S ◎ RE2-8322
Helen av intersects
765 Falls Evaline Mrs ◎ RE1-7319
774 Marsh Geo C ◎ RE1-8215
775 Fairchild Jean T Mrs ◎ RE1-0768
780 DiDonato Nicholas M ◎ RE1-3506
781 Ticchione Wm ◎ RE1-0722
790 Klug Paul B ◎ RE1-1029
791 Callaly Richd T ◎ RE1-0654
800 Paynich Wm P ◎ RE2-7989
801 Beattie Wm C ◎ RE2-8292
804 Schurk Ruth E Mrs ◎ RE1-1794
805 Gabrenya JohnJ ◎ 731-6268
810 Conrad Raymond C RE1-7190
811 Jones Ralph F ◎ RE1-8407
814 Sadowski Casey R ◎ RE1-0817
815 Sullivan Laurene W Mrs ◎ RE1-8292
820 Curilovic Frank J ◎ RE2-8825
821 Faraci Wm A ◎ RE2-8379
824 Jersan Sophie F ◎ RE1-1658
825 Conroy Walter H ◎ RE1-0773
830 Dornbrack Wm J ◎ RE1-8643
831 Moulis Frank J ◎ RE1-2611
834 Biank Frank A ◎ RE1-9507
835 Redmond Robt A ◎ RE1-2568
840 Davis Geo R ◎ RE1-1067
841 Wilk Wilbert A ◎ AN1-2932
844 Force Lula B Mrs ◎ RE1-8144
845 Carroll Thos M ◎ RE1-7900
850 Reinke Emil ◎ RE1-6233
851 Brehm Ronald E ◎ 261-0697
854 Brazalovics Paul J ◎ RE1-9912
855 Brassler Kenneth C
860 Horvath Jos R ◎ RE2-9916
861 Stevenson Jas ◎ RE1-2854
864 Mocsari Arpad A 731-0049
865 Vukcevic Peter G ◎ RE1-3651
870 Lewis Chas L ◎ RE1-8672
871 Majcen Jos F jr ◎ RE1-1412
874 Knick Albert J ◎ RE1-6303
875 Vlcek Frank A ◎ RE1-9008
880 Aufmuth Marybelle Mrs ◎ RE1-1197
881 McKibben Stanford ◎ RE1-2040
Benton av intersects

10

260TH EAST (L-2)–From Lake Shore blvd south to Euclid av
Zone 32
180 Under Constn
239 Samuel Edw T ◎ RE1-5181
240 McCarty Henry A ◎ RE1-8434
245 Malone Donald A ◎ AN1-1999
246 Grodt John ◎ RE1-7712
250 Callister Geo H ◎ RE1-8568
251 Schneider Elmer J ◎ RE1-3419
260 Pausic Virginia A Mrs ◎ RE1-7479
261 Klemencic Jos F ◎ RE2-9993
264 Chamberlain Hiram I ◎ RE1-4095

260TH E-Contd
267 Leksan Andrew ◎
RE1-3554
270 Michalski Felix L ◎
RE1-3976
271 Bozich John A ◎
RE1-3174
274 Avcin Jack ◎ RE1-6647
275 Gould Albert E ◎
RE1-3801
280 Kastelic Jos ◎ RE2-9248
283 Ivancic John J ◎ RE1-3442
291 Kafka Marie C Mrs ◎
731-7336
295 Hopkins Everett S ◎
RE2-8663
297 McRae Robt W ◎ RE1-0896
300 Mezzacappa Peter J ◎
RE2-7811
301 Schneider Albert M ◎
RE1-1558
303 Kennedy Jas E ◎ RE1-1656
304 Antonin Anthony B ◎
RE2-8396
305 Farkas Frank jr ◎
AN1-2772
306 Carn Wm F ◎ RE2-6582
307 Lucas Alex W ◎ RE2-8693
308 Misch Anthony F jr ◎
261-1161
316 Bliss Elmer G Rev ◎
RE1-3308
321 Ackerman Wilbert W
RE1-6402
326 Jarmusziewicz Walter ◎
731-1574
330 Matko Eliz Mrs ◎
RE1-4588
334 Camino Nicholas ◎
RE1-0250
340 Carrick Elsie E Mrs ◎
731-1738
344 Simmons Ronald E ◎
732-7369
350 Dodds Jos H ◎ RE1-2936
351 StWilliam's Catholic Ch
RE1-3220
StWilliam's Catholic Sch
RE1-3220
354 Forestieri Guy T ◎
RE1-0554
360 Novitsky Alex J ◎
RE1-6572
364 Wither Margt A Mrs ◎
731-8744
367 StWilliam's Cath Ch
Rectory & Admn
Bldg RE1-1515
370 Blair Raymond R ◎
RE1-8572
374 Smith Edw F ◎ RE1-7318
380 Yerman Donald E ◎
731-7541
384 Yerman Frank C ◎
RE1-8832
395 Kuchenbacker Albert B
RE1-8156

Forestview av intersects

424 Ford Alan M ◎ RE1-0818
430 Frohlich Wm A ◎ RE1-0444
431 Euclid Luth Ch RE1-0050
434 Beck Anthony J ◎
AN1-2117
440 Shambach Mark H ◎
RE1-2392
444 Mramor Mary Mrs ◎
RE2-9394

Oriole av intersects

450 Kovach John W ◎ RE1-0866
451 Beach Harold W ◎
RE2-9385
454 Gray Robt H ◎ RE1-5291
455 Stroberg Johanne A Mrs
RE1-9939
460 Weis Mark A ◎ RE2-9362

Gilmore av intersects

461 Gullo Raymond ◎
467 Ciammaichella Anthony B ◎
732-8484
471 Sweltz Andrew L

Mallard av intersects

481 Upson Pharmacy RE1-1130

Shoreview av intersects

483 Ashdown Robt J dentist
RE1-0890
LaMaida Vincent T phys
RE1-2301
Vogel Louis A phys
RE1-2300
485 Upson Food Store RE1-1950
Kaller Louise Mrs ◎
RE1-1950
490 Upson Sch RE1-3060
Euclid Pub Library
(Upson Br)
RE1-1151

Zeman av intersects

491 Taucher's Meat Mkt
RE1-9566
493 Molly-Hairdresser
RE1-0351
499 Upson Realty Co
RE1-1070

Farringdon av intersects

501 Upson Barber Shop
RE2-7979
Lane Wm F dentist
RE2-8550
505 Upson Delicatessen
261-0641
521 Zagorc Matthew F ◎
RE2-8680
524 Corcoran John ◎
RE2-9142
530 Bair Anna D Mrs ◎
531 Russ Jas C jr ◎ 261-2375
533 McCrory Saml W ◎
RE1-9546
534 Reimholz Peter A ◎
RE1-1850

Drakefield av intersects

540 Urankar Max ◎ RE1-9513
541 Brocone Wilma J Mrs ◎
RE1-9565
550 Penny Jos W ◎ RE1-8310
551 Forkes Andrew J

16

Zeman av intersects

260TH E–Contd
562 Vollman Lawrence E ◎
RE1-3653
563 Greive Alex ◎ RE1-0360
564 Petrick Frank E ◎
RE1-1089
566 Mapel Wm B ◎ RE1-1722
567 Miskoe Vladimir A ◎
RE1-1917
570 Becker Jos S jr ◎
AN1-3129
571 Toward Wm R ◎ RE1-6666
573 Murphy Gerald J ◎
RE1-4370
574 Cornell Ray
579 Sullivan Michl J ◎
RE2-8644
580 Yockey Alf C ◎ eggs
RE1-0639

Farringdon av intersects

583 Martov Irene A Mrs ◎
RE1-1221
584 Misencik Steven J ◎
RE1-5084
590 Lang Caroline Mrs ◎
RE2-8190
591 Evans Myron ◎ RE1-6503
594 Waina Jos ◎ 731-2502
600 Blakeley Martha O Mrs ◎
RE1-0101
601 Addis Robt G 731-0466
603 Mertek Rudolph ◎
731-2191
604 Hemerlin Robt C ◎
RE1-0906
610 Zalokar John E ◎ RE1-3427
611 Setina Jos F ◎ RE1-2665

Drakefield av intersects

615 Sobocinski Jos L ◎
RE2-9146
624 Brennan Jos F ◎ RE1-6130
625 Kovach Wm J ◎ 731-8855
630 Beechuk Nicholas J ◎
RE1-1420
631 Rancati Chas L ◎
RE1-1808
634 Kardell Frank J ◎
RE1-1467
640 Semega Robt J RE1-9572
641 Schott Norman H ◎
RE1-2931
644 Caldwell Wm R ◎
RE1-0684
650 Molnar Louis E ◎
732-8324

Briardale av intersects

651 Lewis Perry A ◎ RE1-0094
660 Buzikowski Stella Mrs ◎
RE2-9461
661 McInerhney Edw K ◎
RE1-5484
665 Belles Frank E ◎ RE1-9058
670 Howell Warren H ◎
RE2-9485
675 Regiec Stanley jr ◎
RE1-9587
676 Fike Ray M ◎ RE1-6267
685 Tripp Albert I ◎ RE1-1841
686 Krueger Juanita O Mrs
RE1-6427
690 DeFrancesco Steven R ◎
AN1-0395
691 Tonkin Earl H ◎
RE1-5842
695 Asher Chas R jr ◎
RE1-5838
696 Carlson Irene M Mrs ◎
RE1-2313
700 Lisch Rudolph ◎ RE1-8421
701 Kucharski Julius J ◎
RE1-6848
704 Vacant
705 Barber Alf M ◎ RE1-0546
710 Simon Edw E ◎ RE1-2557
711 Rumbold Leonard G ◎
RE2-8940
714 Lipovec Jos J ◎
261-0607
715 Majoros Steve P ◎
RE1-1891

Elinore rd intersects

720 Kozak Peter ◎ RE1-1598
724 McPeek Ernest E ◎ real est
RE2-9372
725 Chanadac Jas 731-0532
730 Barker Ray C ◎ RE1-1885
731 Howitz Frank P ◎
732-7376
734 Kern Richd J ◎ AN1-0714
735 Fiorelli Carmen A ◎
RE1-4271
740 Muraco Bessie Mrs ◎
RE2-8328
741 Fiorelli Nicholas R ◎
RE1-0983
744 Ross Rose L Mrs ◎
RE2-8234
745 Kristoff Frank J ◎
731-4273
750 Boylan Wm E ◎ 732-7270
751 Jaconis Chas J ◎ 732-8498
754 Miklausich Valentine H ◎
RE1-0363
755 Gozelinchick Frank ◎
RE2-7329
760 Kristoff Anton V ◎
RE1-2097
764 Daly Geo T ◎ RE2-9236
770 Wolks Alf L ◎ RE1-1862
771 Master's Evan United
Breth Church
RE1-8500
780 Skiljan Ivan ◎ RE1-7499
790 Travis Maurice ◎
RE1-7936

Helen av intersects

791 Mustar Jos ◎ RE1-6431
795 Sitar Josephine Mrs ◎
RE1-4236
800 Winters Stewart A ◎
RE1-8335
801 Rigot Harold H ◎ RE1-7755
809 Whetstone Everett A ◎
RE1-0523
810 Bugos Edw A ◎ RE1-8186
814 Antoniak John R ◎
731-9801

260TH E—Contd
815 Heise Ewald ◎ RE2-9327
819 Traina Jos S ◎ int dec RE1-7340
820 Leber Raymond F ◎ RE1-8425
823 Hunt Kenneth F ◎ AN1-0610
824 Harris Jas C ◎ RE1-8136
829 Pappalardo Angelo RE1-1708
830 Yurkovich Milan E ◎ RE1-1732
834 Tomski John A ◎ RE1-1229
835 Rossoll Henry ◎ RE2-9032
839 Kuhta John A ◎ 731-0952
840 Cutrone Chas C ◎ AN1-0135
844 Papp Louis F ◎ RE1-8054
845 Fuldauer Louis ◎ RE2-7548
849 Ziemmer Fred ◎ RE1-8472
850 Bezdek Lawrence J ◎ RE1-9278
854 Blakeslee John E ◎ RE1-7554
855 Panter Helmut ◎ RE1-1787
860 Andolsek Andrew A ◎ 731-7137
864 Spice Wm J ◎
865 Smrdel Anton J ◎ RE2-9456
869 Smrdel Jos J ◎ RE2-8826
870 Polzer Alois R ◎ RE1-5189
Benton av intersects
874 Almgren Carl E ◎
875 Skurzak Gordon ◎ AN1-0256
879 Consla Jas G ◎ AN1-2771
880 Ussai Claude L ◎ AN1-0114
885 Haynes Ronald J ◎ 732-9357
890 Rieth John J ◎ RE1-2322
900 Becker Valentine ◎ RE1-8231
901 Nardy Arth D ◎ 731-6435
904 Hodanovac Peter P ◎ RE2-9303
905 Mates Edw J ◎ 731-1181
910 Case Robt V ◎ RE1-8031
Benton av intersects
920 Derganc Richd F ◎ AN1-0451
924 Soeder Frank J ◎ RE1-3499
930 Wilkes Geo C ◎ RE1-8640
934 Kraus Chas J 731-1360
Lakeland blvd intersects
1055 HiCarb Corp cutting tools AN1-0200
1061 International Rustproofing (Div Lubrizol Corp) AN1-1300
1071 US Post Office (Noble Br) RE1-2277
1076 Starman Dry Clns & Tailors 731-7766
1080 Simcic's Tavern 731-9783
1081 Murnick T J Mfg Co screw mach products RE2-7050

38
1121 Chase Brass & Copper Co Inc (Upson Rd Plant) RE1-3355
1296 Clev Industrial Research Inc chem RE1-8700
1300 Apple Tony Sewer & Water Constn Inc RE1-1900
1310 Lakeland Auto Repr RE1-5416
Lakeland Body & Paint Shop RE1-9006
1313 Fiber Glass Eng Co 731-2082
1320 Berr Life Truck Serv Co RE2-8282
1331 Palisades Bowl bowling 261-1715
Snack Bar restr 261-1715
1335 N-F-M Plating Corp 731-8908
1353 Union Eye Care Center Inc 731-5441
1361 Euclid Veterans Club Inc RE1-6404
Euclid Veterans Lounge RE1-6404
Euclid Veterans Auxiliary RE1-6404
NYCSys crosses
Nickel Plate crosses
Brush rd intersects
Richmond rd intersects
1422-1530 **Euclid Gardens**
1422 **Apartments**
1401 Currie Geo D
1402 Calandra David A AN1-0218
1403 Colbrun Mable J Mrs 261-1243
1404 Reichenbach Ralph 261-2658
1405 Gattozzi R 731-9519
1406 Hanson Clinton 261-2619
1407 Attenson Stuart M 731-3892
1432 **Apartments**
1501 Passell Florence RE1-3345
1502 Russell Mary W Mrs RE1-6053
1503 Vacant
1504 Huntington Thos E RE1-0361
1505 Stano Margt A
1506 Vacant
1507 Kolman John W AN1-0865
1508 Keplar Luella J RE1-5879
1509 Petrella M 731-5726
1510 Mack Gladys I 731-5486
1511 Conklin Harry C 732-9987
Street continued
1442 **Apartments**
1601 Cerr Harvey G RE1-6474
1602 Lutz Henry M 731-8614
1603 Young John RE2-8222
1604 Czomba Robt S 731-1988

260TH E–Contd
1442 Apts–Contd
1605 France Muriel Mrs 261-1549
1606 Wills O Thos 261-1847
1607 Stanke Paul R 261-0373
Street continued
1450 **Apartments**
1701 Magri Jos
1702 Thomas Jos W AN1-2924
1703 Cohen Sanford M
1704 Walters Jas A 261-2631
1705 Straub Emil M 731-7265
1706 Paulchek Jos A 731-4804
1707 Beran Marie L Mrs RE1-4623
1708 Fatula Wm J 731-9037
1709 Smith Patricia M RE1-9481
1710 Pringle Dorothy J Mrs 261-0165
1711 Vacant
Street continued
1451-55 Jefferson Thomas Sch RE2-9575
Euclid Public Library (Jefferson br) RE2-9575
1458 **Apartments**
1801 Bunsey Chris A 731-3745
1802 Brunner Elwood 261-2683
1803 Phillips Kath
1804 Bernstein Herman AN1-2189
1805 Sipe Barbara A Mrs 731-8490
1806 DeLuga Raymond A RE1-7173
1807 Waday Jos G
Street continued
1466 **Apartments**
1901 Stoneback Cora G Mrs 732-8683
1902 Pinkerton Richd 261-1761
1903 Nuzzo John N jr
1904 Klagge Stella Mrs 261-2342
1905 Belaney Patricia R 731-1843
1906 Reynolds Robt 731-3979
1907 Quercioli Peter 261-1804
1908 Spencer Shirley 261-0465
1909 Gould Josephine 732-7747
1910 Kordick Anne L RE1-0720
1911 Trentanelli Jean Mrs 731-1510
1476 **Apartments**
2001 Utz Kath Mrs 731-2286
2002 Davis W
2003 Fisher Chas L
2004 Janosky Ronald F RE1-0045
2005 Regovic Cath Mrs 261-3036
2006 Winger Jerrold AN1-2232
2007 Hersch Donald AN1-0899
Street continued
1486 **Apartments**
2101 Bailey Herman 731-8128
2102 Krivan Paula M Mrs AN1-1891
2103 Klug Vernon P
2104 Howell Phyllis B Mrs
2105 Saks Michl 731-2397
2106 Kassing Ann RE1-8927
2107 Saxon K
2108 Miller Keith W 731-8496
2109 Sandberg John J RE2-9302
2110 Rosen Jerry A 732-9374
2111 MacCallum Verna M RE1-6151
Street continued
1500 **Apartments**
2201 Ruszin Frances L
2202 Smith Needham G RE1-8137
2203 Ottman Thos A 732-7423
2204 Gallagher Thos J 731-2209
2205 Foley Wm
2206 Carr John W RE2-9590
2207 Lyons John P 731-4847
Street continued
1505 Hope Congregational Church RE2-8204
1530 **Apartments**
2301 Euclid Gardens Inc property management RE1-7200
2302 Lehtinen F Bruce 731-2637
2303 Schumacher Frank J RE2-8377
2304 Flynn Helen G RE1-7422
2305 Kafka Gail RE1-0064
2306 Fierman Sheldon W 261-3154
2307 Wallace Ethel B Mrs 731-3603
2308 Giordano Gary
2309 Zion Helen Mrs 731-1416
2310 Haslam Steph D 731-7681
2311 Dean Laird J RE1-3321
Knuth av intersects
Euclid av intersects

14

261ST EAST (L-2)–From 26171 Aaron av south
Zone 32
601 Lillis Lawrence E RE1-3594
603 Blankenship Leslie G ◎ RE1-8843
604 Gezann John R ◎ RE1-0119
611 Yendral Leonard L ◎ RE2-7688
612 Heimsoth Roy A ◎ 261-2231
614 Chaney Steve R 731-0378
618 Smink Marie Mrs ◎ RE2-8751
Shirley av intersects
630 O'Donnell Eug O ◎ AN2-3056
631 Christopher John D ◎ RE1-7529
634 Berlan Frank G ◎RE1-8465

261ST E—Contd
635 Stastny Melvin E ◎ RE2-7920
640 Miller Wilfrid J ◎ 261-2417
643 Molnar Frank ◎ RE1-0625
Drakefield av intersects
809 Gamber Michl J ◎ AN1-1811
810 Lunka John P ◎ RE2-7749
815 Pfriem Bernard C ◎ AN1-1813
816 Nere John H ◎ RE1-5340
819 Silva Hubert V ◎ AN1-0417
820 Valencic Edw S ◎ RE1-8140
823 Plavac Jos ◎ RE2-9665
824 Bayko Michl W jr ◎ AN1-3195
829 Heaphey Wm B ◎ 261-0382
830 Palmer Richd S ◎ RE1-6925
835 Sawyer Chas B ◎ RE1-6333
836 Konyha Louis ◎ RE1-4390
839 Stout Lee J ◎ RE1-7225
840 Peters Adolph ◎ RE1-5391
846 Horvath Geo ◎ AN1-2838
850 Bohn John A ◎ AN1-3047
856 Merlin Louis ◎ RE1-8360
865 Trivison Kenneth J ◎ AN1-0353
866 Schwartz Wm C ◎ AN1-0612
869 Boone Robt E ◎ 731-0214
870 Tomino John H ◎ AN1-1867
875 Pritchard Robt N ◎ RE1-0850
876 Hegler John J ◎ 261-2842
880 McKenzie John A ◎ AN1-2216
886 Ford Clyde R ◎ RE1-8992
902 Comport Nicholas J ◎ RE2-9968
906 Fowler David L ◎ RE1-7428
Benton av intersects

12

262D EAST (L-4)—From 2615 Lake Shore blvd south
Zone 32
241 Bare John M ◎ RE2-8587
245 Jochum Frank J ◎ RE1-8931
250 Lokar Rudolph M ◎ 731-8373
251 Klinger Lydia E ◎ AN1-0832
254 Seifert's Ins Agcy AN1-2616
Seifert Chas J ◎ RE2-8452
255 Brennan Wm F ◎ RE1-5378
260 Spino Louis M ◎
261 August Victor J ◎ RE1-4582
264 Tanski Sanley J ◎ RE2-8293
265 Sciranko Jos L ◎ RE1-4660
270 Spino Cath Mrs ◎ RE1-7151
271 Vozel Steve jr ◎ RE2-7991
274 Konst Victor S ◎
275 Urban John A ◎ 731-8188
280 Benda John M ◎ RE1-3704
281 Truskolaski Eliz A Mrs ◎ RE1-4645
285 DiRenzo Godfrey J ◎ RE1-0534
286 Morel Michl J ◎ RE2-7647
290 Fry Martin V jr ◎ AN1-1848
291 Lewis Jos ◎ RE2-7993
294 Eterovich Jas ◎ 732-7230
295 Greaves Jas T ◎ RE1-2826
300 Zamaria Nicholas G ◎ RE2-7670
301 Szabo Steve ◎ RE2-7994
304 Tadaj Michl J ◎ RE1-7736
305 Jurcak Steph A ◎ RE2-9317
310 Sinkovic Henry F ◎ RE2-9520
311 Kundrat John ◎ 732-7716
315 Diedrich Harold P ◎
316 Vacant
321 Winter Ralph G ◎ RE2-8528
322 Reuss Cyril J ◎ RE1-5647
325 Gaia John L ◎ AN1-1615
328 Nachtigal Jas ◎ AN1-1479
331 Kapel Frank R ◎ RE1-3248
334 Butler Richd J ◎ RE1-5408
335 Tibjash Ernest F ◎ AN1-1472
340 Stupar Stanley J ◎ RE1-7412
341 Mikolich Frank ◎ AN1-0261
345 Markouc Jos E ◎ RE1-0760
350 Murney Jas F ◎ RE1-0914
351 Mannarino Anthony J ◎ RE1-1098
354 Grosvenor Thos M ◎ RE1-7694
355 Raicevich Michl J ◎ 732-7305
361 Savrin Michl J ◎ RE1-4611
365 Francel Jos W ◎ RE1-3046
371 Bozich John J ◎ RE1-2944
375 Kotorac Peter J ◎ RE2-9524
381 No Return
385 Parisi Jos H ◎ RE1-1671
391 Warmuth Robt J ◎ RE1-5130
395 Zobec Alfonz J ◎ 731-6328
401 Reinhard Geo A ◎ RE2-7679
405 Janezich Albin F ◎ 732-8005
Forestview av intersects

14

263D EAST (L-3)—From 26300 Elinore rd south
Zone 32
724 Sims Andrew A AN1-0383
725 Vovko Frank E ◎ RE2-7530
730 Pugel Louis A ◎ 731-0157
731 Staskunas Linas ◎ RE1-0292

263D E-Contd
735 Draxler Frank C ◎
736 Ambrose Richd L ◎
RE2-7526
740 Zuponcic Raphael ◎
RE2-7528
741 DelBrocco Benj ◎ RE1-6980
Parklane dr intersects

12

264TH EAST (L-2)—From 26410 Edgecliff dr south, north of Brush rd to Euclid av
Zone 32
141 Lehman Peter J ◎
731-5384
151 Morkanas Karl ◎ RE1-1650
160 Charny Rudolph RE1-8830
161 James Richd H ◎ RE1-6660
164 Kraince Richd J ◎
RE1-8656
171 Straub Donald E ◎ RE2-8583
174 Pohto John J ◎ 731-2079
180 Shaughnessy Wm P ◎
RE1-7212
184 Jakuben Evelyn D Mrs ◎
RE1-1936
185 Pettet Robt W ◎ RE1-1547
190 Gliebe Pauline J ◎
RE1-0140
194 Perusek Jerry ◎ RE1-0111
Lake Shore blvd intersects
225 Lewis Harold E RE2-7243
231 Bowles Fredk ◎ RE1-2418
234 Cerar Anna M Mrs ◎
RE1-2945
235 Rice John W ◎ RE1-2240
240 Schlobohm Clarence W ◎
RE2-8719
241 Tabernik John ◎ RE1-8552
244 Beutell Robt O ◎ RE1-1894
245 Ryan Wm J ◎ RE1-7438
250 Lopaska Peter P ◎
RE2-7889
251 Tanko John F ◎ RE2-8930
254 Struna Frank R ◎
RE1-6835
255 Saravan Wm N jr ◎
RE1-0649
260 Feil Edw L ◎ RE1-6863
261 Koelling Chas W ◎
RE1-7382
264 Knaus Frank K ◎
RE1-8597
265 Boyle Jos P ◎ 732-9383
270 Persin Wm F ◎ RE1-1062
271 Maier Alan R 731-8041
274 Decker Hugo R ◎ RE2-7665
275 Austin John ◎ RE1-1271
280 Kozlowski Stanley H ◎
731-9512
281 Haddad Mary Mrs ◎
290 Kayza Algie ◎ RE1-2903
291 Dickard Jas T ◎ RE1-7575
294 McMillin Wm B ◎ RE1-3940
295 Riggs John D ◎ RE1-0237
300 Lusk Frank J ◎ RE1-7824
301 Cirota Carmen N ◎
RE1-7295
304 Powell Emlyn I ◎ RE1-1408
Bulicek Earl C ◎
305 Sieferd Harold F ◎
RE1-7924
310 Pragacy Stanley ◎
RE2-8722
311 Beljan Chas ◎ RE1-0661
314 Locker Norman F ◎
RE1-6541
315 Kotwis Jos ◎ RE1-3576
320 Shuber Louis ◎ RE1-6144
321 Phillips Geo H ◎ RE1-1937
324 Dowd Jerry J ◎ AN1-0166
325 Meros Nicholas ◎
RE1-9021
330 Miller Chas A ◎
RE1-8180
331 Hillenbrandt Theresa Mrs ◎
RE1-7744
334 Kovacic Geo J ◎ 731-7897
335 Cohen Hyman ◎ RE2-8541
340 May Gustave A ◎ RE1-2631
341 Thut Chas A ◎ RE1-9542
344 Grapentien Walter H ◎
RE1-2311
345 Bavec Rudolph J ◎
RE2-8647
350 Bowser Frank J ◎ RE1-7453
351 Rossa Marven R ◎
RE1-3762
354 Meyers Nicholas J ◎
RE1-6970
355 Moloney Thow E ◎
RE2-8668
360 Roach Clarence E ◎
RE1-0177
361 McGinnis Mary C ◎
RE1-1228
364 Vicic John A ◎ RE1-3054
365 Curtis Clair B ◎ RE1-9576
370 Boyle Jos T ◎ RE1-7565
371 Gut Marie Mrs ◎ RE1-3094
374 Ciofani Jas M ◎ RE1-3056
375 Seelye Herman J ◎
RE1-7242
380 Urquhart Wm K ◎ RE1-7156
381 Mrakuzic Aug J ◎
RE2-8024
384 Zimmerman Jas A ◎
RE1-9084
385 Latkovic Tom ◎ RE2-7208
390 Padavick Wm T ◎ RE1-3069
391 Scacco Michl J ◎ RE1-5442
400 Voss Robt E ◎ RE1-3255
401 Senft Emil ◎ 731-0721
410 Janezic Josephine Mrs ◎
731-1078
411 Prendergast Anthony T ◎
RE2-9121
414 Skrance Frank J ◎
RE1-6107
415 Brizes Anthony W ◎
RE2-7752
420 Petsche Frank ◎
RE1-3993
421 Pencak Frank C ◎
RE1-3327

THE BROOKS & STAFFORD CO.
ALL LINES OF INSURANCE
AGENCY ESTABLISHED OVER 100 YEARS
33 Public Square N.W. (13) 241-3100

264TH E—Contd
424 Erjavec Edw J ◎ RE2-7998
425 Petrovic Louis F ◎ RE1-8308
430 Jankovich Stanley A ◎ RE1-9486
431 Baller Ann 731-0335
434 Tomazic Frank ◎ RE2-8967
435 Camilly Roger L ◎ RE1-8350
440 Metlika Ludwig ◎ RE2-8095
441 Rocks Louise R Mrs ◎ RE2-8902
444 Karlinger Jos A ◎ RE1-7823
445 Kukla Anthony A ◎ RE1-3918
Forestview av intersects

38

Brush rd intersects
Euclid av intersects

12

265TH EAST (L-2)—From Lake Shore blvd north
Zone 32
10 Shiffer Jas J ◎ RE1-0150
150 Vidrick John A ◎ RE1-1587
151 Ralls Marshall P ◎ RE2-9007
154 O'Connor J Vincent ◎ RE1-4830
155 Krapohl Wm H ◎ RE1-1074
160 McDonald Richd E ◎ RE2-7220
161 No Return
164 Glinsek Frank G ◎ RE1-2693
165 Chown Arth W ◎ RE2-8014
170 Brunner Corwin E 731-0677
171 Eggers Martin F ◎ RE1-2507
174 Smith Robt B ◎ AN1-1955
175 Hotujac Nick A ◎ RE1-4563
180 Melick John G ◎ RE2-9915
185 Becker Richd J ◎ RE2-8738
186 Wrona Richd R ◎ AN1-2868

12

266TH EAST (L-2)—From 26598 Lake Shore blvd south
Zone 32
221 Bryja Frank jr ◎ 731-0487
225 Trommetter Raymond J ◎ RE1-0671
230 Parks John A ◎ RE2-8241
231 Malaney Thos W ◎ RE1-4633
237 McNamara Paul M ◎ RE1-0532
238 Pizzini Wm B ◎ RE2-7149
240 Call Wm H ◎ 731-3223
241 Avcin Jack J ◎ 731-6467
244 Raycraft Clarence F ◎ 731-1341
251 Royer Henry A jr ◎ RE1-2769
254 Douglas Henry J ◎ RE1-0409
255 Burns Howard C ◎ RE1-3951
261 Waschura Robt E ◎ 731-1932
264 Prekel Henry M ◎ RE1-2237
265 Powalie Aug W ◎ RE1-4945
270 Platt Eddie Orchestra 732-7944
Platakis Edw R ◎ RE1-5657
271 Grdanc Frank J ◎ RE1-4647
280 Thompson Robt E ◎ RE1-6758
Ray Edw B AN1-1906
281 Munson Lamont H ◎ RE2-7995
282 Ecker Earl ◎ RE1-8777
283 Meiser Wilbert J ◎ RE1-4469
290 Topfer Chas N ◎ 731-7314
291 Aultz Frank A ◎ RE1-3634
292 Shore Printing RE2-8120
Gross David ◎ RE2-8120

Bank Anytime — Use Our 24-Hour Depository
NATIONAL CITY BANK
BABBITT AT SHORE CENTER ★ 732-7800
Member Federal Deposit Insurance Corporation

J. BERGER
Wall Paper, Paint & Linoleum Co.
Est. 1888
WALLPAPER
PAINTS
LINOLEUM
PAINTERS' SUPPLIES
EUCLID STORE
805 E. 185th
Cleveland 19, Ohio
Tel. 481-6250
Cleveland Store
6919 SUPERIOR AVE. N.E.
Cleveland 3, Ohio
Tel. 431-3659

NOTTINGHAM FEED & SEED CO.
YOUR NORTHEAST GARDEN CENTER – THE SUPERMARKET FOR HOME GARDENERS
—POWER MOWERS—REPAIRS AND RENTAL SERVICE—
18617 NOTTINGHAM RD. AT ST. CLAIR AV., CLEVELAND 19, OHIO
PHONE KEnmore 1-0256

1400 Chardon Rd.
Euclid Coal & Supply Co.
DRIVEWAY and BUILDING MATERIALS
Call KEnmore 1-1400

266TH E–Contd
293 Graafmeyer Harold W ◎ RE1-1699
294 Rose Nursery RE1-8153
Kern Jos J ◎ RE1-8153
296 Thompson Sara B Mrs ◎ RE1-8266
297 Steck Fred ◎ RE2-9205
301 Kasper Jos J ◎ RE1-2447
314 Skufca Chas J RE2-9630
315 Jaksic Mary Mrs ◎ RE1-7252
324 Szabo Steven D ◎ RE1-9285
325 Wutchiett Anthony J ◎ RE1-9583
327 Parziale Lawrence J ◎ RE2-9324
330 Hutchinson Carl T ◎ RE1-2396
331 No Return
334 Beerman Luella O Mrs mus tchr RE1-0585
Beerman L Herbert ◎ RE1-0585
340 Krecic Louis ◎ RE1-1528
341 Fistek Theo S ◎ RE2-8097
344 Pavlicek Edw ◎ RE1-0548
345 Masterson John F ◎ RE1-0635
350 Glavic Harry J ◎
351 Vitale Anthony C RE1-3092
352 Auten Wm R ◎ RE1-5205
355 Kay Frank A ◎ RE1-0340
360 Morin Ferdinand ◎ AN1-2239
361 Hanson J Maynard ◎ RE1-5103
364 Indiano Salvatore S RE1-0245
365 Auer Mary E Mrs ◎ RE1-4617
370 Milan Dovic ◎ 731-8947
371 Neely Thos L ◎ RE1-3771
375 Davis Allen ◎ RE1-1771
376 Tapp Roy V ◎ RE1-0425
379 Hirsch Edmund A ◎ RE1-8749
381 Yannette Albert N RE1-9268
390 Gregoric Alice Mrs ◎ RE1-3809
394 Money Emmett E ◎ RE2-7102
395 Currutt Wm F ◎ RE1-4775
400 Ulle John ◎
401 Fink Wm F ◎
406 Burk Frank ◎ RE1-0478
407 Ayers Arnold H RE1-9071
410 Schimmel Andrew J ◎ RE1-8262
411 Furth Walter F ◎ RE1-2630
414 Cater Robt F ◎ RE1-7359
415 Rupert Robt J ◎ RE1-3435
420 Bushong Chas E ◎ RE1-8209
421 Lube Edw L ◎ RE1-8061
426 Logie Claire M Mrs ◎ RE1-8492
431 Wendorff Carl F ◎ RE1-9343
435 Campbell Robt W ◎ RE1-3495
436 Gnidovec Michl M ◎ RE1-0449
440 McBride Lloyd E ◎ RE1-8959
441 Cameron Mabel Mrs ◎ RE1-8784
445 Reed Margt Mrs AN1-0437
446 Bailey Chas E ◎ RE1-1367
451 Miller Frank J ◎
452 Maxwell Howard U ◎ RE1-3261
454 March J Robt ◎ RE1-1961
455 Dyke Elwyn R 731-2180
460 Euclid Paper Co (ofc) RE1-2666
Barrick Andrew V ◎ RE1-2666
461 Schwarz Tillie E Mrs ◎ RE1-8940
470 Kolus Anna Mrs ◎ RE1-5942
471 Campolieti Michl J ◎ AN1-0696
474 Snyder John W ◎ RE1-4503
477 Spangler Richd B ◎ RE1-2530

14

Forestview av intersects

490 Rafferty Frieda E Mrs ◎ RE2-8308
491 Miller Hazel H Mrs ◎ RE1-3292

Bank Anytime — Use Our 24-Hour Depository
NATIONAL CITY BANK
BABBITT AT SHORE CENTER ★ 732-7800
Member Federal Deposit Insurance Corporation

LAND TITLE GUARANTEE AND TRUST CO.
1275 ONTARIO, Cleveland 241-3720
AKRON ALLIANCE ASHLAND BOWLING GREEN CANTON CHARDON CINCINNATI COLUMBUS DAYTON ELYRIA FINDLAY JEFFERSON LANCASTER LIMA LISBON MARIETTA MASSILLON MEDINA NEWARK PAINESVILLE RAVENNA WARREN YOUNGSTOWN

266TH E–Contd
500 Vacant
501 Baber John ◎ RE1-0609
504 Lally Rose M Mrs ◎ RE1-2552
505 Hartory Maurice P ◎ RE1-3857
510 Eglin Blake G ◎ RE1-0151
511 Anderson Rupert ◎ RE1-8989
514 Damico Patk H ◎ 261-2785
515 Wickson Cecil C ◎ RE1-8449
520 Daugherty Edw J ◎ RE1-4255
521 Mauser Wm J ◎ 731-5582
Oriole av intersects
530 Stevenson John E ◎ AN1-1048
531 Fetko Steph B ◎ RE1-4015
540 Ivancic Rudolph J ◎ RE2-7435
541 Baird Jack T ◎ RE1-6611
544 Story Donald A ◎ RE1-0059
546 Dean Wm L ◎ RE2-7877
547 Davidson Jos F ◎ RE2-7559
550 Hazen Fred W ◎ RE1-9562
551 Dougherty Frank E ◎ RE2-7776
554 Cain Howard H ◎ RE1-2409
555 Jung Frank ◎ RE2-7538
Mallard av intersects
564 Mason Arnold L ◎ RE1-6659
565 Hagy Carol Mrs ◎ RE1-2797
570 York Robt A ◎ RE1-3538
571 McVetta Fred E ◎ RE1-1285
574 Davis Leonard G ◎ RE2-7953
575 Wright Robt ◎
580 Gardner Wm ◎ RE1-8516
581 Paus John J ◎ AN1-1975
584 Armstrong Walter H ◎ RE1-5886
585 Emig Edw D ◎ RE1-8587
590 Coolick Josephine M Mrs ◎ RE1-6361
591 Starkey Clarence A ◎ RE1-0024
593 Gron Frank W ◎ RE1-5263
594 Barno John ◎ RE2-9927
Shoreview av intersects
610 Kadlec Milton J ◎ 261-0517
611 Miller Jos O ◎ RE1-1445
614 Homan Chas F ◎ RE1-0718
615 Hunt Walter C ◎ AN1-0780
Zeman av intersects
620 White Eug S ◎ RE1-2983
621 Drees Kenneth P ◎ RE1-6984
625 Blau Jerome A ◎ RE1-0123
631 Krieger Harold A ◎ RE2-9024
641 Whitcomb Guy A ◎ AN1-0374
645 Packer Abram ◎ RE2-9554
651 Cox Robt E ◎ RE1-9092
655 Coughlin Robt P ◎ RE1-8810
661 Hamilton Cristy L ◎ RE1-1161
666 Kuckenmeister Alf C ◎ RE1-8876
670 Yarker Horace
671 No Return
Farringdon av intersects
675 Miller Duane M ◎ RE1-2656
680 Spisak Frank ◎ RE1-5618
681 Hopper Allen ◎ 731-1813
684 Groonis Saml ◎ RE1-3158
Phillips Hugh J jr
685 Carlson Nora J Mrs RE1-7204
688 Hoover Roy C ◎ RE1-5334
694 Larick Dorothy R Mrs RE1-5285
695 Bennett Robt G ◎ RE1-5095
Shirley av intersects
701 Benas Alis ◎ RE2-8652
702 Watkins Harold W ◎ RE1-6922
705 Braun Alf R ◎ RE2-8621
706 Laurie Anthony M ◎ RE1-2278
711 Spolar Norman C ◎ 731-3578

SECOND FEDERAL Savings and Loan Association
SIX OFFICES
Main Office 333 Euclid Ave., Cleveland 14, Ohio, Tel. TOwer 1-1111
22480 Lake Shore Blvd., Euclid 23, Ohio – 1365 Som Center Rd., Mayfield Hts. 24, Ohio
1091 W. Pleasant Valley Rd., Parma 34, Ohio – 14716 Detroit Av., Lakewood 7, Ohio
33479 Lake Rd., Avon Lake, Ohio, Tel. WEbster 3-6111
Home Loans—Savings Accounts—Home Modernization Loans

HERB FITZGERALD
Telephone Answering Service
•
Television Communication Systems
Radios
Records
•
Radio Telephone Communication
•
Sales Service
•
633-635 E. 185th (19)
TEL. KEnmore 1-1313 AND 1-1123

UPSON REALTY CO.

VICTORIA MILLER

• A COMPLETE REAL ESTATE SERVICE •

499 E. 260th 32 Opposite Upson School REdwood 1-1070

CENTRAL National Bank of Cleveland

•

COUNTY-WIDE CONVENIENT OFFICES

•

Shore Center Office
22332 Lake Shore Blvd.
Euclid 23, Ohio

•

Main Office
123 Prospect Av., N. W.
Cleveland 15, Ohio

•

See Page 4 Buyers' Guide

•

Member Federal Deposit Insurance Corp.

266TH E—Contd
712 Everett Saml S ◎ RE2-9511
715 Grinke Edw F ◎ 262-9536
716 Gishnock John ◎
725 Muscenti Thos A ◎ RE1-8066
Drakefield av intersects
Gary av intersects
726 Hayes John P ◎ RE2-7630
730 Fellows Arth B ◎ AN1-1374
731 Driscoll Robt J ◎ RE1-1934
735 Walsh John E ◎
740 Gilles Cyril H ◎ AN1-1224
741 Cohen Benj ◎ RE1-0556
744 Pavlina Julia Mrs ◎ RE1-8554
745 Lawrence Orville W ◎ RE1-6673
Gary av intersects
Briardale av intersects
750 West Alf T ◎ RE1-0614
755 O'Neill Jas V ◎ RE2-8093
761 No Return
770 Kovacic Louis J ◎ RE2-8534
774 Pales Gus ◎ RE1-4205
780 Tannenbaum Saml ◎ RE1-7910
781 Bowins David H ◎ RE1-2461
Elinore rd intersects
783 Smith Geo W ◎ RE2-9206
784 Russ Mary ◎ 731-0758
790 Smerke John J ◎
791 Costello Jos J ◎ 731-0349
794 Janis Andrew F ◎ RE1-0456

12

267TH EAST (L-3)—From 26700 Lake Shore blvd north Elinore south to Park dr
Zone 32
ft Sunset Beach Club Inc
80 Nero Domenic Constn Co bldrs
Nero Domenic ◎ RE1-3837
85 Harper Robt W ◎ RE1-8051
86 Moisio Howard N ◎ RE1-7587
90 Novotny Leeta J Mrs ◎ RE1-3143
100 Wittine Matthew J ◎ RE1-5867
105 Anderson Marie E Mrs 731-7441
Huey Dorothy R Mrs RE1-0469
Ferris Hanford A 732-7636
106 Kraly Frank J ◎ RE1-7990
110 Swisher Roy W ◎ RE1-7812
111 Yuhas Julius ◎ RE1-0943
114 Raymond Wm J ◎
115 Simko Anthony G ◎ RE1-2328
120 Kell Helen J Mrs ◎ RE1-3628
121 Koss Rudolph S ◎ RE1-3566
126 Adams Jos A ◎ RE1-8767
130 Petkovsek Edw J ◎ RE1-6865
136 Rolinson Arline Mrs ◎ RE2-8843
140 Sopko Wm & Son Co mfrs agts RE1-7536
Sopko Wm A ◎ RE1-7536
146 Loftus Jas J ◎ RE2-8423
150 Heinz Jacob ◎ RE2-7761
151 Kinney John E ◎ RE1-0319
153 Vacant
160 Bessler Edw A ◎ RE1-6990
161 Coltza John ◎ RE1-7391
170 Jaquays Irving C ◎ RE2-8119
171 Nainiger Ludwig R ◎ RE1-3703
175 Cavan Thos H ◎ RE2-8941
180 Schmuck Robt A ◎ RE1-7726
181 Vacant

12

270TH EAST (L-2)—From north of Edgecliff dr to Forestview rd
Zone 32
2 Wright Edith M Mrs ◎ RE1-0333
70 Wicai Geo ◎ RE1-4113
71 Vacant
100 Malish John P ◎ AN1-1545
103 Under Constn
110 Delly Edw F ◎ RE1-0318
111 Henderson C
126 Kihlken Lloyd E ◎ bkpg serv RE1-6710
127 Gjivanovich Celjko N ◎ 731-2898
130 Mlac Robt ◎ RE1-7603
136 Cook Eleanor F Mrs ◎ RE1-0043
137 Blankenship Robt F ◎ 731-6058
139 Black John M ◎ RE1-4192
140 Kralick Howard A ◎ RE1-4442
141 Budd A Grenville ◎ RE1-8673
146 Urbanick Jos W ◎ RE1-4551

ORIGINAL BRIGGS & STRATTON SERVICE PARTS
SALES – SERVICE

MODERN POWER EQUIPMENT CO.
COMMERCIAL – INDUSTRIAL – RESIDENTIAL
GROUNDS & TURF MAINTENANCE EQUIPMENT
236 RICHMOND RD. at CHARDON RD.
(Richmond Hts.) EUCLID 17, O. – TEL. 261-0700
Radio Dispatched for Fast & Efficient Service

270TH E–Contd
150 Vacant
151 Roth Otto E ◎ RE1-2267
156 Markelonis Anthony R ◎ RE1-2626
160 Gargetic Peter J ◎ RE1-6987

Edgecliff rd intersects

166 Zingale Biagio M ◎ RE1-4323
170 Ivancic Robt A ◎ 732-9972
180 Callely Vincent M ◎ RE1-5857

Lake Shore blvd intersects

235 Reinke Howard E ◎ RE1-4213
240 Bailey Arth J ◎ RE1-5083
241 Golobic Frank J ◎ AN1-1282
245 Hottois John C ◎ AN1-1180
250 Gibson Harold W ◎ RE2-9238
251 Maeder Oscar A jr ◎ AN1-1210
256 Barker Ernest J ◎ RE1-1582
257 Balzarini Fred J ◎ RE2-7297
261 Tweed Hal H ◎ RE1-3131
267 McBride Chas D ◎ RE1-4352
270 Bullard Florence W Mrs ◎ RE1-0959
271 Yeckley Dennis T ◎ RE1-5931
277 Milo Stanley ◎ RE1-9319
280 Gyongyos Constance J Mrs ◎ RE1-2745
283 Lemmon Newlan D ◎ RE1-2475
286 Rees Oscar D ◎ RE1-1395
287 Belanger Elsie G Mrs ◎ RE1-0799
290 Kovatch Edw ◎ 731-7129
291 Mehollin Paul D ◎ RE1-1231
296 Barnett Victor M ◎ 731-2349
297 Polito Anthony B ◎ AN1-0760
298 Paulis Edw G ◎ RE1-6623
299 Christopher Louis A ◎ RE1-9485
Svigel Victor J jr
300 Minotas Stanley W ◎
301 Kenny Thos P ◎ RE1-7535
310 Gall Arth C ◎ RE1-3139
311 Sullivan Maybelle I Mrs ◎ RE1-4766
320 Matlock Harold C ◎ RE1-3332
321 Kormos Peter ◎ RE1-5462
330 Wamsley Geo E ◎ RE2-8744
331 Miller Clarence W ◎ RE1-8732
340 Madden Ralph R ◎ RE1-4786
341 Dush Jos G ◎ RE1-4379
346 Vaccariello Anthony V ◎ RE1-2239
347 Hanna Russell A ◎ 731-3129
351 Buchholz Fredk P ◎ RE1-6447
356 Kukral Allan C ◎ RE2-9354
357 Pennza Robt J ◎ RE1-5372
360 Schwalm Gustave ◎ RE1-7688
361 Seaman Edw W ◎ AN1-1077
364 O'Neill John E ◎ RE1-0350
366 Gargiulo Donald J ◎ RE1-7392
367 Leicher Mathew L ◎ RE2-8931
369 Schneider Jack G ◎ RE2-7813

Fullerwood dr intersects

371 Buck Donald J ◎ 731-0559
373 Callahan Lillian Mrs ◎ 732-9186
374 Vilcheck Clifford A ◎ RE1-1835
375 Millavec Wm J ◎ RE1-9291
378 Payne Frank W ◎

Cameron av intersects

380 Talty Jas P ◎ RE1-2322
381 Migchelbrink Anthony T ◎ RE2-9283
384 Brewster Donald B ◎ RE1-2597
385 Wohlgemuth Harold G ◎ RE1-6028
386 Jones Lois O Mrs ◎ RE1-5465
387 Battman Alf F ◎ RE1-0904
388 Miller Robt T ◎ RE1-8047
389 Abbott Olin A ◎ RE1-1405
390 Robinson David L ◎ RE1-2066
391 Moore Bertha M Mrs ◎ AN1-0418
394 Grimes Glenn L ◎ RE1-0184
395 Krupitzer Leo O ◎ AN1-0328
400 Kulwin Chas ◎ RE1-1848
401 Kokal Carl F ◎ AN1-0718
410 Nesbitt Irene M Mrs ◎ RE1-2863
411 Kingsbury John W ◎ RE1-4321

"It is better to have insurance and not need it, than need it and not have it"

THOMAS J. UNIK

THOMAS J. UNIK CO.

Insurance Counselors

INSURANCE Any Kind Anywhere

•

East Ninth Street Pier.
Cleveland 14, Ohio
TEL.
TOwer 1-0200

ST. CLAIR SAVINGS ASSOCIATION
Insured Savings
Loans for Homes
25000 Euclid Ave.—AN 1-1200 813 E. 185th St.—IV 1-7800 6235 St. Clair Ave.—HE 1-5670 26000 Lake Shore Blvd.—RE 1-1200
FEDERAL HOME LOAN BANK SYSTEM MEMBER SAVINGS AND LOAN CORPORATION INSURED UP TO $15,000 SAFETY OF YOUR SAVINGS FEDERAL INSURANCE CORP.

Society NATIONAL BANK
EUCLID SHORE BRANCH — 240 EAST 228TH ST.
Member Federal Deposit Insurance Corporation

270TH E—Contd
416 Mucci Michl A ◎
417 Cowhard Geo A ◎ RE1-8344
420 Koller Douglas R ◎ RE2-8852
421 Rinas Wm G ◎ RE1-1827
424 Pawlechko Chas M ◎ RE1-3445
425 Parry Harry J ◎ RE1-4430
430 Morgan Thos H ◎ 732-7160
431 Okorn John C ◎ RE1-7764
434 Spies Edw D ◎ RE1-2784
435 Koch Wm E ◎ RE1-0958
440 Gephart Clifford R ◎ RE1-5403
441 Roeder Herbert C ◎ RE1-5829
444 Staffeld Josephine Mrs ◎ RE1-1315
445 Zeman Robt J ◎ RE1-5873
450 Shimelonis Victor J ◎ AN1-0499
461 Trumbry Geo T ◎ RE1-2527
454 Robison Earl L ◎ RE1-3305
455 Jevnikar Jas J ◎ RE1-3280
460 Akos Louis W ◎ RE1-3949
461 Kovar Anton ◎ RE2-7215
Forestview rd intersects

12
271ST EAST (L-2)—From 27071 Lake Shore blvd south, Cameron av to Forestview rd
Zone 32
227 Mulhern Mary E ◎ RE1-8457
230 Janesic Frank J ◎ AN1-1121
233 McCann Alice J Mrs ◎ RE1-8072
237 Carter Thos S ◎ 731-1768
240 Zaorski Walter C ◎ RE1-5946
243 Symans Chas E jr ◎ RE1-3977
246 Bretz Regina Mrs ◎ RE1-1586
247 Mason Margt Mrs ◎ RE1-0917
250 Muhic John J ◎ RE1-9261
253 Tianello Wm F ◎ RE1-8198
256 Morel Stanley J 731-7774
257 Gollwitzer Walter T ◎ RE1-3747
260 Wight Clayton W ◎ RE1-8387
266 Miller Vernon P ◎ RE2-9408
267 Votypka Yaro H ◎ RE1-2777
270 McGinnis Geo M ◎ RE1-3749
273 Heuser Jack H ◎ RE1-4291
276 Skufca Sylvester J ◎ RE1-9089
283 Foust Lester L ◎ RE1-1717
286 Umek Frank ◎ RE2-9548
293 Walsh Jas J RE2-7835
296 Brown Alvin G ◎ AN1-0494
303 Swain Henry A ◎ RE1-9622
306 Krnc Jos F ◎ RE1-9272
307 Tyler Stanley T ◎ RE1-6253
310 Cipollo Henry H ◎ RE1-5902
313 Attwood John ◎ RE2-7360
316 Imm Fred W ◎ RE1-5771
317 Hein Herbert G ◎ RE2-9582
320 Shergalis Dominic T ◎ AN1-2248
326 Poklar Robt ◎ AN1-1698
330 Blaskovic John M ◎ RE2-7132
336 Hoffert Frank J ◎
340 Gulick Stanley P ◎ RE1-6874
346 Aljancic Andrew ◎ RE1-5091
347 Stefanic Edw J ◎ RE1-2026
350 Branzel Donald H ◎ AN1-1786
355 Hult Paul W ◎ RE2-8923
356 Mason Wm M ◎ RE2-7597
360 Taucher Frank J ◎ RE2-7251
361 Bronaka Edw F RE1-5394
366 Celhar Ludwig H ◎ genl contr AN1-0934
371 Uhas Arnold A ◎ RE2-7271
Parkwood dr intersects
380 Culotta Chas J ◎ RE2-8549
381 Jonke Richd F ◎ RE2-9542
384 Comrie John S ◎ RE1-4158
385 Whitney Robt G ◎ RE2-8372
386 Nugent John B ◎ RE1-0085
387 Petkovic John A ◎ RE1-6018
388 Krup John ◎ AN1-1749
389 Damberger Clarence E ◎ RE2-8034
390 Kain Herman ◎ RE2-8789
391 Gibson Geo R ◎ AN1-2376
394 Brechun John P ◎ RE1-9524
395 Bednar Jos L ◎ AN1-1325
400 DiSanto Dominic M ◎ RE2-8025
401 Vourron Alf J ◎ AN1-2569
410 Soeder Jos A ◎ RE1-1523
411 Gulich Henry E ◎ RE2-9076
416 Wilson Wm E ◎ RE1-7523
417 Sweet Thos W ◎
420 Bednar Albina R Mrs ◎ RE1-3396

Pena REALTY, INC.
620 E. 222d St. and Tel. 261-2300
234 E. 222d St. Tel. 261-1925

271ST E—Contd
421 Chisholm Richd S ◎
RE1-3978
424 Sedlak Michl J ◎ RE2-8441
425 Admiral Window Cln
RE1-8074
Cimbalos Michl ◎
RE1-8074
430 Bateman Kenneth J ◎
RE1-5658
Fullerwood dr intersects
431 Traven Vincent ◎ RE1-0551
434 Olson Arth L ◎ RE1-0102
435 Magalenga Matthew J ◎
RE1-0492
440 Horvath Frank R ◎
RE1-1767
441 Zabkar Wm G ◎ RE1-9280
444 Calvin Lynn L ◎ RE1-6321
445 Plickert Henry A ◎
731-9506
450 Mizner Theo B ◎ RE1-5646
451 Smith Jas T ◎ RE1-5143
456 Wightman Robt jr ◎
RE1-5228
457 Moran Jos J ◎ RE1-7650
459 Kopniske Edw J ◎ RE1-1931
460 Stipe Betty J Mrs ◎
RE2-8486
461 Crown Tree & Landscaping
landcape gdnr
AN1-1505
Perry Leonard E ◎
AN1-1505
462 Bailey Jas A ◎ RE1-5111
Cameron av intersects
Forestview av intersects

12
272D EAST (L-1)—From 27201 Edgecliff dr south, Forestview rd to Lakeland blvd
Zone 32
101 Wolfram Carl P ◎
RE1-0681
121 Nelson Walter W ◎
RE1-3278
136 Skinner John J ◎ RE1-8775
137 Miller Clayton L ◎
RE1-7358
140 Hasselbach Lawrence C ◎
RE1-4287
Stubbe Margt Mrs ◎
141 Sprague Geo W ◎ RE1-8417
142 Fobel Ralph ◎ RE1-0164
145 Groudle Adelbert P ◎
RE1-9091
146 Bukovec Albert J ◎
RE2-7130
147 Anderson Robt L ◎
RE2-8347
149 Wajahn Albert H ◎
RE1-2699
150 Swetel John P ◎ RE1-8163
160 No Return
166 Braden Andrew D ◎
RE1-0689
Lake Shore blvd intersects
225 Dever Clement P ◎
AN1-2443
230 Kraft Ralph A ◎ RE1-4742
231 Hoag Wanda A Mrs
AN1-0128
240 Davis Chas C ◎ AN1-1827
241 Radky Jos S ◎ RE1-0883
245 Kebe Bldrs genl contrs
RE2-9498
Kebe Stanley W ◎
RE2-9498
246 Hiltz Ralph H RE1-2520
251 Lieberworth Louis Rev
RE2-7555
252 Shukov Maria Mrs ◎
AN1-2356
258 Blood Russell C ◎
RE1-5704
264 Mucci Nick A ◎ RE2-7340
265 Radtke Grace P Mrs ◎
AN1-0399
270 Morrison Jack R ◎
RE1-5021
276 Ashdown Robt J ◎
RE1-6681
277 Ranallo Pat J ◎ AN1-0370
282 Donahue Wm E ◎
RE1-2433
283 Milner Jas J ◎ RE2-8911
288 Turk Louis F ◎ RE1-5558
291 Schaffer Prosper E ◎
RE2-7596
294 Kuhar Frank ◎ RE2-7951
297 Cercek Frank J ◎
AN1-0245
300 Gregoric Albert L ◎
RE1-0631
303 Subel Jack W ◎ RE1-9522
306 Yanchar Wm J ◎ RE1-7053
309 Sustarsic Anthony J ◎
AN1-0282
312 Giunta Anthony J
RE2-9399
315 Zahler Norman J ◎
RE1-3492
318 Swenson Bertel G ◎
RE2-8489
321 Sinko Jos A ◎ RE1-0602
Parkwood dr intersects
331 Sterling Robt A ◎
RE2-7641
341 Stekar Danl J ◎ RE2-9351

FULTON, REID & CO., INC.
Members Midwest Stock Exchange
Investment Securities
2100 East Ohio Bldg.
TEL. CHERRY 1-1920
Cleveland 14, Ohio

GOODYEAR
FLICKINGER, INC.
TIRES — RECAPPING
ALIGNMENT and BRAKE SERVICE
939 E. 222d (23)
Tel. REdwood 1-7100

THE HASEROT COMPANY
• WHOLESALE GROCERS •
COFFEE IMPORTERS AND ROASTERS
BAKERS AND RESTAURANT SUPPLIES
521 WOODLAND AVE. (CLEV., 15) CHerry 1-7273

McDONALD & COMPANY
Underwriters and Distributors of
• MUNICIPAL and CORPORATE SECURITIES •
New York Stock Exchange – American Stock Exchange (Associate) Midwest Stock Exchange
1250 Union Commerce Bldg. Cleveland, 14 Ohio Phone MAin 1-6400

ESTABLISHED 1905
• CLOTHING
• FURNISHINGS
• HATS
Gornik's
Store for Men and Boys
& LADIES' SPORTSWEAR
• SHOES
• DRESS SUIT RENTALS
22340 Lake Shore Blvd. REdwood 1-2151

272D E–Contd
350 Mahnic Edw E ◎ RE1-0062
351 Radina Herman M ◎ RE2-7927
355 Altmayer John ◎ RE1-5109
356 Podobnikar Michl F ◎ RE2-7336
366 Lesefky Geo M ◎ RE2-7326
371 Kastelic Edw J ◎ RE1-0265
376 Godnavec Stanley J ◎ RE2-7814
381 Nevar Wm ◎ RE1-4269
391 Oberstar Matthew G ◎ RE2-9308
396 Eckart Edw J ◎ real est RE2-8596
Fullerwood dr intersects
405 Delly Louis T ◎ RE1-6488
411 Vinsek Martin ◎
415 Grze Anton J jr ◎ RE1-6506
417 Lustrik Carl ◎ RE2-8345
420 Hover Betty C Mrs ◎ AN1-1570
421 Murray Robt G ◎ RE2-9115
424 Paul Andrew P ◎
425 Campensa Aurelio M ◎ RE1-9223
426 Gerjevic Frank P ◎ RE1-0482
427 Herrmann Paul A ◎ RE1-7437
428 Brown Harry W jr ◎ RE1-7328
429 Ursich Geo S ◎ RE1-5030
430 Lisko Michl J ◎ telev repr AN1-0898
431 Scott John F ◎ genl contr AN1-0118
433 Sternbergh John F ◎ RE1-8119
434 Hersh Eug ◎ RE2-8794
435 Turk Geo jr ◎ RE1-5212
436 Michelli Robt H ◎ RE1-1792
437 Stropko V Thos ◎ 731-4292
438 Spehar Edw J ◎ RE1-4480
439 Pestotnik Albert J ◎ 731-9431
440 Tyler Clifford W ◎ RE1-7334
441 Radachy Albert ◎ RE1-3169
442 Miller Robt A ◎ RE1-4706
443 Fiorille John A ◎ RE2-8872
444 Meisner David ◎ AN1-3141
445 Lucci Nicholas J ◎
446 Difford LeRoy A ◎ RE1-3446
447 Troyer Mary
448 Kozel Stanley J ◎ RE2-8124
449 Summers Walter S ◎ RE1-5387
450 Chiofolo Carl J ◎ RE1-7685
451 Melgun Edmund L ◎ RE1-6734
452 Testa Albert A ◎ RE1-9418
453 Geram Ralph A ◎ RE1-7697
454 Silkowski A J ◎ 261-2378
455 Coan Frank A ◎ RE2-8220
456 Hartman Jos J ◎ RE1-1253
457 Ferrato Chester F ◎ RE1-7742
458 Doller Jos D ◎ RE2-8848
459 Stouffer Jas F ◎ RE1-0916
460 Steiner Leonard J ◎ RE2-8475
461 Weber Emil P ◎ 731-5126
462 Pierce Frank J ◎ RE2-8017
463 Dolenc Jos F ◎ RE1-5527
464 Kostiha Latimer ◎ RE1-7238
465 Scheid Maurine N Mrs ◎ RE1-3319
466 Kelley John ◎ RE1-4023
467 Zanyk John M ◎ RE1-2053
468 Pokrant Bruno ◎ RE1-4714
469 Stout Robt C ◎ RE1-3756
470 Ogrinc Ronald P ◎ RE1-7452
Cameron av intersects

14

Forestview av intersects
491 Bielfelt Jas R ◎ RE1-1869
511 Vacant
Oriole av intersects
Sycamore dr intersects
Mallard av intersects
Hemlock dr intersects
Shoreview av intersects
Willow dr intersects
Zeman av intersects
Farringdon av intersects
Shirley av intersects
Drakefield av intersects
Gary av intersects
Walnut dr intersects
Lakeland blvd intersects

12

273D (L-2)–From 27331 Parkwood dr north
Zone 32
310 Martini Geo ◎ RE1-8678
311 Krysiak Stanley F ◎ AN1-1232
315 Schimmelman Albert A ◎ RE1-8328
320 Petric Jos ◎ AN1-0338
324 Skully Adolph J ◎ RE2-8157
325 Pirman Anton E ◎ RE1-0691
330 Cetinich John ◎ RE1-6829
331 Piller Rudolph J ◎ RE1-9466

22481 LAKE SHORE BLVD. 25811 EUCLID AVE.
The Cleveland Trust Company
AND EVERYWHERE IN GREATER CLEVELAND

273D—Contd
334 Ace Chair Rental Co
RE2-7177
Siat Jos H ◎ AN1-0153
335 Pietraroli Carl ◎ RE1-4031
340 Poyle Michl ◎ RE1-6959
350 Dolsak John F ◎ RE2-8619
Parkwood dr intersects

12
274TH EAST (L-2)—From 27351 Fullerton dr south
Zone 32
404 Paul Jas A ◎ AN1-2876
406 Axford Cath F Mrs ◎
RE1-2972
408 Glubish Jules J ◎ RE1-9020
410 Toll Russell W ◎ RE1-7551
412 Cumbow Albert J ◎
731-4324
414 Jerkich Louis ◎ RE1-3295
416 Mervar Frank AN1-2696
E 275th intersects
418 Jerkich Louis jr ◎
732-7392
419 Pauline Edw M ◎ RE1-3584
420 Berlo John C ◎ RE1-5208
421 Matlin Michl J ◎ AN1-0021
422 Radatz Fred E ◎ AN1-0390
423 Nemec John jr ◎ RE2-8526
424 Albertsen Harold ◎
AN1-0511
425 Clason Robt A ◎ 261-0918
426 Emser Edw G ◎ RE1-3441
427 Robb Alex
428 Lockhart Robt F ◎ 731-3639
429 Guttschalk Geo E ◎
RE2-8928
430 Jalovec Jos ◎ RE1-6771
431 DiFrengiesco Jos A ◎
RE1-2481
432 Rice John M ◎ AN1-0630
433 Demore Anthony F jr ◎
RE1-8228
434 Ray Delmar V ◎
RE1-9937
435 Peterka Geo M ◎ 732-9065
436 Thomas L TV Serv
RE1-8826
Thomas Lacy W ◎
RE1-0510
437 Gillespie Marshall S ◎
RE1-7921
438 Evans Richd L ◎ AN1-0094
439 Rusnak Irwin ◎ RE1-5561
440 Lastoria Ralph ◎ 731-7179
441 Hermon David J ◎ 261-0035
442 Halsey Bays F ◎ RE1-3214
443 Cirino Aldino E ◎
RE1-6958
444 Gardner Virginia Mrs ◎
RE2-7966
445 Waterwash Thos P ◎
RE1-1610
446 Bydash Leonard F ◎
RE1-5128
447 Carruthers Jos H ◎
RE2-8011
448 Shumaker Clair W ◎
RE1-6071
449 Decker Robt ◎ RE2-8559
450 Bell Clinten A 732-7126
451 Arter David M ◎ AN1-0748
452 Bosco Carl jr ◎ AN1-1356
453 Evan Michl G ◎ RE1-0885
454 Halk Lawrence G ◎
456 Volota Steven ◎ RE1-8164
Forestview rd intersects

12
275TH EAST (L-2)—From 410 E 274th west and south
Zone 32
411 Korthals John E ◎
RE1-2548
413 Schulz Albert W ◎
RE1-7857
414 Fierle Wm N ◎ AN1-0036
415 Sears Jos G ◎ RE1-4687
416 Tucek Arth R ◎ RE1-7444
417 Arnold Max E ◎ RE1-4188
418 Huber David C ◎ 261-3013
419 Conley Earl W ◎
420 Hough Wm T ◎ RE1-6299
421 Dreisbach Robt D ◎
RE1-3064
422 Lesko Michl jr ◎ RE1-1434
423 Spatz Wm A ◎ RE1-5446
424 Luiza Stanley A ◎
731-8146
425 Fagan Olive M Mrs ◎
RE1-0864
426 Popp John D 731-0467
427 King Yvonne Mrs
731-8792
428 Babey John ◎ 261-1826
429 Fuerst Raymond L ◎
AN1-1441
430 Petek Elmer F ◎ RE2-8067
431 Wilson Robt W ◎ RE1-3025
432 Fellner Max ◎ 731-6845
433 Kanner Edmond AN1-0043
434 Skalski Adam E ◎ RE2-8628
435 Plesz Mary T Mrs ◎
732-9559
436 Vickerman Jack R ◎
RE2-8517
437 Tennent Geo ◎ RE1-3823
438 Trommetter John ◎
731-8506

Joe's Beverage
COMPARE OUR NEW LOW PRICES
PICNIC HEADQUARTERS
BEER
WINE
CHAMPAGNE
SOFT DRINKS
FREE DELIVERY
399 E. 200 ST. (19)
TEL. IVanhoe 6-0595

Northwestern National Insurance Co.
of Milwaukee, Wisconsin
JAMES L. ZELEZNIK, Branch Mgr.
FIRE
Homeowner's
Automobile
Casualty
Inland Transportation
and Allied Branches
444 Union Commerce Bldg.
SUperior 1-6800

ERZEN'S
Lake
Furniture
STAN ERZEN
Complete
Line of
Fine
Furniture
•
CARPETS
RUGS
RANGES
MATTRESSES
TELEVISION
and
ELECTRICAL
APPLIANCES
•
855 E. 222d (23)
(Opposite)
St. Christine
School
PHONE
REdwood
2-7616

EUCLID SAVINGS
LOANS TO BUY — BUILD — REMODEL — REFINANCE
EUCLID SHORE OFFICE 22818 Loke Shore Blvd. REdwood 2-9090
SHOREGATE OFFICE 29800 Loke Shore Blvd. WHitehall 4-4040
PARMATOWN OFFICE 7953 West Ridgewood Dr. TUxedo 6-4300

275TH E—Contd
439 Kaminsky Marcia Mrs ◎ RE2-8366
440 Fujda Edw G AN1-1678
441 Dritz Hyman L ◎ AN1-0131
442 Svigel Edw J ◎ 731-7568
443 Round Roger R 261-0868
444 Globokar Frank J ◎ RE1-1974
445 Scafidi Basil ◎ AN1-0151
446 LaBarbera Nicholas ◎ RE2-8326
447 Macy Edw J ◎ RE1-0706
448 Hribar Stanley ◎ RE2-8924
449 Schneider Arth W jr ◎ RE1-6469
450 Dickheiser Alf G ◎ AN1-2485
451 Toutant Pierre J ◎ RE1-5382
452 Stephan Henry V ◎ AN1-1672
453 Katz Saml ◎ RE1-5390
455 Paul Geo R ◎ RE1-8095
457 Jackson Robt W ◎ RE1-0420

12

276TH EAST (L-1)—From 27600 Lake Shore blvd south Euclid av to Tremaine dr
Zone 32
230 Gerzeny Elmer A ◎ RE2-9276
231 Hutchinson Raymond O ◎ RE2-7226
240 Hasko John J ◎ RE2-8993
241 Zivic Jos R ◎ consulting eng RE1-3661
250 Fischer Howard H ◎ RE1-3411
271 Pena Augustine M ◎ RE1-5744
281 Bertalan Jos ◎ RE1-1500
282 Kelso Maxwell R ◎ RE1-0431
286 Luffler Ralph R ◎ RE1-4635
290 Stauffer Russell T ◎ RE2-9034
291 Totten Paul R ◎ RE2-7364
295 Ehas Frank ◎ RE1-7035
301 Gudowicz Matilda Mrs ◎ 731-3914
304 Benjamin Paul E ◎ RE1-4314
309 Luberger Robt C ◎ RE2-7759
310 Randel Laurence A ◎ RE1-9426
314 Kubiez Edw ◎ RE1-4311
315 Ostkar Edw T ◎ RE1-4818
316 Stein Geo A ◎ RE2-7675
320 Draugel Anthony ◎
321 Harke Ann M Mrs ◎ RE1-0995
324 Roberts Eliz L Mrs ◎ RE1-0540
325 Gertz Steph P ◎ 261-0848
330 Lacey Lester M ◎ RE1-6396
331 Strnad Jos L ◎ 731-2169
340 Gislason Evelyn M Mrs ◎ RE1-4302
341 O'Connor Thos B ◎ 731-8495
350 Akraboff Peter S ◎ RE1-1599
351 Miller Peter P ◎ RE1-2547
Forestview av intersects

38

Euclid av intersects
1631 Glicker Frank ◎
1641 Myers Richd L ◎ RE1-2065
1644 Zack Richd S RE1-4618
1651 Faraci Thos ◎ 732-9368
1654 Krebs Edgar Z ◎ AN1-2579
1655 Zielaski John S ◎ RE1-1839
1660 Klaric Rade ◎ RE1-3631
1661 Troop Earl jr ◎ RE1-0611
1664 Bartram Harry C ◎ AN1399
1665 Orcutt John R jr ◎ RE1-0328
1670 Camillo Robt J ◎
1671 Mildner Donald F ◎ RE1-1489
1674 Kiernan Edwin W ◎ RE1-4654
1675 Minadeo Mark A ◎ RE1-3687
1680 Powell J David 731-8720
Tremaine dr intersects

14

278TH EAST (L-2)—From Walnut dr south of Lakeland blvd
Zone 32

12

280TH EAST (L-1)—From 27971 Edgecliff dr south to city line
Zone 32
75 Crone Christine H ◎ RE1-3144
85 McNally Thos W ◎ AN1-1369
91 Crone F Fredk ◎ RE1-8628
Gilchrist dr intersects

OHIO BELL
complete communications
for home • business • community

Catalogs
Booklets
Broadsides
House Organs

CADILLAC PRESS
PRINTERS and PUBLISHERS

Office Forms
Ruling
Announcements
Engraving

1240 ONTARIO ST. (13) PHONE MAIN 1-1677

280TH E—Contd
125 Papes Martin W ◎ 732-7908
131 Kamensky Jos ◎
135 McArthur Eben K ◎ RE1-8851
141 Freed Horace G ◎ RE1-4965
145 Warren Frank F ◎ 731-9597
151 Blanchette Francis A ◎ 731-1806
155 Coss Leora M Mrs RE1-8034
Wondergrove dr intersects
Parkview av intersects
185 Ross David F ◎ RE1-4407
191 Lentz Gilbert W ◎ RE1-8460
195 Brickman Bernard R ◎ AN1-1791
Lake Shore blvd intersects
234 Laughlin Jas B ◎
238 Cisar Emil A ◎ 731-2380
242 Kuharik Michl ◎ RE1-5928
246 Woodard Fred E ◎ RE1-0580
250 Erbeznik Frank ◎ AN1-0213
251 Gilmore John J ◎ RE1-0976
256 Carr Budd M Agcy ins AN1-0566
Carr Bohemond M ◎ AN1-0566
260 Crawford Wm H jr ◎ 261-1405
264 Hein Ella Mrs ◎ RE1-8865
268 Slabe Wm ◎ AN1-2222
273 Relic Milan R ◎ AN1-2369
279 Dougherty Edw R ◎ RE1-8637
285 Melnik Michl S ◎ RE1-6266
289 Krial Wm P ◎ RE1-9303
293 Selepak Jack ◎ AN1-1610
297 Trebich Tom ◎ RE1-7942
300 Iafelice Mario C ◎ RE2-9122
301 McGuire Geo W Rev ◎ RE2-7422
304 Scofea Robt M ◎ RE1-2951
305 Dougherty Danl F ◎ RE2-7464
308 Mataich John E ◎ AN1-2562
309 Annegen Jas B ◎ RE1-3724
310 Weiss Wm J ◎ AN1-2204
312 O'Donnell Peter E jr ◎ RE1-7459
313 Mavrich Louis A jr ◎ RE1-0460
316 Chambers Matthew L ◎ RE2-7265
317 Svigel Frank J jr ◎ RE2-7311
318 Shemple Richd A ◎ RE2-9033
320 O'Donnell Peter & Sons bldg contrs RE1-3439
O'Connell Peter ◎ RE1-3439
321 Gleason Edw J ◎ RE1-4921
323 Fitzgerald Jas G ◎ RE1-3966
327 Nolan Jas E ◎ RE1-6520
331 Miller Albert L ◎ RE1-8260
335 Luzar Thos A ◎ RE2-7841
343 Mandel John W ◎ AN1-1283
Parkwood dr intersects
346 Zimmer John ◎
347 Lehmann Herbert F ◎ RE1-7976
350 Kocjan John ◎ 261-2284
351 Boyer Fredk I ◎ RE1-5846
355 Benovic Geo M ◎ RE1-8233
356 Newman Stanley J ◎ RE1-9499
361 Poulin Chas ◎ RE1-6473
362 Mirti Frank J ◎ AN1-2253
365 No Return
368 Foster A Dale ◎ AN1-2398
369 Carpenter Roy C ◎ RE2-8249
373 Harrell Douglas W ◎ RE2-8634
375 Ferlito John B jr ◎ RE1-1374
City limits

14

AARON AVENUE (L-2)—From 801 E 260th east, 3d north of Lakeland av
Zone 32
26171 No Return
26200 Brown Wm F ◎
26240 Clement Anthony ◎ RE1-0766
26241 Perko Fred J 731-3149
26260 Vacant
26261 Forgione Sam J ◎ 731-4743
26281 Stuber Geo L ◎ 731-7665
26288 Dell Arth L ◎ 732-9382
26311 Vacant
26312 Graham Harold C ◎ 261-0355
26335 No Return
26336 Vacant
26360 Johnson Robt E ◎ 731-5818

Paul J. Everson
REALTOR
MEMBER UMLS
SPECIALISTS IN EUCLID REAL ESTATE
LAKESHORE AT 242d
TEL. RE dwood 1-6200

KEITH WEIGLE MOTORS INC.
CHRYSLER PLYMOUTH VALIANT
Sales
Service
Serving Euclid for 27 Years
20941 EUCLID AVE. (17)
TEL. IVanhoe 1-4500

WILLIAM LYNCH REALTY CO.

REALTORS

RESIDENTIAL
COMMERCIAL
SUBURBAN
FARMS
EXPERT CONSULTING REALTORS

608 E. 185th STREET (CLEV. 19)
TEL. IVanhoe 1-4449

WOMEN'S FEDERAL SAVINGS & LOAN ASSN.
of Cleveland

Savings Insured to $10,000

LOANS TO BUY AND BUILD HOMES

320 Superior Ave., N.E.
303 Euclid Ave.
621-6660

University Hts.
2250 Warrensville Center Rd. at Bushnell
371-3800

Parma:
5907 Ridge Road at Charles
888-0330

FISHER FOODS INC.
Champions of Good Living
Modern Stores in Every Neighborhood

AARON AV—Contd
26361 Artzner Jas T ◎ 731-1733
26381 Strathern Jas J ◎ RE2-8364
26384 Under Constn
26401 Under Constn
26408 No Return
26421 Under Constn
26441 Under Constn
26461 Under Constn

30

ABBY AVENUE (I-4)—From 655 E 185th east, south of Lake Shore blvd
Zone 19
18601 Euclid Fish Co (garage)
18621 Degutis Chas P KE1-6826
18623 Harris Donald E ◎ KE1-5438
18627 Toigo Jos A ◎ AV1-7661
18629 Burke Steven J jr 486-4687
18658 Proudfoot Christine F Mrs ◎ IV1-4234
18667 Orazen Louis J ◎ IV1-4874
Zandarski Stanley
18671 Sepin Frank A ◎ IV1-2111
18676 Hastnick Stella Mrs ◎ KE1-0927
18700 McDonnell Edw A 481-9740
Jesberger Anthony G 486-1177
18711 Vacant
18729 Hovan Steven D ◎ KE1-9294
18730 Koncilja Victor H ◎ IV6-0803
18743 Barnes Clay W ◎ IV1-2941
18744 Meglan Jas J ◎ KE1-8746
18791 Darasko Albert ◎ 486-2246
18792 Kosanovich Dorothy Mrs ◎ KE1-7466
18797 Corotty Gene A 481-9194
Hoherz Richd KE1-3055
18800 Gustincic Jacob ◎ KE1-8325
18801 Krulich John ◎ IV1-3105
18850 Becker Helen Mrs IV1-0145
18851 Avsec Ludwig ◎ IV2-2247
18870 Novosel Jacob ◎ KE1-8948
18871 No Return
18900 Doblekar Louis ◎ KE1-6988
Pacholke Arth L IV6-3359
18901 Kobetitsch Franz ◎ IV1-6016
18920 Silc Mary M ◎
18941 Traxler Chas H ◎ KE1-6794
18950 Peters Lee ◎ KE1-6349
18951 Schultz Cath E Mrs ◎ IV1-5181
19000 Ivinson Stanley S ◎ KE1-2014
19001 Dekleva Carl ◎ KE1-4089
19021 Wolpe Jas ◎ KE1-6423
19050 Cvetic Geo F ◎ KE1-0736
19051 Orazen Mathias J ◎ IV1-2603
19083 Hall Geo R ◎ KE1-6411
19090 Varhol Eliz Mrs ◎ 531-4022
Varhol Clarence J ◎ 481-6906
19122 Bolek Frank ◎ IV6-3420
19131 Varhol Robt G 531-6259
19148 Schwand Roy G ◎ IV1-8154
19150 Tavernier Geo H IV6-1813
19151 Leviski Agnes H ◎ KE1-4564
19181 Clapacs Michl P ◎ KE1-2361
Mrazek Edw C 531-6480
19186 Zupancic Louis D ◎ KE1-6395
Schroll Sanford O IV6-3826
19192 Globokar John J ◎ KE1-7336
19195 Avsec Boydan J ◎ KE1-6364
19200 Globokar Vincent J IV6-2012
19251 Verh Jacob ◎ VI6-5505

18

ALBERTON ROAD (K-3)—From 23660 Hartland av southeast 2 east of Babbitt rd
Zone 23
23700 Kaminsky Anna Mrs ◎ RE2-9170
23720 Hommel Paul A ◎ RE1-4622
23731 Wittreich Jos P ◎ RE1-1220
23740 Brately Peter ◎ RE1-3708
23780 Ozbolt Anton ◎ RE1-2055
23781 Hanson Amos R ◎ RE1-4841
23800 Rupert Edw A ◎ RE1-5753

Merchants & Professional Collection Service
EUCLID RETAIL CREDIT BUREAU
MEDICAL and DENTAL DIVISION
22700 SHORE CENTER DR. (23) REdwood 1-2787

ALBERTON RD—Contd
23801 Wertenberger O
731-5058
23820 Rastatter Jos S ◎
RE1-0324
23821 Mrofchak Geo ◎
RE1-4579
23840 Winstead Robt E ◎
RE1-4122
23841 Unkefer M Robt
RE1-6195
23860 Young Robt S ◎
RE1-5375
23861 Zupancic Wm J ◎
RE1-3570
23880 Switzer Myron N ◎
RE1-5844
23881 Szabo Wm P ◎ RE2-9470
23900 Urquhart John W ◎
RE2-7682
23901 Evans Frank T ◎
24100 Sarraino Michl F ◎
RE2-9904
24140 Thomas Paul E ◎
RE1-0081
24170 Wilcox Jos M ◎
24200 Phillips John H ◎
AN1-0318
24201 Vranekovic Carl C ◎
RE1-8091
24230 Kovach Edw C ◎
AN1-0207
24231 Nocera Carmen J ◎
261-2927
24270 Lemmo Nicholas J ◎
RE2-7416
24271 Mihalic Michl J ◎
RE1-1638
24300 Skolar Frank J ◎
RE2-8558
24301 Tiedman Elmer W ◎
731-6335
24330 Popovic Nicholas P ◎
RE1-8114
24331 Day Wm P ◎ RE1-1999
24370 Crombie Roger A ◎
RE2-7176
24371 Reed Thos N ◎ 732-8022
24400 Hosa John E ◎ RE1-1039
24401 Griesmer Richd E ◎
731-1811
24430 Volante Gerald D jr ◎
RE1-2185
24431 Andrews Wm N AN1-2424
24470 Habenicht Albert ◎
RE1-3466
24471 Kernya Jos S ◎ RE2-8706
24500 Torok John W ◎
RE2-8385
24501 Tannehill Warren L ◎
RE1-3222
24530 Brachlow Ann Mrs ◎
RE2-8670
24531 Schlick Alf A ◎ RE1-0581
24570 Andrews Ralph W ◎
RE2-7413
24571 Cara Anton ◎ RE1-2837
24600 Cesa Quint W ◎ RE1-5275
24601 Kinsley Harold E ◎
RE1-6507
24630 Ducic Eli F ◎ RE1-9411
24670 Swift Fredk C ◎
RE2-9080
24700 Campbell Joel ◎
RE1-5197
McCaskie David K
E 249th intersects

44
ALGONQUIN ROAD (R-3)—From Miami rd east
Zone 17
2102 Moore H Lee ◎ KE1-1204
2104 Spenko Frank A ◎
486-3422
2105 Brancae Albert F ◎
IV1-6121
2106 Naglic Wm F ◎ 486-1867
2107 Kinkopf John ◎ 531-4249
2109 Foerste Chas A ◎
IV6-1911
2110 Bojc Karol ◎ IV6-4678
2111 Doblar Clem A ◎ IV1-7897
2112 Draper Jas Z ◎ IV1-1598
2113 Wilson Wm L ◎ IV1-1846
2114 Amicarelli Jane K Mrs ◎
IV1-6135
2115 Pestak Thos C ◎ IV6-2243
2116 Jaksic Milan A ◎ IV6-0594
2117 Boettcher Forrest A ◎
IV1-1998
2118 Stewart Geo A jr ◎
IV1-7938
2119 Huelsman Kath L Mrs ◎
IV1-0025
2120 Climo Jas O ◎ IV1-0935
2121 Bittence John F ◎
IV6-3244
2123 Strean F Herbert ◎
IV1-8738
2124 Mihcic Frank ◎ IV6-4757
2127 Preston Edw E ◎
IV6-1354
2128 Labus Kenneth E ◎
KE1-4451
2129 No Return

26
ARBOR AVENUE (J-4)—From 515 E 200th east
Zone 23
20151 Vacant

PONTING'S FLOWERS Inc.
Weddings and Funerals a Specialty
City Wide Delivery
15218 ASPINWALL AV.
Tel. GL enville 1-4766

Who Sells It?
Is Answered by the Classified Business Lists in this Directory

Lake View Cemetery
A Cleveland Tradition For Over 85 Years
Write or Telephone for illustrated folder:
12316 Euclid Avenue, Cleveland 6, Ohio Phone: GArfield 1-2665

ARBOR AV—Contd
20171 Euretig Frank J ◎ KE1-6795
20201 Savchak Michl ◎ KE1-8341
20231 Weiss Carl ◎ IV1-0528
20251 Novinc Frank ◎ IV1-0300
20271 Novak Anton ◎ IV1-0290
20321 Giegerich Harry S ◎
20331 Fellows Leo W
20341 Segulin Frank ◎ IV1-6459
20361 Yovich Nicholas ◎ 481-7797
20391 Berlin Geo P ◎ KE1-3129
20421 Kuhar Mary A Mrs ◎ IV1-2450
20451 Resar Steph ◎ IV6-2577
20461 Svetin Jos A jr ◎ IV1-4515
20509 Switzler Walter W 481-5202
20541 Slaby Fern M Mrs ◎ KE1-0451
20571 McCaffrey Mary A Mrs ◎ IV6-0231
20601 Redeye Albert ◎ KE1-1887
20631 Bolek John ◎ KE1-8520
20661 Cvetic John L ◎ IV1-6750
20701 Hartman Kath N Mrs ◎ KE1-2756
20750 Euclid Post No 343 (Am Legion) KE1-5344
20751 Ludwig Rudolph J ◎ KE1-3658
20767 Lipko Jos J ◎ KE1-0617
20771 Germano Louis ◎ KE1-2769
20811 Omahen Wm R ◎ KE1-8495
20820 DeCapua Domenic D ◎ IV1-5460
20841 Sadar Albert J ◎ IV1-2166
20850 Ocvirak Peter F ◎
20851 Zupancic Leopold ◎ KE1-1764
20860 Marinic Edw J ◎ IV1-7045
20870 Santon Victor H jr ◎ IV1-8256
20881 Clark Jos H ◎ IV1-3984
20900 Lorence Bruno ◎
20911 Dobrowolski Jas F ◎ KE1-4398
20941 O'Neill Jos J ◎ IV1-4583
20960 Neff Geo J ◎ IV6-0057
20961 Zupko Michl J ◎ IV1-2062
20970 Martick John T ◎ KE1-8262
20975 Cesar Michl ◎ IV1-5764
21000 Ulepic Jos F jr ◎ IV1-3574
21011 Trebec Jos jr ◎ KE1-1329
21030 Potocnik Jos J ◎ IV1-0363
21031 Hanley Frank J ◎ KE1-5261
21050 Zele Victor F ◎ IV1-2743
21051 Kaczur Nicholas Z ◎ KE1-2664
21071 Golinar Frank ◎ KE1-3272
21086 Lapinskas Anthony W ◎ IV1-9921
21100 Glick John A ◎ IV6-1918
21121 Fink Jos A KE1-2688
21130 Bregar John F ◎ IV1-3917
21160 Vekoske Stanley ◎ KE1-5147
21161 Fink Andrew A ◎ KE1-2429
21170 Strazier John L ◎ IV1-1115
21201 Hinko John jr ◎ IV1-4592
21220 Mikolsky Chas A ◎
21221 Vogrinc Frank C ◎ IV1-2600
21250 Strekal Geo W ◎ KE1-8394
21261 Young Lee J ◎
21274 Milicki Victor S ◎ KE1-5395
21281 Linderman Frances T ◎ IV1-5748
21301 Kastelic Frances Mrs ◎
21320 Strekal Stanley C ◎ IV6-5589
21350 Adamich Jos ◎ IV1-6509
21351 Shawke Raymond ◎ KE1-4180
21370 Kovacs Nicholas ◎
21371 Yeray Francis F ◎ IV1-5345
21400 Geller Jos P ◎ IV1-6180
21401 LaPorte Fred A ◎ IV1-8999
21430 Luksic Frank M ◎ KE1-4337
21431 Meyers Edw F ◎ KE1-9507
21450 Petscher Richd L ◎ IV1-4407
21451 Homar Frank jr ◎ KE1-2726

Over 60 Years Complete REALTY Service – Complete INSURANCE Service
JOSEPH LARONGE, INC.
SIX CONVENIENT OFFICES
EUCLID OFFICE: 21771 Lake Shore Blvd., (23) – ANdrews 1-3131
MAIN OFFICE: 700 Hippodrome Bldg., Cleveland (14) – MAin 1-0010
FOR OTHER LOCATIONS SEE ALPHABETICAL SECTION

ARBOR AV–Contd
21470 Urankar Julia Mrs ◎ IV1-4754
21471 Ravnahrib Stanley F ◎ IV1-7418
21480 Offak John J ◎ IV1-3231

24
ARDWELL DRIVE (J-3)–From 20070 Lake Shore blvd east
Zone 23
20068 Smith Belle
20100 Shafer Herbert G 481-2031
Davis Richd 486-5552
20120 Shafer Wm G ◎ KE1-8791
20131 Cipolla Arth C ◎
20140 Morse Chas W 481-8740
20160 Beachem Arth R ◎ 531-0212
20170 Radencic Jos T ◎ 481-2478
20171 No Return
20190 Pietro Albina A Mrs ◎ 531-9568
20191 Bajorek Robt J ◎ IV1-0722
20220 Jakopic Victor J ◎ 531-6041
20221 Vitolo Gayton ◎ IV6-4664
20250 Weber Carl A ◎ 481-4496
20251 Misick Benj J ◎ IV1-3988
20270 Winchester John H ◎ 531-8671
20271 Calabrese Ralph A ◎ IV1-6975
20300 Berndt Howard H ◎ 481-8364
20301 Mollison Geo A ◎ IV1-3674
20330 Lickert Alvin F ◎ 481-5248
20350 Teleky Frank N ◎ 531-7171
20390 Kulaga John ◎ 531-0722

40
ARGYLE DRIVE (S-1)–From 24150 Glenbrook blvd east to Euclid city line
Zone 17
Yosemite dr intersects
Idlehurst dr intersects
Beverly Hills dr intersects

22
ARMS AVENUE (J-4)–From 839 E 222d east, 4 south of Tracy av
Zone 23
22274 Purdy Jack A ◎ 261-1857
22275 Dragozet Phillip C ◎ 731-6425
22294 Kovacic Frank ◎ 731-6574
22300 Gombach Mary S Mrs ◎ 731-0944
22301 Adams Frank J ◎ 732-9432
22310 Turner Wm O ◎ 731-6464
22321 Vacant
22331 Wills Forrest G ◎ photo retoucher 731-2767
22340 Lemmons Harold A ◎ 731-5073
22351 Gabor Norman S ◎ 731-3172
22371 Buehner Benj J ◎ 731-6429
22401 Mueller Louis G ◎ 731-6368
22421 Breidigan Eliz Mrs ◎ 731-6494
22444 Vulich Benedict G ◎ 261-2756
22448 Saso Frank J ◎ 731-6708
22450 Moore Ruth H Mrs ◎ 731-4032
22451 Kelly Peter E ◎ 731-6449
22460 Hoge Gabriela Mrs ◎ 732-8135
22461 Tscherne Jos ◎ 732-9616
22470 Naticchia Alf A ◎ 732-9218
22471 Pierce Frank ◎ 731-6439
22500 Loeblein Fredk G ◎
22501 Tarescavage Stanley F ◎ 731-3824
22530 Sutton Stanley ◎ 731-5687
22531 Portik Steph ◎ 731-3764
22550 Starman Louis J ◎ 731-7846
22551 McFadden Merle G ◎ 731-6510
22570 Segulin Jos M ◎ 731-6707
22571 Hace Stanley J ◎ 731-4226

KAPEL
ENTERPRISES
25000 Euclid Av.
Euclid, Ohio

CONSTRUCTION, RESIDENTIAL
COMMERCIAL, PHONE RE 1-0400

REAL ESTATE — RESIDENTIAL
COMMERCIAL — PHONE RE 1-5330
PROPERTY MANAGEMENT — PHONE RE 1-0400

ARMS AV—Contd
22600 Marko Jos J ◎
732-7978
22601 Ball Norman C ◎
731-6416
22630 Jacoby Paul ◎
731-6030
22631 Grisez Wm P ◎ 731-6526
22650 Tkatch John J ◎
731-6153
22651 Cheslow Cath Mrs ◎
731-5405
22670 Elersich Andrew W ◎
731-6651
22671 Young Wm ◎ 731-6422
22700 Bukovnik Michl F ◎
731-6636
22701 Yates Allan jr ◎
261-1214
22730 Hummon Clark W ◎
731-0375
22731 Andrus Andrew J ◎
732-9985
22750 Raggetts Chas C ◎
731-3992
22751 Jekutis Julia M Mrs ◎
731-8138
E 228th intersects
22850 Slivers Jas M ◎
731-2563
22851 Kuhel Jos J ◎
731-6388
22860 Ritz Frank ◎ 731-3201
22871 Dula Danl F ◎ 731-9244
22890 Velecheck Felix J ◎
22891 Vacant
22900 Silhanek Jerry A ◎
22901 Specht Harold C ◎
731-7731
22930 Heil Jack J ◎
22931 Klemencic Rudolph A ◎
731-4176
22941 Makarich Michl jr ◎
731-4984
22951 Fichera Santo ◎
731-6369
E 230th intersects
23021 Giarrizzo Frances Mrs ◎
731-5316
23031 Magri Domenic A ◎
731-8528
23051 Thompson Roy C ◎
731-6367
23071 Hanson Edw C 731-0075
23101 Murn Frank ◎ 731-5581
23103 Day John W ◎ 731-6341
23110 Holley John J ◎
731-2487
23150 Sporcich Michl M ◎
261-1440
23161 Jarc Jos ◎ 731-3684
23181 Petrovic Victor A ◎
732-7312
E 232d intersects (ss not open)
Lakeland blvd intersects

14

ASH AVENUE (L-2)—From Walnut dr east to city line, 3 south of Forestview av
Zone 23

20

BABBITT ROAD (J-3)—From 22200 Lake Shore blvd southeast to 25651 Euclid av
Zone 23
285 Natl City Bank of Clev (br)
RE2-7800
Shore Center av intersects
326 Miller Ralph H ◎ RE1-3889
334 Klemenc Frank J ◎
RE1-5779
336 Horvath Steven F ◎
RE1-4276
340 Yea Chas R int dec
RE1-5101
Gornick Joseph M
RE1-5049
344 Stanek John J jr ◎
RE2-8547
346 Gibbs Mary F Mrs ◎
350 Tumbry Steven W ◎
RE2-8681
351 Stein Florence E ◎
RE1-0948
352 Tumbry Bartow G ◎
RE2-8116
355-361 Under Constn
356 Snyder Louis ◎
364 Downen Richd E AN1-2220
370 Jennison Ralph L ◎
painting contr
RE1-4899
374 Slonaker Helen Mrs ◎
RE1-4757
Lakemont av ends
383 Gerl Andrew J ◎ AN1-0464
390 Stein Floyd B ◎ RE1-5198
393 Euclid Bd of Educ (Serv
Center AN1-2900
422 Kokely Albert G ◎
731-3859
424 Zadille Leon W ◎
RE2-9192
436 Wolansky Michl ◎
RE1-2131
450 Ganeles Anthony P ◎
RE1-8718
460 Schultz Elmer A ◎
AN1-0444

THE BROOKS & STAFFORD CO.
ALL LINES OF INSURANCE
AGENCY ESTABLISHED OVER 100 YEARS
33 Public Square N.W. (13) 241-3100

BABBITT RD—Contd
463 Euclid Bd of Educ (garages) 261-2900
465 Flowers Jack L ◎ RE1-9270
466 Darash Nicholas ◎ 731-5224
472 Beck Luella RE1-3630
480 Marcinko J A
rear Uppole's Garage auto repr RE1-1555
481 Powers Donald E ◎ RE1-1188
482 Nast Hal
484 Uppole Robt H
Gay intersects
485-605 Lake Shore Village
485 McKenzie Paul C
486 Coschignano Mary ◎ RE1-3729
McCarthy Raymond 731-7450
488 Beno Andrew A ◎ RE1-0927
491 Markuz Steph J RE1-4230
492 Grant Thos R ◎ RE1-1494
494 Livenbroer Benj R ◎ RE1-4318
496 Mills Jean M Mrs ◎ RE1-0815
497 Fertig Florence F ◎ RE1-1435
500 Keller Leland W ◎ RE1-1026
505 Soblesky Gustav RE1-1718
Fox av ends
511 Wichert Wm G RE1-0599
Briardale av begins
520 Laub Eleanor W Mrs ◎ RE1-1597
524 Blazunas Frank P ◎ RE1-3754
Clearview av ends
530 Rinkes Donald D ◎ RE1-1292
534 Gaydosh Paul R ◎
540 Budas Jos J ◎ RE1-4799
541 Klosky Robt T RE1-7877
549 Hendy Roy S 731-5395
550 Kraus Paul E ◎ 731-1681
555 Stenroos Walter R RE1-2806
560 Kiro Victor ◎ RE1-0051
563 Pietro Jane Mrs
564 Taylor Arth W ◎ RE1-8155
569 Coleman Bill H 261-1726
570 Petrovic Victor F ◎ RE1-2263
574 Zaletel Victor P ◎ RE1-7577
575 Stafford Wm A ◎ prod RE1-2670
580 Lauther Henry S ◎ AN1-0761
591 Gallagher Herbert F AN1-0967
Milton av ends
605 Tizzane Patk F
631 YMCA (Euclid Br) RE1-7454
YWCA (Euclid Br) RE1-7454
633 Isbestor Ralph A ◎ RE2-9292
637 Copperstein Ruth Mrs ◎ RE2-9020
641 Castrovinci Frank J ◎ RE1-2729
Hartland av begins
645 Finn Gerald R ◎ RE2-7539
651 O'Duffy John D 731-9097
Sharp David I 732-8073
655 Ferguson Keith S ◎ RE1-7239
661 Frost Wm ◎ RE1-6442
663 Multhaup Bruce H RE2-7683
663½ VonRekowski Max K RE2-9935
665 Zust Louis J 261-1641
667 No Return
669 No Return
670 Sterk John ◎ RE1-0390
Blackstone av intersects
671 No Return
673 Lokar Christ ◎ RE1-6624
675 Doles Clarence F ◎ RE1-7830
677 Jacobsen Jack F AN1-2268
679 Gutting Geo H 261-3059
Voelker ends
680 Lampert Edw A ◎ AN1-0047
681 Babbitt Manor Apartments Building A

Bank Anytime — Use Our 24-Hour Depository
NATIONAL CITY BANK
BABBITT AT SHORE CENTER ★ 732-7800
Member Federal Deposit Insurance Corporation

J. BERGER
Wall Paper, Paint & Linoleum Co.
Est. 1888
WALLPAPER
PAINTS
LINOLEUM
PAINTERS' SUPPLIES
EUCLID STORE
805 E. 185th
Cleveland 19, Ohio
Tel. 481-6250
Cleveland Store
6919 SUPERIOR AVE. N.E.
Cleveland 3, Ohio
Tel. 431-3659

NOTTINGHAM FEED & SEED CO.
YOUR NORTHEAST GARDEN CENTER — THE SUPERMARKET FOR HOME GARDENERS
— POWER MOWERS — REPAIRS AND RENTAL SERVICE —
18617 NOTTINGHAM RD. AT ST. CLAIR AV., CLEVELAND 19, OHIO
PHONE KEnmore 1-0256

1400 Chardon Rd.
Euclid Coal & Supply Co.
DRIVEWAY and BUILDING MATERIALS
Call KEnmore 1-1400

BABBITT RD—Contd
681 Babbitt Manor Apts—Contd
Building A—Contd
1A Hanson Robt 731-8080
2A Resch Robt J 731-8232
4A Murray Melvin
101A Radnor Geo AN1-1076
102A Ream Robt H 261-0371
103A Murnyack Michl 731-0389
104A Parsons Henry D RE1-9463
201A Hennie Kalista Mrs 261-2092
202A Scharf Leonard A
203A No Return
204A Ross Terry 732-8791
Building B
1B O'Leary John W RE1-0369
2B Maxwell Robt L 731-9451
4B Lauriel Anthony D 731-3535
101B Fogel Anthony A RE1-0266
102B Lytle Blake L AN1-2455
103B Gerhardstein Ronald 732-8664
104B Knoedler Douglas 731-2734
201B Fabo Wm A 732-9025
202B Vacant
203B Soeder Charlotte K Mrs
204B Bydash Fred A 732-9356
Building C
1C Kuhn Joseph C 261-1451
2C Rohlfing Steph R RE1-5070
4C Kulas Al
101C Resuit John T jr 732-7170
102C Paterson Chas H AN1-2784
103C Davis Lewell B RE1-7407
104C Colbow Henry C 731-0949
201C DeSilva Marie
202C Baumert Dolores RE1-6119
203C Lindorg Norma 261-2829
204C Bunsey Arth J RE2-8150
Building D
1D Vacant
2D Sarka Steph
4D Whiteman Clifford T RE1-2071
101D Brauneich David F 732-8153
102D Kurtz Max N RE1-5948
104D Huron John E
201D Boyce Jo A 731-0867
202D Mellon Philip L 261-0581
203D O'Connor John F 731-1781
204D Mosely Jack H RE2-9268
Street continued
686 Adamich Albert H ◎ RE1-3932
690 Hansen Gerald J 731-0475
694 O'Kross Geo L ◎ RE1-5937
700 DeVincenzo Guido ◎ RE2-7480
704 Piskur John A ◎ RE1-6286
22
E 232d intersects
711 Marxen Howard J serv sta 731-9877
Garden Shop Lawnmower Serv 731-5249
720 Livermore Jack S 261-3082
Raab Herman 731-6349
721 Marxen Howard J ◎ 731-5236
724 Krall Raymond F ◎ 731-7989
730 Lewis Helen Mrs ◎ 731-0269
731 Delsanter Nicholas ◎ 732-7757
735 Polsinelli Placid J ◎ 732-9956
740 Schimpf Louis S ◎ 731-0755
741 Thomas Otto ◎ 261-0570
744 Milde Erwin P ◎ 731-2573
745 No Return
747 Francis Walter B ◎ 731-8218
E 236th intersects
749 Reynolds Andrew P ◎
750 Wade Earl
751 Krause Ronald L
Worley Maurice 731-9472
753 Rogosch Curtis F 731-1616
755 Baskovic Vincent 731-1482

Bank Anytime — Use Our 24-Hour Depository
NATIONAL CITY BANK
BABBITT AT SHORE CENTER ★ 732-7800
Member Federal Deposit Insurance Corporation

LAND TITLE GUARANTEE AND TRUST CO.
1275 ONTARIO, Cleveland 241-3720
AKRON ALLIANCE ASHLAND BOWLING GREEN CANTON CHARDON CINCINNATI COLUMBUS DAYTON ELYRIA FINDLAY JEFFERSON LANCASTER LIMA LISBON MARIETTA MASSILLON MEDINA NEWARK PAINESVILLE RAVENNA WARREN YOUNGSTOWN

BABBITT RD–Contd
760 Focarett Antoinette Mrs ◎ 732-7775
761 Bush Edna H Mrs 731-4946
Okorn Frank F ◎ 732-8137
774 Marlin Eliz L Mrs ◎
Doran Lloyd 731-3864
777 Pierce Wm H 731-2497
E 237th intersects (ns not open)
780 Baran Alga Mrs 261-1370
784 King Harold J 731-3627
787 Kozel John J ◎ 731-9938
788 Vacant
790 Vacant
794 Kodric Danl E
Needham Danl A 261-0796
797 Young Stella V Mrs ◎ 731-4939
E 237th intersects
Garden dr begins
805 Walsh Roy ◎ 731-5487
810 Allen Mildred Mrs ◎ 731-6497
811 Schneider Adolph H ◎ 731-6297
812 Brule Harry H 731-7420
814 Pecnik Edw J ◎ 731-0230
815 Farman Geo R ◎ 732-7495
820 Mihelich Anthony A ◎ 261-0435
Harden dr intersects
829 Casto Wayne ◎ 261-2950
830 Home Town Restr & Lounge 731-9689
Mihelich Anton F ◎ 261-0994
835 Sweigert Geo H ◎ 732-7459
840 Babbitt Road Delicatessen
Lytton Frances Mrs
rear Jokse Frances Mrs ◎
E 239th intersects (ns not open)
845 Pomplas John F ◎ 731-7491
855 Elliott Alf ◎ 731-5170
865 Tianello Albert J 731-5296
875 Peach Louise Mrs ◎ 731-8769
881 Prostor John ◎ 731-4022
Turk Louis 731-3880
891 McFadden Mary Mrs ◎ 731-4093
895 Laccheo Albert ◎ 731-0454
Allen Thos E
901 Rudiak John ◎ 731-2657
Mavec av begins
911 Vesel Anthony ◎ 732-9427
915 Patronis Nicholas M ◎ 731-6173
921 Arthurs Josephine E Mrs ◎ RE1-0220
940 Noble Sch 731-1300
Euclid Pub Library (Noble Br) 731-1300
941 Sokach Mary B Mrs ◎ 731-0791
951 Bricel Frank ◎ 731-0865
Lakeland blvd intersects
Zone 32
1036 Smith Mary E Mrs ◎ 731-8294
1038 Kinnamon Gertrude F Mrs ◎ 731-2919
1040 Riedel's HG&L Railroad hobby shop 731-0240
Smith Neil E ◎ 771-0753
rear Mackey Herbert F 36
NYCSys crosses
1155 Chase Brass & Copper Co Inc (mill div) 731-3355
1200 Addressograph-Multigraph Corp ofc equip RE1-8000
St Clair av intersects
1261 Vacant
1350-1400 Illuminating Co (sub sta)
Addresso-Multi Corp (parking lot)
Nickel Plate RR crosses
1421 Stryjewski John P ◎ RE1-2623
Tungsten rd intersects
1427 Barta Jos ◎ AN1-0917
1429 Lapides Leon AN1-3053
1431 Hill Eino J RE1-6317
1433 Foster Lloyd C ◎ RE1-5106
1435 Armstrong John G ◎ RE1-0832
1437 Holtz Jas E RE2-8963
1439 Klinghoffer Wm ◎ RE1-6466
1440 Penseyres Frances Mrs ◎ RE1-8967
1441 Henry Clyde W ◎
1443 Duda Wm J ◎ RE1-1918
1445 Keyes Jos M jr ◎ RE1-0141
1447 Baumer Dorothy M Mrs ◎ RE2-9439
1449 Werstat Ruth R ◎ RE2-7273
1450 Nettis Giacomo ◎ RE2-9252
1451 Hoffman Josephine C Mrs RE1-0190
1453 Vodila Mickey ◎ RE2-7825

HERB FITZGERALD
Telephone Answering Service
•
Television Communication Systems
Radios
Records
•
Radio Telephone Communication
•
Sales Service
•
633-635 E. 185th (19)
TEL. KEnmore 1-1313 AND 1-1123

CENTRAL National Bank of Cleveland

COUNTY-WIDE CONVENIENT OFFICES

Shore Center Office
22332 Lake Shore Blvd.
Euclid 23, Ohio

Main Office
123 Prospect Av., N. W.
Cleveland 15, Ohio

See Page 4 Buyers' Guide

Member Federal Deposit Insurance Corp.

UPSON REALTY CO.
VICTORIA MILLER
• A COMPLETE REAL ESTATE SERVICE •
499 E. 260th 32 Opposite Upson School REdwood 1-1070

BABBITT RD—Contd
1455 Lucas Anna Mrs ◎ AN1-2273
1457 Piccirillo Frank N AN1-1644
1459 Garrity Leo ◎ RE1-7859
1460 Barbarino Frank N ◎ 261-1740
1461 Martino Jos RE1-4341
1463 Osborne Clemons W ◎ RE1-8305
1465 Doughty Robt E ◎ RE1-0180
1467 Johnson Harold ◎ RE1-8765
1469 Hayes Wayne J ◎ RE1-0683
Hall ct begins
1470 Kimura Mas F RE1-0255
1472 Kimura Masuji RE1-0263
1474 Rebic Jos T ◎ lwyr
1480 Stroyer Arth C ◎ RE1-2316
E 254th intersects (ns not open)
1490 Chormann Alex ◎ RE2-7277
1491 No Return
1492 McMahon John P ◎ RE2-7164
1495 Judson Rose E Mrs AN1-2036
1499 Bystricky Chas J ◎ 731-7168
1503 Carpenter Emily S Mrs ◎ RE1-4021
1507 Fox Cath Mrs ◎ AN1-1675
1510 Krueger Darwin W ◎ AN1-2051
1511 Guelda Frank W ◎ RE1-2587
1515 Stack Jos W ◎ RE1-3792
1516 Pickett Ruth E Mrs ◎ 261-2470
1519 Hocevar John F ◎ RE1-6142
1520 Adams Leonard C ◎ RE1-7896
1523 Schultz Edw B ◎ RE2-9075
1527 Burech Benj ◎ RE1-4691
1530 Blatnik Ludwig L ◎ RE1-0231
1531 Lindsay David D ◎ 731-3648
1535 Charney Bernadine
1539 Buzanski Richd W 731-0182
1540 Bulick Nick ◎ RE1-2577
1543 Hausen Fred J 731-4490
1547 Bir Mark J ◎ RE1-0294
1550 Pana John T ◎ RE1-5533
Euclid av intersects
1551 Umek Josephine Mrs ◎ RE2-9271
E 256th intersects (ss not open)

26

BALL AVENUE (J-3)—From 335 E 200th east, south Lake Shore blvd
Zone 23
20131 Farkas John M ◎ IV1-4239
20151 Thomas Chas W ◎ KE1-3437
20160 Roberts John J ◎ KE1-1999
20190 Poch Josephine M Mrs ◎ KE1-7175
20200 Iacobacci Mary Mrs ◎ 531-7960
20201 Udovich Michl ◎
20230 Dolinar Frank 531-3165
20231 Colantonio Mary Mrs ◎ KE1-5621
20251 Jansa Wm L ◎ IV1-0124
20260 Trivison Paul ◎ KE1-0823
20300 Legerski Adolph A ◎ KE1-3390
20301 Brentar Jerome J ◎ IV1-9305
20330 Salay Ernest J ◎ 481-6407
20331 Zupancic Bernard A ◎ IV1-7406
20341 Speros Thos E ◎ IV6-3446
20350 Jolly John R ◎ TU6-5183
20351 Arko John IV1-7295
20371 J K Constn Co bldg contrs KE1-8172
Kloenko Joseph ◎ KE1-8172
20380 Ramona Thos ◎ IV1-3137
20408 Anderson Thos E ◎ IV6-3743
20409 Foster Frank C ◎ KE1-6146
20441 Cheraso Salvatore S ◎ IV1-2675
20450 DeLuca Philip P ◎ KE1-6056
20470 Lucci Jas L ◎ IV1-1475
20471 Passerallo Chas A ◎ IV1-3833
20501 Oiler Leo E 481-4930
20520 Jessee Randolph
Randall Rose
20525 Barbera Biagio 481-6117

ORIGINAL BRIGGS & STRATTON SERVICE PARTS
SALES – SERVICE

MODERN POWER EQUIPMENT CO.
COMMERCIAL – INDUSTRIAL – RESIDENTIAL
GROUNDS & TURF MAINTENANCE EQUIPMENT
236 RICHMOND RD. at CHARDON RD.
(Richmond Hts.) EUCLID 17, O. – TEL. 261-0700
Radio Dispatched for Fast & Efficient Service

BALL AV–Contd
20545 Meyers Chas K IV6-5260
20550 Weber Mildred A Mrs
nurse 481-9128
Weber Wm H 481-9128
Frimel Wm J ◎ 481-7980
20570 Delmar Geo IV1-0328
20591 Bradenburg Geo W ◎
KE1-5097
20600 Koch Karl P ◎ IV1-3154
E 206th intersects
20650 Calabrese Adam ◎
IV1-1932
20651 Intorcio Frank J ◎
IV1-3174
20671 Lausin Frances Mrs ◎
KE1-6092
20688 Owensen Frank IV1-6320
20692 Leoni Patk ◎ KE1-6135
20701 Krutschnitt Jacob ◎
IV1-3837
20751 Reeves Wm G ◎
KE1-2565
20760 Hunter Willard F ◎
IV1-8507
20771 Lewis Henry H ◎
KE1-9319
20780 Niswender Ralph E ◎
IV1-8270
20821 Palcic Milan Z IV1-0438
20830 Stroeder Richd A ◎
IV1-3634
20831 Doljack Jos A ◎ IV1-5590
20850 Amato Sebastian J ◎
KE1-4416
rear Loughney Edw F
20900 Ward Terry R 481-7705
20901 Milone Jos J ◎ KE1-4828
20920 Gietano John ◎ KE1-2596
20921 Wiley Gertrude L Mrs ◎
KE1-5279
20941 Damato Rose Mrs ◎
KE1-6513
20950 Prokop Lucjan ◎
KE1-4372
20961 DiSanto Carmen ◎
KE1-6560
20980 Taton Michl C ◎
IV1-6143
20981 Brew Bessie L Mrs ◎
KE1-2309
E 210th intersects
21001 Paz Jacinto G ◎ IV1-5959
21030 Muhic Anna Mrs ◎
IV1-4937
21031 Sluger Frank KE1-9170
21050 Pavlik Ray J ◎ IV1-0926
21051 Doesburg Matthew ◎
IV6-0545
21084 Cipriano Lucy L Mrs ◎
21101 Wohlegemuth Thos E
RE1-3422
Herbst James
21135 Berus Frank W ◎
RE2-9955
21140 Tomko Wm J ◎ RE1-7653
21151 Paulson Chas A ◎
RE1-1248
21160 Pettinato Julius ◎
RE2-9937
21180 Petrovic Valentine J ◎
RE1-7220
21181 Meyer Bengt E RE1-5614
Seuffert Rudy F 261-0933
Maloney Luigi
21214 Walentschak Martin ◎
RE1-5826
Rutkosky Robt J 731-5038
Ruggieri Michl J
731-1845
21231 Novotny Jos ◎ AN1-1081
21250 Ogoreuc Frank E ◎
RE1-0242
21255 Kish Geo M ◎ RE1-5650
21260 Zalar Kath A Mrs ◎
RE1-8873
21281 Yandura Anthony
731-3004
21300 Campbell Carl
21301 Imbesi Saml ◎
Blomquist Jas E
RE1-5606
21340 Vacant
21345 DeWitt Wm J ◎
AN1-1275
21361 Poljanec Mary Mrs ◎
RE1-4851
21390 Thompson Wm W
21401 Herp Ida Mrs ◎
RE1-5591
21420 Znidar Frank ◎
RE1-4709
21421 Costello Edw J ◎
AN1-1459
21440 Lis Albert T ◎ RE1-7424
21443 Christopher Gro
RE1-7424
Christopher Philip ◎
21461 Fritch Rose Mrs ◎
RE2-9347
21470 Minnillo Raymond P ◎
AN1-1323
21481 Wittrup Harvey M ◎
RE1-4212
21490 Bone Bertha I Mrs ◎
RE1-6937
21494 Bradner Edw F ◎
RE1-5793
E 215th intersects
21550 Struna Marian Mrs ◎
RE1-1612

"It is better to have insurance and not need it, than need it and not have it"

THOMAS J. UNIK

THOMAS J. UNIK CO.

Insurance Counselors

INSURANCE
Any Kind
Anywhere

East Ninth Street Pier.
Cleveland 14, Ohio
TEL.
TOwer 1-0200

ST. CLAIR SAVINGS ASSOCIATION
Insured Savings
Loans for Homes
25000 Euclid Ave.—AN 1-1200 813 E. 185th St.—IV 1-7800 6235 St. Clair Ave.—HE 1-5670 26000 Lake Shore Blvd.—RE 1-1200
FEDERAL HOME LOAN BANK SYSTEM MEMBER INSURED UP TO $10,000 SAFETY OF YOUR SAVINGS FEDERAL SAVINGS AND LOAN INSURANCE CORPORATION

Society NATIONAL BANK
EUCLID SHORE BRANCH — 240 EAST 228TH ST.
Member Federal Deposit Insurance Corporation

BALL AV—Contd
21551 Skok Edw J ◎ RE2-8371
21570 Yako John A ◎ RE1-6374
21571 Hrovat John R ◎ RE1-7932
21600 Watterman Owen G ◎ RE1-7786
21601 Schmitt Robt P ◎ RE1-7901
21650 Quint Henry ◎ RE1-6678
21651 Larabee Oyer E ◎ RE1-2852
21670 Orgovan Paul ◎ 261-2511
21671 McCluskey John F ◎ 261-2584
21700 Iorio Jos ◎ AN1-2294
21701 Klaus Vincent L ◎ RE1-6134
21730 Legarth Wm S ◎ RE1-6989
21731 Harrington Richd H ◎ RE1-6010
21750 Schmid Magnus B ◎ RE1-6683
21751 Zivkovich Edw A ◎ RE1-8543
21770 Skrjanc Michl E ◎ RE1-2988
21771 Mog Millard G ◎ RE1-3023
21800 Ott Wm jr ◎ RE1-6613
21801 Ott Bennie ◎ RE1-7024
21830 Boyce Ludwig J ◎ RE1-1856
21831 Brickner Sylvester A ◎ RE2-7867
21851 Shurman Edw ◎ RE1-6224
21870 Medved Louis W ◎ RE1-6597
21871 Christopher Jack J ◎ RE1-6764
21900 No Return
21930 Hribar Mary Mrs ◎ RE1-6745
21931 Hadarich Julius T ◎ RE1-1596
21950 Vessel Anton ◎ RE1-6796
21951 Santon Victor ◎ RE1-6146
21970 Kovacic Peter F ◎ RE1-6735
21975 Prause Jos ◎ RE1-1975
22000 Schultz Rodger A ◎ 731-3057
22003 Lenz Mina Mrs ◎ RE1-5877
22030 Grossman Frank T ◎ RE1-2722
22031 Weeks Warren B ◎ RE1-5945
22070 Bonanno Jos ◎ RE1-1507
22071 Kirbish Michl ◎ RE1-6239
22100 Popovic Julia Mrs ◎ RE1-6821
22101 Colling John T ◎ 731-6991

44
BARBIS CRESCENT DRIVE—(R-2)—From 20202 Linda dr north and south
Zone 17
2168 Puinno Nicholas J ◎ IV6-1499
2172 Hein Raymond G ◎ IV6-1808
2176 McGreal John IV1-5555
2180 Fasimpaur Geo ◎ 481-8305
2184 Konesky Ann M Mrs ◎ IV6-2061
2188 Bowman Eric ◎ KE1-5356
2190 Patterson Wm W IV1-5950

10
BEACHLAND DRIVE (K-2)—From E 243d east
Zone 23
24351 Bien Jos A ◎ AN1-2025
24354 No Return
24361 No Return
24364 Kerrigan John S ◎ RE1-1910
24371 Infantolino Peter J ◎ RE1-0448
24374 Ficke Herbert G ◎ AN1-1537

44
BEACHVIEW DRIVE (R-2)—From 1785 Forest dr northeast, 3 south of Euclid av
Zone 17
20000 Rovansek Josephine R Mrs ◎ IV1-4620
20001 Tritto S Jos ◎ KE1-9320
20020 Wetzler Richd H ◎ KE1-4077
20021 Sarcevic ◎ 481-8306
20030 Lipstreuer Harry E ◎ KE1-3527
20031 Hassel Robt H ◎ IV1-5096
20041 Leach Robt F ◎ KE1-0453
20050 Wolfe Bobby ◎ 481-6531

BEACHVIEW DR—Contd
20060 Lutz Edmund H ◎ KE1-5506
20061 Ufholz Conrad ◎ IV1-8324
20070 Grof Joseph ◎ KE1-2840
20090 Herman Stewart W ◎ IV1-7494
20091 Kramer Frank ◎ IV1-9465
20093 Haines Harold C ◎ IV1-3543
20100 Liggett Roger F KE1-0932
20101 George Clayton D ◎ KE1-3450
20120 Chukayne Frank J ◎ KE1-7920
20121 Moon Ollie ◎ KE1-2827
20130 Beakel Philo R ◎ KE1-6746
20140 Carney Pierson L jr ◎ KE1-4654
20150 Maloney Thos J ◎ KE1-1015
20151 VanTilburg Jas R ◎ IV1-8272
20160 Buchan Jas T ◎ IV6-1111
20161 Bond Lysle O ◎ KE1-1114
20180 Wistum Oscar ◎ IV1-0903
20181 Brewer Burl H ◎ KE1-4708
20200 Klima Albert J ◎ IV1-1477
20201 Danaczko John T ◎ IV6-1364

22

BECKFORD AVENUE (J-4)—From 861 E 222d east, 4 south of Tracy av
Zone 23
22275 Hatras Joseph G ◎ 731-4783
22281 Doak Jos W ◎ 732-7621
22291 Humensky Michl M ◎ 732-9426
E 223d intersects
22301 Adamczewski Casimir J ◎ 731-0587
22321 Toth Michl A ◎ 731-6585
22331 Nose John ◎ 731-6717
22351 Oyaski Jas ◎
22371 Baranack Thos G ◎ 731-9079
22391 Kavulis Jos ◎ 261-1910
E 224th intersects
22401 Miklaucic John A ◎ 731-2146
22421 Day Mary Mrs ◎ 731-6861
22441 Stock Theo ◎ 731-3414
22451 Rebich Michl ◎ 732-7059
22461 Praznovsky Frank ◎ 731-6568
22471 Warkall Evelyn A ◎ 731-1250
22491 Ulle Frank M ◎ 261-2972
E 225th intersects
22501 Pertekel Albert J ◎ 731-6679
22551 Huebner John G ◎ 731-6847
22601 Masterson Eliz Mrs ◎ 732-9379
22701 Haddad Edw ◎ 732-7153
22751 Zolinski Edw S ◎ 731-6516
E 228th intersects

14

BEECH DRIVE (L-2)—From 542 Sycamore dr east, 2 south of Forestview rd
Zone 32
27301 Pearson Thos C ◎ RE1-7274
27311 Case Grover ◎ RE1-6524
27312 Uhl Wilbert J ◎ RE2-8728
27320 Archambault Hazel M Mrs ◎ RE2-8841
27321 Evans Gordon R ◎ RE1-7286
27330 Fadden Jas F ◎ RE1-7590
27331 Baxter Franklin T ◎ RE1-2925
Oak ct intersects
27341 Hunt Frank V ◎ AN1-2317
27350 Hook Norman J RE1-7255
27351 Marzi Fred R ◎ 731-3910
27360 Ledel Alvin L ◎ RE2-8849
27361 Tait Wm J jr ◎ RE1-2460
27370 Czajkowski Arth R ◎ RE2-7916
27371 Smith Wm L ◎ RE1-4275
27381 Spencer Thos C ◎ RE1-1909
27391 Tyrrell Wm T ◎ RE1-4306
Birch dr intersects

16

BENTON AVENUE (K-3)—From 821 E 254th east, 4 south of Briardale av
Zone 32
25370 Heinz Clifford F ◎ AN1-2946
25410 Salo John J ◎ RE1-2308
25440 Thomas Margt A Mrs ◎ RE1-4237
25470 Lucich Victor ◎ RE1-809 RE1-8093
25510 Kellner Jack F ◎ RE1-2451
25540 Price John G ◎ RE1-6054
25570 Wellington Geo 731-1069
E 256th intersects (ss not open)
25610 Millavec Frank J ◎ 731-0634

FULTON, REID & CO., INC.
Members Midwest Stock Exchange
Investment Securities
2100 East Ohio Bldg.
TEL. CHERRY 1-1920
Cleveland 14, Ohio

Consult the CLASSIFIED LISTS of the DIRECTORY
If You Would Find What You Wish to Buy

THE HASEROT COMPANY
• WHOLESALE GROCERS •
COFFEE IMPORTERS AND ROASTERS
BAKERS AND RESTAURANT SUPPLIES
521 WOODLAND AVE. (CLEV., 15) CHerry 1-7273

McDONALD & COMPANY
Underwriters and Distributors of
• MUNICIPAL and CORPORATE SECURITIES •
New York Stock Exchange – American Stock Exchange (Associate) Midwest Stock Exchange
1250 Union Commerce Bldg. Cleveland, 14 Ohio Phone MAin 1-6400

LATOUR Oldsmobile, Inc.
25200 EUCLID AVE. (17)
PHONE 261-2800

BENTON AV–Contd
25640 Mueller Eliz M Mrs ◎ RE1-3786
25670 Hegner Edw ◎ RE1-1223
25710 Bucheral Leroy A ◎ RE1-8766
25740 Fortner Clarence E ◎ RE1-7620
25770 McGovern Terrence ◎ 731-1447

E 258th intersects (ss not open)
25840 Haynes Homer H ◎ RE1-2193
25870 Seibert Edw ◎ 731-8840
25910 Schnell Henry W ◎ RE2-9022

14

E 260th intersects
26058 Koenig Francis J ◎ AN1-2013
26072 Kaleal John A ◎ AN1-2045
26086 Jaklich Frank I ◎ AN1-2270
26100 Arch Wm R ◎ RE1-3493
26114 Schlickert Rolf B ◎ RE1-6243
26128 Jones Alwyn E ◎ RE1-1243
26135 Santini Raymond A ◎ RE2-8080
26142 Heintz Theo A ◎ RE1-8644
26155 Takacs Frank A ◎ AN1-3116
26156 Mahovlic Jos E ◎ 261-0419
26170 Fallon Donald J ◎ RE1-6081
26171 Cronin Medard H ◎ AN1-0212
26183 Mason Andrew A ◎ AN1-0467
26201 Johnson Robt G ◎ AN1-1142
26215 Sater Doris W Mrs ◎ RE1-7618
26241 Hennie Harold ◎ 261-0788
26263 Brickman Thos C ◎

40

BEVERLY HILLS DRIVE (S-1)– From 24391 Euclid av south
Zone 17
1634 Harrison Edw J ◎ IV1-8015
1640 Bailey Olin A ◎ KE1-4773
1641 Bodmer Raymond O ◎ IV6-0814
1651 No Return

Hawthorne dr intersects
1661 Lee Harold H ◎ 486-5209
1670 Melvin Alex F ◎ IV1-2109
1674 Plata Jos jr ◎ IV1-7851
1675 Frost Donald S ◎ KE1-3807
1680 French Joel H 531-5511
1681 Vacant
1684 Flanders Gary H ◎ 481-0961
1690 Vacant
1694 Forsythe Wm G ◎ IV1-3850
1731 Correll Wm M ◎ IV1-3516

Glenbrook blvd intersects
Yosemite dr ends
1820 Carmitchel Robt K ◎ KE1-0435
1830 Palguta Jos P ◎ KE1-0623
1840 Skomski Victor ◎ IV1-5836
1844 Perkins Geo H ◎ IV1-3654
1850 Lazar John L ◎ IV1-6996
1851 Strnad Jos ◎ IV6-2640
1854 Zilke Carl H ◎ IV1-3909
1861 Galaba Irene Mrs ◎ KE1-5714
1865 Mezget Leo M ◎ KE1-5950

Idlehurst dr intersects
1870 Neumeyer Robt A ◎
1871 Loyke Wm T ◎ 531-8863
1880 Tews Otto W ◎ KE1-3543
1881 Pengov Frank S ◎ KE1-5608
1884 Roberts Arth B ◎ 481-7049
1885 Matkovich Johana Mrs ◎ 486-4293
1890 Zallnick Anthony F ◎ IV6-4853
1891 Blewitt Earl R ◎ IV6-1188
1910 Batchko Jos E ◎ IV1-5650
1911 Hale H Robt ◎ mfrs agt KE1-1994
1920 Skopitz John jr ◎ IV1-1933
1921 Peek Saml M ◎ KE1-5531
1925 Koffel G Jay ◎ 531-0267
1930 Clarke Wm G ◎ IV1-7834
1934 Belcastro Larry J KE1-4244
1940 Sigmund Rudolph W ◎ IV1-0531
1941 Knuth Harry J ◎ KE1-5083
1945 Morton Millie L Mrs ◎ IV1-9479
1950 Baldassarre John ◎ IV1-5713
1951 Vahcic Frank A ◎ IV1-8224
1954 Pollock John G ◎ IV1-4293

BEVERLY HILLS DR—Contd
1955 Nass Earl H ◎ KE1-7996
1960 Turk Jos A ◎ IV1-9074
1961 Zust John ◎ IV1-3756
1970 Mayer Herman J ◎ IV1-8786
1971 Pecjak Edw C ◎ IV1-2839

14

BIRCH DRIVE (L-2)—From 27500 Markbarry dr south
Zone 32
510 Zalud Mamie Mrs ◎ RE1-0241
516 Martin Stuart A ◎ 261-2499
520 Koval Edw T ◎ RE1-1956
526 Vacant
Beech dr intersects
534 Skinner Albert E ◎ RE1-9551
536 Kust John ◎ RE1-9605
540 Korenchan Walter F ◎ RE1-1635
541 Netschke Elinor L Mrs ◎ RE1-2176
Walnut dr intersects
546 Osters Thos ◎ RE1-3030
547 Klotzbach Henry ◎ RE1-1761
550 Bowens Robt M ◎ RE1-1444
553 Saba Victoria ◎ 731-2624
556 Strauss Ernest ◎ RE2-9450
559 Honigmann Emil 731-2569
560 Kibby Geo F ◎ 261-0199
563 Craft Fredk J ◎ 261-2341
566 Young Chas L jr 731-2083
569 Karam Norman E ◎ RE1-5450
570 Hinkle Leonard J ◎ 731-4165
573 Mason Thos A ◎ RE1-0499
576 Moenich Frank A ◎ RE2-9228
579 Higgins Jos A ◎ RE1-0315
580 Dwyer Michl A ◎ RE2-9360
585 Watson Kenneth M ◎ 731-0462
586 Hutchinson Margt E ◎ RE1-7858
589 Beckman Helen Mrs ◎ RE1-4787
590 Calafato Jos S ◎ RE1-8195
595 Fortune Gertrude Mrs ◎
596 Buettner Robt J ◎ RE2-9016
599 Fasick Delbert J ◎ AN1-1851
600 Czyczycki Edw J ◎ 731-4090
609 Murphy Robt L ◎ AN1-2573
610 Fitzgerald Marie J ◎ RE2-9304
615 Cardullias Anthony P ◎ 731-0925
620 Molinaro Audrey Mrs
630 Paller Ruth L Mrs ◎ RE1-2999
637 Mason Anthony F ◎ RE1-0600
Maple av begins
640 Gold Sanford ◎ RE1-8258
647 Herzog H Steph ◎ RE1-0041
650 Schroeder Ernst H ◎ AN1-1767
753 Hill Chas K ◎ RE1-6295
656 Maroney Walter J ◎ RE2-9226
659 Gregory Arth V ◎ AN1-1944
660 Vacant
669 Sattler Gregory J ◎ RE1-3649
670 Golden Harry J ◎ RE2-7603
675 Quast Margt M Mrs ◎ AN1-0332
676 Savernik Miodrag ◎ 731-2010
677 Klug Alex ◎ RE1-6515
678 Schusterman Saml W ◎ mfrs agt 732-9161
683 Schmolz Rollin B ◎ RE1-6086
687 Bradlee Wm L ◎ AN1-3060
688 Nelson Margt L Mrs ◎ RE1-9511
691 Heisner Donald N ◎ AN1-2178
692 Kosanovich Danl ◎ RE1-0165
693 Arbitman Herman D ◎ RE1-1832
695 Benner Kenneth G ◎ RE1-8549
697 Kinzie Albert W ◎ RE2-9140
Sycamore dr intersects

44

BLACKFOOT AVENUE (R-3)—From Glenridge rd west, 1 south of Major dr
Zone 17
20200 Calabrese Anthony J ◎ IV6-1041
20201 Terranava Joe N ◎ KE1-6645
20210 Gregorich Frank M ◎ KE1-4191
20211 Petti John ◎ KE1-7021
20220 Drobnick Robt F ◎ KE1-3539
20221 Nagle John O ◎ KE1-8432
20230 Denison Roy E ◎ IV1-4118
20231 Beres Jos W ◎ KE1-9585
20240 Svigel Rudolph J ◎ IV1-2578
20241 Truhan A N 481-8374
20250 Grmovsek Anthony J ◎ KE1-9499
20251 Lackner Robt W ◎ IV1-2299
20260 Grosel Henry S ◎ IV6-2197
20261 Germ John ◎ IV1-2532
20270 Schwarz Jos P ◎ KE1-1260

YOUR CITY DIRECTORY

MIRRORS THE Commercial Life of your CITY

OHIO BELL
complete communications
for home • business • community

BLACKFOOT AV—Contd
20271 Hegler John J ◎ IV6-2782
20280 Schwarz Chas J ◎ IV6-1756
20281 Tazzani Yolanda Mrs ◎ IV1-8721
20290 Braddock Joseph F ◎ 481-5810
20291 Tanno Anthony V ◎ IV1-1602
20300 Cannavino Michl L ◎ KE1-1478
20301 Schneider Murray H ◎ IV6-1751
20310 Ogrin Andrew ◎ IV6-4196
20311 Parisi Jas F ◎ KE1-3833
20321 Christopher Mike ◎ KE1-6692
20330 Schuffert Robt J ◎ IV6-4667
20331 Latini Fred ◎ KE1-2884
20340 Basar Walter F ◎ IV6-2444
20341 Jerina Paul W ◎
20350 Lacy Edw B ◎ 486-5065
20360 Dottore Carl J ◎ IV6-0823

20
BLACKSTONE AVENUE (K-3)—From 640 Voelker av east

Zone 23
23150 Ostrander Ed C ◎ RE2-9586
23151 Stepp Martin R ◎ RE1-1291
23200 Roethel Henry ◎ RE1-8735
23201 Hogan Jennie J Mrs ◎ RE1-5178
23251 Gephart Melvin H ◎ RE1-2880
23271 Bilicic Andrew G jr ◎ RE1-8367
23301 Skubic Gertrude Mrs ◎ RE1-7985
23321 Voytus John P ◎ RE1-9219
23351 Theller Lucile H Mrs ◎ RE1-5407
23361 Vacant

40
BRAEBURN PARK DRIVE (T-1)—From Brookdale la north, 2 north of Chardon rd

Zone 17
1716 Banko Richd A ◎ IV1-4744
1720 Laurich Al ◎ IV1-5129
1726 Cigetich Peter J ◎ IV6-4222
1730 Eckerman Russell L ◎ 531-4498
1734 Whitcomb John J ◎ IV1-8942
1735 Widing Carl G ◎ IV1-3245
1740 Vacant
1741 Janz Paul J ◎ KE1-6652
1745 Roman Jos T IV1-2960
1751 Rossi Dominic R ◎ KE1-7338
1755 Hoffmeyer Albert C ◎ IV6-4948
1761 Wood Thornton E ◎ IV6-2529
1764 Metalonis Vincent P ◎ IV6-2501

Breckenridge intersects
1765 Palmer Neil D ◎ IV6-2459
1770 Surina Anton ◎ IV6-2887
1771 Chinchar Matthew ◎ KE1-1047
1775 Hochevar Barbara J Mrs ◎ IV6-3655
1778 Guenther Ray A ◎ KE1-8091
1781 Dudek Jos J ◎
1784 Reed Thos W ◎ 531-9447
1785 No Return
1790 Urbancic Richd R ◎ IV1-1978
1825 Mullen Peter L ◎

Glenbrook blvd intersects
1831 Hutter Harry J ◎ IV6-5424
1835 Barnett Jas L ◎ IV1-8598
1836 Moore Chas W ◎ IV6-3511
1840 Kostelnik Mike ◎ IV6-2753
1841 Cirino Anthony IV6-2860
1846 Cambier Richd L ◎ KE1-1751
1847 Greiner Norman T ◎ IV6-3824
1852 Hart Harry W jr ◎ IV6-3171
1853 Pantages Geo L ◎ IV1-7104
1856 Hildebrandt Rudolph M ◎ 481-5536
1857 Bice Lonnie C ◎ IV1-9257
1860 Barbic Frank S ◎ IV1-1796
1861 Jarchow Leroy W ◎ KE1-8542
1865 Roman Nicholas M ◎ IV1-2950
1866 Danley Frank J ◎ IV1-9127
1870 Kulwin Ben ◎ 481-6225
1871 Lape Anthony J jr ◎
1874 Vacant
1875 Stokel Christ ◎ 531-3151
1880 Gibbson John P ◎ IV6-3324
1881 Stalzer Jos R ◎ IV1-9468
1884 Koutroupas Gustav ◎ KE1-6239
1887 Stimac Walter C ◎ IV6-3844
1888 Doblar Duane D ◎ IV6-2574
1891 Poirier Vergil R 531-0247
1892 Ivanko Jos S ◎ IV1-9212
1896 Markulin John D ◎ IV6-0993
1897 Flender Chas J ◎ IV6-4026
1900 Kurrent Jos jr ◎ IV6-3039
1904 Zakrajsek Mary J IV1-0575

BRAEBURN PARK DR—Contd
1905 Tryon Henry B ◎
KE1-1834
1908 Kempke Vernon E ◎
IV6-2414
1911 Scaffidi Wallace A ◎
IV6-4255

40
BRECKENRIDGE DRIVE (S-1)—
From 1764 Braeburn Park dr west and north
Zone 17
25599 Hacker Vernon D
25600 UnderConstn
25603 Fuller Leroy W ◎
486-4832
25604 Ohio Butt Co tool mfgs
IV1-3344
Stillings Richd S ◎
IV1-3344
25608 Gleeson Wm S ◎ 531-7544
25610 Under Constn
25620 Stanley John H ◎
486-4673
25622 Schauer Emil J ◎
531-6268
25623 Welling Frank A ◎
481-5886
25624 Bowles Donald M
481-6590
25630 Hiti Frank ◎ 481-2483
25631 Strainick Michl A ◎
481-4172
25641 Dickard John L ◎
481-8064

BRIARDALE AVENUE (K-3)—
From 511 Babbitt rd east, 1st south Lake Shore blvd
E 230th intersects (ns not open)
23011-24151 **Lake Shore Village**
23011 Kuklica Carl J RE1-4970
E 231st intersects
E 232d intersects
E 233d intersects
E 234th intersects
E 235th intersects
E 236th intersects
E 237th intersects
E 238th intersects
E 239th intersects
E 240th intersects
E 241st intersects
24151 **Lake Shore Village (Community Center Building)**
RE1-8787
Euclid Day Care Center
RE1-0394
Clev Met Housing Authority RE1-8787
City Bd of Educ (kindergarden)
261-2900
E 242d intersects (ns not open)
16
E 244th intersects (ss not open)
E 242d intersects (ns not open)
E 245th intersects
E 246th intersects
E 247th intersects
E 248th intersects
E 249th intersects
Zone 32
E 250th intersects
25100 Emig Burton E ◎
RE1-1812
25101 Ruscin John W ◎
RE2-7351
25150 Lipstreu Richd H ◎
RE1-0849
25151 Batt Walter A ◎ 731-2352
25200 Reschke Arth H ◎
RE1-8318
25201 Vidulich Jos J ◎
RE1-6351
25250 Leutbecher Howard V ◎
RE1-2374
25251 Hawley Marian M Mrs ◎
RE1-1126
25270 Hulsman Sarah A Mrs ◎
RE1-1109
25271 Metzger John G ◎
732-9389
25280 Himes Robt A ◎
732-7342
25281 Ehrke Albert O ◎
RE1-3107
25290 Ronk Elma J ◎ RE2-8062
25291 Brow Raymond W ◎
RE1-2977
E 253d intersects (ss not open)
25300 Duchone Andre H ◎
731-5729
25301 Farabaugh John M ◎
RE1-5409
25321 Sikora Robt S ◎
RE1-0341
25331 Linsz Lester W ◎
AN1-1177
25350 Thomson Wm J ◎
RE1-3963
25351 Erickson Florence H ◎
RE1-9304
25370 Iosue Michl F ◎
RE1-4891
25371 Miller Robt ◎ RE1-0097
25390 Kuehm Walter J ◎
AN1-1131
E 254th intersects
25401 Simpson Jacob ◎
731-9035
25420 Hazelton Anna Mrs ◎
RE2-9527
25450 Schonwald Douglas J ◎
RE1-5684
25451 Singer Theo H ◎
RE1-9267
25500 Wilson Harold E ◎
RE1-2358
25501 Avers Paul W ◎
731-8035
25520 Mikovich Jos M ◎
RE1-2359
25521 Eisenhauser Adeline A Mrs ◎ RE1-3555

BRAIRDALE AV—Contd

25530 Micco Jas C ◎ RE1-2735
25531 Force Roy W ◎ RE1-9082
25550 Psenak Edw J ◎ RE1-4729
25551 Gleason Jos A ◎
25600 Williams Leo ◎ 731-4207
25601 Boehleke Frank C ◎ RE1-1410
25630 Campbell Louis A ◎ RE1-2642
25631 Sestak Caroline Mrs ◎ RE1-6890
25650 Daugherty Vern ◎
25651 Fellman Morris L ◎ 261-2859
25670 Kent Geo L ◎ RE2-9556
25671 Becker Jacob W RE1-4481
25700 Polis Jos W ◎ RE1-8565
25701 Berglund Howard F ◎
25730 Wilber Kenneth ◎
25731 Smekel Richd M ◎ RE1-2918
25750 Benedum Emmett F ◎ RE1-2495
25751 Moore Cameron G ◎ RE1-1168
25770 Foy Eliz C Mrs ◎ RE1-9085
25771 Dorn Donald H ◎
25800 Bailey Alf H ◎ pntr contr RE1-8097
25801 Spencer Thos H ◎ AN1-0588
25850 Olah John C ◎ RE1-0528
25851 Sheehan F Jos ◎ RE1-2127
25870 Trotta John A ◎ RE2-9117
25871 Wills Raymond A ◎ RE1-3351

14

E 260th intersects

26100 Lange Thos J ◎ RE1-6850
26101 Glatz Albert J ◎ RE1-6598
26130 Winkler Frank J ◎ RE1-0643
26131 Zalar Jos F ◎ RE1-6812
26150 Mesojedec Rudolph J ◎ RE1-9288
26151 Payne Robt H ◎ RE1-0309
26180 Teitelbaum Jerome C RE2-2188
26181 Hyle Albert L ◎ 261-0362
26200 Busher Jas R ◎ RE RE1-1372
26201 Heinrich Walter ◎ RE2-8539
26230 Crihfield Homer R ◎ AN1-2491
26231 Kuharik Geo ◎ RE1-6192
26250 Klich John ◎ RE1-5505
26251 Gainar Anthony J ◎ RE1-7673
26270 Chadbourne David C ◎ 261-0920
26271 Smith Chas A ◎ RE2-8066
26300 Flynn John E ◎ RE2-7261
26301 Klepacki John ◎ RE1-6281
26330 Budas John ◎ RE1-6167
26331 Kazlauskas John P ◎ RE1-7222
26360 Farinacci Nicholas R ◎ RE2-8068
26361 Roberts John S ◎ RE1-0901
26380 Krejci Jos W
26381 Drotos Michl J jr ◎
26400 Sterle Richd ◎ RE1-8375
26401 Sustarsic Jos H ◎ RE1-0903
26420 Valentine Vincent J ◎ RE2-9945
26421 Kerze Frank J jr ◎ RE1-1110
26440 Berzin Anthony F ◎ RE2-8643
26441 Genl Dry Wall & Taping Co dry wall contr Cali Jos ◎ AN1-3152
26470 Yerman Anthony P ◎ RE2-8428
26471 Severino Jos A ◎ RE2-8625
26480 Marn Albert H ◎ 732-8457
26481 Egnot John J ◎ RE2-8567
26490 Gudaitis Jos ◎ RE1-1526
26491 Rozick Jos E ◎ RE1-7408
26500 Lewis Edw T ◎ RE1-7361
26501 Urbas John J ◎ RE2-8582

40

BROOKDALE LANE (S-1)— From Braeburn Park dr northwest

Zone 17

25614 Pietrantone Nicholas W ◎ IV6-2403
25617 Michel Kenneth O ◎ IV1-2321
25621 Hertzler Richd B ◎ IV1-3170
25622 Rosenberg Wm P ◎ KE1-6380
25625 Ulle Albert jr ◎ IV6-3353
25626 Brinkley Oliver J ◎ 481-5119
25629 Marsho Steven V ◎ IV1-6284
25630 Sasfy Edw Z ◎ IV6-0220
25633 Petty Frank ◎ IV6-1998
25636 Rupnik Anton ◎ IV1-1367
25637 Baranow Sanford ◎ IV1-5514
25640 Neubert Thos E ◎ IV1-7861
25641 Zeyock Steph ◎ IV1-4090
25645 Wasilko Helen Mrs ◎ IV6-2346

24

BRUCE AVENUE (J-3)—From 385 E 215th east

Zone 23

21530 Mramor Fred A ◎ AN1-2422
21531 Carter Dean ◎ 731-8514
21560 Burns John A jr ◎ RE1-6273
21561 Lunder Victor J ◎ RE1-4779
21600 Hille Arth J ◎ RE2-8491
21601 Glass Leonard H ◎ RE1-9109
21630 Pagels Navona Mrs ◎ RE2-9409
21631 Breitsch Francis M ◎ RE2-8233
21660 Jones Robt C RE2-8112
21661 Dahl Carl D ◎ 731-4206
21700 Hildebrand Cloyd A ◎ RE1-7162
21701 Vacant
21730 Kovach Carl A ◎ RE1-1134
21731 Balian Richd G ◎ RE1-5233
21760 Lynch Robt
21761 Black Jos A ◎ RE1-4861
21800 Miller Ross A ◎ RE2-7397
21801 Goldstayn Bernard E ◎ AN1-2430
21830 Erjavec John F RE1-5817
21831 Neithercott Peter H ◎ RE1-7332
21860 Balch Lester V ◎ RE2-7736
21861 Smeltz Glen J ◎ RE1-3199
21900 Bogart Harold A ◎ RE2-8482
21901 Barbis Adolph ◎ RE1-3072
21930 Kase Chas V ◎ RE2-9079
21931 Calvert Geo M ◎ RE1-6589
21960 DiCenzo Eliz A Mrs ◎ 731-6490
21961 Horsey John E ◎ RE2-8788
22000 Eiermann John F ◎ RE1-9111
22001 Spellman Lloyd E ◎ RE1-4154
22020 Skebe Wm J ◎ RE2-9180
22021 Macaul Chas B jr ◎ RE2-7314
22050 Novotny Michl ◎
22051 Stanton Jos ◎ RE1-4531
22080 McKeon Wm J ◎ RE2-8641
22081 Kotlar Jos P ◎ RE2-8527

38

BRUSH AVENUE—From 1530 E 260th east to E 276th

26801 **Apartments**
160 Virnelson Carol 732-8461
161 Babbitt S David 732-8355
162 Amundson Ronald S 732-8363
163 Groves Ray J 261-1039
164 Livingston Barry P 732-8362
165 Howard Sidney 732-7660
166 Martin Kath F Mrs 732-8226
167 Carlone Antoinette M 732-7450
168 Rittenberg Earl 731-7501
169 Andrews Chas E
170 Thomas Jon E 732-8142
171 Steingass Frank
172 Vacant
173 Lustig Milton 261-1106

26851 **Apartments**
144 Walske Hans J 731-7172
145 Martin Melvin W 261-2937
146 Loebel Helmot 732-7347
147 Booth Hurt
148 Rentz Warren A 731-2431
149 Stein Norbert L 732-7465
150 Ginsberg Gavriel RE1-2952
151 Peterson Ford J 261-3153
152 Marvaldi Louis P 731-5362
153 Whitney Eug W 732-8677
154 Rossi Beverly 261-1249
155 Planina Barbara
156 Ehrmann Ernest M 731-2908
157 Kodrich John A
158 Long John C 732-7462
159 McNamara Thos F 731-3836

26901 **Apartments**
126 Locricchio John 261-2454
127 No Return
128 Toivonen Urbo P 731-1174
129 McAfee Donald P 261-2169
130 Wickham Roy 731-1384
131 Eisenberry Richd D 732-7421
132 Paine Virginia H 261-1935
133 Hanley Dennis M 261-0222
134 Jones Walter 261-3128
135 Wintour Ruth H 732-8944
136 Sweed Theo 731-1125
137 Kalnins Viktors 731-6852
138 Stewart Melvin C 261-0983
139 Halderman Duane L 731-5952
140 Forrest Walter 731-3070
141 Coblitz Robt 261-1001
142 Matthews Leo L 731-2954
143 Goffney Geo 731-1906

26951 **Apartments**
113 Lee Walter D 261-1195
114 Conway Joseph C
115 Baus Clarence C 261-0283
116 Schutz Fred L 261-1924
117 Schwartz Harry 731-7880
118 Vacant
119 Vacant
120 Norton Robt A 731-2609
121 Monich Ruth 732-7339

BRUSH AV—Contd
26951 Apts—Contd
122 Golonka Kenneth A 731-5893
123 Minich Sam 731-8650
124 Huntley Jack B 731-4389
125 No Return
27001 **Apartments**
103 Witchener Milton H 731-3565
104 No Return
105 Carlson Roland W 732-7819
106 Geier Richd R 732-8709
107 Haller Edwin W 732-8699
108 Hanna Geo 731-3293
109 Mara Francis jr 731-3159
110 Lazzaro Harold J 731-6827
111 Smith David G 731-3309
112 Fisher James T 731-4458
27051 **Apartments**
84 Princiotto Theo 261-1544
85 Stuble Albert 731-6665
86 Henthorn Geraldine R 731-7993
87 White Robt J 261-2957
88 Burkett 731-8279
89 Bohn Kenneth R 261-3104
90 Farrar Roger M 731-2942
91 Spisak Bernard M 261-2397
92 Socash Michl G 732-7163
93 Goldworth Dorothy
94 Burt Wm A 731-4438
95 Carrier Louis
96 Soay Willard
97 Mentall Norman H 732-7718
98 VonGonten John H 731-8760
99 Sherry Ernest H 731-2968
100 McKieran Horace W 732-8691
101 Conrad Robt D 731-3796
102 Baumgartner Donavin A 732-7820
27101 **Apartments**
76 Merrill Tullis Mrs 731-3689
77 Darash Delores
78 Smith Walter R jr 731-0845
79 Hall Harold
80 DelVecchio Perry A jr 731-4672
81 Capitano Alfonso 261-0559
82 Hilton Glenn 731-4991
83 Heller Melvin P 731-1687
27151 **Apartments**
70 Vacant
71 Simon Sidney 261-1324
72 Baird Thos A 731-0744
74 Weiblen Peter M 261-1657
75 Pica Ralph A 261-0613
27201 **Apartments**
62 Johnson Dudley B 261-1422
63 Deegan James E 261-2743
64 Samples James L 731-4747
65 Ortmann Robt J 261-2148
66 Seybold Harry J 731-7962
67 Corsillo Clifford 261-0955
68 Huber Wm E 261-0595
69 Brown Lee 261-0669
27251 **Apartments**
44 Kerr Robt E 261-0621
45 Rose Thos A 261-2120
46 Martin Robt A 261-2134
47 Charlton Robt C 261-2134
48 Mulligan D F 261-2313
49 Caffray Jack 261-2313
50 Cermak Chas J 261-2358
51 Bohdal Raymond 732-7057
52 Ballard James E jr 261-1971
53 Ruhlman Richd M 261-3027
54 McKenzie Robt C 261-1879
55 Syracuse Felix L 261-0211
56 Hall K 261-3119
57 Noles Darrel A 261-2144
58 Rimler James
59 Coan Paul J 261-2203
60 Duggan John J jr 261-0029
61 No Return
27301 **Apartments**
36 Orkin Richd A 731-0348
37 Murphy Paul J 731-2035
38 Perry Loren A 261-2199
39 Livingstone Clarence 731-1942
40 Smith Fredk D 261-1843
41 Hesprey T M 261-2694
42 Kovatch Carole D 731-4631
43 Vacant
27401 **Apartments**
30 Lyttle Kenneth E 261-2534
31 Reddington John B 261-2575
32 Stone Clement
33 Strawser John W 731-8591
34 Zucco Arlene A Mrs 261-0919
35 Sadler Richd T 731-1765
27501 **Apartments**
22 Dini Roger D 731-3478
23 Vacant
24 Leibow Norman D 261-2194
25 Lindsey Wilmer
27591 **Colonial Park Estates**
Apartments:
10 Fertig Norma 731-6854
11 Howe Henry H 261-2739
12 Kedslie R E 732-8777
13 Huff Robt jr 731-7776
14 Evans Paul T jr 261-2560
15 Hanna Edw 732-8888
16 Hammel Chas P 261-1164
17 Gubitosi Thos 731-3260
18 Vacant
19 Logar Donald J 261-3049
20 Wagner Robt K 261-2532
21 Maier Arnold J 261-2523
22 No Return
23 No Return
24 No Return
25 No Return
26 Washburn R
27 McCarthy Jack C
28 Paul Walter
29 Henwood Robt

38

BRUSH ROAD (L-4)—From Richmond rd east and south of city line, 1 south of Euclid av

Zone 32

44

BUENA VISTA DRIVE (R-2)—From 19750 Upper Terrace rd east

Zone 17

1750 Nesbitt Jean Mrs ◎ IV1-8354
1751 Schmid Chas E ◎ KE1-4681
1760 Klaue Chas F ◎ IV6-0484
1770 Hayman Wm D ◎ 486-0864
1771 Sylte Wm J ◎ IV6-1594
1781 Frey Ralph C Co mfrs agt IV6-1272
Frey Ralph C ◎ IV6-1272
1784 Watkins Hays T jr ◎ IV1-4142
1800 Mason John S ◎ IV6-4736
1801 Linder Herman W ◎ IV1-6444
1820 Carter David D ◎ KE1-0444
1821 Boros Wm A ◎ IV1-3642
1830 Eusanio Elso P ◎ 481-7625
1835 Switzer Ralph J ◎ carp IV1-5814
1850 Yamane Arth A ◎ IV1-2965
1854 Sibert Ralph R ◎ IV1-9859
1864 Bixler Raymond H ◎ IV6-5332
1870 Switzer Robt R ◎ carp IV6-1187
1874 No Return

12

CAMERON AVENUE (L-2)—From 381 E 270th east, 2 south of Lake Shore blvd

Zone 32

27115 Haffner Emil ◎ RE1-5784
27125 Mervo Jos J ◎ RE1-7950
27135 Susel Edw W ◎ RE1-0282
27145 Kobilsek Paul F ◎ RE1-8276
27155 Baker Thos W AN1-0643
27165 Beretic Harry A ◎ 731-8815
27175 Dickriege Rudolph A ◎ RE2-8785

32

CAROL DRIVE (J-4)—From E 211th east to bey E 213th, 1 north of Milan av

Zone 19

21091 Perpar Jos ◎ 486-2078
21100 Hollar Claude E ◎ 531-6749
21101 Paulauskas Walter F ◎ 486-1930
21130 Curle Jack ◎ 481-3866
21131 Schulz Robt A ◎ 481-0108
21150 Palko Wm A ◎
21151 Grossman Robt J ◎ 481-2210
21170 Durichko John R ◎ 531-6062
21171 Doles Jos F ◎ 486-1679
21200 Dongress Jos F ◎ 531-4108
21201 Cooke Edmund C ◎ 486-1812
21230 Print Herbert R ◎ 531-8669
21231 Erne Chas M ◎ 481-0177
21250 Zuzek Milan H ◎ 531-2708
21251 Davies Wm D ◎ 531-8179
21260 Evancic Louis F ◎ 531-7556
21261 Jaklich Leonard M ◎ 481-7290
21270 Allar Nicholas J ◎ 531-1729
21271 Hulewicz Edw J ◎ 486-0131
21290 Dailey Elbert E ◎ 481-4923
21291 Vasas Steph ◎ 481-4290

E 213th intersects

21301 Herak Nicholas ◎ 481-481-0341
21320 Rupena Edw J ◎ 481-7843
21321 Steil Mary Mrs ◎ 481-2280
21331 Meall John R ◎ 481-4254
21340 Cercek Jacob J ◎ KE1-6042
21341 Stariha Jos ◎ 531-5907
21350 Somrak Jos ◎ 481-9876
21351 Gugliotta Anthony J ◎ 481-1543
21360 Jarc Frank 531-9564
21361 DeCapite Angelo V ◎ 531-0741
21370 Nowakowski Walter N ◎ 486-1896
21371 Kleve Richd P ◎ 531-8278

38

CASWELL COURT (K-4)—From 1478 E 256th east, 1 south of Tungsten rd

Zone 32

1480-1504 **Caswell Homes**
1480 Polaski Joseph G 731-5773
1482 Lewan Stanley ◎ RE1-7832
1484 Deuschle Chas L ◎ 261-2879
1486 Peterson Jack J ◎ RE1-4628
1488 Phillippe Geo D ◎
1490 Monahan John J ◎ RE1-2714
1492 Hetherington Letta M Mrs RE1-4993
1494 Copeland Jas N RE1-7378
1496 Kay Wilfred ◎ RE1-6711

CASWELL CT—Contd
1498 Shibley Albert J ◎ RE2-7932
1500 Crawford Joan M Mrs ◎ RE2-7669
1502 Bush Jos E ◎ RE1-4750

44
CEDAR COURT (R-2)—From west of Pinehurst rd to dead end, 1 south of Pontiac dr
Zone 17
1794 Pirro Chas
1796 Dottore Jos F ◎ IV1-9337
1798 Swisher Bernice Mrs ◎ IV6-0847
1800 Richmond Thos C ◎ IV6-5129
1802 Arendas John S ◎ IV1-3352

8
CHADSEY DRIVE (K-3)—From 499 E 231st northeast, 1 south of Gay
Zone 23
23155-23905 **Lake Shore Village**
23155 Dworning Celia Mrs RE1-8234
Briardale av intersects
23159 Smith Dale S
23255 Crane Harold V RE1-0458
E 233d begins
23305 Murphy Eva Mrs RE2-8012
23395 Farley Chas W RE2-8679
E 234th begins
23431 Frankovich Nick 731-1825
23435 Waldman Harry RE1-1874
23465 Peak Edw G 261-2320
23469 Hackathorn Gene A 731-9034
E 235th intersects (ns not open)
23505 Aites Chas L 261-2325
23595 McGraw Wm H RE1-0258
E 236th begins
23625 Sullivan Henrietta Mrs 261-2944
23630 Clarkin Everett F RE1-1096
23655 Fennell Wade H RE1-0955
23685 Shipley Ivan R
23690 DiLalla Frank
E 237th begins
23701 Sajewski Ralph P 261-1987
23732 Lanning Delbert W RE1-1239
23733 Scribner Lillian Mrs RE1-9609
23734 Haig Donald R
23736 Spice Donald E
23737 Brawner Theo 731-4518
23738 McDonald Jas RE1-5790
23762 Pinto Lewis J RE1-5764
23763 Wonderly Norman A 731-8925
23764 Vincil Richd E 731-4637
23766 Cathcart Wm H RE1-1495
23767 Johnston Dennis F 731-1637
23768 Payne Richd 261-0443
E 238th intersects
23801 Reinke Chas F RE2-8508
23830 Phillips Wallace W RE1-4854
23835 Hosper Dorothy J Mrs
23865 White Sumner W 731-3443
23890 Russell Alf L 731-2572
23895 Keough Wm A RE2-8239
E 239th begins
23905 Koren Edw J 732-7891

44
CHAMP DRIVE (R-2)—From 1901 Grand blvd east
Zone 17
19950 StJohn Kenneth J ◎ KE1-7499
19951 Rinaldi Anthony ◎ IV1-5207
19970 Graham Chester S ◎ KE1-0978
19971 McGee Chas J ◎ IV1-3748
19991 Toll Walter E ◎ KE1-3531
20001 Neat Bessie L Mrs ◎ KE1-3501
20010 Fetter Paul A ◎ IV6-0933
20011 Woda Albert T ◎ KE1-4491
20020 Alexander Wm H ◎ IV1-7167
20021 Deckman Wm E ◎ KE1-3577
20031 Beall Mildred Mrs ◎ KE1-8659
20050 Clark John L ◎ 481-8645
20051 Tonn Arth jr ◎ KE1-8672
20060 Hofmann Friedel I Mrs ◎ IV1-0085
20061 Albrecht Leo E Rev ◎ KE1-6901
20091 Knop Elmer H ◎ KE1-7536
20101 Summers Herbert
20108 Dunn Jos R ◎ IV6-4965
20110 Knapp Saml A ◎ IV1-3261
20114 Jones Pearl M Mrs ◎ KE1-6544
20121 Lamm Wm A ◎ IV1-4976
20131 Drummer Robt W ◎ KE1-2007
20161 Drotleff John M ◎ IV1-2161
20171 Wandersleben Arth J ◎ 486-1151
20191 Frabotta Joseph V ◎ IV1-2579

THE BROOKS & STAFFORD CO.
ALL LINES OF INSURANCE
AGENCY ESTABLISHED OVER 100 YEARS
33 Public Square N.W. (13) 241-3100

34

CHARDON ROAD (R-1)—From Cleveland city line southeast to Richmond Hts line

Zone 17

1201 StPaul's Cath Cemetery
1230 Pumping Sta (Clev City of)
1231 Hernan Jas L Rev 531-0900

E 200th intersects

1300 Nottingham Filtration Plant (Clev City of)
rear Water Dept (Nottingham Sta; Clev City of)
1307 No Return

Tungsten rd begins

1311 Vacant
1331 Genl Elec Co (delivery ent)
1361 Triax Co industrial sup 531-5630
1365 Euclid Crane & Hoist Co 531-3223
1400 Euclid Coal & Supply Co 531-1400
1404 NYC&StLRR (car insp dept) 486-0525
NYC&StLRR (signal mtce dept) 486-0525
1410 Wetmore Reamer (Div of Aeromotive Designers Inc) tools 486-4545
1st fl Vacant
2d fl Vacant
3d fl Vacant
rear State Plastics Inc 531-7992
1441 Ajax Mfg Co mach mfrs 531-1010
1456 Cox Lowell L 481-6911
1460 Earick Chas R ◎ 531-6635
1466 Heppinger Bessie L Mrs 486-2866
Short Herbert E
1474 Hutchinson Jean Mrs
1484 Lace Ida E Mrs ◎ 531-2237

Nickel Plate RR crosses

1491 Chandler Products Corp screw mfrs 481-4400
1500 Nickel Plate Rd (frt sta) 486-0525
1511 No Return
1515 Myers Henry 481-8750
1520 Euclid-Central Jr Hi Sch 481-3331
Euclid Pub Library (Euclid Central Br) 531-0812
1521 Vanguard Screw Co 481-5270
1537 DeLong Clifford 481-3038
Voss Alvin

North av begins

1550 Tony & Mike's Grill restr 531-9693
1564 Baur Leo Realty 486-1655
Weyand Robt L 486-1489
1565 First Bapt Church KE1-1273
1573 Morris Benj F 481-6489
1575 Edwards Plmb & Htg Co contrs 531-1722
1577 Euclid Chardon Self Serv Laundromat 531-3278
1581 Vacant
1590 Jamin Pierre

42

Euclid av intersects

21000 Cleveland Metropolitan Park Dist
21010 Richards Andrew P 531-7469
21020 Burkhardt Julia Mrs 481-4023
21030 Whitcomb Wm N 481-2318
21201 Oberstar Frank E ◎ 486-3874
21251 Marks Glenn 486-2219
21253-55 Chardon Manor Apartments:
1 Yingling Francis G 481-8611
2 Utz Henry C 531-7323
3 Hurwitz Joseph 481-5079
4 McCauley Hazel E 486-4817
5 Bevans Russell L 486-4316
6 Soltes Robt
7 Kling Paul E 481-8248
8 Zigman Frank A 481-7887
101 Larson Henry 486-4063

Bank Anytime — Use Our 24-Hour Depository
NATIONAL CITY BANK
BABBITT AT SHORE CENTER ★ 732-7800
Member Federal Deposit Insurance Corporation

J. BERGER
Wall Paper, Paint & Linoleum Co.
Est. 1888
WALLPAPER
PAINTS
LINOLEUM
PAINTERS' SUPPLIES
EUCLID STORE
805 E. 185th
Cleveland 19, Ohio
Tel. 481-6250
Cleveland Store
6919 SUPERIOR AVE. N.E.
Cleveland 3, Ohio
Tel. 431-3659

NOTTINGHAM FEED & SEED CO.
YOUR NORTHEAST GARDEN CENTER – THE SUPERMARKET FOR HOME GARDENERS
—POWER MOWERS—REPAIRS AND RENTAL SERVICE—
18617 NOTTINGHAM RD. AT ST. CLAIR AV., CLEVELAND 19, OHIO
PHONE KEnmore 1-0256

1400 Chardon Rd.
Euclid Coal & Supply Co.
DRIVEWAY and BUILDING MATERIALS
Call KEnmore 1-1400

CHARDON RD–Contd
21253-55 Chardon Manor–Contd
102 Robson LeRoy L 531-7280
103 Reinholz Harold F 531-8422
104 Khairallah Philip A 481-8757
105 Thomas Florence E Mrs 531-2381
106 Schoof Carl F
107 Pike Frank F 486-2590
201 Connors James J 486-5238
202 Mattox Phyllis L 486-4762
203 Knight Karl E 486-5327
204 Wehner Barbara C Mrs 486-6142
205 Sokach Jos 481-3749
206 Schroeder Alvin F 486-1096
207 Swartz Robt 531-4984
208 Schoof Carl E 486-5487

Street continued

21261 Seitz Wilbur S ◎ 531-4749
21271 Pempin Herbert ◎ 481-0581
21550 Koehl Thos F ◎ IV6-3867
21700-21806 Sisters of StJoseph of StMark Convent 531-7426
Sisters of StJoseph of StMark Nursing Home 531-7426
21750 Holfelder Herman 531-8012
22030 Glavic Frank ◎ 531-0692

E 221st intersects (ns not open)

22150 Cekada Dominic J ◎ 531-3784
22180 Krnell Ludvik ◎ 481-7890
22200 Warnke Jerome 481-5233
22201 Reese Norman L 481-8677
Stonestreet Eston 481-6557
Yager Norman
22250 Baraga Anton ◎ 481-3970
22261 Oswald Louis ◎ 486-0017
22270 Novak Frank R ◎ 481-4723
22281 Neumann Louis A ◎ 481-2227
Arick Burton D 486-5340

E 223d intersects

22350 Vacant
22375 Porter Celia M Mrs ◎ 486-4890

E 224th intersects

22400 Erickson Helge V ◎ 531-2995
22421 Kovach Anna Mrs ◎ 531-6412
22450 Gribbons Thos A 531-7330
22480 [redacted]
22481 [redacted]

E 225th intersects (ss not open)

22500 Richardson Ralph M jr ◎ 481-8193
22501 Francetic Paul E ◎ 531-2276
22502 Latshaw Homer R ◎ 531-3550
22504 No Return
22561 Erzen Stanley J ◎ 481-1528
22580 Ortolani Jas E ◎
22581 Saletel Josephine M ◎ 531-7405

E 226th intersects

22601 Sterbank Chas F ◎ 531-0068
22630 Krasovec Anton ◎ 486-1437
22631 Graf Amelia B ◎ 481-9233
22641 Dudley Donald G ◎ 531-3635
22645 Rose Russell F ◎ 481-4550
22651 Ott Lorance F ◎ 531-9514
22654 Nemecek Veda L Mrs ◎ 531-8019
22680 Pylick John E ◎ 531-3852

E 227th ends

22700 Intikar Anthony A ◎ 531-3643
22730 Stibick Cletus J ◎ 531-2114
22731 Kline John P ◎ 531-2587
22750 Brooks Jas L ◎
22751 Thompson Dale W ◎ 531-0253

Bank Anytime — Use Our 24-Hour Depository
NATIONAL CITY BANK
BABBITT AT SHORE CENTER ★ 732-7800
Member Federal Deposit Insurance Corporation

LAND TITLE GUARANTEE AND TRUST CO.
1275 ONTARIO, Cleveland
241-3720
AKRON ALLIANCE ASHLAND BOWLING GREEN CANTON CHARDON CINCINNATI COLUMBUS DAYTON ELYRIA FINDLAY JEFFERSON LANCASTER LIMA LISBON MARIETTA MASSILLON MEDINA NEWARK PAINESVILLE RAVENNA WARREN YOUNGSTOWN

CHARDON RD—Contd
22780 Gudis Paul J ◎ 531-2564
22790 Jacobs Marian Mrs ◎ 481-3280
22791 Pawlak Steven R ◎ 531-9566
E 228th intersects (ns not open)
22830 Pinculic Michl J ◎ 531-5072
22850 Kogoy Alice Mrs ◎ 531-8962
22880 Anderson Martin L ◎ 481-1218
22890 Strickich Geo ◎ 531-9516
22901 Yager Chas E ◎ 531-5881
Yager Frank G ◎ 531-9148
22931 Planisek Edw J ◎ 531-6351
E 230th ends
23032 Clayton Kathleen E Mrs ◎
23060 Porter Hervey C ◎ 481-2995
23100 Kantner Mary Mrs ◎ 481-2916
23101 Fonda Jos F ◎ 481-8871
23191 Roy John W ◎ 481-3457
E 232d ends
23201 Lindic Frank 481-1532
23204 Lyman John ◎ 486-2229
23231 Eppick Edw F ◎ 481-5136
Benedict John M 481-0679
E 233d intersects (ns not open)
23310 Vacant
23351 Torbet Paul H ◎ 481-9171
23401 Ranker Ira ◎ 486-2457
23411 Kintz Leroy D ◎ pntr contr 481-1510
23430 Urbas Louis ◎ 531-1220
23515 Vacant
23550 Asseg John ◎ 481-1738
23560 Kozar Jos L ◎ 486-3040
23570 Lozar Louis F ◎
23591 Vacant
E 236th ends
23601 Perse Elmer J genl contr 486-2735
23631 Swetel Anthony J ◎ 531-5505
23651 Hobzek Norman F ◎ 481-9153
23701 Mayfield Richd J ◎ 531-1606
23750 Lehman Wm C ◎ 481-2942
23751 Prijatel Frank ◎ job carp 531-5410
E 238th ends
23800 Kapel Milan S ◎
23801 Lowery Eug V ◎ 531-0563
23831 Hackendorf Amalia Mrs ◎ 531-8358
23850 Crawford Don A ◎ 486-4466
23851 Stibley Steven ◎ 531-8157
23871 Pettit Edw M ◎ 531-2413
23874 Lucas Stanley P ◎ 481-0650
rear Bentley Virginia
23900 Covert Cecil C ◎ 481-6157
23991 Hunt Jas F ◎ 481-2544
23995 Yager John ◎ bldg contr 481-5702
24091 Lloyd Gordon J ◎ 481-7571
24100 Bletcher Margery A Mrs ◎ 481-0274
24101 Stevenhagen Theo 481-5064
24103 VanHorn Norman J ◎ 481-0012
24105 Dreyer Robt H ◎ 481-3294
24120 Vicic Andrew ◎ 531-8681
24150 Tekancic Anthony J 531-5318
City line

40
CHATWORTH DRIVE (S-1)—
From 25101 Glenbrook blvd northeast to bey Idlehurst dr thence south to city limits
Zone 17
25130 Stanich Jos ◎ IV1-1836
25131 Mugenski Joseph F ◎ 486-3060

SECOND FEDERAL Savings and Loan Association
SIX OFFICES
Main Office 333 Euclid Ave., Cleveland 14, Ohio, Tel. TOwer 1-1111
22480 Lake Shore Blvd., Euclid 23, Ohio – 1365 Som Center Rd., Mayfield Hts. 24, Ohio
1091 W. Pleasant Valley Rd., Parma 34, Ohio – 14716 Detroit Av., Lakewood 7, Ohio
33479 Lake Rd., Avon Lake, Ohio, Tel. WEbster 3-6111
Home Loans—Savings Accounts—Home Modernization Loans

HERB FITZGERALD
Telephone Answering Service
•
Television Communication Systems
Radios
Records
•
Radio Telephone Communication
•
Sales Service
•
633-635 E. 185th (19)
TEL. KEnmore 1-1313 AND 1-1123

UPSON REALTY CO.

VICTORIA MILLER

• A COMPLETE REAL ESTATE SERVICE •

499 E. 260th 32 Opposite Upson School REdwood 1-1070

CENTRAL National Bank of Cleveland

•

COUNTY-WIDE CONVENIENT OFFICES

•

Shore Center Office
22332 Lake Shore Blvd.
Euclid 23, Ohio

•

Main Office
123 Prospect Av., N. W.
Cleveland 15, Ohio

•

See Page 4 Buyers' Guide

•

Member Federal Deposit Insurance Corp.

CHATWORTH DR—Contd

Glenbrook blvd intersects

25140 McPhillip Jas E ◎ KE1-8366
25160 Lampe Walter J ◎ IV1-3789
25171 Rhodes Jos C IV1-9481
25180 Skapin Edw A IV6-0544
25181 Lengel Joseph B ◎ 531-5607
25190 Savage Stanley T ◎ KE1-1761
25191 Carlson Mildred Mrs ◎ KE1-7645
25200 Leyden Ann E Mrs ◎ IV1-9041
25205 Schuette Paul W IV6-3348
25215 Creveling Wilson B ◎ IV6-1157
25220 Hermsdorfer Hilda L Mrs ◎ IV1-6424
25221 Hutton David T ◎ IV6-2499
25230 Minerd John M ◎ 481-9231
25240 Mitchel Albert J ◎ KE1-3367

Idlehurst dr intersects

25241 Delac Matthew ◎ IV1-0424
25251 Hocevar Frank J ◎ KE1-1736
25271 Sneller Frank ◎ KE1-2986
25280 Luongo Vincent ◎ KE1-9277
25291 Black Geo E ◎ KE1-3512
25300 Sawdey Neil T ◎ IV6-3770
25301 Nolting Harold J ◎ 531-0980
25305 Lefond Stanley J ◎ KE1-3890
25310 Lathwell Donald R ◎ KE1-7975
25320 Sivillo Michl A ◎ IV6-4563
25321 Hertfelder Karl J ◎ IV1-8551
25325 Martin Ray C ◎ IV1-3679
25330 Kempert Roy W ◎ IV6-1270
25335 Blanchard Maurice S ◎ KE1-5276
25340 Clinch Henry G ◎ IV1-4977
25350 Acks Eug A ◎ KE1-6508
25351 Inman Willard L ◎ KE1-9181
25360 Brigden Jas H 481-8173
25361 Schulz Erich P ◎ KE1-6789
25370 Perme Michl ◎ IV1-1810
25381 Bahr Robt E ◎ KE1-2283
25390 Howald Thos S ◎ IV1-7127
25400 Primo Mark ◎ KE1-5583
25401 Taylor Howard J ◎ KE1-3935
25410 Dallos Jos 481-8744
25411 Barrett Edw H ◎ IV1-1197
25425 Hepp Richd H ◎ 531-4582
25430 Bregar Jos A ◎ KE1-8980
25435 Green Wm F jr ◎ IV1-4277
25440 Janda Richd R ◎ KE1-8576
25441 Haytas Jos T ◎ KE1-4844
25445 Emerich John H ◎ KE1-0752
25450 Kish J Bradley ◎ KE1-4033
25460 Vaccariello Jos ◎ KE1-3260
25475 Schlick Wm F ◎ IV1-3045
25485 Taulien Werner M ◎ IV1-7853

E 255th intersects

25500 Thomas Wm E IV1-1573
25501 Rose Richd ◎ IV1-3088
25504 Worden Ralph L ◎ KE1-8730
25505 Mueller Ralph A ◎ IV6-3887
25510 Paulin Albert F ◎ KE1-8033
25511 Govan Jos D ◎ KE1-7017
25514 Ellis Raymond N ◎ KE1-5428
25515 Dougherty Francis M ◎ IV1-6063
25520 Cozart John E ◎ IV1-8885
25521 French Albert S ◎ IV1-3225
25524 Mantel Geo ◎ KE1-0296
25525 Hoynacke Aloysius R ◎ IV6-0343
25530 Flemming Thos W ◎ IV1-3731
25531 Stuchul Kenneth E ◎ KE1-7347
25534 Borgman Adelbert H ◎ IV1-1142
25535 French Agnes Mrs ◎ IV1-9804
25540 Reisinger Richd E ◎ KE1-0298

ORIGINAL BRIGGS & STRATTON SERVICE PARTS
SALES – SERVICE

MODERN POWER EQUIPMENT CO.
COMMERCIAL – INDUSTRIAL – RESIDENTIAL
GROUNDS & TURF MAINTENANCE EQUIPMENT
236 RICHMOND RD. at CHARDON RD.
(Richmond Hts.) EUCLID 17, O. – TEL. 261-0700
Radio Dispatched for Fast & Efficient Service

CHATWORTH DR–Contd
25541 Guarino John F ◎
25544 Hammar Raymond A ◎ KE1-8174
25545 Carothers Clifford E 531-4573
25550 Goske Danl F ◎ IV1-1619
25551 No Return
25554 Armstrong Dena H Mrs IV6-0677
25555 Lewis Robt E ◎ KE1-0789
25560 Dorer Victor K jr ◎ IV1-7266
25561 Memeth Richd A ◎ 531-2096
25564 Ungar Phillip M ◎ IV1-7144
25565 Hurwitch Martin B ◎ IV6-0212
25570 Sodja Richd J 481-8749
25571 Jablonski Ray Z ◎ IV6-3915
25574 Marcin Michl G ◎ 531-7741
25575 Bish Donald E ◎ IV1-4705
25580 Spinnler Lewis P ◎ IV1-0518
25581 Thompson Peter ◎ 481-6403
25584 Hasbrook Claude G ◎ 531-5049
25585 Baldridge J E ◎ KE1-2591
25590 Grimes Jerrold H ◎ 531-1225
25591 Koch Alfred E ◎ 481-9306
25594 Spears Wm F ◎ KE1-2136
25595 Lah Michl I ◎ IV1-6312
E 256th intersects
25600 Higgins Pearl ◎ IV1-0006
Argyle rd intersects
25601 Barbre John M ◎ IV1-9794
City line

32
CHEROKEE AVENUE (J-4)– From 739 S 200th east, 3 north of St Clair av
Zone 19
For numbers prior to 20000 see Cleveland City Directory
20100-20639 **Euclid Homes**
20100 Mozina Wm J 481-6232
20101 McNulty John 531-4974
20102 Naderer Gerald K 481-7371
20103 Luda Chas S 531-5815
20104 Biggs James R
20105 Stanley Raymond M 486-2752
20106 Rogers Jas H 481-7738
20107 Kiser Jack P
20109 Breeden Jas E 481-3539
20111 Fordyce Phyllis J Mrs 531-1831
20115 Babnik Richd A 481-7558
20117 Hedges Adeline Mrs 481-7616
20119 Patterson Mary 486-3933
20200 Bowers Arth 486-4642
20202 Lasnik Nathan 531-2934
20204 Krotine Donald J jr 531-1953
20206 Parenti Michl 481-0146
20207 Zayatz Andrew T 481-6278
20209 Scott Walter 481-5331
20211 Stelluti Louis E 481-2232
20213 Ross Donald E 486-2557
20215 Renshaw John C 486-6012
20217 Wandersleben Kenneth
20219 Hopkins Albert W 481-3604
20221 Paonsha Thos E 481-1766
20223 Bell Eliz E Mrs 531-0405
20225 Porcello Joseph A
20227 Rose Ralph P 481-9774
20229 Stolz Thos 486-0157
20231 Haas Regis A 481-0529
20233 Pyle Ronald S 486-0216
20307 Lindic Christine M Mrs KE1-1146
20309 Kozak Jas E 481-1465
20311 Cassidy John
20313 Honer Walter A 486-1714
20315 LaBant Nelson 531-2626
20317 Scanlon Thos 481-9796
20319 Bilton Bromley E 531-0798
20321 Stepp Gene
20323 Burchard Anthony 486-1358
20325 Clemens Martin C jr 486-4364
20400 Conner Ralph J 481-3220
20401 Murphy Ann 486-3674
20402 Polito Aug C 531-4093
20403 Hughes Walter L 531-5299
20404 Severino Lawrence
20405 Rose Ronald R 481-5830

"It is better to have insurance and not need it, than need it and not have it"

THOMAS J. UNIK

THOMAS J. UNIK CO.

Insurance Counselors

INSURANCE Any Kind Anywhere

•

East Ninth Street Pier.
Cleveland 14, Ohio
TEL.
TOwer 1-0200

ST. CLAIR SAVINGS ASSOCIATION
Insured Savings
Loans for Homes
25000 Euclid Ave.—AN 1-1200 813 E. 185th St.—IV 1-7800 6235 St. Clair Ave.—HE 1-5670 26000 Lake Shore Blvd.—RE 1-1200
FEDERAL HOME LOAN BANK SYSTEM MEMBER FEDERAL SAVINGS AND LOAN INSURANCE CORPORATION INSURED SAFETY OF YOUR SAVINGS UP TO $10,000

Society NATIONAL BANK
EUCLID SHORE BRANCH — 240 EAST 228TH ST.
Member Federal Deposit Insurance Corporation

CHEROKEE AV—Contd
20406 Fuller Harold P 531-1678
20407 Gleason John
20408 McGee Mae A Mrs 481-6856
20409 Amalong Dewey E 486-4869
20410 Corrigan Joseph R 486-3082
20411 Heil Karl O
20412 Ficke Robt 486-4459
20413 Gilbert Jas J jr 481-8438
20414 Hoffman Josephine Mrs 531-3700
20415 Hockenberry Gilberta J Mrs 531-5150
20416 Duffy Edw J 531-4068
20417 Sobe Wm B 531-5977
20418 Allbery John W
20419 Boyes Ronald K 531-6068
20421 Salvatore Ralph J 481-0048
20423 Wells Fred T 531-5203
20425 Lemm Fredk W 481-1765
20427 Stoner Joseph 531-2796

E 205th intersects

20501 Kern Jack L 481-3592
20503 Graef Allen F
20505 Weindel Clifford R
20507 Ventra Vincent J 531-5576
20511 Hudec Andrew J 481-5645
20513 Schoenecker Jerome
20515 Langdon John J ◎ 531-5043
20517 VanVeghel John 481-3127
20519 McCampbell Jas F 531-1412
20600 Hoon John L 481-4031
20601 Callahan David
20602 Bowers Olga A Mrs
20603 Porcello Marce A 531-4419
20604 Cahill John J 481-2748
20605 Cook Rose Mrs 531-8851
20606 Wallace Harold R 481-3236
20607 Arthur Dallas C 531-4146
20608 Fortuna Mary C Mrs 486-5169
20609 Lauria Frank J KE1-1709
20610 Vacant
20611 Haas Stanley J KE1-6076
20612 Hamrick Ernest L 486-0175
20613 Koester Theo M 486-4639
20614 Ward Larry F 486-6189
20615 Hanch Walter IV6-3251
20616 Ziegler Ellen A 481-1440
20617 No Return
20618 Borgione Alf
20619 Vargo Wm J 481-0346
20620 Kosanovich Wm D 531-0149
20621 Thompson Wm R
20622 Baron Ronald
20623 Fahey Thos J 531-3088
20624 Schulz Ralph jr IV1-3665
20625 Gullett Jas D
20626 Adams Chas D 531-9626
20627 Laddis Anthony
20628 Buss Vincent T 481-1780
20629 Miller Richd 481-5307
20630 Vidra Steven C 481-2151
20631 Maxwell Thos A
20632 Stoner Geo 481-3214
20633 Deulus Richd J 531-5528
20634 Geer Burdett 531-1367
20635 Ruscin Michl E 486-1997
20637 Ellison Sue M Mrs 481-9856
20639 Hedderman Neil 486-6194

32

CHICKASAW AVENUE (J-4)—
From 787 E 200th east, 2 north of St Clair av
Zone 19
20100-20685 **Euclid Homes**
20100 Hinko Jerome E IV6-3868
20101 Henkhuzens John
20102 Rankin Lee R Mrs 531-5080
20103 Herrick Josephine Mrs 486-1643
20104 Varney Ronald F 481-6864
20105 Kotnik Harold 531-0324
20106 Conder Ronald 481-6966
20107 Koshko Wm J 531-4353
20200 Klauer Jos C 486-1641
20201 Yanchar James M 481-7369
20202 Virant Robt 481-4691
20203 Solinsky Wm 481-5691
20204 Malnar Jas V 531-7318
20205 Tekalec Blanche M 531-9571
20206 Conahan Paul J 531-7691
20207 Coyle Thos P IV1-7581
20208 Shepherd Bernedette
20209 Lewis Walter IV6-4791
20210 Tirabassi Felicia M Mrs 481-8309
20211 Mattock Ruhd C 486-0167

Pena REALTY, INC.
620 E. 222d St. and Tel. 261-2300
234 E. 222d St. Tel. 261-1925

CHICKASAW AV—Contd
20212 Fish Damon R 486-4708
20213 Crissey Gladys P Mrs 486-3754
20214 Miller Wm M 531-6620
20215 Schulz Ralph R 486-3249
20216 Wilkinson John D 531-0958
20217 Hanson Gwendolyn M Mrs
20218 May Orval KE1-2430
20219 Seese Robt E
20300 Alexander Johanna A Mrs KE1-3120
20301 Whelan Dennis D 486-6326
20302 McCumber Raymond H
20303 Robinson Lillian Mrs 481-3404
20304 Seymour Lawrence
20305 Doherty Paul J
20306 Beckwith Thos C 486-1832
20307 Mehalic David W 486-0166
20308 Fussell Fred H 486-1469
20309 Ritz Angelo 531-3950
20310 Williams Wayne P 481-8398
20311 Nagoda Mary J Mrs 481-4509
20400 Wilson Donald
20401 Pappas Geo A 486-3330
20402 Boettner Wm A IV6-1806
20403 Rossman Clara C Mrs 486-6295
20404 Nedoma Frank S 481-5315
20405 Mack Carl E
20406 Pecjak John M
20407 Griffith Laura 481-4360
20408 Glavan Joseph IV6-4156
20409 Laseak Ronald F IV6-2770
20410 Reitz Jas H 531-3487
20411 Sonnie Kenneth D
20412 Parziale Richd L 531-6764
20413 Kearns Paul S 486-1694
20414 Petri Stephan 531-5361
20415 Hughes Robt A 486-2740
20416 Jankovich Michl C 486-2738
20417 Moore Raymond M 531-8221
20418 Kern Roy D 481-2762
20419 DeLisi Vincent J 531-9540

E 205th intersects

20500 Debelak Jas A 531-0288
20501 Was Julia A Mrs 486-4969
20502 Murphy Chas L 531-1639
20504 Clark Frank T 486-0580
20505 Connolly Paul 486-5095
20506 Stankiewicz Victor T 481-1176
20507 Schultz Abe 481-9982
20508 Crabtree Roy
20509 Ghirla Adele Mrs 531-5484
20510 Francis Richd R 531-0532
20511 Cost Bernard J 481-1676
20512 Walters Francis B 481-1953
20513 Whalen Kenneth R 486-5579
20514 Wood Martha Mrs 531-1810
20515 Page Geo M 531-3032
20516 Maresco Edw J 481-5963
20517 Nido Wallace J 531-1574
20518 Genaro Chas IV1-6793
20519 Payne Robt H 531-3472
20520 Dinishak John C 481-2462
20522 Rose Henry E 531-8485
20524 McCumber Raymond E
20526 Janik Richd L
20528 Arendt Geo L
20530 Vacant
20600 Hershey Floyd R 531-6782
20601 Martin Richd W 531-5790
20602 Fuller Harry A 531-9151
20603 Hanlon Michl P 531-7905
20604 Bandelow Robt A 486-3829
20605 Carroll Cath M Mrs
20606 Buynak Louise Mrs 531-8490
20607 Vacant
20608 Norton Dorothy H Mrs
20609 Salajcik Richd
20610 Werley Richd A 481-7304
20611 Thompson Mary A Mrs 486-5240
20612 Triplett Lloyd J 486-1071
20613 Burge Homer 531-3519
20614 Grisdale Robt K 531-8160 531-8160
20615 Bengle Edw J 531-3419
20616 Skeya John IV1-5352
20617 Hisnay Andrew P 531-3403
20618 Paxitzis Theo 531-9077
20619 Kirchner Kenneth V KE1-1259
20620 Hoffart Wm R 531-7420
20621 Turick Geo T 486-6052
20622 Bajzel Frank 481-9844

FULTON, REID & CO., INC.
Members Midwest Stock Exchange
Investment Securities
2100 East Ohio Bldg.
TEL. CHERRY 1-1920
Cleveland 14, Ohio

GOODYEAR
FLICKINGER, INC.
TIRES – RECAPPING
ALIGNMENT and BRAKE SERVICE
939 E. 222d (23)
Tel. REdwood 1-7100

THE HASEROT COMPANY
• WHOLESALE GROCERS •
COFFEE IMPORTERS AND ROASTERS
BAKERS AND RESTAURANT SUPPLIES
521 WOODLAND AVE. (CLEV., 15) CHerry 1-7273

McDONALD & COMPANY
Underwriters and Distributors of
• MUNICIPAL and CORPORATE SECURITIES •
New York Stock Exchange – American Stock Exchange (Associate) Midwest Stock Exchange
1250 Union Commerce Bldg. Cleveland, 14 Ohio Phone MAin 1-6400

ESTABLISHED 1905
• CLOTHING
• FURNISHINGS
• HATS
Gornik's
Store for Men and Boys
& LADIES' SPORTSWEAR
• SHOES
• DRESS SUIT RENTALS
22340 Lake Shore Blvd. REdwood 1-2151

CHICKASAW AV–Contd
20623 Cefaritti Harrier 481-8492
20624 Lombardi Jos P 486-1823
20625 Zantini Louis R 481-1362
20626 Scebbi Anne L Mrs
20627 Surindell Donna Mrs
20628 Earley Helen
20629 Nemeth Frank J
20630 Tyler Paul S 486-1373
20631 Irish Robt A 531-3626
20632 Anderson Arth R
20634 Tirabassi Guido 486-4193
20636 Morlock Donald L 481-0568
20638 Hughes James
20640 Highland John E 481-0913
20642 Roberts Richd R 481-2927
20644 Maire Jos G 486-4464
20646 Ross Dominic 481-3150
20648 Gaster Eug
20650 McGonn Robt F 531-0130
20652 Mramor Frank J 531-0072
20653 Payne Frank W jr 531-3891
20654 Hyatt Jas R 481-5218
20655 Check Patk A 531-8857
20656 Trolio Cora Mrs 531-8545
20657 McArdle John J 486-3161
20658 Gregoire Romeo E 486-5498
20659 Paradise Donald
20660 Bailey Donald 481-9927
20661 Tianello Wm A 481-7752
20662 Schultz Wm J 486-4629
20663 Unick Joseph 481-9225
20664 Barnhart Albert E 481-8051
20665 Callahan Kenneth J 481-4510
20666 Rimel Guy B 481-5933
20667 Kelley John W 486-4318
20668 Novak John J 481-3162
20670 Burns Ronald G
20672 Mangino Margt V 481-9931
20674 Donlin Darlynn
20676 Gaster Orville R 486-3431
20678 Kvet Frank E 531-1426
20679 Kastellic Jos J 481-0176
20680 Parton Jack A 531-0235
20681 Jones Roy R 481-4179
20682 Bounce Jos M 481-5955
20683 Ludvick Edwin J 531-2246
20684 Kempffer Danl F
20685 Provo Wm S
20686 Fabec Raymond J 481-4287

44
CHIPPEWA DRIVE (R-2)–From 19230 Sagamore dr south
Zone 17
Upper Valley dr intersects

32
CHRISTINE AVENUE (J-4)–From 832 E 218th east, 1 north of Miller av
Zone 23

18
CLARK DRIVE (K-3)–From 23910 Briardale av east
Zone 23
23910-24724 **Lake Shore Village**
23910 Linder Donald J RE1-6628
23911 Zoruba Patricia
23912 LaBrozzi Edw R RE1-6844
23913 Ayres Richd R
23914 Kidd Kath F Mrs
23915 Slunski Edna Mrs AN1-1858
23916 Siemen Geo J 731-7364
23917 Liff Ronald C 731-5734
23930 McGinnis Clarence H 731-1922
23931 Leber Chas J 261-1469
23934 Smith Harry H RE1-2658
33935 Harrison Robt R
23950 O'Neill Richd J AN1-1844
23955 Myers Henry F
23970 Cooke Ernest R 731-0424
23975 Harris Geo K RE1-7545
23980 Amato Leo RE1-2674
23985 Miller Gilbert W RE1-8269
23990 Raymond Jas P RE1-3779
24015 Skrout Steven RE2-7922
24020 Iafelice Ernest A RE1-1632
24035 Justus Donald J RE1-9397
24040 Yoder Frank T jr RE1-8917
24060 Langdon John J
24065 Gleason Donald E RE1-1160
24080 Heasley Jack I RE1-2251
24085 McGowan Donald H AN1-0024
24120 Toth Edw T RE1-0311
24125 Perciful Jas W RE2-7936

22481 LAKE SHORE BLVD. 25811 EUCLID AVE.
The Cleveland Trust Company
AND EVERYWHERE IN GREATER CLEVELAND

CLARK DR—Contd
24150 Patete Michl A
24155 Ullom Donald C RE1-4247
24180 Patete Michl G 261-1103

16

E 242d intersects (ss not open)
24200 Cicchinelli Robt A 261-1736
24210 Baur Robt J AN1-1691
24370 Zallar Albert
24450 Riser Geo A RE1-2733

E 245th intersects (ss not open)
24530 Hall Clarence A
24560 Costello Carl 731-8617
24564 Szarka Geo W RE1-7475
24585 Lyon Edwin G RE1-1438
24590 Will Paul J
24625 Nack Joseph A RE2-8146
24665 Koren Martin F
24680 Ensminger Wm T 731-8403
24695 Zimmerman Max F 731-7591
24700 Bauer Chas D RE1-1533
24704 Tomsic Marian Mrs 731-2514
24720 Hendershot Lillian M Mrs 731-4941
24724 Jaynes Richd S RE1-1785

20

CLEARVIEW DRIVE (K-3)—From 22600 Fox av south in a semi-circle to 22651 Fox av

Zone 23
422-522 **Blisswood Homes**
422 **Apartments**
A Jerman Thos 261-2623
B Curtis Wm G AN1-0991
C Lancia Fredk N 731-7648
D Schlundt James A RE1-2907
E Dielman Donald J 731-7607
F Effron Melvyn S 731-2590
G Loyer Margt Mrs RE2-9406
H Tyrell Wm T jr
I Scott Jos D AN1-1812
J No Return
431-531 **Blisswood Homes**
431 **Apartments**
A Clark Wm E
B Kittelsrud Marcus G RE2-7560
C Kender Edw RE1-3193
D Guzman Guillermo 731-0481
E Peterson Wm G RE1-5617
F Merrison Georgia Mrs
G McMahon Robt J AN1-1088
H Stratton Thos A 731-8238
I Pouttu Arth E 731-7435
J Potter Wm J RE1-1695
442 **Apartments**
A Blackstone A E 731-1536
B Newton Robt W RE1-1776
C Cosgriff Roger F AN1-2439
D No Return
E Norris Heidi Mrs 261-0071
G Neuvirth Evelyn B AN1-2763
H Noyes James R 261-1510
I Selgas Thos D 732-8246
J Toleu L M 732-7412
K Rakovan Fredk 732-7438
L Carpenter David RE1-6627
M Zusy Margt M RE2-7561
N Hofrichter Nellie A Mrs RE1-4497
O Schomburg Arth W 731-7839
P Malinzak Roger 732-8698
Q Locke Geo M RE1-4876
R Pendergrass Frank J III RE1-7741
S Koslosky Donald 261-0157
T Franks Mary J
U Gaumer Nancy C Mrs RE1-6052
V Plesea John G 731-7323
451 **Apartments**
A Hosler Ralph H AN1-2427
B Costello John A 731-3168
C Corbett Harvey J AN1-1653
D Dynes Richd RE2-8078
E Barreirs Eliz Mrs 261-0791
F Rodich Ralph 731-9217
G McMain Peter B 731-4977
H Leonard Joseph W 261-2681
462 **Apartments**
A VanTilburg Walter R RE1-2992
B Henjum Thos W 731-4889
C No Return
D Crego Jas W RE1-3342
E Probert Chas E 731-7865
F Pate Jos C jr AN1-2583
G Oster James A 731-7158
H Kiraly Philip J 732-7494
I Oberst Eug H RE1-2136
J Jones Edw E RE2-7076
K Sprow Eug E 732-8783
L Heffernan John 731-1615
M Profant Russell E 731-6592
N No Return
471 **Apartments**
A Ryan Ronald R RE1-2817
B Stokes Harry J
C No Return
D McIvor Paul R 732-8488
E Porterfield Keith W RE1-0701
F McManus Wm B
G Phillips Ruth Mrs RE1-6413

Joe's Beverage
COMPARE OUR NEW LOW PRICES
PICNIC HEADQUARTERS
BEER
WINE
CHAMPAGNE
SOFT DRINKS
FREE DELIVERY
399 E. 200 ST. (19)
TEL. IVanhoe 6-0595

Northwestern National Insurance Co.
of Milwaukee, Wisconsin
JAMES L. ZELEZNIK, Branch Mgr.
FIRE
Homeowner's
Automobile
Casualty
Inland Transportation
and Allied Branches
444 Union Commerce Bldg.
SUperior 1-6800

ERZEN'S
Lake
Furniture
STAN ERZEN
Complete
Line of
Fine
Furniture
•
CARPETS
RUGS
RANGES
MATTRESSES
TELEVISION
and
ELECTRICAL
APPLIANCES
•
855 E. 222d (23)
(Opposite)
St. Christine
School
PHONE
REdwood
2-7616

EUCLID SAVINGS
LOANS TO BUY — BUILD — REMODEL — REFINANCE
EUCLID SHORE OFFICE 22818 Lake Shore Blvd. REdwood 2-9090
SHOREGATE OFFICE 29800 Lake Shore Blvd. WHitehall 4-4040
PARMATOWN OFFICE 7953 West Ridgewood Dr. TUxedo 6-4300

CLEARVIEW DR—Contd
471 Apts—Contd
H Domonkos John A 731-3049
I Skinner Sandford 261-1497
J Lanning Hiram C RE2-8387
482 **Apartments**
A No Return
B Novak Betty Mrs 731-8236
C Yates Wm S 731-8635
D Churchill Geo B RE1-5864
E Zimmerman Margt K Mrs RE1-1793
F Smith Wm J 731-7759
G McDermott Cath A Mrs RE2-7210
H Warder Thos RE2-7741
I Wolfram Wm H RE1-2798
J Peters Harvey L RE1-7614
K Schaefer Fred G jr RE1-8845
L Jamison Lee O 261-1146
M Stan Geo jr 731-5548
N No Return
O Hunt Robt D 261-1041
P Parker Mary L Mrs RE1-6532
Q Cairns Alex R 731-3761
R Kloss Danl C RE1-6433
S Wilson David L 732-7730
T Miller Chas C 732-8172
U Viehweg Jas C RE1-2189
V Coy Eliz R AN1-0431
522 **Apartments**
A Leyda James F 732-9184
B Palechek Robt J RE1-7287
C Gaughan Jack T ◎ 261-1683
D Bailey Michl H 731-8783
E Hoekzema Clarence K RE1-6669
F Todd Jas J 731-1846
G Vacant
H Reba Mona Mrs RE1-8298
I Shook Arth L 731-8818
J Laurenson Violet J RE2-8987

18
COLBOURNE ROAD (K-13)—
From 23480 Hartland av southeast, 1 east Babbitt rd
Zone 23
23540 Pozar Anne Mrs ◎ RE1-3793
23560 Siedler Ronald T ◎ RE1-5604
23561 Switalsky Thos M ◎
23580 Kostansek John A ◎ AN1-1397
23600 Crowley Florence M ◎ RE2-7193
23601 Nemeth Louis S ◎ RE1-8945
23620 No Return
23621 Lender Donald R ◎ RE1-2773
23640 Popiolek Walter J ◎ htg & air conditioning RE1-6994
23641 Picciano John A ◎ RE1-0547
23660 Gregorin Stanley J ◎ RE1-6947
23661 Thomas Carl E ◎ RE1-1475
23700 Zigman Walter A ◎ RE1-5147
23701 Vyskocil Ralph G ◎ RE1-3145
23720 Mlakar Lester S ◎ RE1-9408
23721 No Return
23740 McCluskey James ◎ 731-1373
23741 Morgan Allie ◎ RE1-1868
23760 Sigal Kath Mrs ◎ RE1-1882
23761 Okulovich Andrew ◎ RE1-2780
23780 Guhl Minnie Mrs ◎ RE1-7196
23781 Coff Vincent ◎ RE1-2014
23800 Newman Tillie T Mrs ◎
23801 Racich Edw M ◎ RE1-1660
23820 Palenschat Delbert ◎ RE1-3210
23841 Holtz Jas J ◎
23860 Smith Paul ◎ RE2-7507
23861 Travnik Pauline Mrs ◎ RE1-2275
23900 Taylor Coleman A ◎ RE2-7694
23901 Mortle Warren H ◎ RE1-9066

44
CONCORDIA DRIVE (R-2)—
From 20030 Grand blvd east
Zone 17
20030 Warren Jerry E ◎ 481-0395
20050 Mihocik John D ◎ KE1-8925
20051 Larsen Chas ◎ IV1-0919
20060 Komocar John F ◎ KE1-3569
20061 Carter Ralph D ◎ KE1-0407
20070 Post Ralph

OHIO BELL
complete communications
for home • business • community

Catalogs
Booklets
Broadsides
House Organs

CADILLAC PRESS
PRINTERS and PUBLISHERS

Office Forms
Ruling
Announcements
Engraving

1240 ONTARIO ST. (13) PHONE MAIN 1-1677

CONCORDIA DR—Contd
20071 Carter Harold C ◎
IV1-4069
20100 Bauman Herbert E ◎
KE1-2955
20101 Gregorac John ◎
IV1-2642
20120 Pekar Anthony J ◎
IV1-7002
20121 Meaker Phelps ◎
KE1-4879
20130 Takiguchi Robt N ◎
IV1-9147
20141 Howell Robt T ◎
KE1-1580
20151 Kucera Richd N ◎
KE1-4902
Lower Terrace ends
20161 Jaffray Wm F ◎
481-2452
20171 French Marion F ◎
KE1-8285
20191 Watson Arth B ◎
IV1-6544
20201 Kaufman Roy M ◎
IV6-4393

38

COOLIDGE DRIVE (K-14)—
From 1650 Hillandale dr east, 1 south of Euclid av
Zone 32
27950 Iafigliola Patk P ◎
RE1-0604
27951 Neiman Richd C
AN1-1344
28000 Prioreschi Louis ◎
RE1-2822
28001 Flanagan Jas B
RE2-8088
28030 Osborne Jos P ◎
RE1-0253
28031 Heller John H ◎
RE1-4911
28050 Bourguignon Edw ◎
261-1318
28051 Koenig Frank J
AN1-0965
28100 Bergman Allan R ◎
paperhngr
RE1-5258
28101 Prioreschi Eug E ◎
RE1-8463
28130 Breeze Edw M ◎
RE2-8577
28131 Lewton Lewis F ◎
RE1-2463
28150 Okleson Harold ◎
RE1-9911
28151 Nelson Neal J ◎
RE1-0603
28201 Mooney Fred J ◎
RE1-3036

36

COULTER AVENUE (S-1)—
From 1435 222d east
Zone 17
22320 Markel Robt J ◎
IV6-1681
22331 Antenori Leo L ◎
531-9503
22350 Jaroscak John ◎
IV1-7477
22351 Lamont Patk J ◎
481-4566
22357 Robison Carl L ◎
IV1-6699
22370 Stermole Eug J ◎
KE1-6324
22400 Hahn Bessie Mrs ◎
IV1-5666
22401 Swiney Wm R ◎ 481-0565
22409 Stone Minnie Mrs ◎
KE1-3647
22420 Thompson Ronald
22439 Enser Grace Mrs ◎
IV1-1792
22450 Fazzone Thos P ◎
IV1-3250
22470 Ashby Lawrence ◎
481-2539
22471 Kimmel John ◎
KE1-9380
22491 Hendershot Howard L ◎
IV1-3796
22500 Baehr Ralph W ◎
IV6-2948
22530 Gren Henry A ◎
481-3626
22531 Bucknot Louis ◎
IV1-4010
22540 Warren Bryson M ◎
IV1-7658
22550 Genelius Jos W ◎
IV1-4099
22551 Bizzarri Andrew V ◎
IV1-1432
22571 Chauby Jos M ◎
KE1-3253
22576 Christian Harry ◎
KE1-4787
22600 Marhefka Jos C ◎
KE1-6919
22601 Troy John ◎ IV6-1360
22630 Kettren Robt D KE1-2280
Golob Ronald L 531-5210
22631 Meier Clarence ◎
KE1-6935
22650 Sekanina Carl T jr ◎
IV1-4153

Paul J. Everson
REALTOR
MEMBER UMLS
SPECIALISTS IN EUCLID REAL ESTATE
LAKESHORE AT 242d
TEL. RE dwood 1-6200

KEITH WEIGLE MOTORS INC.
CHRYSLER
PLYMOUTH
VALIANT
Sales
Service
Serving Euclid for 27 Years
20941 EUCLID AVE. (17)
TEL. IVanhoe 1-4500

WILLIAM LYNCH REALTY CO.

REALTORS

RESIDENTIAL
COMMERCIAL
SUBURBAN
FARMS
EXPERT CONSULTING REALTORS

608 E. 185th STREET (CLEV. 19)
TEL. IVanhoe 1-4449

WOMEN'S FEDERAL SAVINGS & LOAN ASSN.
of Cleveland

Savings Insured to $10,000

LOANS TO BUY AND BUILD HOMES

320 Superior Ave., N.E.
303 Euclid Ave.
621-6660

University Hts.
2250 Warrensville Center Rd. at Bushnell
371-3800

Parma:
5907 Ridge Road at Charles
888-0330

FISHER FOODS INC.
Champions of Good Living
Modern Stores in Every Neighborhood

COULTER AV–Contd
22651 Pejack Ray L ◎ KE1-9171
22660 Stadler Ray G ◎ IV1-6935
22661 Dibiasio James IV1-1032
22680 Meier Harold C ◎ KE1-5646
22681 Grabowski Walter E ◎ IV1-9284
22700 Williamson Oliver C ◎ KE1-3548
22701 Bright Anna E Mrs IV1-2973
22720 Hutter John F ◎ KE1-1651
E 228th intersects

24

CRYSTAL AVENUE (J-3)– From 261 E 200th east to E 222d, 2 south Lake Shore blvd
Zone 23
20100 Fasham Jas F ◎ 486-3440
20101 Zimmer Ronald A 481-4259
Fairchild Elsie Mrs 531-9560
20130 Stone Alvin E ◎ 531-3394
20131 Davis John B 486-4871
Buitt Jerry
20150 D'Amico Jas F ◎ IV1-8188
20151 Eckenrode Vincent A 481-0740
Dinasky Wm K ◎ 486-1647
20170 Olgiate Robt J ◎ 531-3271
20171 Vicai Egon 486-0899
20200 Blevins Donley W ◎ 531-0437
20201 Keske Edmund A ◎
20230 Ohl Fannette D Mrs 486-1467
20250 Kurtovich Victoria L Mrs 486-2628
20251 Farrar Bertha M Mrs IV1-2394
Belco Jos E ◎ KE1-9471
20270 Rice John C ◎ 481-3735
20271 Just Bertha O Mrs IV6-4824
20290 Hain Margt E ◎ 481-9391
20300 Jazbec Danl V ◎ 486-2995
20301 Grimes Arth L ◎ 486-1434
Baus Harlan L ◎ 486-1256
20330 Flanigan Paul W ◎ 481-5105
20331 Vacant
20350 Kukorelli Julius ◎ 486-3851
20351 Mueller Lillian Mrs ◎ 481-0144
20370 Narusas John ◎ 531-6907
20371 McElwee John ◎ 481-4729
20400 Kaim Victor J 531-1369
20401 Balogh Frank A ◎ 486-3877
20431 Meighan Frances J Mrs ◎ 531-3121
20450 McGarry Thos J jr ◎ 531-0584
20451 Gibson John E ◎ 531-0077
20500 Batich David ◎ KE1-5979
20531 Yeary Gerald ◎ 486-5245
Haack Wm M 531-6748
20550 Betz Ray R 531-3909
20570 Cochren James R ◎ 486-5233
20571 Hobson Jean E Mrs ◎ KE1-4883
E 206th intersects
20600 Roberts Jas F ◎ KE1-5802
20601 Smith Roy M ◎ IV1-2061
20630 Pureber Josephine A Mrs ◎ 531-1614
20650 Miozzi Norman R ◎ 531-7292
20651 Pitt Walter M ◎ 531-2630
20670 Cassese John A ◎ 531-6637
20671 Sirko Madeline Mrs ◎ 531-3176
20700 Bailey Lydia Mrs ◎ 481-1524
20701 Saletrik Aug J KE1-1439
Lally Annette W Mrs 481-6221
20730 Mawson Harold ◎ 481-1292
20731 Wilson Dale O ◎ 481-8880
20750 Shaw Wm H ◎ 531-5224
20751 Britton Chas A ◎ 481-9375
20770 Harmon Geo J ◎ IV6-4520
20771 Unbehaun Lillian D Mrs ◎ KE1-2712
20800 Reno Martin A ◎ 481-8949

Merchants & Professional Collection Service
EUCLID RETAIL CREDIT BUREAU
MEDICAL and DENTAL DIVISION
22700 SHORE CENTER DR. (23) REdwood 1-2787

CRYSTAL AV—Contd
20801 Halt Carl L 486-2709
20830 Smeraldi Anthony ◎ 531-7672
20831 Miller Ronald E 531-4504
Chverchko Andrew J 486-3668
20850 Koeth Edw A ◎ 531-8055
20851 Kopecky Ernest K ◎ 481-4918
Silverman Melvin B 486-6381
20870 Maione Louis J ◎ 486-2458
20871 Pomplas Ronald W 531-2890
Delaney Edw J 486-3219
20890 Cramer Albert H ◎ 481-7584
20891 Rossington Barbara C Mrs KE1-2168
Carusa Donald L
20900 Walters John O IV1-0444
20901 Harchar Bernard P ◎ 486-4074
20930 No Return
20931 Hentemann Henry ◎ 481-6294
20950 Rasmusen Carl W ◎ 481-7134
20980 Konchan John R ◎ 486-3309
20990 Yerty Arth W ◎ 531-5340

E 210th intersects

21000 Raglow Wm H 486-1580
21021 Vacant
21030 Elliott Saml J 731-4807
Campbell Theresa M RE1-4723
Maxwell Jas T RE2-8351
21050 Andresky Steph S 731-9320
21051 Chlopek Michl P ◎ 731-7298
21061 Hrvatin Daniela Mrs ◎ 731-8517
21070 Maloney Wm C 731-9489
Polo Duane
21071 Jersan Anthony E ◎ 731-0209
21100 Shore Cloyd C 731-6377
21101 Liptak Lawrence
21150 Zale Sophie ◎ 731-1916
Galpin Ann L Mrs 731-2246
21151 Koss Wm F ◎ 731-6271
21200 Brown Geo P 731-5098
Plummer Jas F ◎ 731-2330
21201 Kozan Rudolph L ◎ 731-1760
21250 Parker Gary B 732-8840
21251 No Return
21270 Wenzel Ada G Mrs ◎ 732-7258
Carson Roy J 731-7365
21271 Smith Andrew J ◎ 731-6778
21300 Templar Donald E 261-2064
21301 McDonald Francis J ◎ 731-3048
21350 Brennan John D 731-5359
Shuppe Michl 261-2478
21351 Buehner John H ◎ 731-6097
21370 Kristoff Gene R 261-0530
Valentine Chas
21371 Pozum John E ◎ 731-8703
21400 Dawes Mary Mrs ◎
Pochrac Gerald J 731-6485
21401 Bellak Geo ◎ 731-7721
21430 Lung R C
21431 Timko John M ◎ 732-9145
21450 Katona Raymond F 731-8829
Parr Loren F

E 215th intersects

21451 Bogatay Edw ◎ 731-7228
21471 Malaga Jos ◎ 732-9966
21491 Kort Harold ◎ 731-6625
21531 Kinsey Edgar W jr ◎ RE1-5856
21551 Mutchler Eleanor Mrs ◎ 731-5668
21570 Jaunsis Alex H ◎ 731-9188
21571 Laccheo Ronald G 261-1187
21590 No Return
21591 Biederstedt Clayton L ◎ RE2-9557
21610 Zorko Louis R ◎ 731-3740
21611 Schaser John jr ◎ 731-5782
21630 Ball Richd J 732-9573
21631 Schultz Margt E ◎ 732-7354
21650 Ratliff Ethel M Mrs ◎ RE1-9198
21651 Lewis Earl C ◎ 731-9457
21670 Aul Raymond H ◎ 731-6486
21671 Karich Rudolph ◎ 731-1492

PONTING'S FLOWERS Inc.
Weddings and Funerals a Specialty
City Wide Delivery
15218 ASPINWALL AV.
Tel. GL enville 1-4766

Who Sells It?
Is Answered by the Classified Business Lists in this Directory

Lake View Cemetery
A Cleveland Tradition For Over 85 Years
Write or Telephone for illustrated folder:
12316 Euclid Avenue, Cleveland 6, Ohio Phone: GArfield 1-2665

CYRSTAL AV—Contd

21690 Meadows James
21691 Lazanich Mike ◎ 732-7069
21710 Bernstein Saml ◎ carp contr 731-6354
21711 Rusicka Steph P ◎ 731-7193
21730 Eisenbrock Myna Mrs ◎ 782-7878
21731 Mihelick Stanley J ◎ 731-7334
21750 Taylor Chas F ◎ 261-2479
21751 Lindstrom Walter P ◎ RE1-6350
21770 Ariemma John B 261-1855
21771 Newton Thos J ◎ 261-2498
21790 Kendle John L ◎ 731-1563
21791 Kane Jas A ◎ AN1-1199
21810 Frey Chas
21811 Sobe Bernard F ◎ 731-6228
21830 Hegedus Adelbert ◎ 731-3906
21831 Aiken Amelia Mrs ◎ 731-9919
21850 Frantz Ralph R 731-8317
21851 Gifford Geo J ◎ 261-1138
21870 Brostman Theresa S Mrs ◎ 731-6609
21871 Wachhaus David C ◎ 731-7264
21890 Aaronson Marvin H 732-8510
21891 Allegro John 731-4342
21910 Rannigan Chas J jr 731-6382
21911 Haasner Geo ◎ 261-2854
21930 Kendzierski Thos
21931 Kelly John H ◎ 731-3470
21950 Dowis Edw F ◎ RE1-5223
21951 McKinnon Eliz Mrs ◎ 731-8758
21970 Setney Lottie Mrs ◎ 732-7602
21971 Roskoph Milton N ◎ 731-6158
21990 Martucci Alf C ◎ 732-7517
21991 Kalavsky Paul J ◎ 261-1250
22010 Pluta John ◎ 731-0704
22011 Derr Clara W Mrs ◎ 731-5883
22030 Lofgren Harry R ◎ 731-6075
22031 Hrapko Helen V ◎ 732-8886
22050 Taylor Alice R Mrs ◎ 731-8433
22051 McCaskey John L 731-4806
22070 Lis Walter 731-3126
22071 Nothstine Florence M ◎ 731-6024
Sulzer Anthony C wall washing 731-6024
22090 Glenn Wm R ◎ 731-6518
22091 Blakemore Donald
22110 Drobnic Louis ◎ 731-3893
22111 Kokosky Emma Mrs ◎ 731-9388
22131 Glasheen Alden W 261-0900

E 222d intersects

42

DAWN DRIVE (S-2)—From E 228th east to 1588 E 230th
Zone 17

22761 Penkala John R ◎ 481-4046
22780 Belpulso John ◎ 531-5518
22781 Ilc Frank jr ◎ 481-5226
22800 Strah Frank I ◎ 481-5951
22801 Tomsick Jos ◎ 531-6667
22920 Strobel Ronald V ◎ 531-1332
22921 Murphy Herbert R ◎ 481-2355
22960 Cooper John W ◎ 481-2506
22961 Zupancic Louis ◎ 486-2029
22991 Divito Anthony S ◎ 531-7629

44

DELAWARE ROAD (R-3)—From 19570 Upper Valley dr southeast
Zone 17

19470 Abrams Ruby S Mrs ◎ IV1-5436
19500 Stiers Frank A ◎ KE1-6968
19501 Silvaroti Nicholas
19570 Blank Jack R ◎ RE1-6018
19571 Johns Bruce M ◎ 486-0308

Wyandotte dr intersects

19630 Dieckmann Erwin ◎ KE1-4394

Over 60 Years Complete REALTY Service – Complete INSURANCE Service
JOSEPH LARONGE, INC.
SIX CONVENIENT OFFICES
EUCLID OFFICE: 21771 Lake Shore Blvd., (23) – ANdrews 1-3131
MAIN OFFICE: 700 Hippodrome Bldg., Cleveland (14) – MAin 1-0010
FOR OTHER LOCATIONS SEE ALPHABETICAL SECTION

DELAWARE RD–Contd
19631 Edwards Richd ◎
IV6-3289
Sececa rd intersects
Sagamore dr intersects
20201 Schueneman Walter C ◎
IV1-1968
20211 Mohorich Vladimir P ◎
IV6-3352
20221 Balazs Louis P ◎
531-4858
20231 Gracco John ◎ IV1-1217
20241 Napoli Tony IV1-5254
20251 Muehleisen Robt H ◎
IV1-2570
20261 Amoroso Sam A ◎
KE1-5507
20271 Fike Oliver M ◎
IV1-5313
20281 Tomaselli Sam A ◎
KE1-4250

18
DEVOE AVENUE (K-3)–From 23741 Puritan av northeast to 606 E 240th, thence east to E 250th
Zone 23
23741 Hirsch Oswald E ◎
RE1-1502
23751 Hubacka Joseph S ◎
731-2163
23761 Mantz Jos M ◎ RE2-7607
23771 O'Brien Jas E ◎
RE2-7605
23780 Gockel Robt E ◎
RE2-7475
23781 Schweikert Aut C ◎
RE2-8504
23790 Delisi Anthony ◎
731-6274
23791 Brunson Allen W ◎
RE1-5985
23801 Sturm Joseph J ◎
RE2-7903
23810 Cech Albert B ◎
731-7558
23811 Smiciklas Nicholas ◎
732-9363
23820 Lengel Joseph jr
731-4219
23821 DiFonzo Pio ◎ RE2-8425
23830 Venglarchik Andrew ◎
RE1-4131
23831 Shumar Matthew F ◎
RE2-9008
23840 Langa Gasper S ◎
RE1-6285
23841 Cefaratti John ◎
RE2-8309
23851 Saba Louis H ◎
RE1-0860
23860 Puhl Frank S ◎
AN1-2291
23861 Preseren Michl ◎
RE1-3545
23870 Ranallo John J ◎
RE1-1984
23871 Dupont Lucien ◎
731-1549
23880 Figurski John A ◎
731-9275
23881 Gregg Anthony T ◎
RE1-8708
23890 Miller Ernest ◎
RE2-7393
23891 Richert Henry A ◎
RE1-1230
23895 Brunner Paul J ◎
RE2-7362
23896 Danch Chas jr ◎
RE2-7275
23900 Gingell Kingsley ◎
RE1-4552
23901 Spring Robt D ◎
RE1-1319
23911 Smigelski Steven J ◎
RE2-8762
23920 Schutt Fredk ◎ AN1-2559
23921 Leighton Paul A ◎
RE1-7317
23931 Rose Howard W ◎
RE1-5644
23941 Gronert Arnold C ◎
RE1-1620
23950 Kraig John R ◎ RE1-6417
23951 Welcome Jas L ◎
AN1-0146
23960 Kardos Louis J jr ◎
RE1-5231
23961 Jaklic Arth L ◎
RE1-9197
23970 Young Alberta B Mrs
732-8613
23971 Stadler Jos ◎ RE1-5832
23981 Kleinhenz John ◎
RE2-8779
24000 Aspelt Arnold ◎
731-0517
E 240th intersects
24001 Williams Donald E ◎
261-2762
24040 Schiffbauer Henry C ◎
731-9215
24041 Kussin Joseph ◎
RE1-8259
24080 Parulis Benedict ◎
RE1-6089
24081 Fergus Wm D ◎
RE1-5708

KAPEL
ENTERPRISES
25000 Euclid Av.
Euclid, Ohio

CONSTRUCTION, RESIDENTIAL
COMMERCIAL, PHONE RE 1-0400

REAL ESTATE — RESIDENTIAL
COMMERCIAL — PHONE RE 1-5330
PROPERTY MANAGEMENT — PHONE RE 1-0400

DEVOE AV—Contd
24100 Stevko Phillip J jr ◎ RE1-6138
24101 Koskovics Joseph ◎ RE1-4619
24150 Andrassy Robt S ◎ RE2-7681
24151 Rossi Anthony ◎ RE1-3180
24180 Hoge Frank J ◎ 731-4641
24181 Rojeck Edw ◎ 261-3069

16

E 242d intersects
24200 Drew Jos E ◎ RE1-1837
24201 Keeler Wm O ◎ RE2-9031
24250 Sernel Anthony F RE1-1295
24251 Jacko Andrew 731-1491
24280 Strobel Beatrice A Mrs ◎ RE1-1259
24300 Parkinson Harold ◎ RE1-4432
24301 Brewer Ray B ◎ RE2-7763
24350 Sidak Robt L ◎ RE1-8536
24351 Murphy James P ◎ RE1-3904
24400 Bush Chas J ◎ RE2-9975
24401 McCormack Jos F ◎ RE1-6188
24450 Lutzweiler Robt F jr ◎ RE2-9965
24451 Gamber Ralph ◎ RE1-2872
24500 Wilker Henry G ◎ RE1-3991
24501 Corrigan Peter H ◎ RE2-8177
24550 Kechisen Jos ◎ RE2-7693
24551 Geraghty John H ◎ RE2-7635
24600 Balinas Joseph W ◎ 731-9074
24601 Delligatti Ralph W ◎ RE2-7735
24620 Kapec Chas ◎ RE1-2271
24621 Bokar Jos J ◎ RE1-7217
24660 Kordos Jos J ◎ RE1-6443
24661 McCarthy Thos J ◎ RE1-1045
24700 Erzen Jack A ◎ RE1-3407
24701 Crain Wm L ◎ RE2-8717
24740 Dane Geo ◎ RE1-3758
24741 Grambo Henry R RE1-6834
24780 Sutter Paul W ◎ RE1-9460
24781 Stetina Wm L ◎ RE2-9992
24820 Weber John L ◎ RE1-7241
24821 Wandersleben Richd C ◎ 732-7590
24860 No Return
24861 Lukat Harold L ◎ 732-7592
24881 Lawler Curtis E ◎ 732-8919
24900 Malovac Jos J ◎ RE1-3944
24901 Kyle Wm ◎ RE1-8914
24921 Hager John RE2-8156
24940 Pavlik Paul E ◎ RE1-0812
24941 Bilko Robt J ◎ 731-2978
24980 Anderson Edwin ◎ RE1-9379

E 250th intersects

34

DILLE ROAD (R-2)—From Cleveland city line southeast to 20501 Euclid av. 1 east of E 204th

Zone 17
1420 Dille Rd Lbr Co 531-0592
1423 Clev Mtl Cln Corp 481-4111

Roseland dr intersects
1441 Steel Strip Sls Inc 531-8475
1450 Riley Thos A ◎ 481-2543
1462 Augusta Mary Mrs ◎ 486-0977
1468 Haller Richd W ◎ 531-1090
1474 Coatoam Walter R ◎ 486-6201
1480 Schwenner Robt M ◎ 481-4169
1482 Marincic Anna Mrs ◎ 531-5494
Stefe Frank F ◎ 531-6109
1484 Miller Neil A 531-4365
1486 White Stanley E ◎ 481-7869
1490 McGuire Crandall L ◎ 486-3162
1492 Parker Eliz K Mrs 481-3501
1494 Littleton Edw ◎ 531-5905
1496 Salsgiver Duane 481-1319
1500 Krebs Elmer G ◎ 481-0729
1504 Zingale Thos J ◎ 531-4869
1510 Eppich Albert F ◎ 481-8543
1518 Scharsu Bernard 481-1414

THE BROOKS & STAFFORD CO.
ALL LINES OF INSURANCE
AGENCY ESTABLISHED OVER 100 YEARS
33 Public Square N.W. (13) 241-3100

DILLE RD—Contd
1520 Case Rodger L 486-0319
1522 Baeckler Wm C ◎ 481-2972
1523 Crawford Howard B ◎ 481-4853
1524 Snyder Wanda T Mrs 481-5353
1530 Laufer Emma B Mrs ◎ 531-6359
1535 King Wesley A ◎ 486-2344
1536 Ianior Manuel T ◎ KE1-6674
1541 Hermle Henry R ◎ 481-3288
1544 Court Frances Mrs ◎ 531-3298
1550 Swartzwelder Wm A 486-5562
1551 Wright Chester D ◎ 481-7422
1556 Swartzwelder John R 531-9444
1559 Kline Grace S Mrs ◎ 531-3286
1564 Tieber Karl L jr
1566 Kaercher John J ◎ 531-0599
1570 Krauss Fred Garage auto reprs 531-3874
1571 Lovsin Jos J
Kushma John A

42
DINSMORE AVENUE (S-2)—
From 1700 Effingham blvd east
Zone 17

10
DRAKEFIELD AVENUE (K-2)—
From dead end intersecting at 498 E 250th, east to Willow dr, 5 south of Lake Shore blvd
Zone 23
24731 Loparo Carmen F ◎ 731-2966
24751 Praskavich Anthony L ◎ RE2-7240
24771 Mueller Wilbur B ◎ RE1-0775
24791 Novak Jos V ◎ RE2-9166
24801 Levy Charlotte Mrs ◎ RE2-9176
24831 James Eleanor L ◎ RE1-3136
24851 Bodovetz Joseph ◎ 261-2630
Balint Milton M ◎
24871 Kolthoff Earl A ◎ RE1-0133
24891 Eder Fred J ◎ RE2-8143
24901 Yanchar Theresa Mrs ◎
Zone 32
E 250th intersects
25100 Nass Emma Mrs ◎ RE2-8548
25101 Straniero Nicholas R ◎ 261-1527
25150 Law Thos ◎ 731-1421
25151 Kapusi Jas G ◎ RE1-4170
25200 Hamm John N ◎ RE1-7828
25201 Peterson Carl W ◎
25250 Kemter Raymond L ◎ RE1-8545
25251 Batis John M ◎
E 253d intersects
25350 Baxter DeVere G ◎ 731-2562
25351 Sattler Ronald F ◎ AN1-2292
25370 Walsh Philip J ◎ 732-9227
25371 Rasic Thos ◎ RE2-7099
25400 Stalzer Ernest ◎ RE1-4471
25401 Brendorfer Michl J ◎ RE1-1330
25450 Teschner Kurt A ◎ RE2-7619
25451 Novak Francis R ◎ AN1-1523
25500 Polis Wm J ◎ RE2-9419
25501 Grum Edw ◎ 731-0347
25520 Krech Michl J ◎ RE1-7240
25521 Klima Mildred E Mrs ◎ 261-1280
25530 Pacic John J ◎ RE1-7406
25531 Marsey Lawrence A jr ◎ RE1-5823

Bank Anytime — Use Our 24-Hour Depository
NATIONAL CITY BANK
BABBITT AT SHORE CENTER ★ 732-7800
Member Federal Deposit Insurance Corporation

J. BERGER
Wall Paper, Paint & Linoleum Co.
Est. 1888
WALLPAPER
PAINTS
LINOLEUM
PAINTERS' SUPPLIES
EUCLID STORE
805 E. 185th
Cleveland 19, Ohio
Tel. 481-6250
Cleveland Store
6919 SUPERIOR AVE. N.E.
Cleveland 3, Ohio
Tel. 431-3659

NOTTINGHAM FEED & SEED CO.
YOUR NORTHEAST GARDEN CENTER – THE SUPERMARKET FOR HOME GARDENERS
— POWER MOWERS — REPAIRS AND RENTAL SERVICE —
18617 NOTTINGHAM RD. AT ST. CLAIR AV., CLEVELAND 19, OHIO
PHONE KEnmore 1-0256

1400 Chardon Rd.
Euclid Coal & Supply Co.
DRIVEWAY and BUILDING MATERIALS
Call KEnmore 1-1400

DRAKEFIELD AV–Contd
25550 Tyjewski Stanley J ◎ RE1-9113
25551 Foy Gene P ◎ RE1-9160
25600 Penca John F ◎ RE1-3469
25601 Schwartz Peter J ◎ RE1-6193
25630 Fiorelli Pasquale ◎ RE1-0192
25650 Vargo Geo M ◎ RE1-7870
25651 Greener Fred W ◎ RE1-1935
25670 Troph Martha Mrs ◎ RE1-2943
25671 Aubel Frank J ◎ RE2-9045
25700 Thompson Alice H Mrs ◎ RE1-9349
25701 Vacant
25730 Vocaturo Rose M Mrs ◎
25731 Burns Alex J ◎ RE1-4110
25750 Delly Ray J ◎
25751 Polaski Danl R ◎ RE1-4594
25770 Nescola Armand S ◎ 731-2128
25771 Mantei Harvey H ◎ RE2-9941
25800 Puma Helen Mrs ◎ RE1-7405
25801 Assad Saml ◎ RE2-8831
25850 Pavlina John ◎ RE1-3831
25851 Andolek Stanley L ◎ RE1-2957
25870 Focareto Andrew L ◎ AN1-1744
25871 Clement Mary A Mrs ◎ RE2-9263

E 260th intersects 14

E 261st intersects
26150 Koyama Roy S ◎ 261-3144
26180 Kavon Anthony V ◎ RE1-9125
26200 Scott Harry W ◎ RE1-5947
26230 Rymond James ◎ 261-2226
26250 Johnson Wm B ◎ RE1-3153
26280 Thompsom Stanley V 731-4746
26281 Bell Robt B RE2-7348
26300 Pollock Allen J ◎ RE1-0288
26301 Mattes Matthew J ◎ RE2-9328
26330 Isbestor Thayne H ◎ RE1-6247
26331 Ryan David A Rev ◎ RE1-5850
26350 Payton Sophia F Mrs ◎ RE1-3947
26351 Kast Chas F ◎ RE2-9483
26380 Moskowitz Ben ◎ RE1-2917
26381 Frazee Elmer S RE1-7289
26400 Unick Mary Mrs ◎ 731-2039
26401 Anthony Chas E ◎ RE1-3571
26430 Calire Jack ◎ RE1-8374
26431 Miozzi Henry A ◎ RE1-3795
26450 Gentile Donald ◎ RE1-0264
26451 Leutbecher Adelbert F ◎ RE1-6804
26460 Silia Nicholas ◎ RE1-9344
26461 May John E ◎ RE1-9454
26470 Giles Walter ◎ RE1-7161
26471 Mitchell Marcella Mrs ◎ RE1-8539
26480 Kosica Michl J ◎ RE1-4858
26481 McKean Mabel M Mrs ◎ RE1-3595
26490 Darling Robt J ◎ RE2-8570
26491 Mazzola Fred R ◎ RE2-7382
26500 Kehres Donald L ◎ AN1-3066
26501 Burke Joseph P ◎ RE1-5176
26521 Bold Carol M Mrs ◎ RE1-3018

E 266th intersects
26830 Simkins Paul E ◎ AN1-1079

Bank Anytime — Use Our 24-Hour Depository
NATIONAL CITY BANK
BABBITT AT SHORE CENTER ★ 732-7800
Member Federal Deposit Insurance Corporation

LAND TITLE GUARANTEE AND TRUST CO.
1275 ONTARIO, Cleveland 241-3720
AKRON ALLIANCE ASHLAND BOWLING GREEN CANTON CHARDON CINCINNATI COLUMBUS DAYTON ELYRIA FINDLAY JEFFERSON LANCASTER LIMA LISBON MARIETTA MASSILLON MEDINA NEWARK PAINESVILLE RAVENNA WARREN YOUNGSTOWN

DRAKEFIELD AV–Contd
26831 Hencie Robt R ◎ RE2-7698
26850 King Wm E ◎ AN1-0594
26851 Trost Edw M ◎ 731-3528
26870 Waganek Julius jr ◎ AN1-2742
26871 Wakeman Madge A ◎ 732-9571
26890 Palmer Albert ◎ RE1-5631
26900 VanDeMotter Chas P ◎ RE1-7356
26901 Weber Danl V ◎
26930 Medves Edw C ◎ RE1-8087
26931 Eatough Frank ◎ 731-7114
26950 Tanner Edw J ◎ 731-3177
26951 Evans Nettie M Mrs ◎ RE2-9378
26980 McCrudden Jas ◎ RE1-5077
26981 Langholt Eileen Mrs ◎ RE1-7806
27000 Czvzynski Henry J ◎ RE1-1838
27001 Spanos John B ◎ RE1-3290
27030 Krejsa John J ◎ 732-8720
27031 Perl Jos F ◎ AN1-0961
27050 Allsip John W jr ◎ RE1-6161
27051 Corrigan Lawrence W ◎ RE1-4007
27080 Glotzbecker Albert A ◎ RE2-9482
27081 Hemerlin Donald E ◎ RE1-5259
27100 Smelko Leo J ◎ RE1-746 RE1-7469
27101 Buhrow Robt P ◎ RE2-9491
27130 Cavell Ben W ◎ 731-0020
27131 Thomas Harry E ◎ 731-5288
27150 Bernard Benj F ◎ 732-8463
27151 Coode Robt E ◎ RE2-7654
27170 Gfeller Herman W ◎ AN1-0825
27171 Major Robt P ◎ RE1-8176
27190 Modic Edw J ◎ RE2-7929
27191 Siders Roderick A ◎ 731-8249
Willow dr intersects
E 272d intersects

12

EASTBROOK DRIVE (L-1)–From 28150 Gilchrist dr south
Zone 32
115 Danculovic Anna Mrs ◎ RE1-3076
120 Johnson Quanita R Mrs RE1-2085
121 Gerl Wm J ◎ RE1-8844
130 Hopkins David M ◎ RE2-9156
131 Chapman Ravaud C ◎ RE1-8648
134 Kehoe Robt J ◎ RE1-5769
135 Carpenter Elton L ◎ RE1-0029
140 Sherry Bessie K Mrs ◎ RE1-0789
141 Brizeo Walter J ◎ 731-8024
144 Sauerman Robt G ◎ RE1-8850
145 Culmer David F
150 Petro John ◎ RE1-5284
151 Hudec Andrew ◎ RE1-6060
160 Gusky Richd ◎
161 Fitzpatrick Albert J ◎ RE1-6132
162 Calabrese Elio 261-0051
165 Driver Marie M Mrs ◎ AN1-1226
Westbrook dr intersects
171 Booms Edw C ◎ RE1-1945
181 Anderson Sidney W ◎ RE1-4833

2

EDGECLIFF DRIVE (I-3)–From 91 E 194th east interruptedly to bey E 272d, 1 north of Lake Shore blvd
Zone 32
19500 Nihart Preston S ◎ IV1-5883
19551 Lilley Paul E ◎ IV1-4181
19571 Vogel Louis A IV6-2493
E 196th begins
19600 VanVechten Courtlandt C ◎ IV6-4582
19601 Schron Ruth D Mrs IV1-1813
19611 Meyer Walter F ◎ IV1-2437
19620 Spirakus Stanley F ◎ KE1-5396
19641 Porter Phil jr Rev ◎ IV1-3722

HERB FITZGERALD
Telephone Answering Service
•
Television Communication Systems
Radios
Records
•
Radio Telephone Communication
•
Sales Service
•
633-635 E. 185th (19)
TEL. KEnmore 1-1313 AND 1-1123

UPSON REALTY CO.

VICTORIA MILLER

• A COMPLETE REAL ESTATE SERVICE •

499 E. 260th 32 Opposite Upson School REdwood 1-1070

CENTRAL National Bank of Cleveland

•

COUNTY-WIDE CONVENIENT OFFICES

•

Shore Center Office
22332 Lake Shore Blvd.
Euclid 23, Ohio

•

Main Office
123 Prospect Av., N. W.
Cleveland 15, Ohio

•

See Page 4 Buyers' Guide

•

Member Federal Deposit Insurance Corp.

EDGECLIFF DR—Contd

19651 O'Neill Martin T ◎ IV6-1200
19670 Rossman Raymond E ◎ IV1-1474
19671 Slabe Edw E ◎ IV1-7452
19690 Shilander F Richd ◎ 481-6363

E 197th begins

19700 Oman Evelyn M Mrs ◎ IV1-4002
19721 Whitaker Raymond C ◎ IV6-2958
19750 Meaney Thos P jr ◎ KE1-7903
19751 Linderme Emil M ◎ KE1-5472
19800 Dietzel Geo P ◎ 531-0523
19801 Fowler Hudson D ◎ KE1-3344
19831 Ludwick Josephine M Mrs IV1-1547
19850 No Return
19851 Fowler Hudson D jr ◎ IV1-6944
19855 Hill Clifford C ◎ KE1-2325
19860 No Return
19870 Ellison John P ◎ 531-5313

E 199th begins

19901 Campbell Jas E ◎ KE1-3334
19911 Hill Myron G ◎ KE1-1334
19921 Ray John F jr IV6-1280
19930 Zagar Frank G ◎ IV6-1532
19931 No Return
19961 Ropos Peter A ◎ KE1-4891
19990 Bohinc Jerry B ◎ KE1-2888
19999 Utopia Beach Club social

E 200th begins

20050 Pockar Stanley V ◎ KE1-1871
20051 East Shore Mach Products Co tools IV1-7000
Olympic Shower Door Co IV1-7000
Gottschalt Nellie M ◎ IV1-7000
20061 Dorsch Frank L ◎ 481-9418
20100 Messina John C ◎ IV6-0412

E 201st intersects

4

E 205th begins

20521 **Lake Shore Manor**

1 Zigmund Jennie Mrs 531-6910
2 Cutwright Clendora Mrs
3 Nazar Wm M 531-2380
4 Torok Ethel H IV1-8084
5 Feteroe Frances 486-4572
6 Boroky Ivy Mrs 486-4234
7 Rokosky Martin IV1-4887
8 Vacant
9 Crowl Jean 486-1836
10 Motta Viola 481-5920
11 Traub Howard 481-7841
12 Mills Walter W
13 Schanks Laura 486-6269
14 Baum Chas
15 Lid Jos IV6-0805
16 Vacant
17 Torok Rose E KE1-0804
18 Lid Laddie 481-8207
19 Giameio Anna M 531-8385
20 Slapnik John L IV1-4741
21 Lehner Wm A IV6-0618
22 Kosar Rudolph M
23 Walters Elsa Mrs
24 Case Robt 486-0835
25 Mulford A F 531-6212
26 Wetzel Thos
27 Walsh John G
28 Fortuna Jacob
29 Hughes Rose M Mrs KE1-5820
30 Thomas Anne IV1-9328
31 Hisced Mary
32 Parker Muriel Mrs
33 Burke James T KE1-4114
34 Katai Sue Mrs
35 Santee Mary Y Mrs KE1-2503
36 Clark Christine KE1-1437
37 Krebs Karl E 531-5435

E 206th begins

20630 Conklin Glen M ◎ KE1-7116
20670 Schumacher Gertrude H Mrs ◎ IV6-2183
20671 Warnke Herman D ◎ KE1-8418
20680 Hill Ralph V ◎ IV1-2165
20681 Hencie Emerson S ◎ IV1-0790

E 207th begins

20701 Purnell Edw W ◎ 531-3167
20709 Skorich John J ◎ IV6-4495
20710 Prhne John ◎ KE1-8040

ORIGINAL BRIGGS & STRATTON SERVICE PARTS
SALES – SERVICE

MODERN POWER EQUIPMENT CO.
COMMERCIAL – INDUSTRIAL – RESIDENTIAL
GROUNDS & TURF MAINTENANCE EQUIPMENT
236 RICHMOND RD. at CHARDON RD.
(Richmond Hts.) EUCLID 17, O. – TEL. 261-0700
Radio Dispatched for Fast & Efficient Service

EDGECLIFF DR–Contd
20715 Kowalski Jos S ◎ IV6-3832
20716 Jakub Wm J ◎ IV6-6176
20720 Lavigna Michl P ◎ IV6-4964
20731 Campbell Edgar ◎ 531-3908
20751 Carter Geo J ◎ IV6-3179
20790 Schwegler Ralph C ◎ IV1-6728
E 208th begins
20821 Bacic Louis ◎ KE1-8283
20830 Stearns Danl C ◎ KE1-4435
20850 Vidmar Wm A ◎ KE1-7456
20851 Knaus Andrew real est IV6-2030 & KE1-7542
20870 Warner Geo K ◎ IV1-3279
20871 Fitzgerald Herbert A ◎ KE1-8391
20890 Dvorak Jerome B ◎ KE1-6258
E 209th begins
20907 Scott Kenneth W ◎ IV6-4054
20950 Janke Harvey C ◎ RE1-6312
21001 Robbins Fredk O ◎ IV1-8548
21020 O'Neill Cyril S ◎ RE1-6512
21030 Humphrey Danl M ◎ RE2-9572
21050 Monnett Kenneth N ◎ RE1-0039
E 211th begins
21101 Whiteside Stanley L ◎
21110 Dole Robt W ◎ RE1-8381
21111 Nemecek Jack W ◎ IV1-1408
21130 Davis Frank B jr ◎ RE1-8699
21150 Trebec Steven J jr ◎ RE1-7560
21151 Reese Loran H ◎ 486-5421
21160 Bates Darwin S ◎ RE2-7913
21161 Hamilton G Richd ◎ IV1-6177
21171 Robinson Harry H ◎ KE1-0524
21190 Wolinski Stanley J ◎ RE1-6456
E 212th begins
21210 Minch Richd A ◎ RE1-2032
21211 Hecker Wm F ◎ KE1-8840
21220 O'Neill John ◎ RE1-0937
21230 Wolfenberg Raymond A ◎ RE1-1949
21270 Critchfield Frank H jr ◎ RE1-2130
6
E 213th begins
21301 Berry Thos J ◎ 481-1741
21309 No Return
21320 Vance Wm J ◎ RE1-7166
21330 Kemper Wm J jr ◎ RE1-1601
21350 Miller Eleanor D Mrs ◎ RE1-6977
21351 Lloyd Michl J ◎ KE1-5205
21371 Singleton Margt Mrs ◎ IV6-2044
21380 Hooker Lucinda Mrs ◎ RE1-6509
E 214th begins
21401 Metz Henry L ◎ IV6-0989
21450 Maine Jas F ◎ RE1-1357
21451 Knowles Geo ◎ IV1-4268
E 215th intersects
21500 Broglio Renato B ◎ 731-5973
21501 Peoples Wm L ◎ KE1-7473
21530 McGlynn Laura Mrs ◎ RE1-0154
21570 Gregory Jas J RE1-7730
21590 Gammerdinger Johanna Mrs ◎ RE1-6033
21591 Powers Chas S ◎ KE1-6543
E 216th begins
21601 Huusare Arne J ◎ KE1-1642
21610 Novak John J ◎ RE1-7818
21611 Clark Paul K ◎ IV1-0078
21620 Moeller Henry W ◎ real est RE1-5622
21621 Debly John P ◎
21630 Foley Jas P ◎ RE1-1414
21631 Serre Sherman H ◎ KE1-1045

"It is better to have insurance and not need it, than need it and not have it"

THOMAS J. UNIK

THOMAS J. UNIK CO.

Insurance Counselors

INSURANCE Any Kind Anywhere

East Ninth Street Pier.
Cleveland 14, Ohio
TEL. TOwer 1-0200

ST. CLAIR SAVINGS ASSOCIATION
Insured Savings
Loans for Homes
25000 Euclid Ave.—AN 1-1200 813 E. 185th St.—IV 1-7800 6235 St. Clair Ave.—HE 1-5670 26000 Lake Shore Blvd.—RE 1-1200
FEDERAL HOME LOAN BANK SYSTEM MEMBER SAVINGS AND LOAN · NEIGHBORHOOD · FEDERAL INSURANCE CORP. SAFETY OF YOUR SAVINGS INSURED UP TO $10,000

Society NATIONAL BANK
EUCLID SHORE BRANCH — 240 EAST 228TH ST.
Member Federal Deposit Insurance Corporation

EDGECLIFF DR—Contd
21640 Cochran Sylvia A ◎ RE1-5836
21641 Smith Maude F Mrs ◎ KE1-1477
21651 Jonassen Leif M ◎ KE1-4641
21660 Pavlik Albert RE1-0480
E 217th begins
21700 Balsley Wm G ◎ RE1-0765
21711 Bost Chas E ◎ KE1-2443
21730 Hollyfield John B ◎ AN1-1024
21731 Risher Wm K ◎ IV6-2040
21750 Zulic Anthony M ◎ RE1-5513
21775 Goslee Geo F ◎ RE1-5256
E 219th intersects
E 220th intersects
22051 Leonards John ◎ RE1-8965
22070 McKee John ◎ 731-2270
E 221st intersects
E 223d intersects
22380 Lorber Rudolph A ◎ RE2-7634
22390 Evans Alex M ◎ RE1-1871
E 224th begins
22410 Nailander Marie V Mrs ◎ RE1-0750
22420 Bryan John E ◎ AN1-0891
22430 Weber Alf N ◎ RE1-0068
22440 Leisenheimer Robt H ◎ RE1-4466
22450 Braden Donald S 732-8890
22460 Mathewson Bernard J
22480 Lechleitner Glenn C RE2-7306
22490 Hurlburt Richd G ◎ AN1-0019
22560 Janovac Steph J jr ◎ 731-2995
22561 Clifford Louis L ◎ RE1-6876
22571 Waite Carl F ◎ RE1-6618
22580 Miller Herman R ◎ RE1-2423
22581 Knuth Norman Starlite Orchestra RE1-4595
Knuth Norman J ◎ RE1-5745
22590 Zelko Steph F ◎ AN1-0677
22591 Moretti Thos A ◎ AN1-2229
E 226th begins
22601 Makman Saul H ◎ RE2-7593
22650 Preston David S ◎ AN1-0258
22651 Rowe Arth E ◎ RE1-0837
22670 Smeltz Chas L ◎ RE2-9222
22700 Palmer Robt C ◎ RE1-2813
22701 Erickson Reinhold W ◎ RE1-0126
22727 Peters Eug W ◎ RE1-8566

10

E 233d begins
25501 Schneller John J ◎ real est RE2-8781
25511 Loope Walter A ◎ RE2-7217
25521 Leininger Howard O ◎ RE1-0571
25525 Somers Arth L ◎ RE1-9554
25529 Shoreway Beach Club
25530 Boyd Howard P ◎ RE1-7054
25531 Malone Anthony J ◎ RE1-5047
25550 Waddell Geo R ◎
25551 Tucker Lawrence P ◎ RE1-0858
25560 Whalen Joseph E ◎
25561 Gausby Edgar B ◎ RE1-3580
25570 Tarantino Jas J ◎
25571 Barrett Donald O ◎ RE2-8885
25580 Koppel Fred S ◎ RE1-9134
25581 Schneller Paul J ◎ RE1-2004
25590 Apple Alex A ◎ RE1-3128
25591 Jameson Robt S ◎ RE1-7553
25600 Collins Jay W ◎ RE1-1815
25601 Yoger John E ◎ RE1-5953

12

E 263d intersects
26370 Hunston Harold P R RE1-1242
E 264th intersects
26410 Zaucha Jos P ◎ AN1-1070

EDGECLIFF DR—Contd
26431 VonPischke John L ◎
AN1-1917
E 270th begins
27101 Sweeder Jos ◎
AN1-1894
27131 Christopher David A ◎
RE1-8290
27151 Nielsen Vernon K ◎
RE1-8773
27180 Ferrel Kenneth L ◎
RE1-8541
E 272d intersects
27201 Forsberg Harry ◎
RE1-8117

42

EFFINGHAM BOULEVARD (S-2)—From 24501 Glenbrook blvd northeast and south
Zone 17
23401 Albrecht Warren F ◎
531-6955
23421 Hribar Frank ◎
531-8960
23441 Sbrocco Clement ◎
481-0585
23461 Yert Jas A ◎
481-6765
23481 Braunlich Myron ◎
IV1-4601
Oakham rd intersects
23501 Flaisman John A
486-3349
23550 Mihelich Milan L ◎
481-0816
23590 Buikus Robt W ◎
486-0176
Greenwood rd intersects
23600 Yared Joseph G ◎
486-2952
23650 Pinto Andrew A ◎
481-8142
23661 Pfaff Wm H ◎ 531-3500
23690 Rust Chas R ◎
531-7418
23750 Jelenic Frank O ◎
531-8832
23751 McIntosh Richd K ◎
481-1762
23790 Turk Clarence V ◎
531-2948
23791 Brennan Edw R ◎
481-4570
23800 Marolt Michl M ◎
486-1716
23801 Weisbarth Lillian E Mrs
◎ 486-3448
23821 Jankus Joseph ◎ 531-4922
23870 Litter Edw ◎ 486-1827
23871 Berger Carl H ◎
531-5003
23890 South G Franklin ◎
481-4979
23891 Klinko Paul R ◎
531-4356
23900 Turkopp John A ◎
531-2083
23930 Jackshaw Walter E ◎
23931 Kress Wm J ◎
481-3019
23950 Poklar Albert M ◎
486-2371
23951 Turk Fances E Mrs ◎
531-1514
23970 Border Paul R jr ◎
481-1296
23971 Lawrence Rudolph ◎
531-3060
23990 Comella Anthony G ◎
486-0480
23991 Kmett Frank P ◎
486-6195
24002 Kern Jack E ◎
486-4735
24050 Hassink H Painting Co
481-0170
Hassink Herman H ◎
531-1516
24100 Steinmetz Frank ◎
481-6481
24150 Hodakievic Casimir
J ◎ 531-8368
24151 Price Angela T Mrs ◎
artist 481-0993
24181 Krahe Norman E ◎
481-7429
24190 Kepic Jos 481-7612
Sherwood blvd intersects
24200 Rozic Stanley F ◎
531-4572
24211 Burhenne Robt J ◎
531-8565
24241 Phelps Millard H ◎
531-3691
24271 Blizzard Wayne E ◎
531-6716
24290 Sanderson Geo I ◎
481-3645
24300 Maricle John S ◎
486-1375
24301 Beggan Peter F ◎
531-4814
24331 Clements Margt A Mrs ◎
486-1856
24350 Somrack Frank D ◎
481-1969
24370 Plut Frank ◎ 481-6416
24371 Lilley Robt L ◎
486-0543
24381 Braunlich Myron F ◎
481-4601
24390 Marko Jas T ◎
531-9115
24391 Will Karl W ◎
531-9554
Glenbrook blvd intersects
24400 Kinkopf Ernest J ◎
486-1917
24401 Mayer Thos F ◎
481-7659
24404 Siatkowski John S ◎
481-1768
24405 Floria Andrew ◎
481-7873
24408 Kruger Herbert C ◎
486-0378

FULTON, REID & CO., INC.

Members Midwest Stock Exchange

Investment Securities

2100 East Ohio Bldg.

TEL. CHERRY 1-1920

Cleveland 14, Ohio

Consult the CLASSIFIED LISTS of the DIRECTORY

If You Would Find What You Wish to Buy

THE HASEROT COMPANY
• WHOLESALE GROCERS •
COFFEE IMPORTERS AND ROASTERS
BAKERS AND RESTAURANT SUPPLIES
521 WOODLAND AVE. (CLEV., 15) CHerry 1-7273

McDONALD & COMPANY
Underwriters and Distributors of
• MUNICIPAL and CORPORATE SECURITIES •
New York Stock Exchange – American Stock Exchange (Associate) Midwest Stock Exchange
1250 Union Commerce Bldg. Cleveland, 14 Ohio Phone MAin 1-6400

LATOUR Oldsmobile, Inc.
25200 EUCLID AVE. (17)
PHONE 261-2800

EFFINGHAM BLVD–Contd
24409 Pirnat Joseph
531-3189
24412 Clima Edw R ◎
486-1766
24413 Ambrose John R jr ◎
531-8167
24416 Vanek John F ◎
481-5089
24417 Amacher Harold C ◎
486-0996
24420 Fletcher Geo W ◎
531-3471
24421 Cook Robt W ◎ 481-2392
24424 Bohnert Albert ◎
486-3565
24425 Moore John T ◎
486-5493
24428 Hancock John W ◎
531-9605
24429 Milakovic Thos ◎
531-5229
24432 VonAllmen Robt J ◎
531-8950
24433 Knight Wm H ◎
481-5913
24436 Athey Russell ◎
481-0173
24437 Makuc Albert ◎
481-7212
24440 Juranko Nicholas ◎
481-2065
24441 Leber Harland U ◎
531-6343
24445 Alues James R ◎

14

ELINORE AVENUE (L-13)–
From 715 E 260th east, 6 south of Lake Shore blvd
Zone 32
26101 Doremus Harvey W ◎
RE1-8481
26120 Hershey Harry E ◎
731-7308
26130 Skur Joseph T ◎
731-6877
26131 Skoda Louis L ◎
AN1-0122
26151 Marovich Jos M ◎
RE1-0922
26181 Curtis Geo E ◎
AN1-2441
26201 Kacperski Felix J ◎
RE2-9322
26230 Kurrle Louise E ◎
26231 Medevic Rudolph ◎
RE1-9378
26240 Gombach Anton L ◎
AN1-3081
26251 Gulich Adolph E ◎
RE1-0796
26271 Keszenheimer John A ◎
RE2-8877
26301 Sienkiewicz Jos A ◎
RE1-6330
26331 Salopek Peter ◎
RE3-8543
26361 Smickiklas John ◎
RE1-1672
26370 Hoinski Leonard ◎
AN1-1890
26380 Apicello Rocco L ◎
RE1-3473
26401 Vacant
26431 Stoddard Harry G
732-8295
26451 Murch Chauncey M ◎
26461 Feirn Fredk C ◎
RE1-5827
26471 Palus Danl M heating
contr RE1-9180
26481 Polunas Anthony M ◎
RE2-7221
26491 Masley Wm A ◎
RE1-3203
26501 Saywell Edmund F jr ◎
RE1-6215
E 266th intersects
26901 Koren Jos ◎ RE1-5586
26921 White Philip W ◎
731-3856
26941 Zingole Harry F ◎
26961 Krzepina Walter A ◎
AN1-2314
26981 Bierer Chas F ◎
732-7933
27000 Forest Park Junior High
Sch AN1-1711
Euc Pub Libary
(Forest Pk br)
AN1-1711
27001 Odell James ◎
27021 Volanti Chas ◎
RE1-2518
27041 Tuchewicz Thaddeus R ◎
RE1-2885
27061 Vojtek John A ◎
RE2-8388
27081 Pestotnik John S ◎
731-3282
27101 Miller Jos A ◎
AN1-1561
27121 Prizzi John A ◎
RE2-7388
27141 Sorci Jas P RE1-4060

10

ELLSWORTH AVENUE (K-2)–
From 265 E 246th east, 1 south of Lake Shore blvd
Zone 23

14

ELM AVENUE (L-2)-From Walnut dr east to city line
Zone 23

8

ELMWOOD DRIVE (K-21)-From 275 E 238th east, 1 south of Lake Shore blvd
Zone 23
23805 Ursuline Sisters

40

ELSMERE DRIVE (S-1)-From 1681 E 243d east, north
Zone 17
24350 Kenny Paul L
481-9046
24370 Halgash Geo ◎
KE1-5703
24400 Carpenter Allan F ◎
KE1-7380
24401 Phillips Hugh J ◎
KE1-6878
24430 Batchko John L ◎
KE1-8894
24431 Gustafson Emmett O ◎
IV1-8215
24450 Borgsteadt Henry W ◎
IV1-1657
24451 Meyers Harry M ◎
KE1-9642
24470 Beeke Norman F ◎
KE1-8897
24500 Mistur Jos J ◎
IV1-5410
24530 Schoeniger Otto ◎
IV6-4870
24550 Sanders Boles M ◎
KE1-7867
Hawthorne dr intersects

34

EUCLID AVENUE (Q-2)-From Cleveland city line east to county line
Zone 17
(For numbers prior to 19300 see Cleveland City Directory)
Upper Valley dr begins
E 193d ends
19350 Rose-Mary Johanna Grasselli Rehabilitation & Educational Center
481-4823
Sisters of the Holy Humility of Mary
Walsh Jos F Rev
531-8675
19363 Murray Robt E
486-0205
Engel Harry 486-4296
Campbell Douglas A
481-9824
19451 Cook John 486-1176
Pautienis K phys
481-3058

E 195th ends
19500 **Euclid Hall Apartments**
Apartments:
101A Sulzer Eleanore
531-3641
102A Sonnhalter Sondra
481-8587
103A Valenti Joseph M
481-1674
104A Meyer Walter F
481-4955
105A Grunwald Kurt A
481-4955
106A Simmons Chas R
531-6582
107A Eggleston Roy D
481-4767
108A Skitt Mary E Mrs
531-4761
109A Held Leonard J
481-4560
110A Vincent Abr 481-5525
111A Knoesel Ray M
531-4818
112A Arnold Nathan J
531-9392
114A Fulkerson Edna R Mrs
486-5440
115A Bythway C W
116a Vacant
117A Westfall Chas J
481-1926
118A Lintella A R
119A Nokes James L
481-8988
120A Fortunato Joseph D
486-3600
121A No Return
101B Holton Peggy
481-2461
103B Mlachak Norman N
486-3974
104B Mears Robt A
486-5108
105B Bell Karl L 486-3351
106B Rody Larry D 481-6263
107B Kuegler Anna C Mrs
486-4768
108B Iacofano Donald L
481-0271
109B Solochier Donald T
531-7244
110B Stewart Wm R
531-4202
111B Thomas Donald H
481-9450
112B Kastelic Frank
486-6385
114B No Return
115B Botts Wm B 486-0380
116B Smith Richd B 481-4280
117B Silva Donald H
481-2034
118B Jones Thos J 486-4151
119B Rodgers John J
531-0081
120B Evans Michl D 486-6070
121B Coleman R L

YOUR CITY DIRECTORY MIRRORS THE Commercial Life of your CITY

OHIO BELL
complete communications
for home • business • community

EUCLID AV–Contd
19500 Euclid Hall Apts–Contd
101C Nagle Helen R Mrs 481-0781
102C No Return
103C No Return
104C Levine Harvey J 486-2507
105C York Henry 481-2447
106C Weinberg Jessie 481-1903
107C Herman Wm E 481-8779
108C No Return
109C Bresciano Palma M 481-2724
110C Barron Chas R 486-5386
111C Simmonson Thelma S 481-2522
112C Stropkay Geo 486-6067
114C Caughlin Margt M Mrs 481-6684
115C Hickman Kenneth E 481-4933
116C Ceccardi H R 531-3481
117C Lewis Albert E 481-1803
118C Trousdell Donald F 481-8335
119C Vacant
120C Vacant
121C Brazus L L
101D Farrar Ronald F 481-9268
102D Elson Gerald L 486-6057
103D Friedman Robt B 531-4061
104D Garibaldi Fred G 486-6240
105D Cooper R E 481-5506
106D Kramer Steven G 481-0888
107D Rubenstein Edw 481-0159
109D Glowe Shirley 481-5823
110D Greenwald Stuart B 531-6950
111D Clark Wm R 531-7284
112D Reeder Albert R 481-1568
114D Christensen Carl int dec 486-2938
115D Grinnell Grant C 531-9295
116D Toman Danl
117D Spohn H R
118D Scholz L
119D Rees Minerva Mrs 531-2710
120D Yearwood J E
121D Pollock Ruth W Mrs 481-1669
101E Drummond Edw E 481-7107
102E Remington Chas B 531-4281
103E No Return
104E Portman Irving C
105E No Return
106E Teal Kath Mrs 531-8441
107E Marg Donald B
108E San Solo Mort N 481-0513
109E Thompson Eliz A 481-2946
110E Mentel Jack C 481-2819
111E Miller Geo T 486-4867
101F Campbell James A 481-6032
102F Zeid Lenard A 481-8388
103F Coffman JoAnne
104F Massielle Anthony 531-7150
105F Bauer Harvey J 531-9544
106F Miller Terry O 531-6618
107F DuVernay David E 481-2476
108F Mencini Frank 531-3850
109F Farrell Michl J 531-8516
110F Hertel Lawrence 481-8253
111F Rhodes Geo H 531-2086
112F Parks Ralph V 486-4829
114F No Return
115F Shaffer Rita K Mrs 481-8646
116F Feher Chas 481-6515
117F Peeling Thos E 531-0743
118F Tufts Thos C jr 531-9465
119F No Return
120F Balzano Dante G 531-5173
121F Hoageson Douglas
101G Altman Edw B 481-6908
102G Morrison Wm D 486-4569
103G Pryor Chas
104G Schmith Edwin S 481-6399
105G No Return
106G Antoncec Martin
107G Grown Alan L 481-6281
108G No Return
109G Golden Mathew 481-1338
110G Stakick James L 531-1157
111G Biank Dolores A 481-6717
101H Lewis H L
102H Harvey Alan
102H Vacant
103H Brain Willard 486-4386

EUCLID AV–Contd
19500 Euclid Hall Apts–Contd
104H McClain Frank
105H Reusch Richd G
531-2725
106H Culpepper Bertrum C
531-5425
107H Groce John T 531-0458
108H Bermond A Raymond
481-1795
109H Legan Carl W
486-0257
110H Holohan Otto J
531-5986
111H Tidwell Phil D
486-0804
101I Watkins Kenneth G
486-3857
102I No Return
103I Hanley Peter H
481-9954
104I Werner Allan G
IV1-5389
105I Schwartz Robt H
481-5475
106I Brick Thos G KE1-3921
107I Pilcher James A
531-9047
108I Beason Robt C
481-6443
109I Vacant
110I Robiner Donald M
481-4722
111I Licht Marvin A
481-2190
101J Resh Harold Y 481-7977
102J Holman Susan 486-1778
103J Uhrin Frank 481-0443
104J Sirn Geo 481-8276
105J Latturi Frances
531-7407
106J Vacant
107J Sutton Sidney 481-9874
108J Gibson Michl H
486-4875
109J Dreher Ernest J
110J Hudgins Roy
111J Ryder Willa M 481-6522
101K Mortelette Nellie Mrs
531-0357
102K Engel Richd T 481-7019
103K Whol Jason N 531-4702
104K Fritchie Carl B II
531-5233
105K Farmer Richd G
106K Berg Sylvia Mrs
107K Bajorek Barbara
486-0384
108K Montgomery Wm A
531-3373
109K Kosek Madeline Mrs
531-9429
110K Blaser John P
481-4698
111K Hickok Robt L
114K Bach Wm 486-4158
119K Foss Richd H 486-6079
101L Baxa Mary Mrs
486-3238
102L No Return
103L Fedrowisch Edwin R
104L No Return
105L Csordas Margt M
106L Wise Saml M
481-2715
107L Cochran John W
531-2105
108L Jameson John R II
531-2103
109 Burton Ruby L Mrs
486-5093
110L MacDonald Carl J
481-6523
111L Fries John R 531-3753
201M Martin DeWayne L
202M Rothgeb Chas L
481-2646
203M Firmin J A
204M Feingold Kenneth N
486-4263
205M Ridley J M
206M Schovhut R
207M Bright Wm
208M Folkes Claude R
209M No Return
210M Markstron Wilbur J
301N Irion E A
302N Vacant
303N Finkle Saml I 481-7331
304N Albright Leslie F
481-7971
305N Burnetti Nicholas
486-2929
306N Hruby Wm 481-2959
307N No Return
308N No Return
309N No Return
310N Vilt Ronald J 481-7918
19505 Coccia Anthony J ◎
481-5194
19515 Vieweg Eric W ◎
531-9265
19551 McGreal Thos F
531-1571
19553 Matson Eliz M
481-9198
E 196th ends
19625 Euc Hills Phillips 66 gas
sta 531-9665
19691 Baur's Sohio Serv
486-9792
Grand blvd begins
19710 **Euclid Terrace Apts**
Apartments
A1 Vacant
A2 Piccus Howard R
531-0255
A100 No Return
A101 Trotter James C
481-6167
A102 Glauber G
A103 Gripp W 486-1662
A104 Goldsmith H S
531-6338
A105 Litwiler Frieda G
531-9164
A106 No Return
A107 Almes S Jeanne 531-8177

EUCLID AV–Contd
19710 Euclid Ter Apts–Contd

A108 Saltzer Leonard 531-6427
A109 Duffy Kerry T 481-3572
A110 Paul K
A111 Pavlik Geo S jr 531-4124
A112 Boone Donald W 531-1037
A201 Wisecarver Sherman C 481-2765
A202 Robbins Leonard
A203 Stolz Geo 481-3217
A204 Vacant
A205 Morlowe Irene
A206 Vacant
A207 Schastik David N 486-4934
A208 MacDonnell Edgar W 531-5588
A209 Ramsey Gayle M 481-3111
A210 Blair A Mrs 481-7428
A211 Krasny Louis L 531-8198
A212 Knuth Robt H 481-0308

19730 **Euclid Terrace Apts**
Apartments:
1 Willson B Lynn 486-1249
3 Silvester Theresa A Mrs 531-0577
5 Herrmann James T 481-8737
7 Robertson R E 481-9068
101 Virag Geo J 486-2549
102 Schudel Donald E 531-5387
103 Kelly Patricia
104 Hanratty W J 531-5698
105 Rogers Peter L 531-8993
106 Hussey Geo
107 Twining Raymond E 481-8540
108 Klein Mark L 531-4512
110 Johnson Bert L 486-1559
112 Galloway Earl 531-1534
201 Lepene Sanford 486-5087
202 Vacant
203 Draheim Donald H KE1-8933
204 Adams Joan A Mrs
205 Frank G A 531-8131
206 Vacant
207 Maglich Ivan 486-3221
208 Hornig W E 486-6257
210 Roberts E Mrs 486-3144
211 No Return
212 Vacant

19750 **Gardenview Apartments**
Apartments:
1 Lungmus Dorothy L 481-8343
3 Goldstein Louis 481-0861
5 Tanner Robt
7 Cardon Saml Z KE1-7130
101 Hofstetter Corrine M
102 Rackliffe A C 486-1878
103 Reiner Chas B 481-1708
104 Vacant
105 Weigand Richd
106 Vacant
107 Sokollu Adnan 531-3695
108 Silverstein Dan H 531-3463
110 Strong Madeline Mrs
112 No Return
201 Shumacher H D 481-7368
202 Ronald Carl 486-4145
203 Anderson Gunhild L
204 Case Joseph E 481-9278
205 Cortelli Elissa 481-3875
206 Shapiro Laury Mrs 531-1624
207 Vacant
208 Singer Chas E 486-2391
210 Vacant
212 Hanley Francis C 486-1063

20000 Bicknell Raymond ◎
Page Joe KE1-4604
20001 Fisher Body Div Genl Mtrs Corp (Euclid Plant) KE1-7231
20050 Murray Iva D Mrs ◎ 486-3734
20130 Euclid Cemetery
20321 Martin's Dairy Bar KE6-1325
20370 King's Kenny Diner Inc restr 486-1414

Glenridge rd begins
E 204th ends

20401 Tracy's Garage auto reprs 481-2322
20471-91 **Euclid Block**
Euclid Studio Inc photog 531-4028
20475 Village Barber Shop 531-2172
20481 **Euclid Apartments**
Apartments:
1 Fitzgerald Mary M Mrs
2 Vacant
3 Lane Henry P mfrs agt 481-0582
4 Jackson Allan T 481-3567
5 Warholic Helen M Mrs 531-4538
6 Wilson Henry W dentist 531-8048
20483-85 Village Restr Inc 481-4275

Dille rd ends

20501 Carran Lewis C gas sta 531-9754

Highland rd begins

20605 Evergreen Manor Nursing Home 481-6471

Chardon rd intersects

20941 Weigle Keith Mrs Inc autos 481-4500

EUCLID AV–Contd
20959 Euclid Club
486-1331
20961 Dickinson & Kruger Inc
furn 531-9333
20965 Consumer Tire Co
486-4300
20969 Schafer Geo F
481-2038
Stuksa Mary J Mrs
481-4638
20971 Euclid-Chardon Square
Deal Super Mkt
531-4774
20981 Anderson Eleanor M
Mrs 481-7075
Nolidis Christ 481-1544
20991 Millers Pastry Shoppe
531-4335
21001 Halos Restr 481-9622
21050 Bliss Burt C gas sta
531-9832
21051 Solon Drug Store
531-1135
21055 H & R Gift Shoppe
486-1361
21059 Belle Beauty Salon
531-4410
21061 Bennie's Tavern
481-5538
Trask Benj furn rms;
21065 Vacant
21067 Ieda Donuts Inc
531-3552
21099 Briganti Studio photog
481-7100
21101 **Apartments**
1 Humphries Noah 481-6210
2 Bernick Mary Mrs
3 Reposky Andrew J
◎ 531-9368
4 Nagy Grace M Mrs
531-4907
5 Beck Gertrude H
21107 Short Norman W barber
21109 Chardon-Euclid
Beverage 531-0376
21131 Austin Clns clo clns
531-9847
Apartments:
1 Woitel Andrew 531-9060
2 Stafford Clara Mrs
481-8035
3 Neville Eva J Mrs
481-6582
4 Wheeler Council C
531-8099
21171 Hughes Automotive
Service auto repr
481-0264
21175 Baur Mildred L Mrs
KE1-7415
21207 Rogers Paul T ◎
531-3538
21217 Pohar's Frank
Sunoco Serv Sta
481-9632
21241 Papaleo Joseph M
481-1072

E 212th ends
21371 Likins Claude R ◎
481-1894
21320 Am Shrine of Our Lady
of Lourdes
Sisters of the Most Holy
Trinity 481-8232
Lucas Vernon 531-7987
21321 Mathers Eliz Mrs ◎
531-4731
21351 Gohn Warren
21355 McCullough Maude E
Mrs ◎
21377 Rahija Anthony N
481-6721
E 214th ends
21551 USPO 481-0126
21601 Knuth Greenhouses Inc
florist 531-1449
Knuth Ralph E 531-4006
21705 Machuta Mary Mrs ◎
531-8515
rear Rogers Wm
21707 Kipp Clarence H ◎
531-9075
21824 Brickman Eug A
21877 **Executive Suites**
(ofc bldg)
486-0500
Rooms:
77 Executive Suites
Secretarial Serv
486-0500
Duncan J inv banker
481-1750
101 Britton Jos A jr lwyr
486-5577
102 Paragon Elec time
switches (sls ofc)
531-7210
Cardox Div of Chemtron
Corp fire equip
481-3114
Brown Richd M Co mfrs
agt 531-4744
103 Vacant
104 Genl Mills Corp (br) chem
481-8787
106 Frost Edmund C & Co
mfrs agt
107 Kahoe Air Balance Co
eng serv 481-2686
108 No Return
109-10 Continental Marketing
(br) 486-1500
111-113 Worton Park Development Co bldg contrs
486-0500
114 Amos Edw H structrual
eng 732-8939
115 Lyons & Co accts
486-0500
117 Munson R A & Assocs
kitchen equip
486-1161
118 Kaiser Donald G Co
mfrs agt 531-3660
201-02 Warnke Ins Agcy
486-4747

EUCLID AV–Contd
21877 Executive Suites–Contd

203 Hendron Harry Co food broker 481-2955
204-05 Display Co (br) adv
206 Metal Removal Co mfrs agts KE1-9479
E & M Sls Co mfrs agts 486-3450
207 No Return
208 Grow-Green Co nurserymen 531-6577
209 Calandra Agcy ins
211 City Loan Co 481-1665
Zylco Co (br) cutlery 486-0313
212 Fasson Products adhesive products 531-2700
213 Ohmite Mfg Co elec components 481-7626
214 No Return
215 Timbers & Associates mfrs agts 481-2550
216 Datex Corp (br)
217 Sullivan Dico C mfrs agts 486-1346
Midwest Architectural Mtls 486-1346
218 Chapel Mach & Tool Co 481-5800
219 McQuown Robt M Co mfrs agt 531-3400

E 219th ends

21900 Brickman & Sons Funeral Home 481-5277
Brickman Paul R 531-0015
21950 Brickman Eug C ◎ 532-2259
21970 Coltrin Edw D ◎ 531-7163
22091 Gibson Realty 531-3530

E 221st ends

22136 Lingo Agnes R Mrs ◎ 531-2749
22140 Colonel Jas G ◎ 486-0491
Olgiate Wm V jr 481-1327
22141 Fire Eng Co No 2 481-9517
22150 Wilson Carl G ◎ 481-2015
22199 Occupational Hygiene & Medical Serv Clinic 486-1107
Kelly Donald A phys 486-1107
Markley Wm W phys 486-1107
McCally Wm C phys 486-1107

36

E 222d ends

22230 No Return
22250 **L&F Manor**
Apartments:
1 Vacant
2 Lee Lonnie F jr
101 Liberty Home Bldrs bldg contr IV6-4914
Pearl Harlan M IV6-4914
102 McAllister James G 481-1097
103 Vacant
104 Formanack Alice E IV1-9324
105 Vacant
106 Garlock Frances
107 Vacant
108 Wood Mary Mrs
109 Raunegger Richd C 481-0032
201 Vacant
202 Zanny Faye Mrs KE1-1268
203 Ritz Robt
205 Kitman Albert H IV6-4592
205 Chen Peter
206 Urban Vera A
207 Grossberg Paul D IV6-5351
208 Miller Ralph
209 Menz Arlene M 531-2911
22251 Tony & Paul's Pure Serv Sta KE1-9709
22280 **Apartments**
1 Barr Denver E 486-3095
2 Vacant
101 Miller Rose 481-1580
102 Agnew Clifton IV6-4845
103 Olson Harlan
104 Begany J G
105 Hribar Ann M KE1-3777
106 Russ Wm S jr IV6-1048
107 Armentrout Steven A KE1-0748
108 Krebs Elaine
109 Linn May E Mrs IV1-1137
201 Greenberg Harry IV6-2627
202 Brumbach Robt O IV6-0125
203 Vacant
204 Ryan R
205 Cinquemani Anthony M 486-1582
206 Szaraz Gregroy J IV6-5319
207 Ruder Mary Mrs 481-5166
208 DeMarco Richd P 481-2007
209 Lazarchic Robt K 486-3206
22300 **Apartments**
101 Omahen Jos IV6-5368
102 Pies Joseph B IV1-8920

EUCLID AV–Contd
22300 Apts–Contd

201 Berlin Edw A 481-1093
202 Donnelly Isabelle Mrs 481-5899
203 LeKan Marie
204 Leach Ernest B 486-6036
205 Brandt Russell M IV6-3462
206 Snively Clara 481-4926
207 Colasante Luciana 486-6358
208 Baldwin Albert E
209 Arko Gilbert J 486-6137
301 Laderman Morris IV6-3929
302 Smith Benj F IV6-3274
303 Galloway Terry L 486-5058
304 Vacant
305 Martin Genevieve Mrs IV6-3952
306 Vacant
307 Gordon Edw J 531-0321
308 Pastiran John 531-7209
309 Meehan Wm P 531-0977

22350 **Apartments**
1B Vacant
2B Biee Mary 531-4887
101 Elconin Victor mfrs agt 486-0895
102 Buchman Robt A 531-2407
103 Vacant
105 Bodmer John C 486-3878
105 Jones Allen H 531-4381
106 Vacant
107 Longman Robt W 531-3694
108 Vacant
109 Andrews Chas S KE1-8332
201 McKee W L 486-2979
202 Mihelich J L
203 Vacant
204 Zemaityte Dalia A 481-8283
205 Patrik Krisztina
206 Prioreschi Thos J 486-5165
207 Schneider L
208 Kolnepker Michl 481-9861
209 Ballard Kathryn 486-2831

22400 **Crestview Terrace**
Apartments:
1 Vourron R A 481-1584
2 Triguba H
101 Nelson Ronald 481-6533
102 Netschke Oscar A IV6-3667
103 Brickman Rosemary M
104 Greig Colin A 486-2085
105 No Return
106 Jelencies Steven IV1-4852
107 Pallo Ann M IV1-6872
108 Dake E
109 Kups Richd F KE1-6668
201 Thompson Robt N 531-4645
202 Crume Thos M 481-1245
203 Brown Robt C
204 Katoch Norman J
205 Speth Chas J 486-6284
206 StClair Peggy KE1-1795
207 Jescheling D 481-6577
208 Marks Jacqueline K 481-0953
209 Sternberger S Michl KE1-4037

22450 **Hillcrest Terrace**
Apartments:
1 Lah Joseph 531-4962
2 Snyder E Blanche Mrs 481-1710
101 Fanzoi Steph IV1-7071
102 Reed R Weldon IV1-8355
103 Albright Glen S
104 Glawe Mildred
105 Downing M
106 Streit B
107 Barto L W 481-7176
108 Watkins Evan 486-2797
109 Wallace W S 531-3270
201 No Return
202 No Return
203 Koplow Donald H KE1-0347
204 DiCarlo N jr
205 Vacant
206 Dwosh Jerry KE1-4624
207 White J
208 No Return
209 Stimmel L A 486-1337

E 225th intersects

22550 **Euclid Plaza**
Apartments:
G1 Sample Richd J
101 Ashworth Albert H IV6-0592
102 Mutch Barbara 481-6010
103 King Marjorie S Mrs 486-4999
104 Vacant
105 Hanson Ruth Mrs 481-8230
106 Vacant
107 Brust Gerald 486-6050
108 Gabbert G Franklin 486-5411
109 Supple Alice K Mrs IV6-3407
110 Cox Carol A
111 Nesbitt Effie W Mrs IV6-4277
112 Fisher Thos A IV6-3903
201 Goldman Harvey 531-2938
202 Fairbank Iva M KE1-5439
203 Cannon Gerald P KE1-0001
204 Gaudio Robt 481-6649

EUCLID AV–Contd
22550 Euclid Plaza–Contd
205 Sadler Mary
206 Katy Mae C Mrs 486-1565
207 Shelden C V 531-3960
208 Becking Geo C 486-6055
209 Reed Lillian C Mrs 481-7483
210 Janezic Bertha J 486-5447
211 Heath Gertrude M IV6-3216
212 Madden John J jr 481-7681
22600 **Apartments**
1 McShane Michl E IV6-1736
2 Stribick Jean C IV1-4309
101 Ledya John O
102 Welton Ruth IV6-5463
103 Lohman Albert A IV6-3524
201 Vacant
202 Vacant
203 Rose Danl W IV6-3362
22620 **Apartments**
101 Nottage Richd KE1-3407
102 Johnson Mildred
103 Tankovich Robt S 481-5796
104 Fekete Steph 481-8973
201 Albright Geo W 481-9097
202 Emery Shirley A 486-1090
203 Zebrowski Barney J 486-0321
204 Stilin L Lorraine IV6-1304
22641 Austin Clns 481-9529
22645 Leo's Barber Shop IV6-1741
22650 **Apartments**
1 Vacant
2 Vacant
3 Verbsky Martha A
101 Matish Paul P IV6-2533
102 Schaffer Kenneth J 531-6939
103 Dombrowski Benedict M IV6-3556
201 Urbas John J 531-6661
202 Miller R
203 Limoli Joseph C 486-3169
22651 Hse of Hair Fashions IV6-1635
22655 Jones Clifford M Ins Agcy IV6-2535
22657 Al's Beverage & Delicatessen KE1-4942
22660 **Apartments**
101 Libby Norman A 481-3675
102 Mueller Horst J 486-4033
103 Royer Carrie Mrs 481-3628
104 Fiore Armond 486-2274
201 Dooley M 486-2798
202 Yozipovich Mary IV6-4127
203 Stosel Dennis E 481-7987
204 Shaheem Margt R IV6-3964
22661 Ambassador Lanes bowling IV6-3200
22671 Dorsel's Restrs Inc IV6-1622
E 228th intersects
22923-23555 Thompson Ramo Wooldridge Inc air craft parts mfrs 383-2121
22950 Erzer Emil ◎ IV1-5646
23050 Starznaski Frank J IV6-4378
Browning David H IV6-3209
23270 Pinto Victoria Mrs ◎ KE1-2492
23555 US Bur of Naval Weapons (rep)
24000 Lyons Robt 531-4758
24024 Hans Robt H ◎ IV1-2345
Sherwood blvd begins
24100 Davis Christopher W ◎ tourists KE1-2125
24110 Fretz Robt L ◎ KE1-8313
24120 No Return
24130 **Apartments**
A1 Quicks Ralph 481-0268
A2 Hurwitz Murray 531-5906
A3 Ingram Henry I 531-5951
B1 Vacant
B2 Vacant
B3 Vacant
B4 Vacant
C1 Clague J Richd 531-2045
C2 Marvin Chas W Rev 486-1241
C3 Vacant
C4 Vacant
24132 Under Constn
24136 **Apartments**
A1 Mestek J A
A2 Slewinske Helen Mrs
A3 Nowak Ronald R 486-3486
B1 Vacant
B2 Ketzak Robt J
B3 Schwartz H
B4 Vacant
C1 Vacant
C2 Horvitz Florence
C3-4 Vacant
24150 Beverly Hills Tavern KE1-9782
E 243d intersects (ns not open)
24391 Lamm Chas B KE1-3571
Beverly Hills rd begins
24451 Menyhart Steven ◎ KE1-9426

THE BROOKS & STAFFORD CO.
ALL LINES OF INSURANCE
AGENCY ESTABLISHED OVER 100 YEARS
33 Public Square N.W. (13) 241-3100

EUCLID AV–Contd

24490 Bethlehem Evan Luth Ch KE1-6900
Bethlehem Evan Luth Sch
24554 No Return
24575 Lerman Michl furn rms bsmt Furlong Thos J 531-8822
24600 **Apartments**
102 Koepp Charlotto Mrs 531-8269
103 Baer Wm P 481-5618
104 Baroga Geo A IV6-4805
202 Woyniak Chester K 486-3268
203 Myers Saml F IV6-5554
204 Tirpak Frank
301 Vidmar Ignatius J IV6-0890
302 Vacant
303 Xavier Vincent W 486-0162
304 Brower Anne Mrs 486-3145
24630 **Apartments**
1 Swinehart R
2 Fo Farella G
3 Mayersky Steven E IV6-4163
4 Reeb Donald W 481-2557
105 Carapucci Gabe
106 Vacant
107 Spencer Harry A 486-1512
108 McFarland Hugh H 531-9272
209 Nosee Albena A IV6-3180
210 Joslun Margt M
211 Asmar Shawki S 481-9472
212 Vacant
24650 **Apartments**
1 Ziehm Louise T IV6-0521
2 Howlett Fredk J 531-0533
3 Bender Roger 481-1250
4 Taylor Howard J jr 531-4349
105 Piper Danl 481-1449
106 Deia John J 486-5199
107 Gervasi John IV6-4878
108 Beckley Brent J 486-6239
209 Rizzuto Vito J
210 Nittskoff Wm 481-5228
211 Hrebar Joan 531-7099
212 DiPaola Ercole 531-7658
24670 Welch Roy S IV6-1696
24700 Pinto Alf ◎ trucking KE1-5166
Coss Donald W 531-8613
24701 Reliance Elec & Eng Co RE2-7000
Dobbs Cafeteria restr RE1-7472
24800 Charterhouse Moter Hotel 261-0300
Rib Room Specialty Restr AN1-0300
Charterhouse Cocktail Lounge AN1-0300
Charterhouse Hairdressers RE1-0707
Charterhouse Hotel Barber Shop AN1-0647

E 248th ends

24911 Collins Robt D
24921 Korosec Chas ◎ AN1-3173
24931 Glinski Edw jr 261-1257
24941 Gavalek Anna Mrs 732-9189
24951 Gavalek Wm ◎ RE1-4309
24961 Keichel Harold A ◎ 731-5643
24971 Scheffler Alf C ◎ RE1-2647
24981 Darmody Edw S ◎ RE2-9290
24991 Ryan Ralph J ◎ RE1-3471
25000 **Euclid Building**
StClair Savings Assn (br) AN1-1200
Prudential Ins Co (East Shore Dist Ofc) RE2-7077

Rooms:
100 Kapel Construction Co bldg contrs RE1-0400
Kapel Realty Inc RE1-5330
101 Moore Products tool mfrs AN1-2250
102 Larney J B ins agt RE1-4202

Bank Anytime — Use Our 24-Hour Depository
NATIONAL CITY BANK
BABBITT AT SHORE CENTER ★ 732-7800
Member Federal Deposit Insurance Corporation

J. BERGER
Wall Paper, Paint & Linoleum Co.
Est. 1888
WALLPAPER
PAINTS
LINOLEUM
PAINTERS' SUPPLIES
EUCLID STORE
805 E. 185th
Cleveland 19, Ohio
Tel. 481-6250
Cleveland Store
6919 SUPERIOR AVE. N.E.
Cleveland 3, Ohio
Tel. 431-3659

NOTTINGHAM FEED & SEED CO.
YOUR NORTHEAST GARDEN CENTER — THE SUPERMARKET FOR HOME GARDENERS
— POWER MOWERS — REPAIRS AND RENTAL SERVICE —
18617 NOTTINGHAM RD. AT ST. CLAIR AV., CLEVELAND 19, OHIO
PHONE KEnmore 1-0256

1400 Chardon Rd.
Euclid Coal & Supply Co.
DRIVEWAY and BUILDING MATERIALS
Call KEnmore 1-1400

EUCLID AV—Contd
25000 Euclid Bldg—Contd
Room 102—Contd
Kent Management Inc
real est RE1-4202
103 Davies Raymond A archt
RE1-2593
104 Fofnir Bearing Co
AN1-0600
105 Jones & Lamson Mach
Co (sls ofc)
RE2-7070
106 Hodson L W Machy Co
mfrs agts
AN1-1500
107 Bernet-Miller Travel
Serv Inc 261-0500
108 Vacant
200 Hirbar & Conway lwyrs
RE1-1100
202 Euclid Chamber of
Commerce RE2-8181
203 Martinet Richd L acct
AN1-0487
204 Roman Nicholas M
archt 731-4166
205 Knox Glass Inc (br)
AN1-2180
Hahn John F Inc
AN1-2180
206 Air Conditioning &
Refgr Whol 732-8687
207 Monarch Life Ins Co
AN1-1707
208 Manning Realty
RE1-5559
209 Varian Assoc (br)
electronic equip
261-2115
25001 Stefano Ovila O
732-7490
25021 Montoney John F
731-0385
25031 O'Donnell Jas G ◎
RE1-3390
25041 Fletcher Morton B
RE2-8367
25051 Bossard Bruce J
25061 Carlson Roland O
732-8077
25071 Novy Dorothy M ◎
261-1591
25081 Dolgoff Wm A RE1-1024

25100 Brae Burn Medical
Center
Brae Burn Med Arts
Pharm RE2-7700
Rooms:
101 Frajndlich David phys
RE1-0372
102 Haberacker Optical Co
(br) RE2-7600
104 Whitaker J L phys
RE1-3320
105 Schroeder Ernest H
phys RE2-7055
106 Schiller Fillmore phys
RE2-7575
Hacker Vernon D phys
RE2-7575
107 Crawford Don A dentist
RE1-7207
108 Seibert Richd H phys
AN1-0220
109 Berry Emerson B phys
AN1-2333
Myerson Armand A phys
AN1-2333
110 O'Brien Philip D dentist
RE1-5221
111 Weigle Keith E jr phys
731-3618
Keating Danl R phys
731-3618
Leonards J R Med Laby
RE1-6606
112 Lych Ferdinand S
podiatrist 732-7770
114 Lavrick Jas H phys
RE2-8998
Lavrick Kathryn D Mrs
phys RE2-8998
Posch Jas J phys
RE2-8998
115 Hollander L N dentist
AN1-2580
Sakamoto Jas T dental
laby RE1-7795
Drake Edgar E dentist
AN1-2580
116 Nikitna Nina phys
261-2060
Furey J Geo phys
RE1-9096

Bank Anytime — Use Our 24-Hour Depository
NATIONAL CITY BANK
BABBITT AT SHORE CENTER ★ 732-7800
Member Federal Deposit Insurance Corporation

LAND TITLE GUARANTEE AND TRUST CO.
1275 ONTARIO, Cleveland 241-3720
AKRON ALLIANCE ASHLAND BOWLING GREEN CANTON CHARDON CINCINNATI COLUMBUS DAYTON ELYRIA FINDLAY JEFFERSON LANCASTER LIMA LISBON MARIETTA MASSILLON MEDINA NEWARK PAINESVILLE RAVENNA WARREN YOUNGSTOWN

EUCLID AV—Contd
25100 Brae Burn Medical Center—Contd
121 Makman Saul H phys 731-5400
Perety Jack phys 731-5210
122 Walty Robt C phys 732-8700
124 Grant Wm D phys 731-3105
125 Lewin Albert L phys RE1-5550
Scharf Leonard A phys RE1-5550
126 Fanney Grafton C jr phys 261-2606
Rohrer Max L phys 261-2606
201 Mut Dental Laby (br) RE2-7111
202 Vacant
203 Poore Geo C phys AN1-2150
204 Chapin Louis D phys AN1-0167
205 Paradise Nicholas phys AN1-2595
206 Kanter Myron phys RE1-4070
Kanter Clarence dentist RE2-8685
207 Perchan Robt H phys RE1-4020
Taylor Richd L phys RE1-4020
Medina Jorge phys RE2-8850
208 Glover G Richd dentist RE1-8118
209 Post Stanley phys 261-1411
210 Nelson Howard A jr dentist RE1-5600
211 Thomas Royal M phys RE2-7107
Thomas Mary A Mrs phys RE2-7107
212 Netherton Earl W phys AN1-1313
Netherton Thos E phys AN1-1313
214 McGonagle Robt R dentist RE2-8600
215 Parran Theo V phys 732-9500
Liambeis John phys 732-9500
216 Wallace Stanley F phys RE2-7097
Tucker Gregory E RE2-7097
217 Kammen Irving dentist AN1-1010
Linsey Eug dentist AN1-1010
218 Academy Answering Serv Inc AN1-2400
221 Restifo Saml J phys 731-3028
229 McGivern Bernard E dentist 731-4048
25101 Crawford Betty J Mrs ◎ RE1-4674
25121 Wilk Cinderella P Mrs ◎ RE1-1154
25131 Fisher Wm E ◎ RE2-7451
25141 Metcalf James M ◎ 261-1981
25151 Maher Trucking Co RE1-6700
Maher Richd A ◎ RE1-6700
25161 Peterson Vaughn D 731-8149
25171 Raeder Leonard J ◎ 731-6802
25181 Hollowell Walker J ◎ RE1-3485
25200 LaTour Oldsmobile Inc 261-2800
25201 Loring Lissie L Mrs RE2-8565
25221 Vacant
25231 Pavlic Frank ◎ RE1-4229
25251 Thorpe Wm E ◎ AN1-0639
25300 Velotta Leonard J ◎ RE1-5531
25330 Wagner's Pekingese Kennels RE1-1038
Wagner Carl W ◎
E 254th ends

SECOND FEDERAL Savings and Loan Association
SIX OFFICES
Main Office 333 Euclid Ave., Cleveland 14, Ohio, Tel. TOwer 1-1111
22480 Lake Shore Blvd., Euclid 23, Ohio – 1365 Som Center Rd., Mayfield Hts. 24, Ohio
1091 W. Pleasant Valley Rd., Parma 34, Ohio – 14716 Detroit Av., Lakewood 7, Ohio
33479 Lake Rd., Avon Lake, Ohio, Tel. WEbster 3-6111
Home Loans—Savings Accounts—Home Modernization Loans

HERB FITZGERALD
Telephone Answering Service
•
Television Communication Systems
Radios
Records
•
Radio Telephone Communication
•
Sales Service
•
633-635 E. 185th (19)
TEL. KEnmore 1-1313 AND 1-1123

UPSON REALTY CO.

VICTORIA MILLER

• A COMPLETE REAL ESTATE SERVICE •

499 E. 260th 32 Opposite Upson School REdwood 1-1070

CENTRAL National Bank of Cleveland

•

COUNTY-WIDE CONVENIENT OFFICES

•

Shore Center Office
22332 Lake Shore Blvd.
Euclid 23, Ohio

•

Main Office
123 Prospect Av., N. W.
Cleveland 15, Ohio

•

See Page 4 Buyers' Guide

•

Member Federal Deposit Insurance Corp.

EUCLID AV—Contd
25400 Knights of Columbus 731-9693
Averman John H 732-7188
25403 **Euclid Medical Building**
Fein Jess H optom RE1-3563
Berthold Francis F phys RE1-6797
Breuer Gerold B dentist RE1-3558
Katy Nathan dentist 681-7100
Tuckerman Jacob E phys RE1-6868
Tuckerman Warner W phys RE1-6868
Ling Alex phys RE1-6868
Hill Myron G phys AN1-2277
25412 No Return
25440 Rose Jos B RE1-0405
25445 Hennel E Edw mechano therapeutist 732-8900
Murray Edwin T 731-3323
25451 Mary Frances Dee Beauty Salon RE1-6814
25455 Holly Wood Donut Inc restr 731-9732
25461 Dry Cln Laundromat
25463 Lakeland Tavern 731-9707
25501 Am Typewriter Co AN1-2525
25521 Zorc Frank ◎ RE1-0742
25531 **Euclid Babbitt Shopping Center**
State Liquor Store No 197 RE1-8816
25541 Euclid-Babbitt Barber Shop RE2-9332
25551 Allen Clns (br) clo clns 261-0495
Alaimo Louis shoe repr
25561 Euclid Babbitt Beverage Co RE1-5281
25571 Vacant
25581 Franklin Ice Cream Co (br) AN1-0880

38

Zone 32
Babbitt rd ends
25634 Babbitt Drug RE2-9010
25645 Richmond Sq Barber Shop AN1-1322
25647 Bali Hai Restaurant Inc 731-4800
Trattner Harold Inc real est 732-7200
25655 Summers D O Co (br) clo cln RE1-5352
25681 Ruth's P-X variety store RE1-8870
25700 Sampson John G RE1-7377
Siebert Doris M Mrs 261-3015
Parker Richd A AN1-0579
25801 Koenig C W Co hdw RE1-4880
25811 Cleveland Trust Co (br) RE1-8300
25821 Pick-N-Pay Super Mkts Inc (br) gros RE1-9824
25851 Euclid Auto Parts Co RE2-7500
25871 Kresge S S Co 5¢ to $1 store RE2-8990
25891 Davis Bakery 731-1205
25900 Glencliff hosp RE1-2464
Tucker Howard A
Richmond rd intersects
25901 Fisher Foods Inc (br) gro 731-9854
25911 Brooks Bob Shoes 731-4440
25921 Mary's Style Shop RE1-8912
25923 Robuck Barber Shop
25925 Vacant
25927 Louis Coiffure Salon beauty shop RE1-3516
25929 McKeever James F phys 732-8655
25931 Swift Cln & Lndry Inc (br) RE2-9480
Swift Shoe Repr
25941 Dietrich's Men's Wear clo RE1-2900
25951 Curtain Shops Inc RE1-3434
25961 Wyban's Gift Shop 261-2808
25971 Woldman's Delicatessen & Restr RE1-3800
25981 Bo-Peep Shoppe infants clo RE1-7500
25991 Marshall Drug Co (br) RE2-8060
E 260th ends
26021 Standard Oil Co (br) RE1-9869
26051 J & B Shell Serv RE1-9721

ORIGINAL BRIGGS & STRATTON SERVICE PARTS
SALES – SERVICE

MODERN POWER EQUIPMENT CO.
COMMERCIAL – INDUSTRIAL – RESIDENTIAL
GROUNDS & TURF MAINTENANCE EQUIPMENT
236 RICHMOND RD. at CHARDON RD.
(Richmond Hts.) EUCLID 17, O. – TEL. 261-0700
Radio Dispatched for Fast & Efficient Service

EUCLID AV–Contd
26101 Mavec & Co Ins
RE2-8710
Mavec Investment Co
RE2-8710
Stanford Institute
recording studio
RE2-8711
rear Robinson Gladys H Mrs
AN1-2474
26143-51 **North-East Medical Arts Building**
Rooms:
101 Flight Norman RE1-7651
102 Connor Jas N dentist
RE2-7212
103 Micro Mach & Tool
Design AN1-3030
H G & Assoc mfrs agts
AN1-3030
104 Key Louis A dentist
RE1-1227
105 Landsman Philip J phys
AN1-2700
Teitelbaum Saml S phys
AN1-2700
North-East Clinic
AN1-2700
106 Hammill Edith W phys
RE1-4359
201 Vacant
202 Cambridge Brass and
Copper Co mfrs
agt AN1-1005
203 Vacant
204 Cleveland Management
Inc real est
RE1-3642
Simon G Constn Co
RE1-3642
205 State Farm Mutual Auto
Ins Co (claims ofc)
AN1-1977
207 Buckeye Union Ins Co
(addn ofc)
26155 Cuyahoga County Pub
Library 731-5454
26159 Mario's Pizzeria
restr AN1-0665
26161 Ruth's Dress Shoppe
AN1-1748
26163 U-Wash'M self serv
lndry RE1-9871
26165 Guhde Fl Covering Co
AN1-1133
26167 **Building**
Rooms:
(A) Sloan Henry F dentist
AN1-1887
(B) Bernardic Steve Ins
Agcy AN1-1930
Bernardic Steph P jr
lwyr AN1-1930
Berzin Bldrs Inc AN1-1930
Lake Erie Interscholas-
tic League
AN1-1930
Berzin Realty Inc
AN1-1930
(C) Kramer Steph W phys
AN1-0403
26169 Mario's Barber Shop
732-8862
26171 Ed's Fine Food restr
RE1-9653
26173 Richmond Lanes Inc
bowling alleys
261-2071
26175 Cartulla's Coiffures
beauty shop
261-2848
26177 Clev Typewriter Co
RE1-2291
26191 Petrick's Lounge Bar
RE1-9817
Petrick Edw J
Parklawn dr begins
Tremaine dr begins
26344-27500 **Parklawn Gardens**
26344 **Apartments**
31501 Dennis Wm V
AN1-0784
31502 Arndt Wm G
261-0326
31503 Badovick Martha
261-1992
31504 Collins Robt J
AN1-2187
31505 Pyle Thos E 731-6311
31506 No Return
31507 Cernosky Florence D
Mrs 261-1043
31508 Clarke J F 261-2079
31509 Heuser Gladys E Mrs
RE2-7540
31510 Hoag W T 731-4185
31511 Miccolis Pat H
731-3928
Street continued
26370 **Apartments**
31401 Vacant
31402 Gillis John C
RE1-7849
31403 Medved A 261-3115
31404 Wightman Mary
RE1-6698
31405 Simon Lilyan H Mrs
RE1-6612
31406 LaPorte Lena A Mrs
RE1-8438
31407 Robertson Richd B
261-1126

"It is better to have insurance and not need it, than need it and not have it"

THOMAS J. UNIK

THOMAS J. UNIK CO.

Insurance Counselors

INSURANCE Any Kind Anywhere

•

East Ninth Street Pier.
Cleveland 14, Ohio
TEL.
TOwer 1-0200

ST. CLAIR SAVINGS ASSOCIATION
Insured Savings
Loans for Homes
25000 Euclid Ave.—AN 1-1200 813 E. 185th St.—IV 1-7800 6235 St. Clair Ave.—HE 1-5670 26000 Lake Shore Blvd.—RE 1-1200
FEDERAL HOME LOAN BANK SYSTEM MEMBER SAVINGS AND LOAN INSURANCE CORPORATION INSURED UP TO $10,000 SAFETY OF YOUR SAVINGS

Society NATIONAL BANK
EUCLID SHORE BRANCH — 240 EAST 228TH ST.
Member Federal Deposit Insurance Corporation

EUCLID AV—Contd
26370 Apts—Contd
31408 Dunn Hortense Mrs
31409 Gardner James H 731-7230
31410 Katosic Frank P RE1-3751
31411 Peters Adelbert G RE2-9388
Street continued
26400 Apartments
31301 Jonynas John 261-2591
31302 Eule John
31303 Thomas Roger B 732-8192
31304 Chesnut Margt H Mrs RE1-3652
31305 Radke Chas E RE1-3850
31306 Smith Lionel S RE1-2558
31307 Lutz Howard G 731-7760
Street continued
27450 Apartments
31201 Lindberg Edw 732-7429
31202 Vacant
31203 Kotnik David P 731-6236
31204 Hartley Harold C 731-4782
31205 Griggs David A 731-1603
31206 Hoover Glenn W RE1-1796
31207 Vacant
31208 Nero Bernard A
31209 Millar Stanley C RE1-1905
31210 McCord Anne S AN1-2832
31211 Whitehead Robt L 731-5286
Street continued
26450 Apartments
31101 Smith Dorothy E Mrs 731-0696
31102 Shaw Emil R RE1-4477
31103 Silver Robt A RE1-0520
31104 Vacant
31105 Arnold Geo RE1-5027
31106 Halcik Robt G AN1-2570
31107 Scharlotte Esther Mrs RE2-9928
31108 Gromofsky Joseph 731-1113
31109 Balisterri Benj J 732-8445
31110 Bamberger ----
31111 Bernstein R
Street continued
26500 Apartments
31001 Mace Wanda L 731-2905
31002 Yesko Amelia E Mrs 731-5421
31003 Conradi Walter J 731-4947
31004 Hudson Thos W RE1-7926
31005 Mayher Geo A 732-7943
31006 Reimel Annabelle Mrs 261-0107
31107 Holly James S 731-7090
Street continued
26550 Apartments
30901 Vandetti Patk A
30902 Williams Marion D 731-2958
30903 Conder Ronald F RE1-5707
30904 Inzko Thusnelda A Mrs RE1-0876
30905 Curse Ben T RE1-3226
30906 Vacant
30907 Yohe Danl 261-0175
Street continued
26922 Apartments
21201 Sabo Daniel J 731-8220
21202 Kusmier Edw J RE1-9063
21203 Volesk Michl RE1-7232
21204 Wandersleben K 261-0809
21205 Stehulak Frank
21206 Pojefko Ann Mrs 732-7151
21207 Frank Genevieve F RE1-8216
21208 Finley Robt J 732-8809
21209 Domenick Ann A Mrs 731-7691
21210 Erthal Raymond D 732-7182
21211 Jonas Wm C 732-7855
Street continued
27200 Apartments
10700 Cohen Alvin H AN1-1393
10702 Burton Brian L 261-0526
10703 Powers Jeffrey J RE2-8659
10704 Hruby Melvin 732-8839
10705 Weingard Neva N Mrs AN1-1150
10706 Harrington Francis V RE1-7307

Pena REALTY, INC.
620 E. 222d St. and Tel. 261-2300
234 E. 222d St. Tel. 261-1925

EUCLID AV—Contd
27200 Apts—Contd
10707 Markley Theo AN1-1099
Street continued
27250 Apartments
10601 Dening Elsie E Mrs 261-0935
10602 Jarrett James L 731-6820
10603 Bernstein Ruth L Mrs RE1-4754
10604 Broughman Mary C 261-1049
10605 Figurella Robt 261-2494
10606 Schoof Elmer O
10607 Dunlap Wm F RE1-8974
10608 Hall Billy J 731-0993
10609 Nohra D G
10610 Maitland Duncan J III AN1-0693
10611 Muzzo Chas 731-3784
Street continued
27300 Apartments
10501 Bates & Springer real est RE1-7912
10502 Metras John T
10503 Andulics John 731-8907
10504 Vacant
10505 Sullivan Thos D RE1-3768
10506 Kruegar Wm
10507 Dagley Chas O RE2-9467
Street continued
27350 Apartments
10401 O'Harra Miles G AN1-2952
10402 Davis Arth W AN1-1064
10413 Kramer Wm F 731-1673
10404 Gallagher Ellen L Mrs 261-0821
10405 Vacant
10406 Reposky Joseph M 732-9365
10407 Perkon Albert A RE1-2655
10408 Meyer Wm A 261-0541
10409 Monaghan Joan
10410 White Marian A Mrs AN1-2758
10411 Redinger Albert P RE2-7657
Street continued
27400 Apartments
10301 Whiteman Harry 731-7616
10302 Brassow Louis
10303 Catullo Eug J 731-3481
10304 Prince Nancy M 261-1668
10305 O'Toole Michl A AN1-2818
10306 Clevenger Raymond RE1-7889
10307 Motulewicz Doris H 732-7921
10308 Bolz Elton T RE1-8363
10309 Boardman Wm H 731-7363
10310 Ehlers Robt H 731-2299
10311 Parker Marie T RE1-6783
Street continued
26430 Apartments
10201 McCool Jas R
10202 Berichon Richd J 261-0833
10203 Gamber Saml
10204 Elbaz Abr 731-0727
10205 Marotti Anthony
10206 Taylor James W 261-2589
10207 Estrin Saml M AN1-1947
10208 Bloom Phillip R 731-7483
10209 Garlisi Michl A 261-3051
10210 Thrope David A 261-2271
10211 Bolster Raymond L 732-9021
Street continued
27500 Apartments
10101 Moran Frank M 731-0713
10102 Hass James T 731-0304
10103 Clark Walter R 261-1587
10104 Cunningham James 731-0797
10105 Denkelberg Sue 731-7810
10106 Berns Leah W Mrs 731-4686
10107 No Return
E 276th intersects
27801 Euclid Tank (pumping sta)
Hillandale dr begins
City line

42

FAIRLAWN DRIVE (S-2)—From 1791 E 227th east, 1 north of Chardon rd
Zone 17
22730 Matko Andrew ©486-4978

FULTON, REID & CO., INC.
Members Midwest Stock Exchange
Investment Securities
2100 East Ohio Bldg.
TEL. CHERRY 1-1920
Cleveland 14, Ohio

GOODYEAR
FLICKINGER, INC.
TIRES — RECAPPING
ALIGNMENT and BRAKE SERVICE
939 E. 222d (23)
Tel. REdwood 1-7100

THE HASEROT COMPANY
• WHOLESALE GROCERS •
COFFEE IMPORTERS AND ROASTERS
BAKERS AND RESTAURANT SUPPLIES
521 WOODLAND AVE. (CLEV., 15) CHerry 1-7273

McDONALD & COMPANY
Underwriters and Distributors of
• MUNICIPAL and CORPORATE SECURITIES •
New York Stock Exchange – American Stock Exchange (Associate) Midwest Stock Exchange
1250 Union Commerce Bldg. Cleveland, 14 Ohio Phone MAin 1-6400

ESTABLISHED 1905
• CLOTHING
• FURNISHINGS
• HATS
Gornik's
Store for Men and Boys
& LADIES' SPORTSWEAR
• SHOES
• DRESS SUIT RENTALS
22340 Lake Shore Blvd. REdwood 1-2151

FAIRLAWN DR–Contd
22750 Mucci Wm J ◎
481-4339
22770 Koenig Jos J ◎
481-6809
22790 Mochan John E ◎
486-2498

8

FARRINGDON AVENUE (K-2)–
From E 228th east to 272d
Zone 23
E 232d intersects
23371 Cipriani Romeo
731-1392
23375 Pintz Adam 732-9508
23379 Clark James R
261-3070
23381 Bowman Carol A Mrs
RE1-7954
23385 Vacant
23387 Newton Paul D jr
731-7028
23391 Ma Jas AN1-1293
23393 Kronk David ◎
23395 Watkins June Mrs
23401 Lekon Michl RE1-4240
23405 Prohaska James J ◎
261-3003
Roger dr intersects
23409 George Chas A
731-4794
23415 Young Steph C
731-8852
23419 Metclaf Ralph W
RE1-2194
23423 Troth Paul H
731-8560
23427 Roege Lucile K
RE1-2043
23431 Ormond Patricia G
261-2791
23435 Grassetti Tino P
261-2617
23445 Buckner Carl E
RE1-2739
E 235th intersects
23517 Copeland Lois E
731-6789
23519 Farrell Edwin D
261-2155
23521 Shurstrick Andrew
23523 Corbett James E
23525 Merickel John H
23527 Lewandowski Richd A
RE1-5545
23529 Wallace Russell E
731-8960
23531 Malina Paul D
Williams av intersects
23760 Gorjup Donald V ◎
RE2-9231
23770 Borsch Gilbert W ◎
RE1-2362
23780 Johnson Alf L ◎
RE2-8914

10

24730 Myers Richd D ◎
RE2-7935
24731 Exum Paul H ◎
RE1-0082
24750 Grillo Wm ◎
RE1-3482
24751 Otcasek Chas K ◎
AN1-1911
24770 Szewcyk Michl ◎
RE1-6150
24771 Ziegler John ◎
RE2-9496
24790 Sperka Wm J ◎
RE1-2441
24791 Wilson Thos L ◎
RE1-7752
E 248th intersects
24800 Jurinsic Anton ◎
24801 Simon Geo E ◎
731-3926
24830 Miller Wm E ◎
731-8811
24831 Byrne Connell ◎
RE2-7325
24850 Papes Frank H ◎
RE1-8935
24851 Callahan Norbert C ◎
RE1-0734
24870 S A S Realty
AN1-2434
Szunyogh Steve A ◎
AN1-2434
24871 Cameron Howard A ◎
RE1-2886
24890 Smolinski Frank C ◎
RE1-8484
24891 Stanicki John P ◎
RE1-3346
24900 Milner Thos E
RE1-1430
24901 Dohtorchik Sus A Mrs ◎
AN1-0375
Zone 32
E 250th intersects
25100 Czyzynski Jos P ◎
RE1-1058
25101 Polly John J jr ◎
731-0023
25150 Capiccioni Peter M ◎
RE2-8381
25151 Gerbetz Danl D ◎
RE1-6182
25200 Glavic Rose Mrs ◎
RE2-8111
25250 Waichunas John J ◎
RE2-8361

22481 LAKE SHORE BLVD. 25811 EUCLID AVE.
The Cleveland Trust Company
AND EVERYWHERE IN GREATER CLEVELAND

FARRINGDON AV—Contd

25251 Carrish Alyce M Mrs ◎ RE1-7615

E 253d intersects

25350 Blanc Frank ◎ RE1-2575
25351 Weber Frank J ◎ RE1-8371
25370 Eastabrooks Chas E ◎ RE1-3095
25371 Plescia Frank A ◎ RE1-7948
25400 Shay Carl ◎
25401 DeRoth Jack W ◎ RE1-7057
25450 McGroarty John R ◎ 731-7197
25451 Wargo Wm W ◎ 732-7573
25500 Frank Irving G ◎ 731-3922
25501 Dann Alex R ◎ RE1-0203
25520 Brunelle Jerome H ◎ RE2-8959
25521 Hegler John C ◎ RE1-3551
25530 Adkins Jas E ◎ RE2-7367
25531 Yokulus Anthony T ◎ 731-0249
25550 DeHaas Thos B ◎ AN1-2864
25551 Caywood Allen J ◎ RE1-8937
25600 Parisi Salvatore J ◎ RE1-9550
25601 Barbish Jos J ◎
25630 Krainz Andrew F jr ◎ RE2-7743
25650 Dill Gustave ◎ RE2-8141
25651 Farizel Roy R ◎ RE1-7825
25670 Oznowich Steph F ◎ RE1-2704
25671 Brenkus Frank L ◎ RE1-7440
25700 Grantham John P ◎ AN1-0209
25730 Fee Arth T ◎ RE1-5207
25731 Bubonic Andrew ◎ RE1-7439
25750 Shannon Wm J ◎ RE1-0601
25751 Fabritius Geo J ◎ RE1-8462
25770 Wagner Clara A Mrs ◎ RE1-4134
25771 Molner Jos G ◎ RE1-9014
25800 Tortorici Stella Mrs ◎ RE1-0336
25801 Stakich Thos J ◎ RE1-2868
25850 Marks Adam ◎ RE1-1573
25851 Mikus Martin ◎ RE1-1614
25870 Lakso Ina J ◎ RE2-8043
25871 Meneghin Donald T ◎ RE1-5188

14

260th intersects

26151 Oesterle Edw E ◎ RE1-9465
26181 Harrar Chas E ◎ RE1-7495
26201 Enkler Lillie M Mrs ◎ RE1-0099
26231 Lazarchic Frank ◎ RE1-0992
26251 Schneider Rudolph J ◎ RE1-4528
26280 Komara John J ◎ RE1-2843
26281 MacGillis John M ◎ RE1-2561
26300 Fleming John P ◎ RE1-4942
26301 Erzen Ladislaw J ◎ RE1-6803
26330 Mindlin Helen Mrs ◎
26331 Neidermeyer Alf L ◎ 732-9448
26350 Sweed Robt D 731-2096
26351 Miller Walter C ◎ RE2-8243
26380 Schlecht Jas F ◎ RE1-3124
26381 Janosik Jos ◎ RE1-5113
26400 Retallick Marie Mrs ◎ 731-0124
26401 Grieshammer Lawrence L ◎ RE1-6148
26430 Cable Howard G ◎ RE1-6288
26431 Hancovsky Robt J ◎ RE1-7573
26450 Clarkson Andrew W AN1-2237
26451 Hall Carl A ◎ 731-0731
26460 Brothers Richd V ◎ RE2-7497
26461 Shoemaker Wm T ◎ 731-6405
26470 Wise Edith E Mrs ◎ 261-3124
26471 Gibbs Lawrence E ◎ RE1-6906

Joe's Beverage

COMPARE OUR NEW LOW PRICES

PICNIC HEADQUARTERS

BEER

WINE

CHAMPAGNE

SOFT DRINKS

FREE DELIVERY

399 E. 200 ST. (19)

TEL. IVanhoe 6-0595

Northwestern National Insurance Co.
of Milwaukee, Wisconsin

JAMES L. ZELEZNIK, Branch Mgr.

FIRE
Homeowner's
Automobile
Casualty
Inland Transportation
and Allied Branches

444 Union Commerce Bldg.
SUperior 1-6800

ERZEN'S
Lake
Furniture
STAN ERZEN
Complete
Line of
Fine
Furniture
•
CARPETS
RUGS
RANGES
MATTRESSES
TELEVISION
and
ELECTRICAL
APPLIANCES
•
855 E. 222d (23)
(Opposite)
St. Christine
School
PHONE
REdwood
2-7616

EUCLID SAVINGS
LOANS TO BUY — BUILD — REMODEL — REFINANCE
EUCLID SHORE OFFICE 22818 Lake Shore Blvd. REdwood 2-9090
SHOREGATE OFFICE 29800 Lake Shore Blvd. WHitehall 4-4040
PARMATOWN OFFICE 7953 West Ridgewood Dr. TUxedo 6-4300

FARRINGDON AV—Contd

26480 Hornaday Chas D
732-7447
26481 Lusenhop Alf C ◎
RE2-7136
26490 Powell Larry ◎
732-8047
26491 Squire Jack E ◎
731-3183
26500 Stopko Edw J ◎
RE1-5502
26501 Sherrill Andrew J ◎
731-8086
26800 Grimsic Frank F ◎
RE1-3621
26801 Eisman Max ◎ AN1-1448
26830 Ashman P 731-4994
26831 Zylowski Walter J ◎
732-8390
26850 Mahovlic John jr ◎
RE1-9265
26851 Conkey Robt A
261-1420
26870 Pirc Sarah Mrs ◎
26871 Lyles Thos J ◎
261-1096
26890 Ericson Helga M Mrs ◎
RE1-7224
26891 Nainiger James J
731-6963
26900 Robers Stanley V ◎
RE2-8764
26901 Linke Glenn A ◎
26930 Capretti Ernest ◎
RE1-9015
26931 Reese Robt W ◎
AN1-0973
26950 Greben Frank E ◎
RE1-3968
26951 Eble Carl J ◎
RE1-7644
26980 Hargas Henry M ◎
RE2-8856
26981 Foecking Vernon J ◎
RE2-9469
27000 Weaver Reed T ◎
RE2-9144
27001 Fowle Wm T RE1-2570
27030 Thomas Ralph
27031 Ayers Ralph L ◎
RE1-5298
27050 Oliver Raymond J ◎
RE2-9273
27051 Dembek Bernard ◎
AN1-0805
27080 Frey Frank R ◎
RE1-5940
27081 Buchwald Robt F ◎
RE1-7202
27100 Andrulis Vedi ◎
RE1-9309
27101 Svoboda Roger J ◎
RE1-3797
27130 Gonas Augustus J ◎
RE1-4989
27131 Zimmerman Donald W ◎
731-1043
27150 Imm Donald A ◎
RE1-9618
27151 Polster Jerry ◎
731-3328
27170 Adams LeRoy M ◎
732-7428
27171 Sikora Michl J ◎
RE2-9078
27190 Mueller Wm P ◎
RE1-9314
27191 Wince Walter E ◎
AN1-0744

10
FARRINGDON DRIVE (K-14)—From 401 E 243d East
Zone 23

24295 Tolchinsky Sanford M
RE2-8490
24331 Salvatore Ann P Mrs
24335 Schmidt Frank B jr
RE1-2337
24365 Chandler Jas B
RE2-8796
24369 No Return
24405 McCrystal Robt M
RE2-8778

36
FISHER AVENUE (K-4)—From 1461 E 248th east, 2 north of Euclid av
Zone 17

24801 Sneed James G ◎
261-2214
24811 Quayle Harry F ◎
RE1-2536
24830 Chiarello Max A ◎
RE2-8094
24831 Moses Warren T ◎
RE1-2825
24850 Brehm Genevieve M
◎ RE1-8770
24851 Rothrock Raymond ◎
24871 Swonger David A
RE1-2851
24880 Vacant
24891 Perat Mary Y Mrs ◎
RE1-5015
24900 Plasick Edw 731-6412
24901 Dierstein Robt M ◎
RE1-0821
24911 Zuro Ernest G ◎
RE1-7522

OHIO BELL
complete communications
for home • business • community

Catalogs
Booklets
Broadsides
House Organs

CADILLAC PRESS
PRINTERS and PUBLISHERS

Office Forms
Ruling
Announcements
Engraving

1240 ONTARIO ST. (13) PHONE MAIN 1-1677

FISHER AV—Contd

24930 Sak Stanley R ◎
731-5017
E 250th intersects
24931 Sandifer Dorothy Mrs ◎
RE1-1721
24951 Roache Elmer J ◎
24971 Koziera Stanley S ◎
RE1-5160
24991 Johnson Esther M Mrs ◎
731-9455
25001 Scott Frank L ◎
RE1-6811
25011 Long Lawrence E ◎
RE1-0289
25031 Muirhead John H ◎
25051 Muirhead Michl ◎
RE1-8915
25071 Briganti John T ◎
261-0293
25090 Lockwood Gladys V Mrs
◎ AN1-0416
25091 Luster Jack L
RE1-9186
25100 Holder Jos ◎ RE1-0895
25101 Nozling Norman T ◎
731-0739
25110 Karpy Theo J ◎
AN1-2179
25111 Parker John L ◎
RE1-0792
25120 Dea Donald A ◎
AN1-0617
25121 Nagle Walter J ◎
RE1-2588
25131 Gutekunst Nicholas
261-2942
25140 Zucker Michl ◎
RE1-5374
25141 Besselman Wm C
732-8648
25151 DiMare Steven A ◎
RE2-7680
25161 Adams Steven T ◎
25171 Theodos Saml ◎
E 252d intersects

44
FOREST DRIVE (R-2)—From 19970 Hillcrest dr south
Zone 17
1761 Duncan Roger M ◎
IV1-5583
1781 Giordano Joseph C ◎
IV1-5714
1791 Krupsky Anthony ◎
IV1-9299
Green Oak dr intersects

10
FORESTVIEW AVENUE (L-2)—From 357 E 255th east, 1 south of Lake Shore blvd
Zone 32
25591 DiBianca Saml J ◎
lwyr RE1-4505
25600 Kearns Jas P ◎
RE1-1508
25601 Dailey Leslie H ◎
731-9399
25630 Pate Edw A ◎
RE1-5412
25631 Zdara Robt E ◎
RE1-1737
25650 Mankowski Sigmund M ◎
RE1-2106
25651 Cwik Edw R ◎
RE1-2697
25670 Paz Don M ◎ 732-8533
25671 Gardner Fred C ◎
RE1-7231
E 257th intersects
25700 Brokvist Ture F ◎
RE2-7959
25701 Stewart Victor C ◎
RE1-7374
25730 Clemens Martin C ◎
RE1-7371
25731 Tegel Frank J
RE1-4399
25800 Krause Ernest P ◎
RE1-2874
25801 Cavatino Jos A ◎
RE1-1233
25830 Ziegler Clara Mrs ◎
RE1-2224
25831 Baltus Leonard J ◎
RE1-3769
25850 Zach Aug J ◎ RE1-0989
25851 Crown Jack ◎ RE1-0441
25900 Kirsch Paul F ◎
RE1-9366
25901 Hoegler Frank J ◎
RE2-8019
25950 Mog Gerald G ◎
RE1-9470
25951 Foley Frank J ◎
RE1-2550

14
E 260th intersects
26100 Anzick Mary Mrs ◎
RE2-9017
26130 Deertz Frederic J ◎
RE1-7367
26141 StWilliams Church (stge)
26150 Potokar Jos F ◎
RE1-0296
26180 Moyer Erma ◎
26181 Light Melvin A ◎
RE2-9287

Paul J. Everson
REALTOR
MEMBER UMLS
SPECIALISTS IN EUCLID REAL ESTATE
LAKESHORE AT 242d
TEL. RE dwood 1-6200

KEITH WEIGLE MOTORS INC.
CHRYSLER PLYMOUTH VALIANT
Sales
Service
Serving Euclid for 27 Years
20941 EUCLID AVE. (17)
TEL. IVanhoe 1-4500

WILLIAM LYNCH REALTY CO.

REALTORS

RESIDENTIAL
COMMERCIAL
SUBURBAN
FARMS

EXPERT CONSULTING REALTORS

608 E. 185th STREET (CLEV. 19)
TEL. IVanhoe 1-4449

WOMEN'S FEDERAL SAVINGS & LOAN ASSN.
of Cleveland

Savings Insured to $10,000

LOANS TO BUY AND BUILD HOMES

320 Superior Ave., N.E.
303 Euclid Ave.
621-6660

University Hts.
2250 Warrensville Center Rd. at Bushnell
371-3800

Parma:
5907 Ridge Road at Charles
888-0330

FISHER FOODS INC.
Champions of Good Living
Modern Stores in Every Neighborhood

FORESTVIEW AV–Contd

26193 Printy Fred A ◎ RE1-7641
26200 Vacant
26230 No Return
26250 No Return
26280 Clarke Clarence R ◎ RE1-2930
26300 Caldwell Ellen D Mrs ◎ RE2-9428
26301 Wiesler Marie C Mrs ◎ RE2-8897
26318 Camarato Frank ◎ RE1-9266
26319 Ryder John T ◎ RE1-8970
26336 Wonderly Leo E ◎ RE1-1499
26341 Cerar Peter J ◎ RE1-2344
26350 Maresh Jos A ◎ RE1-6445
26380 Clarke John J ◎ 732-9277
26390 Rote Theo H ◎ RE1-7249

E 264th intersects

26400 Stack Jos L RE1-7854
26450 Basler Thos H ◎ RE2-8341
26480 Weber Paul F ◎ RE2-8690
26500 Rider Helen E Mrs ◎ RE1-8036
26510 Parker Morris A ◎ RE1-3170
26511 Anderson Carl O ◎ RE1-2610
26530 Kaseda Thos ◎ RE1-9056
26531 Fritz Walter J Rev 261-0922
26550 Matic John F ◎ RE1-8868
26551 Pink Paul A ◎ RE2-7772
26580 Oktabetz Matilda Mrs RE2-8657
26581 Sump Adelbert R ◎ AN1-1746
26590 Hecker Edw G ◎ RE1-3289
26591 Crum Jas C ◎ RE1-1042
26599 Turk Jos G ◎ RE1-3026

E 266th intersects

26800 Crooks Edw R ◎ RE1-7427
26830 Stors Jack ◎ 731-7152
26850 Larva James J ◎ AN1-2953
26860 Dwyer Lawrence W ◎ AN1-1163
26861 Ford Georgia M Mrs ◎ RE1-2018
26881 Tupa Lillian M Mrs ◎ RE2-9285
26891 Tomc Martin N ◎ RE1-3254
26900 Poe Jess W ◎ RE1-3349
26901 Lunka Ivan T ◎ RE2-9279
26930 Berthold John ◎ RE1-8649
26951 O'Neill Hugh M ◎ RE1-7733
26986 Gabrenya Edw C jr ◎ RE1-1763
26991 Dever Francis P ◎ RE1-5980

E 270th intersects

27000 Zaman Anthony N ◎ RE1-7681
27030 Sova Anton F ◎ RE1-2867
27031 Zupancic John J ◎ RE1-4117
27050 Kupfer J Fred ◎ RE2-8910
27051 Andrew James D ◎ RE1-8595

E 271st intersects

27100 Hamilton Donald L ◎ RE1-2835
27101 Rogers Bert B ◎ RE2-8277
27110 Cerbin John C ◎ AN1-0270
27115 Bahr Herman G ◎ RE2-8870
27120 Orlikowski John L ◎ RE1-3426
27125 Stempien John F ◎ RE1-9040
27130 Suhay Wm J ◎ RE1-5855
27135 Wutchiett Jos J ◎ RE2-9957
27140 Turk Victor J ◎ AN1-2889
27150 Griebel Eulalia Mrs ◎ RE1-1824
27160 Grigas Albert M ◎ RE1-0098
27175 Heinlein Leon T ◎ RE1-4689
27180 Dackor Emil B ◎ RE1-9456
27185 No Return
27190 Calabrese Russell jr ◎ 731-4078

E 272d intersects

Merchants & Professional Collection Service
EUCLID RETAIL CREDIT BUREAU
MEDICAL and DENTAL DIVISION
22700 SHORE CENTER DR. (23) REdwood 1-2787

FORESTVIEW AV–Contd
27195 Hartman Florence Mrs ◎ RE2-9481
27197 Varga Peter A ◎ RE1-1041
27199 Totaro Ernest J ◎ RE1-9132
27201 Lash Peter ◎ 732-8144
27203 No Return
27220 Minis Fred M ◎ RE1-4521
27221 Ryan Paul E ◎
27230 Bartel Edgar F ◎ RE1-3103
27240 Bifro Harry E ◎ RE2-7806
27241 Miller Lewis E ◎ 731-7348
27260 Covelli Saml J ◎ RE1-3104
27261 New Thos C ◎ RE1-3181
27280 Nungesser Herbert C ◎ AN1-2969
27281 Meakar John ◎ 731-3252
27290 Courtot Louis B ◎ RE2-9136
27300 Smith Geo R ◎ 731-5287
27301 Hoffman Vincent W ◎ RE1-0834
27320 Scheufler Fred B ◎ RE1-3047
27330 Cradis Chas F ◎ RE1-3188
27340 Huggins Adrian H ◎ RE1-3191
27350 Garapic Emil ◎ 731-9219
27351 Bowes John W ◎ RE1-3197
27360 Cope Melvin N ◎ RE1-3123
27370 Strong Geo J ◎ AN1-1824
27371 DeSantis Nancy Mrs ◎ RE2-8727
27380 Ward Anna M Mrs ◎ RE1-3171
27390 Myers Buford ◎ AN1-0154
27391 Wood Harold J ◎ RE1-2490
E 274th intersects
27400 Wilkinson Edw J ◎ 261-1993
27411 Chubb Thos F jr ◎ RE1-4913
27420 Nedved Edw ◎ 731-3122
27421 Cox Jos L ◎ RE1-1928
27430 Lewis Allan E Rev ◎ RE2-7827
27431 Huntington Chas M ◎ RE2-8110
27440 Sack Jos E ◎ RE2-7064
27441 Rijuk Wm J ◎ RE1-4124
27451 Nemeth Jos ◎ RE1-0859
27460 Mamilton Frank H ◎ RE1-0737
27461 Ponsart Ralph J ◎ RE2-7892
27471 Smith John G ◎ RE1-4142
27480 Peters Harry J ◎ RE1-2373
27481 Rath Chas F ◎ AN1-1876
27501 Owen Jas B ◎ RE1-6220
27505 Yuhas Nicholas T jr ◎ RE1-6501
27509 Burkhart Harry L ◎ RE1-3243
27511 Sosenko Peter ◎ AN1-0195
27515 Hanratty Felix F ◎ AN1-0013
27519 Palko Geo P ◎ AN1-0959
27521 Kovac Elmer J ◎ 261-1496
27531 Gerlosky Benj ◎
27541 Martucci Jas N jr ◎ AN1-0855
27551 Coleman Steph A ◎ AN1-0939
27553 Vacant
27850 Leonhardt John ◎ RE1-9394
Lloyd rd intersects

FOX AVENUE (K-2)–From 415 E 222d east, 2 south of Lake Shore blvd 20
Zone 23
E 225th intersects
Kenwood dr intersects
Clearview dr intersects
22650-22750 **Blisswood Homes**
Apartments:
(A) May David A AN1-3149
(B) Horn Bozidar T 731-8652
(C) No Return
(D) Seabeck Lee A 731-6646
(E) Alexander Hugh 731-6272
(F) Broski Geo J 261-2768
(G) Frazee Marion H Mrs RE1-3560

PONTING'S FLOWERS Inc.
Weddings and Funerals a Specialty
City Wide Delivery
15218 ASPINWALL AV.
Tel. GL enville 1-4766

Who Sells It?
Is Answered by the Classified Business Lists in this Directory

Lake View Cemetery
A Cleveland Tradition For Over 85 Years
Write or Telephone for illustrated folder:
12316 Euclid Avenue, Cleveland 6, Ohio Phone: GArfield 1-2665

FOX AV—Contd
22650-22750 Blisswood Homes—Contd
(H) Moore Gertrude H Mrs AN1-1751
(I) Remaley H Thos 731-5089
(J) Warnke Wilbert E RE1-9494
22651-22751 **Blisswood Homes** Apartments:
(A) Leimbach Edw H RE1-7748
(B) Bambick Peggy L
(C) Barrow John P 732-8524
(D) Dargay Michl S 732-9923
(E) Drienka Joseph J 731-8930
(F) Vacant
(G) No Return
(H) Lochary Chas P RE1-4059
(I) Dackor David P 731-8135
(J) Contrael Jas F RE1-6691
22750 **Apartments**
(A) Gravell Kenneth C RE1-6448
(B) Smith Harold E
(C) Byrne Wm E 731-3291
(D) Oltean Cornel
(E) Keckler Elva RE2-9288
(F) Moses Lowell B RE1-1051
(G) Fletcher David H 732-8227
(H) Moeller Richd 731-3315
(I) Howard Marjorie M Mrs RE1-1433
(J) McQuown Robt M AN1-0843
22751 **Apartments**
(A) McMillion Elbert C 732-9291
(B) Brown Kenneth A RE1-4589
(C) Hartnett Janet M Mrs RE1-3498
(D) Vacant
(E) Criswell Donald F RE2-8976
(F) D'Onofrio Alf J RE1-5534
(G) Brainard James P 731-0891
(H) Arlia Anthony V RE1-9589
(I) Kelly Louise RE1-6186
(J) Jones Victor J 732-8472
22800 Memorial School 732-8810
Euc Pub Lib 732-8810
22821 Race Fred J ◎ RE1-2257
22871 Kostainschek John RE1-9125
Babbitt rd intersects

26
FULLER AVENUE (J-3)—From 317 E 200th east, 4 south of Lake Shore blvd
Zone 23
20101 Mungall Harry C
20160 Tavenditti Wm D ◎ KE1-3418
20161 Gillman Wilma A ◎ IV1-3428
20170 Tamborrello John M ◎ IV1-9135
20190 Matteo Jas ◎ KE1-1945
Reynolds Ann Mrs IV6-4034
20191 Jazbec Mary Mrs ◎ KE1-5134
20201 Weiss Clarence S ◎ KE1-5998
20250 Fabec Louis ◎ IV6-1078
20251 Regets John C ◎ IV1-7817
20261 Holloman Henry W ◎ IV1-9364
20321 Richard C Dan jr 481-6810
20341 Mozina Anton ◎ IV1-6912
20371 Jonap Benj ◎ mfrs agts IV6-0112
20400 Beluscsak Geo J ◎ 531-6814
20401 Hampton Jesse W ◎ IV1-1899
20402 Perryman Walter P IV6-4437
20404 Kincaid John S ◎ KE1-1794
20406 Parenti Saml ◎
20420 O'Brien Wm J ◎ IV1-8325
20431 Stang Geo H jr ◎ KE1-1645
20440 Woyma John A ◎ 486-3050
20451 Perlatti Edmund A ◎ KE1-6989
20460 Trivisonno Nicholas ◎ KE1-3810
20461 Baglione Jos ◎ IV1-7145
20511 Ipavec Anton jr ◎ IV1-1114
20520 Martinjak Frank ◎ KE1-7353

Over 60 Years Complete REALTY Service — Complete INSURANCE Service
JOSEPH LARONGE, INC.
SIX CONVENIENT OFFICES
EUCLID OFFICE: 21771 Lake Shore Blvd., (23) — ANdrews 1-3131
MAIN OFFICE: 700 Hippodrome Bldg., Cleveland (14) — MAin 1-0010
FOR OTHER LOCATIONS SEE ALPHABETICAL SECTION

FULLER AV—Contd
20540 Zanghi Joseph 531-6060
20547 Brand Carl ◎ KE1-5931
Fisher Robt L
20560 Sharpe Jos A ◎
KE1-3964
20561 Bambic Stanley C ◎
IV6-0995
20571 Zore Anthony M ◎
IV6-6229
20590 Spiegel Henry J ◎
IV1-0130
E 206th intersects
20600 Cebron Ralph J ◎
481-5057
20601 Pilotti Jos C ◎
IV1-8953
20650 Blaser Sarah K Mrs ◎
IV6-0425
20670 Bieznieka Edgar E
Milan James M KE1-9306
20671 Legan Clarence J ◎
KE1-7573
20681 Karaba Ann F Mrs ◎
KE1-7475
20701 Zulich Jos L ◎
KE1-6540
20710 Parisi Anthony jr ◎
KE1-8916
20721 Abramczyk Michl ◎
IV1-9936
Synk Beverly Mrs
531-1368
20730 Guarino John F ◎
IV1-2494
20751 Rossmann Carl D ◎
KE1-0817
20770 Timoney Robt P ◎
IV1-5441
20801 Smole Joseph F ◎
486-2464
20820 Maire Frank H ◎
KE1-7417
20831 Buscher Harold R ◎
531-4896
20840 Oliverio Earl ◎
481-2684
20851 Smith Harry J ◎
IV1-4690
20861 McGregor Edw F ◎
KE1-3955
20900 Cefaratti Leonard S ◎
IV1-2527
rear Frances Michl A jr
20901 Mog Leonard J ◎
KE1-7185
20921 Raley Robt L ◎
IV6-5322
20930 Caine Marie B Mrs ◎
KE1-9638
20940 Piscopo Paschal J ◎
20941 Waters Alice Mrs
IV1-0871
20950 Simone Frank J ◎
KE1-3415
20961 Syracuse Frank ◎
531-7699
20980 Schultz Arth W ◎
KE1-1867
E 210th intersects
21000 Weber Anton E ◎
486-1802
21001 Barresi Anna Mrs
IV1-4563
21030 Mayes Wm G ◎
IV1-0514
21031 Barresi Frank J ◎
KE1-1487
21050 Savage Michl C ◎
21101 Estok John ◎ RE1-5899
21120 Bartol Mary Mrs ◎
RE2-8348
21131 Romano Jos ◎
RE1-1691
21140 Wotsch Andrew H ◎
RE1-8778
21150 Seifert Julius C ◎
RE2-9341
21151 Saia Antonio ◎
21161 Cherne Fred J ◎
RE1-1216
21170 Stoch John J ◎
RE1-5970
21181 Bowen Chas E ◎
RE1-5616
21200 Amato Wm A ◎
21221 Kirchner Eug B ◎
RE1-1977
21230 Felsman Wm O ◎
RE1-9260
21270 Dietz Arth R ◎
RE2-9128
21271 Davis Jennie Mrs ◎
RE1-5437
21272 Jambor Ethel Mrs ◎
RE1-5652
21281 Kessler Ronald M ◎
732-8069
21300 Koller Edw V ◎
21301 Kijauskas Joseph F ◎
731-1182
21341 Kopac Adolph A ◎
RE1-5691
21350 Skolaris Fredk ◎
RE1-8037
21370 Luzar John D ◎
RE1-6280
21371 Pomian Metro ◎
RE1-0268
21401 Seguin Patk J ◎
RE1-4761
21420 Bionaz Mary Mrs ◎
RE2-8532

KAPEL
ENTERPRISES
25000 Euclid Av.
Euclid, Ohio

CONSTRUCTION, RESIDENTIAL
COMMERCIAL, PHONE RE 1-0400

REAL ESTATE — RESIDENTIAL
COMMERCIAL — PHONE RE 1-5330
PROPERTY MANAGEMENT — PHONE RE 1-0400

FULLER AV—Contd

21421 Hodson Harold E ◎ RE2-9272
21440 Yenc John V ◎ RE1-9068
21441 Gliebe Carl J ◎ RE1-4956
21460 Lepore Frank ◎ AN1-0772
21480 Yeray Stanley J ◎ AN1-0824
21494 Falton Wm J ◎ AN1-1058

E 215th intersects

21550 Converse Maude I Mrs ◎ RE1-6975
21551 Brostrom Frances A Mrs ◎ RE1-5674
21570 Brown Evelyn Mrs ◎ RE2-7169
21571 Petkovic Alex R jr ◎ AN1-0448
21600 Skufca Frances M Mrs ◎ RE1-7658
21601 Wright Robt R ◎ AN1-2083
21650 Agoch Mary E ◎ RE1-0544
21651 Kirschensteiner John P ◎ RE1-6629
21670 Braun Ralph K ◎ RE1-8577
21671 Palmer Julia L Mrs ◎ RE1-7515
21700 Stoner Julius J ◎ RE2-8905
Ecker Albert F ◎
21701 Samsa Louis A ◎ RE1-5633
21730 Maline Jos ◎ RE2-8048
21731 Germ Anthony ◎ 732-7983
21750 Tercek Frank ◎ 731-6575
21751 Dienes Steven ◎ RE1-3693
21770 Bisbee Raymond H ◎ RE1-8975
21771 Balale Michl jr ◎ RE2-8806
21800 Tahon Chas M ◎ RE2-9070
21801 Koss Edw A ◎ RE1-6657
21850 Lewis Earl W ◎ RE2-7418
21851 Sweeney Danl J ◎ RE1-1123
21870 Sarstedt Anson B ◎ RE2-7765
21871 Olson Derexa H Mrs ◎ RE1-6567
21900 Schultz Leonard J ◎ RE1-0452
21901 Kurti Jos L ◎ RE1-6787
21930 Bauer Walter A ◎ RE1-5906
21931 Miller Chas W ◎ RE1-6838
21950 Ovenden Frank R jr ◎ RE1-6027
21951 Mollison David K ◎ RE1-5882
21975 Hill Robt F ◎ RE1-5318
21976 Hill Henry C ◎ 261-3009
22000 DeRosa Carl P ◎ RE1-4415
22001 Mattey Steven J ◎ RE1-6823
22030 Gribbons John L ◎ RE1-7036
22031 Disanto Nicholas M ◎ 731-2791
22050 Johnson Reuben J ◎ RE1-3331
22051 Pryatel Edw F ◎ RE1-6873
22100 Breskvar Raymond F ◎ RE1-6757
22101 Mueller Otto E ◎ RE1-5069

N 222d intersects

12

FULLERWOOD DRIVE (L-2)—
From 371 E 270th east, 1 south of Lake Shore blvd
Zone 32

E 271st intersects

27110 Lybarger G Stanton ◎ RE1-2578
27115 Brichacek Jos F ◎ RE2-7268
27120 Reed John R ◎ RE1-8796
27130 Roll Arth M ◎ RE2-8254
27140 Boldin Anton J ◎ RE1-5735
27150 Niedzialek Walter S ◎ RE2-9247
27161 Laturell Ray E ◎ RE1-0359
27170 Gubanc Robt D ◎ AN1-1515
27171 Kolovich John J RE1-5214
27180 Clemence Frank L ◎ RE1-2353
27181 Schleimer Rudolph ◎ RE1-9412

E 272d intersects

THE BROOKS & STAFFORD CO.
ALL LINES OF INSURANCE
AGENCY ESTABLISHED OVER 100 YEARS
33 Public Square N.W. (13) 241-3100

FULLERWOOD DR—Contd
27200 Zupancic Fred ◎ RE1-8497
27230 Bizil Jos M ◎ RE1-2896
27240 Paik Jos ◎ elec contr AN1-2297
27241 Dacar Christian M ◎ RE1-5322
27280 Savage John K ◎ RE2-8861
27281 Lardin Jack N ◎ RE1-6175
27330 Clements John J ◎ RE1-5565
27331 Stanton Walter F ◎ RE1-1683
27350 Huffman Wm P ◎ AN1-2687
27361 Ilg John ◎ RE1-1257
27401 Williams Willis W ◎ RE1-3022
27410 Coleman Lester E ◎ AN1-0372
27421 Radloff Lester W ◎ RE1-8799
27450 Forgac Jos M ◎ RE2-8629
27461 Ziherl Stanley G ◎ RE1-7606
27490 Lipovec Jos H ◎ RE2-9085
27501 Smith Edw H ◎ RE1-5097
27530 Hall L Wendell ◎ AN1-0663
27551 Hodkey Paul P ◎ RE2-9433
27570 Naworski Frank S ◎ RE1-6755
27601 Ponikvar Jos ◎ RE1-0354
27610 Eppich Louis A ◎ RE1-1463
27631 Pryatel Louis ◎
27650 Hocevar Frank M ◎ RE2-8245
27690 Kessler Martin ◎ RE2-8286
Lloyd rd intersects
27692 Medina Jorge ◎ AN1-2266
27693 Girimont John ◎ RE1-5461
27694 Neide Gerhardt P ◎ RE1-0158
27695 Ditzel Edw AN1-0389
27696 Ede Richd E mfrs agt RE1-0509
27697 Zarlinski Eug A AN1-0764
27698 Neide Philip G ◎ RE1-5623
27699 Lucido Martin J ◎ RE1-3607
27702 Painter Lois F Mrs ◎ RE1-1639
27706 Ensch Raymond H ◎ AN1-1699
City limits

18
GARDEN DRIVE (K-13)—From 797 Babbitt rd east
Zone 23
24350-24445 **Babbitt Gardens**
24350-54 **Apartments**
1401 Holmes Joel jr RE2-9641
1402 Blauch David C 731-1605
1403 McGee Lois D 731-0913
1404 Toth Robt E 731-2132
1405 Winkelman Viola C Mrs RE1-6062
1406 Bredhead Robt E 731-2398
1407 Ruben Neil J 731-9342
1408 Vacant
1409 Kish Joan 731-6546
1410 Worley Joseph C 731-5237
1411 Owen Hugh M 731-5289
1412 Vacant
24351-55 **Apartments**
Babbitt Gardens Inc (ofc) 732-8633
101 Skovira Michl 732-8633
102 Speicher Richd C 261-1259
103 Riedel Lester S RE1-4179
104 Meldon Maurice A RE1-5871
105 Siebel Ruth
106 Kramer Chas M jr AN1-0683

Bank Anytime — Use Our 24-Hour Depository
NATIONAL CITY BANK
BABBITT AT SHORE CENTER ★ 732-7800
Member Federal Deposit Insurance Corporation

J. BERGER
Wall Paper, Paint & Linoleum Co.
Est. 1888
WALLPAPER
PAINTS
LINOLEUM
PAINTERS' SUPPLIES
EUCLID STORE
805 E. 185th
Cleveland 19, Ohio
Tel. 481-6250
Cleveland Store
6919 SUPERIOR AVE. N.E.
Cleveland 3, Ohio
Tel. 431-3659

NOTTINGHAM FEED & SEED CO.
YOUR NORTHEAST GARDEN CENTER — THE SUPERMARKET FOR HOME GARDENERS
— POWER MOWERS — REPAIRS AND RENTAL SERVICE —
18617 NOTTINGHAM RD. AT ST. CLAIR AV., CLEVELAND 19, OHIO
PHONE KEnmore 1-0256

1400 Chardon Rd.
Euclid Coal & Supply Co.
DRIVEWAY and BUILDING MATERIALS
Call KEnmore 1-1400

GARDEN DR—Contd
24351-55 Apts—Contd
107 Birth Clara M RE1-7556
108 Miller John J 731-7637
109 Lawson Alan E
110 Hamrich Geo 731-2207
111 Fadem Theresa M Mrs RE1-6190
112 Piccano Contance
24360-64 **Apartments**
1301 Stephenson Clarence W 731-4325
1302 Jacobs Irvin
1303 Majcen K J
1304 Richards Nellie M
1305 Trudeau Alf 731-4391
1306 Davidson Wm A RE1-9619
1307 Grigas Irene M RE2-9157
1308 Sorg Eliz Mrs 261-1272
1309 Vacant
1310 Davidson Wm A 732-7996
1311 Squire Martha H Mrs RE1-9075
1312 Knuth Edw C jr 261-0096
24370-74 **Apartments**
1201 Gravell David G 732-7746
1202 Cohen Sam
1203 Runo Donald J 731-4091
1204 Sanford Madeleine Mrs 731-7366
1205 Vacant
1206 Klang Jerald S 731-8611
1207 Ryan James M RE2-7491
1208 Romisher Leo 261-1957
1209 Sanford Madieine A 731-7366
1210 Imber Margt L Mrs 371-0034
1211 Karlin Jack 261-1643
1212 Patai John A 261-1326
24371-75 **Apartments**
201 Renwick Raymond C AN1-2571
202 Burgess Richd H RE1-4146
203 Bauer Michl J 731-2887
204 Podwojski Edw 731-7960
205 Perbix Gottfried W 732-7284
206 Elrick Margt Mrs AN1-2759
207 Haga Jas RE2-8131
208 Bengston Carl B AN1-2824
209 Simon Burton R
210 Daugherty Claire O RE1-7561
211 Spevak Andrew G AN1-1762
212 Spreng David 731-7716
24380-84 **Apartments**
1101 Poklar Norman A 732-8321
1102 Russo Chas R AN1-2594
1103 Bell Ralph 731-7605
1104 Holloran Julia 731-7562
1105 Vacant
1106 Lehmann Isabell RE1-3765
1107 Funk Wm A 731-2653
1108 Ager Henry C RE1-7398
1109 Schwartz Donald A 731-8654
1110 Bowman Terry L 731-0912
1111 Kavel Saml J 731-5265
1112 Brienik Robt M 261-2863
24381-85 **Apartments**
301 Takah Victor 731-2138
302 Weiss Chas AN1-2367
303Collins J C 731-2223
304 Frustere Frank B RE1-4374
305 Mulac Muriel
306 Gasser Curtis 731-3462
307 Jeffries Frances M 731-3785
308 Kirk Chas E 731-2432
309 Koppelman Warren H 731-1701
310 Roman A Jerald AN1-1139

Bank Anytime — Use Our 24-Hour Depository
NATIONAL CITY BANK
BABBITT AT SHORE CENTER ★ 732-7800
Member Federal Deposit Insurance Corporation

LAND TITLE GUARANTEE AND TRUST CO.
1275 ONTARIO, Cleveland 241-3720
AKRON ALLIANCE ASHLAND BOWLING GREEN CANTON CHARDON CINCINNATI COLUMBUS DAYTON ELYRIA FINDLAY JEFFERSON LANCASTER LIMA LISBON MARIETTA MASSILLON MEDINA NEWARK PAINESVILLE RAVENNA WARREN YOUNGSTOWN

GARDEN DR–Contd
24381-85 Apts–Contd

311 Horgan Norbert J 261-2475
312 Engelberg Marvin 731-6191
24390-94 **Apartments**
1001 Fasnacht Jay 732-9397
1002 Blanchard Jeanne K Mrs AN1-1003
1003 Mraz Steph J 261-2241
1004 Garrad Hugh C
1005 Lamb Thos L 261-2018
1006 Carson Geo D jr 732-7227
1007 Dent Danl 731-0037
1008 Sper Mary RE1-6593
1009 Earley Ida M 261-1960
1010 Schwertner David P 731-7350
1011 Johnson Elmer RE2-7862
1012 Fowler Kath 731-5004
24391-95 **Apartments**
401 Quin Leonard 261-2531
402 Priori Rose Mrs
403 Selfridge Ross S 731-7223
404-05 Lane Avis I RE1-5938
406 Agrippa Joseph E 731-4934
407 Vacant
408 Galati Roberta L Mrs
409 Zittkowski Horst W 731-6867
410 Kerly Elec Co RE2-9939
Snelling Thos G RE2-9939
411 Saunders Donald T RE1-2384
412 Wolfson Bruce
24410-14 **Apartments**
901 Armstrong Jean 261-0768
902 Gasper Mary Mrs 261-2035
903 Von Lehmden B
905 Vacant
906 Sadler David A 261-2649
907 Warren Peggie W
908 McCraith Donald J RE1-4972
909 Dohnal David E 731-6419
910 Elliot Lincoln AN1-2963
911 Kelly Harold E 261-0882
912 Haynes Alex R 731-7789
24411-15 **Apartments**
501 Bongain Geo E 732-9414
502 Vegiara David A 261-2165
503 Givens Merritt E RE2-7255
504 Carter David N 731-7280
505 Allen Avery 261-0975
506 Kronk Jesse 261-1741
507 Krane A R 732-9523
508 Wayne Stuart 261-2413
509 Weiss F G 261-0409
510 MacKay C Mrs 731-7992
511 Tulluis Dorothy R 731-4837
512 Hughes Dale C 261-1896
24430-34 **Apartments**
801 Tabor Evelyn Mrs RE2-7357
802 Lane Roland R 732-8971
803 Rinaker Isabel RE1-8706
804 Hetzel J A jr
805 Vacant
806 Doyle Mescal 261-0187
807 Conti Norman 261-0404
808 Stoer Edw C RE2-8985
809 Bucks John A 732-9069
810 Lytle Ray D 731-1785
811 Sandstrom Kenneth R
812 Felice Marilyn 261-0281
24440-44 **Apartments**
701 Hepner P H 731-2029
702 Weisler Edmund AN1-1792
703 Kovak John J 261-3170
704 Carbon Frank J RE1-8278
705 Fullerton James D 731-0358
706 Popoff L Geo 261-2190
707 Bender Lawrence J AN1-2812
708 Schwebel Chas H RE1-4640
709 Bruce T Finke 261-1329
710 Saelzler J A 732-9479
711 Schuster Thos W 731-3561
712 Boland Gerald A 731-2969
24441-45 **Apartments**
601 Friedman Harry 732-8197
602 Thiel Albin RE2-8332
603 Vacant
604 Weiselberg Betty RE2-7737
605 Concannon Martin J 261-1574
606 Vacant
607 Flanagan Wm J RE1-3019
608 Schroeder J C 731-2635

HERB FITZGERALD
Telephone Answering Service
•
Television Communication Systems
Radios
Records
•
Radio Telephone Communication
•
Sales Service
•
633-635 E. 185th (19)
TEL. KEnmore 1-1313 AND 1-1123

UPSON REALTY CO.

VICTORIA MILLER

• A COMPLETE REAL ESTATE SERVICE •

499 E. 260th 32 Opposite Upson School REdwood 1-1070

CENTRAL National Bank of Cleveland

•

COUNTY-WIDE CONVENIENT OFFICES

•

Shore Center Office
22332 Lake Shore Blvd.
Euclid 23, Ohio

•

Main Office
123 Prospect Av., N. W.
Cleveland 15, Ohio

•

See Page 4 Buyers' Guide

•

Member Federal Deposit Insurance Corp.

GARDEN DR—Contd
24441-45 Apts—Contd

609 Neeton Geraldine 261-2919
610 LaPorte Thos R 731-2948
611 Hankin Jack B 261-1670
612 Heisler Rosemary

E 245th intersects

14

GARY AVENUE (L-2)—From 725 E 226th east
Zone 32

26830 Wirzylo Frank C ◎ RE2-8394
26831 Jones Roma E 261-2847
26850 Krevh Stanley ◎ 732-8154
26851 Miltner Julian P ◎ RE2-8672
26870 Fortune Mary Mrs ◎ RE1-0434
26871 Melinz Adolph ◎ 261-2794
26890 Walsh Jas P ◎ RE1-2326
26891 Jeric Frank A ◎ AN1-0518
26900 Morris Cecelia M Mrs ◎ RE1-8254
26901 VanBenden John W ◎ AN1-0605
26930 Yatsko Joseph ◎ RE1-0582
26931 Sabo Frank G ◎ RE1-4979
26950 Kelly Roger A ◎ 731-4329
26951 Tomcany Leo M ◎ RE1-0682
26980 Hehr Walter G jr ◎ 731-0147
26981 Calabro Frank ◎ RE1-0974
27000 Doesburg Ralph H ◎ RE1-9483
27001 Heglaw Edw S ◎ RE1-9625
27030 Lynch John V ◎ AN1-0324
27031 O'Neil Thos J ◎ RE2-9352
27050 Reeve Gordon ◎ AN1-1198
27051 Czika Jas ◎ RE1-7253
27080 Steinmetz Louis F ◎ RE1-8388
27081 McKenna Edw J ◎ RE1-1592
27100 Bandish Andrew L ◎ 731-7122
27101 Gamier Don P ◎ RE1-3961
27130 Kramer Wm W ◎ AN1-0636
27131 Saulisberry Wm L ◎ RE1-7552
27150 Berarducci Anthony L ◎ RE1-1657
27151 Bayles Wm E ◎ RE2-7161
27170 Baxter John C ◎ 731-8973
27171 Olshansky Benj ◎ RE2-8167
27190 Schwarz Wm E ◎ RE2-8846
27191 Evans Saml A ◎ RE1-8154

E 272d intersects

8

GAY (K-2)—From 265 Babbitt rd east
Zone 23

23158 Cline Donald G ◎ AN1-0716
23160 Vert John K ◎ RE1-5763
23162 Schwind Jay A ◎ AN1-0901
23164 Miller Peter H ◎
23165 Fulton Arch ◎ RE1-5064
23166 Eddy Howard P ◎ RE1-3869
23167 Andrako Geo ◎ RE1-0846
23168 Brown Melvin P ◎ RE1-2701
23169 Diemer Richd ◎ RE1-3668
23170 Bury Matthew ◎ RE1-2717
23171 Vacant
23172 Shannon Edna M Mrs ◎ AN1-0769
23173 Blattau Jeanette C Mrs ◎ RE1-0320
23174 Kozlowski Edw ◎ RE2-9929
23175 Arnold Eileen E Mrs ◎ RE1-5024
23176 Vukcevic John ◎ AN1-0509
23177 Van Sice Leo F ◎ RE1-9594
23178 Duffy Jas J ◎ AN1-0081
23179 Walmsley Robt E ◎ RE1-2059
23180 Petrochic Frank ◎ RE1-3494

ORIGINAL BRIGGS & STRATTON SERVICE PARTS
SALES – SERVICE

MODERN POWER EQUIPMENT CO.
COMMERCIAL – INDUSTRIAL – RESIDENTIAL
GROUNDS & TURF MAINTENANCE EQUIPMENT
236 RICHMOND RD. at CHARDON RD.
(Richmond Hts.) EUCLID 17, O. – TEL. 261-0700
Radio Dispatched for Fast & Efficient Service

GAY–Contd
23181 Vranekovic Geo D ◎
RE1-1566
23182 Malko Marie E ◎
731-7362
23183 Barr Blanche K Mrs ◎
RE1-7655
23184 Ruple Alvin J ◎
RE1-4577
23185 Yeske Edw C ◎
RE1-4392
23186 Scherer Fredk ◎
RE1-0813
23187 Faunce David A ◎
RE1-8733
23188 Vrankekovic John G ◎
RE1-7246
23189 Bray Lee W ◎
RE1-2757
23190 Geltz Carl F ◎
RE1-8280
23191 Becker Robt J ◎
RE2-9215
23192 Steiger Mary C Mrs ◎
RE1-4499
23193 Turk Jos J jr ◎
RE1-1022
23194 Boggess Vane L ◎
RE1-4475
23195 Collins Cornelius S ◎
RE1-4657
23196 Sargent Chester H ◎
RE1-6808
23197 Horgan Danl J jr ◎
RE1-1948
23198 Vacant
E 232d intersects
23200 McEwen Earl J ◎
731-1907
23201 Walter Sterling F ◎
AN1-1244
23202 Howells Arth ◎
RE2-7125
23203 Sobol Bella Mrs ◎
RE1-3413
23204 Bozak Albert J ◎
RE1-3318
23206 Deshotels Warren J ◎
23207 Williams Dale H ◎
261-0139
23208 Sharp Ida M Mrs ◎
732-8965
23209 Bathory Peter D ◎
731-2446
23210 Bruening Mary A Mrs
◎ 732-9137
23211 Young Lawrence O jr ◎
RE1-5498
23212 Vacant
23213 Wotring Warren T jr ◎
RE1-7254
23214 Diamond Ralph E ◎
RE2-9056
23215 Kerner Mary Mrs ◎
RE2-8098
23216 No Return
23217 Marts Clyde E ◎
RE1-3027
23218 Krajnyak Eliz Mrs ◎
RE1-1836
23219 Vance Paul H ◎
731-4376
23220 Cifranic Michl ◎
RE1-6996
23221 Nerone Jos S ◎
Williams av intersects

44
GENESEE AVENUE (Q-2)–
From 18921 Upper Valley dr east, 1 south of Euclid av
Zone 21
18970 Anson Jas K ◎ IV1-9025
Winona rd intersects

19001 Danolfo Jos T ◎
KE1-4200
19030 Evans Lillian E Mrs ◎
IV1-3828
19031 Stoner Frank J ◎
IV1-8866
19051 Trautman John E ◎
IV1-4187
19100 Feczko John J jr ◎
KE1-2466
19107 Kupfer Chas M ◎
IV1-4096
19130 DeAngelis Thos A watch repr
Rutter Edw F ◎
IV1-5043
19150 Haessler Oscar N
IV1-0956
19151 Naylor Lawrence E ◎
KE1-0534
19153 Perkins Howard E ◎
KE1-7104
19155 Irwin Wm A ◎
KE1-7359
19170 O'Brien LaVerne A
Mrs ◎ KE1-7956
19200 Helmuth Donovan E ◎
481-1266
19201 Palfy Frank S ◎
IV1-1855
19230 Smith Gene L ◎
KE1-8786
19231 Dimagard Ernest C ◎
IV1-5346

"It is better to have insurance and not need it, than need it and not have it"

THOMAS J. UNIK

THOMAS J. UNIK CO.

Insurance Counselors

INSURANCE
Any Kind
Anywhere

East Ninth Street Pier.
Cleveland 14, Ohio
TEL.
TOwer 1-0200

ST. CLAIR SAVINGS ASSOCIATION
Insured Savings
Loans for Homes
25000 Euclid Ave.—AN 1-1200 813 E. 185th St.—IV 1-7800 6235 St. Clair Ave.—HE 1-5670 26000 Lake Shore Blvd.—RE 1-1200

Society NATIONAL BANK
EUCLID SHORE BRANCH — 240 EAST 228TH ST.
Member Federal Deposit Insurance Corporation

12

GILCHRIST DRIVE (L-1)—From 27705 Wondergrove dr east, 3 north of Lake Shore blvd

Zone 32

27700 Lewis Allan P ◎ RE1-1971
27767 Lovin Ray H ◎ 731-1361
27771 Conner Fuller F ◎ 731-9446
27801 Brinsko Peter ◎ 732-9241
27830 Richter Mary B Mrs ◎ RE1-0146
27850 Hawkins Belle ◎ RE1-8638
27851 Hanes Edgar A ◎ RE1-8065
27870 Hendricks Nathan R ◎ RE1-9041
27901 Lemieux Oliver J ◎ RE1-8064
27924 Springer Albert M ◎ RE1-3536
27931 Aitken David A ◎ RE1-8196
27950 Morgan Chas E ◎ AN1-1330

E 280th intersects

28000 Hayes Herbert N RE1-0564
28001 Baker Marjory M Mrs ◎ 261-2765

Westbrook dr intersects

28047 Ostrom Gerald W ◎ RE1-1529
28049 Keil Jos E ◎ AN1-0246
28050 Homelands Realty RE1-4524
Weiss Marjorie L Mrs ◎ RE1-4524
28071 Smith Harvey G ◎ 731-0262
28100 Speel J Kenton ◎ RE2-9233
28101 Vacant
28130 McQuaid Jas J ◎ RE2-7975
28150 Lewis Robt W ◎ RE2-9594
28151 Gilchrist Harbor Club
Bergstrom Carl A ◎ RE1-8157

Eastbrook av intersects

28200 Handy Chas F ◎ RE1-8057
28211 Doles Frank ◎ RE2-8272
28230 Turner Carl A ◎ RE1-3437
28231 Vacant
28232 Chiudioni Mario A ◎ AN1-1360
28234 Cowley Edw J ◎ RE2-9138
28247 Schuman Ralph H ◎ RE1-0567
28251 Simchick Edw M
28271 Brodowski Henry H ◎ RE2-9402

City line

10

GILMORE AVENUE (L-2)—From 437 E 255th east, 2 south of Lake Shore blvd

Zone 35

42

GLENBROOK BOULEVARD (S-2)—From west of E 230th to east of Chatworth dr, 1 north of Chardon rd

Zone 17

E 232d intersects

23500 Glenbrook Sch 486-1180
Euclid Pub Library (Glenbrook Br) 486-1181

Effingham blvd begins

23551 Matzelle John ◎ 486-3183
23591 Herrmann Wm C ◎ 481-6670

E 236th intersects

23600 Tarantino Gerald L ◎ 481-3946
23601 Ferrero Peter A ◎ 531-1202
23650 Lapinskas Jos S ◎ 481-0640
23651 Keay Richd T ◎ 486-2853
23691 Lovano Jos J jr ◎ 531-2500
23700 Verdi Saverio ◎ 531-1636
23701 Stalhuth Wm E ◎ 486-2943
23750 Gotz John F ◎ 486-5146
23751 Mann Herman S ◎ 531-9389
23791 Hoppert Herman J jr ◎ 486-0946

E 238th intersects

23800 Ventura Saml ◎ 481-8972
23801 Likly Paul A ◎ 531-5768
23850 Axel Arnold B ◎

GLENBROOK BLVD—Contd

23851 Sierko Raymond E
486-3944
23891 Milavec Anthony J
531-7419
E 239th intersects
23900 Hauge David E ◎
531-6102
23901 Ei Philip J ◎ 481-7191
23910 Lutz Raymond F ◎
481-1194
23930 Taylor Chas C ◎
IV6-3985
23931 Thomas Robt M ◎
486-5121
23950 Cooke Ernest F ◎
531-0553
23951 Cook Jas J ◎ 481-7833
23970 Ward Bernard J ◎
531-2183
23971 Franco Lucille Mrs ◎
481-7184
23990 Self Wm R ◎ 531-3256
23991 Jesensek Steven ◎
Sherwood blvd intersects
E 240th intersects
24000 Yert James R Ins
481-0142
Yert James R ◎
481-0086
24001 Glinsek Albert J ◎
481-1833
24006 McInnes Geo ◎ 481-6554
24012 Sovich Nicholas J ◎
486-2397
24013 Moze Louis ◎ 531-9305
24018 Benvenuto Mareo B ◎
24019 McCargo Jas M ◎
486-1940
24025 Yuhas John G ◎
481-9809
24030 Mukavetz John M ◎
KE1-5851
24031 Booth Chas L ◎
481-3342
24036 Kane Jas P 531-5429
24037 Imler Chas W ◎
531-3439
24043 Petro Joseph J ◎ 486
486-0225
24049 Rees Leonard M jr ◎
486-0958
24054 Klein Joseph W ◎
531-7570
24055 Knaffel Geo
24060 Krapenc Stanley J ◎
531-5789
24061 Catalano John J ◎
481-2238
24066 Land Alf D ◎ 481-6783
24069 Blewitt Reg T ◎
486-2596
24079 Skufca Jennie Mrs ◎
481-5500
24080 Saso Antoinette M Mrs
531-3430
24085 Zak Frances V Mrs ◎
531-8184
24090 Martoncik Edw J ◎
486-3833
Effingham blvd ends
24101 Hrovat John ◎ 531-3134
24102 Kelly Hugh T ◎ 481-4052
24107 Urbancic Mary Mrs ◎
486-0291
24108 Valencic Frank A ◎
486-1453
24113 Romanek Leon J ◎
24114 Soules Kenneth J ◎
486-3321
24119 Ward Roy R ◎
481-8186
24120 Lemmo Anthony ◎
481-8214
24124 Weldele Clemens P ◎
531-1597
24125 Ullman Harold W ◎
481-9493
24131 Knaus Frank J ◎
531-9448
24137 Doley Mae Mrs ◎
481-0949
24143 Kalman Jos J ◎
481-6618
24170 Considine Bernard J ◎
481-6382
24200 Brunnett Donald W ◎
531-1023
24220 Wilson David M ◎
531-8472
24250 Mullally Jos E ◎
486-4256
24270 Beifus Earl W ◎
481-6888
24300 Engelke Glenn L ◎
486-0855
24301 Dennis Thos E ◎
531-2169
24330 Clayton Wm
24331 Sirk Harold W ◎
531-0881
24350 Redlin Florence D Mrs ◎
531-4503
24351 Winters Reinald H ◎
481-8144
24370 Dishinger Chas E ◎
531-9341
24371 Besemer Leland ◎
531-3516
E 244th intersects
40
24400 Shuster Stella Mrs ◎
KE1-6158
24420 Opalek Henry F ◎
KE1-7509
24421 McKee Geo M ◎
IV6-1717
24430 Reder Arth G ◎
KE1-7015
24431 Frain Jack P ◎
IV1-0380
24450 Crowley Thos A ◎
KE1-6941
24451 Jewett Beulah A Mrs ◎
IV1-8856
24470 Delsanter Anthony M ◎
KE1-8604

FULTON, REID & CO., INC.

Members
Midwest
Stock
Exchange

Investment
Securities

2100
East Ohio
Bldg.

TEL. CHERRY
1-1920
Cleveland 14,
Ohio

Consult the CLASSIFIED LISTS of the DIRECTORY

If You
Would Find
What You
Wish to
Buy

THE HASEROT COMPANY
• WHOLESALE GROCERS •
COFFEE IMPORTERS AND ROASTERS
BAKERS AND RESTAURANT SUPPLIES
521 WOODLAND AVE. (CLEV., 15) CHerry 1-7273

McDONALD & COMPANY
Underwriters and Distributors of
• MUNICIPAL and CORPORATE SECURITIES •
New York Stock Exchange – American Stock Exchange (Associate) Midwest Stock Exchange
1250 Union Commerce Bldg. Cleveland, 14 Ohio Phone MAin 1-6400

LATOUR Oldsmobile, Inc.
25200 EUCLID AVE. (17)
PHONE 261-2800

GLENBROOK BLVD–Contd
24471 Ramsey Carl F ◎ KE1-3954
Argyle dr intersects
Oakhill dr intersects
Beverly Hills dr intersects
24500 Under Constn
24501 Chant Leonard H ◎ 486-2978
24520 Buchan Helen Mrs ◎ 481-6465
24521 Kretic Edw F ◎ KE1-1170
24550 Kraft Chas J ◎ 486-4905
24551 Miklavic Ernest L ◎ IV1-8776
24570 Fulton Frank J ◎ IV1-2482
24581 Cook Jas H ◎ IV1-0731
25031 Todd Lloyd D ◎ IV1-9395
Chatworth dr intersects
25100 Pate Chas J ◎ KE1-1504
25101 Templeton Chas L ◎ KE1-2665
25130 Stefanek A A ◎ IV1-3656
25150 Hardnack Marion E Mrs ◎ IV6-1060
Valentino Wm J ◎ KE1-2737
25170 Finke Theo R ◎ KE1-0052
25171 Schwerko Jennie Mrs ◎ KE1-8650
25200 Maryanski Kath Mrs ◎ IV1-0472
25201 Nemeth Aladar J ◎ IV1-6260
25230 Kupchick Jos C ◎ IV1-0250
25231 Smith Gordon B KE1-9395
25251 Kretic Louis ◎ IV1-4908
25270 Hagemeister Hilbert W ◎ IV1-1954
25271 Kransteuber Geo W ◎ KE1-1042
25350 Brussee Albert C ◎ 481-3547
25351 O'Bell Chas T jr ◎ KE1-9132
Idlehurst dr intersects
25370 Jarmish Elmer H ◎ KE1-4701
25371 Kure Edw A ◎ IV1-8580
25400 Weiss James A ◎ 481-4720
25401 Janz John ◎ KE1-5519
25430 Dailey Raymond K ◎ KE1-8288
25431 Temple Eug S ◎ 531-7862
25450 Pollack Paul M ◎ IV1-6508
25451 Waters Geo T ◎ 486-6047
25500 Federico Dominic T ◎ KE1-7400
25550 Andrulis John J ◎ 486-0441
25570 Bruening Paul J ◎ 531-2470
25600 Kaufman Chas M ◎ IV6-2400
25631 Eger Albert E ◎ KE1-1414
25634 Vacant
25635 Savastano Julius ◎ KE1-4522
Braeburn Park dr intersects
25640 Komaranski Andrew M ◎ KE1-5749
25654 Stegu Frank ◎
25655 Aleks Marion V ◎ 481-3180
25660 Penko Stanley V ◎ KE1-0369
25661 DeVeto Saml J ◎ IV6-3785
25665 Geiger Ebert M ◎ IV1-7536
Chatworth dr intersects

18

GLENFOREST ROAD (K-3)–
From E 241st east
Zone 23
24200 Powell Vincent E ◎ 732-8740
24201 Lanese Dominic A ◎ RE1-1150
24230 Dahlman Peter C ◎ RE1-5695
24231 Lanese Chas J ◎ RE1-9698
24270 Dengel John ◎
24271 Bessel Harold ◎ RE1-8286
24300 Karp Stanley ◎ RE1-5493
24301 Enders Edwin ◎ RE1-9508
24330 Terrizzi Peter ◎ 731-2496
24331 Lexa Robt C ◎ RE1-3496
24370 Miller Victor W jr ◎ RE2-9350
24371 Geletka Geo J ◎ RE2-7281
24400 Nakaji Tetsu ◎ 731-5311
24401 Witkowski Peter ◎ RE2-8268
24430 Krane Frank ◎ RE1-3858

GLENFOREST RD–Contd

24431 Hannan Jas V ◎ RE2-8313
24470 Focht Richd P ◎ RE1-0878
24471 Perko Wm R ◎ RE1-7387
24500 Arnold Edw H ◎ RE2-8054
24501 Morgan Wm F ◎ RE2-7614
24530 Drake Jos J ◎ RE2-8195
24531 Goodman Fred A ◎ RE1-7206
24570 Rolik Raymond J AN1-0691
24571 Setnik Marvin ◎ RE1-3616
24600 Mikolich Edw J ◎ RE2-8155
24601 Edwards Robt E ◎ RE1-3016
24631 Popovic John D ◎ RE1-0562
24671 Lufcy Walter R ◎ RE2-9569

44

GLENRIDGE ROAD (R-2)–From 20350 Euclid av south to city line, 2 west of Chardon rd

Zone 17

Concordia dr intersects

Hillcrest dr intersects

1700 Turpin Paul ◎ IV6-3927
1710 Widmar Frank J ◎ IV6-3760
1720 Kaufman Robt K 481-1275
1722 Hollingsworth Jay A ◎ 486-3646
1732 Dondrea Rudolph ◎ IV6-4509
1734 Zebold Robt ◎ 531-6209

Beachview rd intersects

1800 Mandel Ludwig J ◎ KE1-1309
1804 Jerome Robt F ◎ IV1-4742
1810 Rodger Margt Mrs ◎ IV1-4119

Green Oak dr intersects

1824 Hamman Matie E Mrs IV1-3529
1830 Story Elmer J ◎ IV6-2058
1834 Kubilus Vito J ◎ KE1-3941
1840 Eckerman Walter G ◎ IV1-2134
1850 Havern Jon G ◎ 531-4811
1860 Cochrane Margt Mrs KE1-7938
1870 Assad Edw G ◎ KE1-9097

Champ dr intersects

1884 Lohmeyer Wayne W ◎ IV1-5964
1890 Neidermeyer Bertha M Mrs ◎ IV1-2404
1894 Aumend Eug E ◎ 481-0625
1900 Hornack Michl L ◎ IV1-3398
1920 Johnson Helen G KE1-4465
1924 Hartman Everett M ◎ KE1-7036
1930 Shea John F ◎ KE1-8389
1934 Burton A Mary Mrs ◎ IV6-1185
1940 Johnson John H ◎ KE1-4599
1944 Kaye Edw E ◎ KE1-6962
1950 Engelbrecht Clara L Mrs ◎ IV6-4246

Grand blvd intersects

2060 D'Arcy J Edw KE1-5766
2066 Fioretti Patk ◎ KE1-1079
2070 Ressler Donald A ◎ IV6-0968

Pontiac dr intersects

2086 Karrer Luther G ◎ IV1-4574
2090 Leo Frank A ◎ 531-1846
2096 Sustarsic Albert P ◎ IV6-1068
2100 Collins Wm ◎ KE1-3857
2106 McGlashan Wm ◎ IV1-0360
2114 Savastano Danl J ◎
2116 Kozlosky Jos ◎ KE1-9550

Delaware rd intersects

2120 Captretti John ◎
2126 Freed Albert R ◎ IV1-7478
2130 Camlon Frank J ◎ IV1-0995
2136 Kenik Edw F ◎ IV6-3411
2140 Reya Wm J ◎ IV1-4318
2146 Balala Ernest G ◎ IV1-0072
2148 Kern Jos ◎ KE1-5011
2150 Deericks Lawrence J ◎ KE1-4367
2176 Peterlin Louis A ◎ KE1-4367

Major dr intersects

2184 Bradach Frank F ◎ KE1-0983
2188 Nosan John ◎ IV1-6190
2190 Champa Jos ◎ IV1-5926
2194 Virant Frank ◎ KE1-6250
2196 Baumgart Alf E ◎ IV1-8280
2200 Kephart Wm ◎ IV1-3436
2220 Tucci Nicholas M ◎ KE1-7293
2230 Brewster Leon B jr ◎ IV1-8093
2232 Wason Robt L ◎ KE1-4355

Blackfoot av intersects

2234 Newnes Ray 531-6040
2238 Peters Lee A ◎
2240 Vacant
2260 Blatnik Harry F ◎
2262 Haslego John ◎ IV1-0453
2264 Pinter Julius ◎ KE1-9126
2266 Yost Eva Mrs ◎ 631-8460
Kras Stefania KE1-6142

YOUR CITY DIRECTORY MIRRORS THE Commercial Life of your CITY

OHIO BELL
complete communications
for home • business • community

GLENRIDGE RD–Contd
2336 Zeleniakas Walter J ◎ 531-3497
2340 Ziegler Joseph ◎ IV1-2908
2344 No Return
2348 Pemko Chas J ◎ 481-1981
2352 Penko Chas J ◎ 481-1981
2356 Berger John R ◎ landscape gdnr KE1-6649
2360 Haffner Gilbert C ◎ 486-1365
2370 Hassink Harry R ◎ KE1-4282
2380 Sulkowski Theo V ◎ IV1-5665
2390 Makowski Henry W ◎ IV1-3499
2420 Huston Gerald A ◎ IV1-2027
2440 Huston Constn Co bldg contrs IV1-5710
Huston Harry M ◎ IV6-5030
2450 Grapatin Reinhold A ◎ IV1-5258
2460 Dicki Jos M ◎ IV1-5162
2470 Poje Geo J ◎ IV1-4359
2480 Hasse Wm M ◎ KE1-4316
2490 Marx Jas R ◎ real est IV6-2879
2500 Gent Robt R ◎
2510 Jackson Maurice C ◎
2530 Kaplafka Geo A ◎ IV1-8094
2550 Micco Albert A ◎ IV6-2981
2560 Sayatovic Michl ◎ IV1-6213
Euclid city line
(For numbers after 2560 see Cleveland City Directory)

32
GOLLER AVENUE (K-4)–From 601 E 200th east, 6 north of St Clair av
Zone 19
20100 Babak Stanley ◎ 481-9116
20101 Kusar Mary Mrs ◎ 531-9536
20130 Fumic Mary Mrs ◎ 486-2408
20131 Kusar Jos A ◎ 531-9528
Sedlak Helen Mrs 481-9186
20150 Weyrick John P 486-0822
20151 Nero Fred ◎ 481-2777
20187 Lourin Edw M ◎ 531-1823
20190 Eichhorn Henry A ◎ 531-6472
20229 Thomas Geo E 531-2287
20230 Derby Steven S ◎ 531-5945
20250 Kuta John ◎ 481-7399
20270 Pappas Chas J ◎ 481-1862
20271 Blaizgis Frank ◎ 531-1353
Macey Anne Mrs ◎ 531-1966
20300 Smolic Jos ◎ 481-6791
20303 Tekavec Anton A ◎ 531-2907
20320 Paik Rudolph J ◎ 481-9111
20350 Zuber Larry ◎ 531-8577
20351 Lausin Alice Mrs ◎ confr 531-2152
20354 Stiplovich Walter I 481-2358
20357 Kog Rudolph ◎ 481-3486
20400 Klakar Jos ◎ 531-6362
20430 Erzen Chas A ◎ 481-7530
20431 Hlebak Ralph R ◎ 531-6210
20450 Land Chas W ◎ 531-5553
20451 Laznik Anton M ◎ 531-8761
20460 Stanich Jack ◎ 531-6123
20461 Steele Edw R ◎ 531-8595
20470 Radovanic Jos ◎ 531-6097
20471 Jackson Rutillus J ◎ 481-1919
20500 Rolik Jos J ◎ IV1-4559
20501 Boettcher Robt J ◎ 531-3359
20530 Migalich Frank N ◎ 481-8566
20531 Tekavec Matthew J ◎ 481-3437
20560 Kastelic Danl J ◎ 481-7251
20561 Lobas Geo A ◎ 531-8749
20570 Schuster John L ◎ 481-8951
20571 Kovatch Joseph ◎ 481-0464
20583 Papesh Jenny Mrs ◎ 481-5722
20600 Kramer Gustav ◎ 531-8774
20630 Kallenberger Milton D ◎ 481-8432
20631 Carlson Anker G ◎ 481-0172
20650 Zupanc Wm L ◎ 531-0729
20651 Urke David ◎ 531-4139
20670 Chinnici Carmen ◎ 531-2104
20671 Zalec Peter ◎ 531-8772
20700 Shisila Chas S ◎ 481-2970
20701 Mrsnik Anthony J ◎ 531-4699
20730 Prileson Ervin G ◎ 531-7303
20731 Paola Jas ◎ 481-6102

GOLLER AV–Contd
20750 Klun Mary Mrs ◎
531-3697
20751 Golinski Stanley W ◎
481-7556
20771 Baumgardt Harry C ◎
531-2035
20798 Costello Thos J 531-3781
20801 Brezec Jacob E ◎
531-9436
20810 Crosby Valery I Mrs ◎
481-0508
20831 Cinco Mary Mrs ◎
Korencic Frances Mrs
486-5427
Steigauf Wm E 531-1182
rear Steigauf Robt J 531-9135
Manz Nicholas jr
531-3426
20840 Lonchar Geo ◎ 481-0184
20871 Cinco J & R Constn bldg
contrs 481-7734
Cinco Jos F jr ◎
20880 Lapinskas Frank G ◎
531-1476
20898 Banas Anthony L ◎
481-0777
20901 Bell Paul D ◎ IV6-4953
20930 Bokausek Frank M ◎
531-6399
20931 Lucic Anthony C ◎
481-9393
Balish Gerald C ◎
531-2723
20951 Intihar Mary F Mrs ◎
481-6289
20971 Sirnik Mary Mrs
531-4078
20975 Quinn Wm E
rear Thornburg Donald
481-8538
20976 Bokausek Jessie Mrs ◎
Jevec Anton
20979 Bosher Wm H 531-7309
Allen Otha J 481-2058
Samuele Ronald J
481-0859
21001 Guttmann Walter ◎
481-4110
21040 Paolucci Aug ◎
531-2868
Parise Saml L ◎
486-2074
21041 Jarc Frank J ◎
481-1616
Barker Ralph E
21046 Snable Stanley J ◎
531-4671
21050 Svelc Anton ◎ 481-6358
21051 Ratica Jos J ◎
IV1-0960
21070 Smrdel Frank ◎
481-8476
21071 Svekric Jos P ◎
481-1269
21100 Turk Frank ◎ 531-3642
21101 Keck Chas P ◎ 481-3677
Roppolo Mary Mrs
481-1648
21128 Catanese Wm N ◎
531-4352
21141 Medvesek Jos ◎
481-6342
21150 Leske Edmund O ◎
481-9112
21161 Hoernig Robt J ◎
531-0526
21170 Maletic Anthony ◎
481-8395
21171 Klopovic Ignatz ◎
481-6413
21200 Skupic Wm C ◎ 481-7218
21230 Zalokar Agnes Mrs ◎
481-5725
21231 Measor Elmer J
486-4876
21251 Carroll Elmer ◎
481-2436
21260 McDonough John E jr ◎
531-9104
21261 Lang Helmut M ◎
531-2848
21270 Wheeler Vernon O ◎
531-9511
21271 Bastjancic John ◎
481-1233
E 213th intersects
21300 Giunta Saml ◎ 531-7639
21301 Bevacqua Vincent ◎
481-2346
21330 Pibernik Louis F jr ◎
531-8679
21350 Kidd Carlton J ◎
531-7621
21351 Bryan Alf E ◎
481-4127
21370 Hamilton Harry C ◎
531-7559
21371 Zupancic Anton ◎
531-1703
21400 Korb Rudolph H ◎
481-9827
21401 Vacant
21430 Soltesz Steph W ◎
481-3086
21450 Springborn Geo J ◎
486-4680
21451 Sterling John E ◎
21460 Nemeth Rudolph P ◎
531-6176
21461 Cicak Michl ◎ 531-9453
21470 No Return
E 216th intersects

GRAND BOULEVARD (R-2)– 44
From 2000 Euclid av southwest to Glenridge rd, 2 west of Chardon rd
Zone 17
Concordia rd intersects
1701 Henderson Robt N ◎
KE1-9092
1721 Steiner Martin ◎ 481-1693
1744 Downer Willard F ◎
KE1-4945
1770 Wilshaw Geo ◎ 481-0392
1790 Bremner Robt ◎

GRAND BLVD–Contd
Upper Terrace intersects
1800 Kelley Chas J ◎
IV1-4011
1810 Canfield Robt H ◎
IV1-8127
1814 Bernstein Robt S ◎
1820 Erzen Frank T ◎
KE1-1774
1821 McQuown Robt W ◎
KE1-6311
1824 Parsons Viola R Mrs ◎
IV1-9335
Green Oak dr intersects
1830 Hyne Frank H ◎
KE1-8279
1840 Martincic Joseph ◎
IV1-9911
1841 Rigot Alf D ◎ KE1-9288
1844 Clapp Fredk S ◎
IV1-3548
1845 Laidl M A
1851 Jerick Frank J ◎
IV1-9336
1860 Clucker John H ◎
KE1-2711
1861 Burnett Monroe C ◎
IV1-4790
1865 Love Walter C ◎
KE1-3959
1871 Bushey Revine G ◎
KE1-1623
1875 Guinter Howard W ◎
KE1-1970
Buena Vista rd intersects
Champ dr intersects
1900 Flaesgarten Jos ◎
property mgr
KE1-2861
1901 Kacir Ivan R ◎
KE1-0155
1904 Zweede Alex K ◎
IV1-0963
1905 Jaffray Wm ◎ IV1-6664
1910 Anderson Gilbert ◎
IV1-1155
1911 Carrish Louis J ◎
IV1-8987
1914 Bokal Henry L ◎
IV1-4157
1915 Olzynski Edw J ◎
IV6-3230
1920 Kenehan Celia M Mrs ◎
IV1-4232
1921 Schmitz Jeannette E Mrs
◎ IV1-2978
1925 Coudriet Arth B ◎
KE1-0635
Lower Terrace intersects
19951 Horton Theo C ◎
481-5211
19970 Herak Milan W
IV1-2997
19980 Vacant
19981 Longo Edw A
19990 Schneider Herman B ◎
IV1-1897
19994 Worley Walter P ◎
IV1-2171
20000 Smith Paul E ◎
IV6-0018
20001 Shea Doris J Mrs ◎
IV1-4144
20020 Cameron Jas B ◎
KE1-0216
20021 Mervis W S
Glenridge rd intersects

44
GREEN OAK DRIVE (R-2)–
From 1821 Grand blvd west
Zone 17
19950 Daniels Cath W Mrs ◎
486-2898
19960 Smith H F
19970 Simonelli Guy ◎
IV1-1739
19990 Morgan Albert E ◎
IV6-2587
19991 Campbell Chas E ◎
KE1-6570
Forest dr intersects
20000 Albertone Michl A ◎
IV1-6762
20001 Dunlap Lloyd A ◎
KE1-6969
20020 Fleck Fred C ◎
IV1-4657
20021 Krepshaw Clarence J ◎
IV1-8038
20030 Breach Victor F ◎
IV1-7960
20031 Pinta Nelson J ◎
IV1-8725
20050 Penza Casimer J ◎
IV1-7259
20051 Vacant
20060 Gerbic Thos J ◎
KE1-4242
20070 Patchin Ralph O ◎
IV6-1290
20071 Rabun Ned A ◎
IV1-5619
20090 Kirk Wm F IV1-0522
20091 Leisey Arth ◎ IV1-0991
20100 Hehemann Robt F ◎
IV1-9138
20101 Thiemens Werner ◎
KE1-4813
20120 Venchiarutti Arth J
IV1-2784
20121 Casher Edw L ◎
IV1-3091
20130 Karabenus Olga M Mrs
◎
20131 Scharfetter Harold F ◎
IV1-7604
20150 Miller Geo F ◎ KE1-3866
20160 Granchie Edw A ◎
486-6359
20161 Crawford Chas B ◎
KE1-2187
20171 Ruuska Walter H ◎
KE1-7742
20181 Wallace Letitia A
IV1-9870
20190 Trimmer Roland F ◎
KE1-1160

GREEN OAK DR—Contd
20201 Kmett Emily M ◎
IV1-2156
Glenridge rd intersects

42
GREENWOOD ROAD (S-2)—From 23651 Effingham blvd northeast
Zone 17
23660 Sulzmann John A ◎
531-8783
23661 Puhger John W ◎
481-2396
23670 Quality Sign Co
486-2520
Leeson Henry E ◎
486-2520
23671 Ward John H ◎
531-8539
23680 Pollman Howard ◎
IV1-3281
23681 Nickels Elmer A ◎
531-2444
23690 Dibbin Edw J ◎
481-8837
23691 Sabol Martin ◎
481-2249
23700 Hahn Delmar F ◎
trucking 481-8273
23701 Carr Mary Mrs ◎
531-6731
23710 Kemejuk Al ◎ 531-7321
23711 Stephens Lester J ◎
481-6126
23750 Punchak Steve J ◎
481-3843
23751 Rendelsham Chas G ◎
481-7426
23761 Wood Donald N ◎
481-6616
23771 Miller Chester W
KE1-8666
23780 Hamby Russell S ◎
481-3776
23781 Vacant
23800 Robinson Herbert D ◎
486-5133
23810 Daugherty LeRoy ◎
481-3808
23811 Penko Jos J ◎
481-9142
23815 Valko Richd R ◎
486-1298
23820 Stopar Alvin E ◎
486-4471
23821 Turkman Andrew ◎
481-3417
23825 Znidarsic Mary Mrs ◎
481-2380
23830 Willcocks Orville L ◎
486-4638
23835 Kazen Wm H ◎
481-8442
23841 Kosnik Frank ◎ 531-0313
23845 Tisovec Louis F ◎
481-3297
23846 Frajndlich David ◎
486-1588
23850 Fresenko Warren ◎
481-5348
23851 Mrak Anthony ◎
531-0083
23856 Sarama Matthew J ◎
481-5256
23860 Keefe Wilbur R IV1-4839
23861 Yesilosky Jos J ◎
481-6288
23870 Troha Jack F ◎
486-3429
23871 Warfield Benj W ◎
531-0939
23880 Kowalski Michl R ◎
486-0192
23890 Kozar Stanley ◎
531-1422
23891 Crease Walter J ◎
481-7854
Effingham blvd intersects

8
HACKETT DRIVE (K-3)—From 525 E 240th east, 1 north of Briardale av
Zone 23
23995-24105 **Lake Shore Village**
23995 Morgan Jacoba E Mrs
RE1-2913
24005 Renftle Harold F
RE2-8397
24028 Pastor Marilyn J Mrs
24030 Latch Calla Mrs
731-7286
24031 Fawcett Neil G 731-1946
24032 Perry Anthony
RE2-8494
24034 No Return
24035 Thompson Ralph W
RE1-0407
24065 Goodin Robt W 731-9031
24066 Mestrovich Edw 731-8922
24068 Lehr Edw V RE1-1431
24069 Grieco Frank RE1-7269
24070 Voss Jack A RE1-0338
24072 Hart Clyde J RE1-3086
24095 Kosovich Milan RE2-8214
E 241st intersects
24105 Vacant

10
24495-24895 **Lake Shore Village Apartments**
24495 Oschip Harry RE1-6091
E 245th intersects
24535 Wooke John 731-3851
24538 Kopanski Jos J
RE1-4133
24539 LaBrozzi Norman J
RE2-7790
24540 Peterson Wm F
24565 Kelley Chas H AN1-2830
24568 Gordos Wm J 731-4574
24570 Nosse Anne Mrs
RE1-1967
E 246th intersects
24601 Marks Wm J 732-8410
24638 Thomas Frank O
261-2530
24640 Welling Peter 261-0020

HACKETT DR–Contd
24641 Reilly Harold J RE1-4429
24665 No Return
24668 Russ Ralph J
24669 Leber Raymond F jr
RE1-6263
24670 Lyons Mary G
E 247th intersects
24705 Lorman Carl S
RE1-2090
24795 Robson Edw F ◎
RE1-4671
E 248th intersects
24835 Paulson Paul trucking
24836 Lexa Norman M
731-8668
24838 Williams Forrest L
261-1229
24840 Mehalic James M
RE2-8493
24842 Korta Walter E
RE1-2376
24849 Hiller Edw J RE1-9495
24861 Williams Paul W
RE2-8338
24866 No Return
24868 No Return
24870 Rixie Barbara A Mrs
24872 Replogle Robt H
24895 Shenkel Maude E Mrs
RE1-2047
E 249th intersects

42

HADDEN ROAD (S-2)–From west of 2070 E 221st east, 1 south of Chardon rd
Zone 17
2045 Orozco Gilbert ◎
2074 Hunn Albert K ◎
486-3226
2075 Zeitz Harold E ◎
481-8637
2080 Carroll Chas E ◎
531-1888
2090 Ferris Wm A ◎ 486-0439
2097 Arndt Donald A ◎
531-4938
3000 Jerabek Paul E ◎
481-1087
21980 Morgin Nicholas V
486-1993
22000 Ebel Edw E ◎
531-3251
22031 Theveatt R Clifford ◎
481-2682
22051 Gerbitz Rudolph J
481-5234
E 221st intersects
22150 Davis John F ◎
KE1-4199
22151 Henson Clarence L ◎
531-4474
22180 Strong Ronald M ◎
481-4295
22181 Santry Jos M ◎
481-4548
22200 Brosvic James A ◎
481-1096
22201 Smith Ernest H ◎
481-5293
22250 Rothenbecker Margt E ◎
481-0276
22270 Surtz Ernest L ◎
531-5430
22300 Fier Frank J ◎
481-8653
22350 Schafer C Wm ◎
481-9392
E 224th intersects
22400 Hendy John L ◎
486-5225
22420 Peter Leo ◎ 481-0099
22450 Luther Bruno ◎
486-0188
22500 Gerbeck John T ◎
481-0952
22520 Brendy Thos J◎
531-8299
22521 Perry Albert T ◎
481-5251
22540 Pontoni Arth O ◎
486-2919
22541 Greisl Henry S ◎
531-2632
22550 Pred Gordon D ◎
486-0928
22551 Klein John G ◎ 481-2890
22581 Zurc Wm A ◎ 481-5448
E 226th intersects
22620 Zack Bridget B Mrs ◎
KE1-6896
22631 Mantey Louis H ◎
KE1-6918
22651 O'Kicki John M ◎
481-2224
22660 Shemkunas Margt R
IV1-1129
22681 Horvath Jos P ◎
481-1518
22700 Rimer Robt H ◎ 481-5363
22701 Gallagher Arth J ◎
481-5993
22731 Pristov John I ◎
481-3940
22750 Vernick Geo W ◎ genl
contr 531-6051
22751 Harp Lewis R 486-3759
22781 Hoppert Donald J ◎
531-7317
22790 Bollen Roy P ◎ 486-1563
22791 McTighe Patk H ◎
IV1-1365
E 228th intersects
22800 Haynes Wm P ◎
481-7862
22830 Nagle Wm D 486-6251
22851 Kure Anthony ◎
481-6317
22870 Verbsky Henry J ◎
531-3323
22930 Pearch Harry C ◎
481-0900
22950 Daw Raymond C ◎
486-0930
22980 Kendall Ida W Mrs ◎
481-5095
23001 Wachter Pauline L Mrs
◎ 531-3792

HADDEN RD—Contd
23051 Kalan Frank ◎
23081 Pograis Edw ◎ 531-2093
23100 Lucas Eleanor S Mrs ◎ 481-3632
23101 Zajc Jack ◎ 531-8028
23131 Krihwan Otto ◎ 531-3563
23151 Millhof Raymond E ◎ 486-6174
23201 Gent Wm A ◎ 531-6504
E 223d intersects

38

HALL COURT (K-4)—From 1469 Babbitt rd east, 2 north of Euclid av
Zone 32
1471 No Return
1473 Milan Jas W ◎ RE1-9480
1475 Kreici Chas B ◎ RE1-3579
1477 Moliff Julian S ◎ RE1-3553
1479 Stegh Joseph M ◎ AN1-2029
1481 Immarino Wm A ◎ RE1-2210
1483 Pollack Edmund ◎ RE1-2941
1485 Borazanian John G ◎ RE1-9087
1487 Arko Wm F ◎ RE1-3480
1489 No Return
1491 Smith Jas R

10

HALLE DRIVE (K-2)—From 280 E 225th southwest, south and southeast to E 255th
Zone 32
282 Babin Alex ◎ AN1-1075
283 Madda Philip J ◎ RE1-3075
286 Demian Carl ◎ RE2-9488
287 Drenik Anthony J ◎ RE1-1167
300 Cox Walter S ◎ RE1-2444
301 Beuhner Jos ◎ RE2-8149
304 Rapinz Chas A ◎ RE1-2493
307 Demos Geo A ◎ RE2-8553
308 Pozar Henry W ◎ 261-0339
311 Soeder Frank C 732-8382
312 Lunder Joseph F ◎ 261-1918
315 Lovick Steven jr ◎ RE1-0743
316 Bentley Frank R ◎ RE1-9099
319 Gliebe Jos E ◎ RE2-9096
320 Watt Archie G ◎ RE1-2459
323 Ross Melville V ◎ RE1-3259
324 Sims Stanley S ◎ RE1-8911
328 Gaul Frank ◎ RE1-9449
329 Moskoff Michl C ◎ RE1-7898
332 Pastor Steph J ◎ RE2-7074
333 McNeely Wm F ◎ RE1-0598
334 Evert Lawrence L ◎ RE1-4758
336 Kollar Jos ◎ AN1-1933
337 Fish Schuyler J ◎ RE1-0208
338 Hribar John F ◎ RE1-6788
339 Tomle Albert T ◎ RE1-1580
340 Lipstreu Arth K ◎ RE1-7684
341 Barnes Albert L ◎ RE1-7124
342 Thomas Josephine W ◎ RE1-3333
344 Seri Jos A ◎ 731-8192
345 Bagocius Benedict G ◎ RE1-8979
346 Azusenis Frank G ◎ 732-9930
347 Vahcic Anton J ◎ RE1-4293
348 Newberger Francis X ◎ RE2-8276
349 Jelenic John J ◎ RE1-8361
350 Ockun Wm L ◎ RE1-5127
351 Aufmuth Walter L ◎ AN1-2980
352 Dolch Geo D jr ◎ RE1-0518
353 Rutkowski Jos E ◎ RE1-3352
354 Wagner Russell C ◎ RE2-9311
355 Grubb Donald F ◎ 731-4184
356 Alexander Neil G ◎ RE1-2422
357 Laskovich Jos ◎ RE2-9942
358 Santorelli Nove P ◎ RE2-8055
359 DeWerth G Edw ◎ RE1-9529
360 Smole Leo ◎ RE2-8264
361 Galinas Wm E ◎ RE1-3827
364 Siman Rudolph F ◎ RE1-8142
365 Dolinar Edw F ◎ int dec 731-3288
Ellsworth av intersects
370 Baltakis Edw A ◎ RE1-9437
371 Fryer Edw R ◎ RE2-8443
372 Gannon John J ◎ RE2-8729
373 Bartell Harold W ◎ RE2-9499
374 Prisel Pauline A Mrs ◎ RE1-9115
375 Serraglio Philip ◎ RE2-8258
376 Naworski Chester N ◎ RE1-4560
377 Holodniak John G ◎ RE2-9353
378 Bolden John R ◎ RE1-8187
379 Powers Geo ◎ RE1-6379
380 Large Alvin H ◎ RE1-6384
381 Zoller Glenn R ◎ RE1-3609
382 Spencer Arth L ◎ RE1-1764

HALLE DR–Contd
383 Vadnal Frank L ◎ RE2-9584
384 Johnson Raymond C ◎ RE2-7758
385 O'Brien Mich J jr ◎ RE2-8563
386 No Return
388 Kilbane John J ◎ RE1-4601
389 Birr Robt E ◎ RE2-8637
390 Rosenberry L Frank ◎ RE1-1226
392 Cotton Lawrence E ◎ RE1-0038
393 Tryon John B ◎
394 Montasana John J ◎ RE1-6209
396 Zmijewski Stanley W ◎ RE2-7856
397 Scully Parnell J ◎ 731-7434
398 Swift Margt Mrs ◎ RE2-8894
400 Pejeau Arth W ◎ RE1-1323
401 Glaefke Eugenia R Mrs RE1-8579
402 Kudlaty Theo J ◎ RE2-7742
404 Hirsch John W ◎ RE1-9584
405 Fahr Andrew ◎
406 Pettek Ray F ◎ RE1-5413
407 Anderson Robt M ◎ RE1-2815
408 Maurutis Vytautas J ◎ RE1-1012
409 Dodds Marie Mrs ◎
410 Doneski Clement L ◎ 732-7766
411 Zigman Anthony K ◎ 261-2513
412 Henwood Geo R ◎ RE1-8078
414 Fatur John F ◎ RE1-5680
415 Berndt Herbert A ◎ RE2-7874
E 255th intersects

44

HARMS ROAD (S-2)–From Highland rd east to Harris rd (odd numbers)
Zone 21
22151 Collisi Earl C ◎
22181 Oker Buckley J ◎ 486-4866
22191 Dolinar Frank J ◎ 481-1977
22300 Brundula Rudolph F ◎ IV1-3948
22301 Gast Geo L IV6-2659
22401 Malz Marvin ◎ KE1-0126
22410 Peterson Chas E ◎ IV1-4593
22460 Semenc Louis M ◎ KE1-7147
22501 Hodgson Geo W IV1-9115
22541 Accettola Jos L IV1-9823
22601 Hola Stanley J ◎ IV6-3519
22751 Vacant
22791 Bork Carl R ◎ 486-5194
22792 No Return
22794 Gezann Arth R ◎ IV1-2815
22880 No Return
22901 Vincent Earl N ◎ IV1-0927
23001 Arrow Window Cleaning Service IV6-1122
Calabrace Richd T ◎ KE1-4941
23101 Luthe Chas A ◎ KE1-8543
23201 Holzberger Edgar G ◎
23301 Carlson Herman F ◎ IV6-2228
23401 Hug Robt J ◎ 486-2942
23701 Kmet Henry W ◎ 481-7171
23781 Kocell Steph N KE1-3903
23801 Dunbar Jackson G ◎ IV1-0796
23821 Cherry Henry P ◎ IV1-4481
23841 Pacina Karl ◎ IV6-1863
23861 Kerns Jas T ◎ KE1-8662
Harris rd intersects

18

HARTLAND AVENUE (K-3)–From 641 Babbitt rd east, 2 south of Lake Shore blvd
Zone 23
23480 Stepina Laddie G ◎ 261-0405
23481 Preztak Mary Mrs ◎ RE1-4870
23501 Cieszko John S ◎ RE1-5536
23520 Mambretti Dante M ◎ RE1-3742
23521 Taddie John R ◎ RE1-3182
Colburne av intersects
23540 Smolic Louis J ◎ RE1-1742
23541 Sak Stanley S ◎ RE1-4773
23560 Stills Helen I Mrs ◎ RE2-9266
23580 Gasper Wm F ◎ RE1-5641
23581 Lucas John E ◎
23600 Kvaternik Geo R ◎ 731-8615
23601 Dever J Joseph ◎ RE2-8263
23611 Kocin Adolph S ◎ RE1-6825
23620 Zilko Michl J ◎ RE2-8649
23631 Morris John P ◎ RE1-0125
23640 King Mervin L ◎ AN1-2543
23651 Boslay Ernest ◎RE1-1261

THE BROOKS & STAFFORD CO.
ALL LINES OF INSURANCE
AGENCY ESTABLISHED OVER 100 YEARS
33 Public Square N.W. (13) 241-3100

HARTLAND AV—Contd
23660 Melander Gunnar D ◎ RE2-8492
23661 Schroeter Lucille J Mrs ◎ RE2-9179
Alberton rd intersects
23671 Slattery Jas R ◎ RE2-8865
23680 Piper Harold E ◎ RE2-8623
23700 Geczy Jos A ◎ RE1-3814
23701 Ratliff Donald L ◎ RE1-3744
23720 Borga Louise E Mrs ◎ RE1-2981
23721 Turk Anthony A ◎ RE1-1328
23730 Stricharczuk Thos ◎ RE1-3038
23731 Bauer Roy F ◎ AN1-0285
Alberton rd intersects
23750 Dutcher Clarence E jr ◎ RE1-8295
23751 Lynch John R ◎ RE1-7894
23760 Pearson Thos L jr ◎
23780 McCauley Lambert ◎ RE1-4375
23781 Ischay Harry G ◎ RE1-8990
23800 Rodono Angela Mrs
23801 Prostor Paul P ◎ RE1-4172
23820 Stearns Chas L RE1-2716
23821 Melarango Wm H ◎ RE1-4705
23840 Reinke Leonard J ◎ RE1-1267
23841 Jewett Geo W ◎ RE1-3530
23860 Flood Wm W ◎ RE1-0666
23861 Dezelon John A ◎ AN1-2997
23880 Abramczyk Paul ◎ RE1-2989
23881 Gronowski Henry R ◎ RE1-6664
23891 Colombi Victor E ◎ RE1-6733
23901 Gadish John ◎ RE2-9405
23921 Solanics Jos ◎ RE2-7112
23941 No Return
24081 Mucci Jos A ◎ RE1-8040
24101 Tinker Keith D ◎ RE1-0429
24141 Waldron Jas A ◎ RE2-7120
24161 Abramczyk Richd ◎ RE2-7541
24181 Kunc Emil ◎ AN1-2489
24200 Kucharski Anthony ◎ RE2-9506
24230 Bluhm Ronald F ◎ RE1-7995
24231 Teske Carl L RE1-1743
24270 Walter Chester P ◎ 261-2578
24271 Closky Steph F ◎ RE1-8081
24300 VanSyckle Lynn ◎ RE1-7836
24301 Johns Carl RE2-7473
Pushka Carl A ◎
24330 Merk Richd P ◎ 261-2610
24331 Abblett Arch ◎ RE1-7543
24370 Duffy Jos U ◎ RE1-9172
24371 No Return
24400 Miller Wm A ◎ RE1-6083
24401 Beadle Albert M ◎ RE1-1288
24430 Jablonski Stanley S ◎ RE2-7957
24470 Farona Carl M ◎ RE2-9099
24471 Gordon Hy M ◎ RE1-1021
24500 DeCapite Ronald G ◎ RE2-7722
24501 Omanski John F RE1-1911
24530 Friedman Morris ◎ RE1-9072
24541 Heglaw Paul J ◎
24570 Hrivnak Geo ◎ RE1-8202
24581 Wilson Robt J ◎ RE1-1607
24600 Euclid Moving & Stge Co RE1-6633
Kapferer Chas K ◎ RE1-4957
24611 Barabas Edw F ◎ RE1-4881

Bank Anytime — Use Our 24-Hour Depository
NATIONAL CITY BANK
BABBITT AT SHORE CENTER ★ 732-7800
Member Federal Deposit Insurance Corporation

J. BERGER
Wall Paper, Paint & Linoleum Co.
Est. 1888
WALLPAPER
PAINTS
LINOLEUM
PAINTERS' SUPPLIES
EUCLID STORE
805 E. 185th
Cleveland 19, Ohio
Tel. 481-6250
Cleveland Store
6919 SUPERIOR AVE. N.E.
Cleveland 3, Ohio
Tel. 431-3659

NOTTINGHAM FEED & SEED CO.
YOUR NORTHEAST GARDEN CENTER – THE SUPERMARKET FOR HOME GARDENERS
— POWER MOWERS — REPAIRS AND RENTAL SERVICE —
18617 NOTTINGHAM RD. AT ST. CLAIR AV., CLEVELAND 19, OHIO
PHONE KEnmore 1-0256

1400 Chardon Rd.
Euclid Coal & Supply Co.
DRIVEWAY and BUILDING MATERIALS
Call KEnmore 1-1400

HARTLAND AV–Contd
24630 Focareto Michl A ◎ RE1-0246
24641 Peters John F ◎ RE1-7918
24670 Bartel Robt H ◎ RE1-9649
24681 Porz Jas D RE2-9321
E 249th intersects

40
HAWTHORNE DRIVE (S-1)–From 1631 E 243d east, 1 south of Euclid av
Zone 17
24350 Kocisko Frank R ◎ KE1-1419
24370 Hanson Lester T ◎ KE1-7465
24400 Parker Ray L ◎ KE1-5984
24450 Gibson Chas C ◎ IV1-8741
24451 Sekanina Carl ◎ KE1-1337
24471 Paulsen Robt J ◎ IV1-0321
24481 Davis Thos J ◎
Elsmere dr intersects
24500 No Return
24501 Janetzke Edmund W ◎ 481-4391
24510 Mlinac Andrew M ◎ IV1-8421
24500 Hawkins James F ◎ 481-8158
24550 Kolesar Rudolph ◎ KE1-5104
24551 Decker David H ◎ 481-6499
24570 Kranich Wm C ◎ KE1-1537
24571 Salz Fred W ◎ IV1-1221
Beverly Hills dr intersects
24600 Noel A Russell ◎ KE1-4643
24601 Perko Jos ◎ IV1-7415
24620 Travers Raymond ◎
24630 Baker Don B ◎ 481-4990
24631 Huber Dimitri ◎ IV1-2931
24640 Bell Richd H ◎ IV1-4121
24641 Rose Jas F ◎ IV1-5634
24650 No Return
24651 Adames Peter A ◎ IV1-7622
24661 Mabel Wm W ◎ IV6-3479
24670 Brodnik Stanley A ◎ KE1-1410
24671 Spotila John J ◎
24690 Radisek Joseph ◎ 531-7344
24691 Bell Richd ◎ IV1-3122
24700 Schroeder Benj G ◎ IV6-4864

16
HELEN AVENUE (L-3)–From 755 E 256th east
Zone 17
E 258th intersects
E 260th intersects

14
HEMLOCK DRIVE (L-2)–From E 272d south to Gary av, 2 south of Forestview av
Zone 32
555 Thomas Gregory S ◎ RE1-7997
556 Schulte John W ◎ RE1-8341
559 Ely Chas R ◎ RE1-1622
560 Kepets Sidney ◎ RE1-7928
563 Kitaoka Hiroo ◎ RE2-9576
564 Chenault Pearl H Mrs ◎ RE2-8487
567 Klum Irene C Mrs ◎ RE2-8312
568 Sommers Diana E Mrs ◎ RE1-8886
569 Boyd H Edw ◎ RE2-8918
571 Mann Philip M ◎ RE1-6234
572 Parsons Jack H ◎ RE1-3262
573 Bartel Walter L ◎ RE1-3031
575 Gleisser Marcus D ◎ RE -0239
576 Ress Louis W ◎ RE1-6197
579 Fryar Chas L ◎ RE1-0413
580 Sovich Michl ◎ RE1-9547
583 Roskos John ◎ RE1-0985
584 Kordick Kath M Mrs ◎

Bank Anytime — Use Our 24-Hour Depository
NATIONAL CITY BANK
BABBITT AT SHORE CENTER ★ 732-7800
Member Federal Deposit Insurance Corporation

LAND TITLE GUARANTEE AND TRUST CO.
1275 ONTARIO, Cleveland 241-3720
AKRON ALLIANCE ASHLAND BOWLING GREEN CANTON CHARDON CINCINNATI COLUMBUS DAYTON ELYRIA FINDLAY JEFFERSON LANCASTER LIMA LISBON MARIETTA MASSILLON MEDINA NEWARK PAINESVILLE RAVENNA WARREN YOUNGSTOWN

HEMLOCK DR—Contd
587 Schmidt Ruth M Mrs
RE1-0607
588 Dunker Ralph O ◎
RE1-3969
589 Casten Bill C ◎
591 Kasinac Peter J ◎
592 McKee Wm J ◎ RE1-8978
595 McKay Chas ◎ 731-7539
596 Sacha Nelson E ◎
597 Corfias John C ◎
RE1-7410
600 Winston Jacob 732-7282
609 Lust Dewey R ◎ RE1-2452
610 Del Guidice Geo ◎
RE1-4755
619 Meinke Aug P ◎ RE2-8772
620 Menge Jos J ◎ RE1-6305
623 Wohl Jack M ◎ mfrs agt
RE2-8028
630 Gambitta Frank J
AN1-0615
633 Wills Gustav ◎ 731-7735
640 Spelic Paul E ◎ 731-6630
643 Hirsch Irving ◎ RE1-2583
650 Anderson Thos F ◎
651 Carr Henry E ◎ RE2-7474
660 Hilbert Carl L 731-8339
661 Agee Carl E ◎ RE1-8571
Poplar av intersects
669 Wolff Fred ◎ RE1-2980
670 Barker Fredk D ◎
RE1-7278
679 Lux Eleanor L Mrs ◎
RE1-4557
680 Callaghan Arth F ◎
RE1-8946
689 Beal Russell R ◎
RE2-7554
690 Satava Richd D ◎ RE1-2858
699 Moffett Kenneth R ◎
RE1-6563
700 Fineran Raymond E ◎
RE1-5638
709 O'Neill Rita J Mrs ◎
RE2-8518
710 Drenberg Albert F ◎
RE1-4980
719 Schneider John J ◎
RE1-3474
720 Penner Arth J ◎ RE1-5272
723 Gaylon Albert ◎ RE1-8491
726 Helwig Wade S ◎ AN1-0804
727 No Return
729 McLeod Walter J ◎
RE1-2135
730 Spuhler Geo B ◎ AN1-0597
733 Kardos Wm B ◎ RE2-8599
734 Cowper Eug F ◎ 731-9076
735 Havener Leslie N ◎
RE1-4751
737 Weir Millicent L Mrs ◎
RE2-9565
738 Ostberg John D ◎
731-9450
741 Bending Wm K ◎ RE1-3055
742 McNeal Mitchell E ◎
RE1-8983
743 Carleton Edw F ◎
RE1-1047
745 Krzewinski Walter F ◎
RE1-1322
746 O'Brien Hugh B ◎
RE1-4025
747 Wiehn Albert E ◎
RE1-4540
750 Bible Walter T ◎ RE1-5145
753 Swearingen Wm B ◎
RE1-0577
754 Lehman Gerald H ◎
RE1-3615
755 Park Robt T ◎ RE1-7906
759 Miller Yaro A ◎ RE1-0576
760 Hummer Ronald G ◎
RE1-7270
766 George Fred J ◎ RE2-7425
767 Tomko Donald R ◎

44
HIGHLAND ROAD (R-2)—From 20600 Euclid av southeast to city line
Zone 21
1640 Oesterle Donald G
KE1-5021
2110 Kallay Wm S KE1-3978
Harms rd intersects

38
HILLANDALE DRIVE (L-4)—From 27750 Euclid av south to city line
Zone 32
Coolidge dr intersects
1644 Ciliberto Saml J ◎
732-8859

SECOND FEDERAL Savings and Loan Association
SIX OFFICES
Main Office 333 Euclid Ave., Cleveland 14, Ohio, Tel. TOwer 1-1111
22480 Lake Shore Blvd., Euclid 23, Ohio – 1365 Som Center Rd., Mayfield Hts. 24, Ohio
1091 W. Pleasant Valley Rd., Parma 34, Ohio – 14716 Detroit Av., Lakewood 7, Ohio
33479 Lake Rd., Avon Lake, Ohio, Tel. WEbster 3-6111
Home Loans—Savings Accounts—Home Modernization Loans

HERB FITZGERALD
Telephone Answering Service
•
Television Communication Systems
Radios
Records
•
Radio Telephone Communication
•
Sales Service
•
633-635 E. 185th (19)
TEL.
KEnmore 1-1313
AND
1-1123

UPSON REALTY CO.

VICTORIA MILLER

• A COMPLETE REAL ESTATE SERVICE •

499 E. 260th 32 Opposite Upson School REdwood 1-1070

HILLANDALE DR—Contd
1650 Gordon Richd C ◎ RE2-7285
1654 Brussee Richd C ◎ 731-6531
1655 Brown Wm R ◎ 731-9023
1660 Keck Robt W ◎ RE2-9084
1661 Magas Geo W ◎ RE2-9495
1664 Emser Wm J ◎ RE1-1453
1665 Reed Francis C 261-2117
1670 Little Wayne T ◎ RE1-8731
1671 Kendra Andrew ◎
1680 Musser Ralph E ◎ RE1-7250
Cuy-La Home Inc nursing home RE1-2690
1715 Caghan Aaron A ◎ RE1-3348
Tremaine dr intersects
Terry ct intersects
City line intersects

44
HILLCREST DRIVE (R-2)—From Forest dr east
Zone 21
19950 Foote Jas L ◎ IV1-5016
19951 Braidich Donald J ◎ IV1-4372
19971 Humphrey Robt E ◎ KE1-1343
20000 Simon Joseph ◎ 481-7393
20001 Trauger John R ◎ KE1-9388
20020 Koenig Jos A ◎ IV6-2112
20031 Neuman Albert S ◎ KE1-3264
20046 Churchill Edw L ◎ KE1-1250
20060 Bell Cliff R ◎ KE1-1739
20061 Huber Frank H ◎ trucking IV1-5172
20080 Phebus Jesse A jr ◎ KE1-9280
20100 Rosen Conrad A ◎ KE1-5991
20101 Orebaugh Wm M ◎ IV1-5177
20110 Holloway Robt L ◎ KE1-4473
20130 Laurich Robt T ◎ IV1-2112
20145 Schaser Harold M ◎ KE1-6063
20150 McDonnel John J ◎ IV1-8511
20161 McCarthy John M ◎ IV1-5085
20171 Beluschak Joseph A ◎ IV1-1350
20176 Henry Edw F ◎ KE1-1943
20180 Murphy Steph C ◎ KE1-2389
20190 Whelan S Michl ◎ KE1-6512
20200 Chapman Ira T 481-4303
20201 Diedrich Ray E ◎ IV6-0533
20221 Yanick Joseph S ◎ 531-2453
20230 Parker Richd B ◎ KE1-4840
20231 Whittaker Benj H ◎ IV1-1597
Glenridge rd intersects

44
HILL TOP ROAD (S-3)—From Highland rd south
Zone 21
2539 Smrekar Walter J KE1-7728
2540 Knaus Evelyn Mrs ◎ IV1-7090
2550 Woitas Edw ◎ IV1-6455
2553 Clark Geo W IV1-2654
2554 Blasius Peter F ◎ KE1-1374
2600 Povse Mathew J IV1-8433
View dr intersects

40
IDLEHURST DRIVE (S-1)—From 25240 Chatworth dr south
Zone 17
1744 Postnak Edw V ◎ 481-9845
1745 Sweeney Jas M ◎ KE1-5914
1750 Moonert Harold ◎
1751 Crumley Carl L ◎ IV1-8549
1760 Smith Paul B ◎ 481-8662
1761 Blauch Sylvia J Mrs ◎ IV1-3693
1764 Zdovc Louis ◎ sht mtl wkr 486-0809
1765 Tutino Gilbert W ◎ IV6-3592
1770 Cebul Raymond L ◎ KE1-3399
1771 Koprivec Jos R ◎ IV1-9822
1780 Austin Joseph G ◎ 486-2187
1781 Lewandowski Edw J ◎ IV6-0984
1785 Cross Burton H ◎KE1-0063

CENTRAL National Bank of Cleveland

•

COUNTY-WIDE CONVENIENT OFFICES

•

Shore Center Office
22332 Lake Shore Blvd.
Euclid 23, Ohio

•

Main Office
123 Prospect Av., N. W.
Cleveland 15, Ohio

•

See Page 4 Buyers' Guide

•

Member Federal Deposit Insurance Corp.

ORIGINAL BRIGGS & STRATTON SERVICE PARTS
SALES – SERVICE

MODERN POWER EQUIPMENT CO.
COMMERCIAL – INDUSTRIAL – RESIDENTIAL
GROUNDS & TURF MAINTENANCE EQUIPMENT
236 RICHMOND RD. at CHARDON RD.
(Richmond Hts.) EUCLID 17, O. – TEL. 261-0700
Radio Dispatched for Fast & Efficient Service

IDLEHURST DR–Contd
1790 Wiersch John A 481-9813
1791 Baran Edw C ◎ IV1-7683
1800 Ranney Geo W ◎ IV1-1352
1801 Glicker Edw F ◎ KE1-0047
1804 Miclea Ted A jr ◎ IV1-8323
Glenbrook blvd intersects
1805 Rattini Vincent ◎ IV1-4428
1811 Novinc Danl F ◎
1850 Caputo Ernest ◎ 481-4120
1851 Remy Wm E ◎ IV1-1363
1854 Town Wm B ◎ IV6-2727
1860 Hatt Wm M ◎ KE1-6465
1861 Pizzati Richd L ◎ 486-1935
1865 Nicholson Saml W ◎ KE1-0373
1870 No Return
1871 Sweet Donald M ◎ IV1-2767
1874 Newton Geo F ◎ KE1-7967
1875 Doles Andrew J ◎ KE1-7671
1881 Wilcoxon Ralph E ◎ KE1-8334
1887 Vukcevic Peter ◎ KE1-3769
Lipovitz Mary Mrs ◎
1891 Kellum Ross J ◎ IV6-0844
1895 Perko Edw C ◎ IV1-6429
Beverly Hills dr intersects
1960 Reck Paul V ◎ KE1-2765
1964 Bitsko Jeanette C Mrs ◎ KE1-4046
1970 McIntee Marion G Mrs ◎ KE1-2812
1971 Yeary Elmer B ◎ IV1-5948
1974 Selesi Joseph A ◎ KE1-6925
1975 Baker Jas ◎ KE1-8353
1976 Hill Howard H ◎ IV1-4171
1977 Palub Beatrice Mrs ◎ IV6-2255
1978 Wesoloski Frank ◎ IV1-9140
1979 Bateman Chauncey E ◎ IV1-7436
1980 Neubert Robt W ◎ KE1-7643
1982 Zadnik Anton F ◎ IV1-2790
1983 Needs Walter J ◎ IV1-4195
1984 Bratush Chas M ◎ KE1-9286
1985 Rancourt Robt W KE1-2589
1986 Glavic Jos M ◎ IV1-1626
Argyle dr intersects

26

IVAN AVENUE (J-4)–From 695 E 215th east
Zone 23
21550 Jackson Jennie Mrs ◎ RE1-0457
21551 Phillips Edw J ◎ RE1-7343
21574 Call Delcher ◎ RE1-8409
21601 Naroski Frank J ◎ RE1-7819
21621 Toth Frank ◎ RE1-7517
21640 Marko John ◎ RE1-7807
21650 Sokach Peter F ◎ RE1-7258
21670 Truden John ◎ RE1-9593
21700 Hoffert Frank J ◎ RE1-7797
21701 Cumparakis Harry ◎ RE1-0471
21721 Ringenbach Henry A ◎ RE1-6257
21750 Kirn Mildred ◎ RE1-0442
21751 Stermole Jos J ◎ RE2-8452
21770 Venturacci Domenic ◎ RE1-9590
21771 Kohler Fred W ◎ RE2-8052
21800 Miller Carl J ◎ RE1-9595
21801 Gray Chester F ◎ RE1-6283
21820 Abram Jos ◎
21845 Fulmer Howard E ◎ RE1-8478
21851 Koren Matthew ◎ RE1-8130
21860 Peck Valentine ◎ RE1-6578
21861 Langlois Chas F ◎ AN1-0297
21931 Sivec Anthony J ◎ RE2-9938
21950 Lonchar Jos ◎ RE2-7110
21951 Turkall Jos E ◎ RE1-6287
21980 Bajac Mark A ◎ RE1-4661
22001 Roeper Bernard A ◎ RE2-8158
22010 Repasky Andrew P ◎ RE1-5791
22031 Walasek Max ◎ AN1-3041
22050 Rodgers Frank G ◎ RE1-9039

"It is better to have insurance and not need it, than need it and not have it"

THOMAS J. UNIK

THOMAS J. UNIK CO.

Insurance Counselors

INSURANCE
Any Kind
Anywhere

•

East Ninth Street Pier.
Cleveland 14, Ohio
TEL. TOwer 1-0200

ST. CLAIR SAVINGS ASSOCIATION
Insured Savings
Loans for Homes
25000 Euclid Ave.—AN 1-1200 813 E. 185th St.—IV 1-7800 6235 St. Clair Ave.—HE 1-5670 26000 Lake Shore Blvd.—RE 1-1200
FEDERAL HOME LOAN BANK SYSTEM MEMBER SAVINGS AND LOAN INSURANCE CORPORATION INSURED UP TO $10,000 SAFETY OF YOUR SAVINGS

Society NATIONAL BANK
EUCLID SHORE BRANCH — 240 EAST 228TH ST.
Member Federal Deposit Insurance Corporation

IVAN AV—Contd
22051 Zalar Jos ◎ RE1-0298
22070 Raplenovic John ◎ RE1-6675
22071 Franks Dominic J ◎ RE2-9564
Berlocker Edw R RE1-9077
22100 Burrows Ins Agcy RE1-5306
Burrows Richd W ◎ RE1-5306
22101 Borenski John F ◎ RE1-9019
22120 Jackson Allen T ◎ AN1-2223

22

E 222d intersects
22306 Pabalis Alice Mrs ◎ 731-6478
22320 Cheich Nicholas ◎ 731-9135
22331 Intihar Alice K Mrs ◎ 731-6753
22351 Tercek Frank E ◎ 731-6296
22376 Korosec Martin ◎ 732-8574
22400 Kuly Jos G ◎ 731-6438
22401 Cross Walter N 261-2259
22430 Tichar Jos V ◎ 731-0618
22451 Harrison Jos M ◎ 731-0278
22471 Campitelli John ◎ 731-5825
22521 Hribar Zvonimar E ◎
22538 Zaller Wm T ◎ 731-0302
Zallar Edw W 731-0893
22544 Tomsic John ◎ 261-2546
Bedenko Wm 731-5135
22550 Gramc John ◎ 732-8165
Zaller Frank J 731-4147
22551 Zdunczyk Leo ◎ 261-1521
22553 Skudnik Jakob ◎ 731-4234
22560 Debeljak Louis J ◎ 731-5922
22570 Brinko Robt J 731-9352
22571 Boich Michl J ◎ 731-6794
22600 Lesko Joseph F ◎ 261-3099
22601 Prudish Helen F Mrs ◎
22640 Steranka Wm ◎
22641 Pietro Anthony R ◎ 731-8547
22650 Balice Anthony M ◎ 731-7971
Ristity Donald W 731-8025
22671 Voje Jos ◎ 731-2062
22675 Kever Albert J ◎ 731-1331
22676 Verh John ◎ 732-7947
22677 Cek Anna Mrs ◎ 731-6819
Pozar Louis RE1-5752
22722 Valyik Edw A ◎ 232-7365
22760 Korosec Fred ◎ 731-8798
22761 Nero Bennie ◎ 732-9280

E 228th intersects
22801 Skabar Frank J ◎ 731-6715
22810 Kytle Weldon G ◎ 731-5900
22820 Golob Jos ◎ 731-4943
22840 Rast Edw H ◎ 731-5796
22841 Budan Victor J ◎ 731-6395
22851 Pannetta Edw A ◎ 731-7064
22880 Truden Frank ◎ 732-8514
22890 Rees Agnes L Mrs ◎ 731-4510
22897 Blatnik Jos M ◎ 732-8436
22900 Kirchener Jeanne M Mrs ◎ 731-3974
22901 Kaluza Frank ◎ 732-8598
22931 Rossman Jos F ◎ 732-8645
22950 Kral Steph R ◎ 731-6353
22967 Crocker Robt E ◎ RE1-6705
22970 Schanbacher Rudy ◎ 731-5261
23001 Drobnick Frank A ◎ 731-7045
23010 Smolic Anton ◎ 731-4437
23031 Scheff Jas I ◎ 731-5941
23050 Paloski Walter ◎
23051 Kovacic Frank ◎ 731-4958
23070 Ivancic Raymond J ◎ 731-9264
23100 Zagar Florian ◎ 731-4198
23101 Kosher Anthony ◎ 731-5665
23130 Haffer John J ◎ RE1-2648

E 232d intersects
23250 Lindic Frank A ◎ 731-4463
23251 Flack Betty L Mrs ◎ 261-2965

Pena REALTY, INC.
620 E. 222d St. and Tel. 261-2300
234 E. 222d St. Tel. 261-1925

IVAN AV—Contd
23253 Kidd John W ◎ 261-2416
23301 Orehek Edw M ◎ 731-2803
23325 Podboy Michl J ◎
23326 Opara Louis ◎ 731-3861
23350 Miskerich Andrew ◎ 731-7598
23351 Urankar John A ◎ 731-6762
23411 Rhine Paul R ◎ 731-0430
E 236th intersects
Lakeland blvd intersects

40

KAPEL DRIVE (S-1)—From 1751 Braeburn Park dr south
Zone 17
1749 Robinson Jas W ◎ RE2-8797
1750 Gymer Glenn C ◎ IV1-2159
1751 Kotnik Andrew F ◎ RE2-8529
1754 Kusar John E ◎ 481-4132
1755 Ferenczy Jos ◎ RE1-7676
1760 Stephan John H ◎ IV6-3992
1761 Ogrinc Jos ◎ AN1-0519
1764 Sump Wm K IV1-1782
1765 Znidarsic Albina Mrs ◎ AN1-3279
1770 Hunter Wade R ◎ IV6-3256
1771 Williams Warren C ◎ AN1-2039
1774 Ferrante Peter R ◎ IV6-2851
1775 Scherbarth G Thos ◎ AN1-2345
1780 Weber Wm W ◎
Glenbrook blvd intersects
1781 Milmont Vera V Mrs ◎ AN1-0039
1785 Chesnic Jacob R ◎ RE1-8252
1791 Sterle Leonard J ◎ RE2-8968
1795 Pungerchar Henry W ◎ AN1-0876
1801 Shinosky Michl A ◎ 261-1535
1807 Fogel Wm R ◎ RE1-4299
1813 Holzheimer Rudolph ◎ AN1-1176
1819 Ezzo John J ◎ AN1-1902
1824 Vend Anton J ◎ VI6-1981
1825 Brockett Robt D ◎ RE1-5978
1830 McGreehan Wm C ◎ KE1-8552
1833 Klemencic Jos F ◎ AN1-0115
1834 Korchmal Henry S ◎ KE1-8134
1839 No Return
1840 Marino John J ◎ IV6-2611
1841 Vacant
1843 Giacci Michl J AN1-0093
1844 Vacant
1849 Pekrul Arth ◎ RE1-0017
1850 Mahne Mary Mrs ◎ IV6-3481
1853 Stine Sheet Metal RE2-8576
Stine Donald L ◎ RE2-8575
1854 Drenik Anthony ◎ 531-8926
1859 Koval Wm J ◎ RE1-2231
1860 Berndt Robt A ◎ KE1-7291
1863 Dutko Emil ◎ AN1-2736
1864 Schafer Theo ◎ IV6-3354
1869 Znidarsic Donald R ◎ AN1-1968
1870 Schaerfl Anton J ◎ IV1-8565
1873 Cuff Wm ◎ AN1-2978
1874 Mavar Anthony M ◎ 481-5268
1879 Koval Michl ◎ AN1-0260
1880 Stanwick Alex J ◎ 732-9513
Smiciklas Nicholas P ◎ 481-0225
1883 Krupinski Richd E ◎ AN1-1856
1884 Oliveri Jos E ◎ IV6-4794
1889 Lehman Chas W ◎ AN1-2028
1890 Dorn Raymond L ◎ IV6-3512
Braeburn Park dr intersects
1893 Petri Marie Mrs ◎ AN1-2099
1897 Strutz John J
1901 Shilling Geo R ◎ AN1-1395
1907 Virant Louis I ◎ AN1-2316
1913 Shannon Thos V ◎ AN1-1913
1914 Novosel Elmer J ◎ 486-6039
1919 DiVito Dominick I ◎ AN1-0445
1920 Heuer Wm A ◎ KE1-5463
1923 DiMarco Jos E ◎ AN1-1923

FULTON, REID & CO., INC.
Members Midwest Stock Exchange
Investment Securities
2100 East Ohio Bldg.
TEL. CHERRY 1-1920
Cleveland 14, Ohio

GOODYEAR
FLICKINGER, INC.
TIRES – RECAPPING
ALIGNMENT and BRAKE SERVICE
939 E. 222d (23) Tel. REdwood 1-7100

THE HASEROT COMPANY
• WHOLESALE GROCERS •
COFFEE IMPORTERS AND ROASTERS
BAKERS AND RESTAURANT SUPPLIES
521 WOODLAND AVE. (CLEV., 15) CHerry 1-7273

McDONALD & COMPANY
Underwriters and Distributors of
• MUNICIPAL and CORPORATE SECURITIES •
New York Stock Exchange – American Stock Exchange (Associate) Midwest Stock Exchange
1250 Union Commerce Bldg. Cleveland, 14 Ohio Phone MAin 1-6400

ESTABLISHED 1905
• CLOTHING
• FURNISHINGS
• HATS
Gornik's
Store for Men and Boys
& LADIES' SPORTSWEAR
• SHOES
• DRESS SUIT RENTALS
22340 Lake Shore Blvd. REdwood 1-2151

KAPEL DR–Contd
1924 Samsa Albin D ◎ IV1-7697
1929 Curley Frank M ◎ AN1-0794
1930 Strauss Helen E ◎ IV1-5247
1933 Kaurich Jos M ◎ RE1-6491
1934 Niehaus Wm F ◎ KE1-4565

44
KAREN DRIVE (R-2)–From 1825 Pontiac dr south
Zone 17
1796 Klodor Paul J ◎ IV1-5923
1797 Leonard Jesse L ◎ IV6-1760
1798 Davis Paul C ◎ IV1-7877
1799 Billings Walter T ◎ KE1-2645
1800 Plott Clarence ◎ IV1-0874
1801 Goetz Jos F ◎ IV6-1690
1802 Demojzes Victor R ◎
1803 Kogoy Jos P ◎ KE1-2914
1804 Plantan Frank J ◎
1805 Rosel John M ◎ KE1-9249
1806 Skerly Henry S ◎ IV1-3139
1807 Ulman Lillian H Mrs ◎ KE1-1895
1809 Massiello Nicholas J ◎ IV6-1646
1811 Skerly Wm R ◎ IV1-9469

44
KATHY DRIVE (R-2)–From 1811 Karen dr west
Zone 17
20210 Yaggie Richd J ◎ KE1-7944
20220 Havrilek Michl ◎ KE1-2670
20230 Bizovsky John J ◎ IV6-1692
20240 Pavlock Adam ◎ 481-0322
20250 Vercellino Battista ◎ IV6-1691

24
KENNISON AVENUE (J-3)–From 283 E 214th east, 1 south of Lake Shore blvd
Zone 23
E 215th intersects
21451 Helmick Calvin C ◎ AN1-0226
21471 Richardson Edw A ◎ 732-7235
21491 Hodanovac Paul ◎ RE1-4069
21590 Karp Chas ◎ 731-1914
E 216th intersects
21600 Sedmak Anthony ◎ RE2-9254
21630 Thompson Howard M ◎ RE1-4033
21660 Turk Edw A ◎ RE1-5358
21690 Mobbs Joseph D ◎ RE1-5367
21691 Eisen Saml ◎ AN1-1148
21720 Loczy Abr L ◎ RE2-9148
21721 Venable Gerald F ◎ RE1-7135
21750 Beljan Chas S ◎ RE1-6661
21759 Lux Ellen U Mrs ◎ AN1-2593
21780 Gibbs Herbert O ◎ 731-3954
21781 Tsivitse Peter J ◎ RE1-8960
21784 Wagner Robt G ◎ RE2-8350
21785 Archibald Michl J ◎ 731-5814
21790 No Return
21791 Lease Myrtle M Mrs ◎
E 218th intersects
21800 Baran Jos J ◎ AN1-0392
21830 Stoddard Geo E ◎ RE1-7941
21850 Wagner Franklin E ◎ RE1-4908
21851 Wolf Robt A ◎ RE1-0463
21900 Collier S Geo ◎ RE2-8173
21901 Worthington Fred H ◎ RE1-5418
21950 Kitterer Theo A Rev ◎ RE1-3313
21951 Todd Mary A Mrs ◎ AN1-0515
22000 Drofleff Steph J ◎ RE1-7463
22001 DiLillo Anthony J ◎ 732-9349
22030 Thornicroft Pauline H Mrs ◎ RE1-3444
22031 Nason Leslie T ◎ RE1-4950
22050 Kravos Frank F jr ◎ RE1-4043
22051 Watkins J Edmund ◎ RE1-4816
E 222d intersects

22481 LAKE SHORE BLVD. 25811 EUCLID AVE.
The Cleveland Trust Company
AND EVERYWHERE IN GREATER CLEVELAND

20
KENWOOD COURT (J-3)—From 22651 Fox av to E 222d
Zone 23

20
KENWOOD DRIVE (J-3)—From 22600 Fox av north and south in a semi-circle to 22751 Fox av
Zone 23
421-521 Blisswood Homes
421 Apartments
(A) Torer Norbert R ◎ AN1-2175
(B) Anthony Donald D 732-7721
(C) Phillips Norma K
(D) Vaughn Richd P RE2-8631
(E) Luby Fredk B 731-7409
(F) Hinkston Harold D RE1-3953
(G) McGreal Ann M RE1-0281
(H) Papa Rudolph A RE1-2099
(I) Wood Frances W 731-0957
(J) Barron Lawrence R 731-3062
(K) Durkee Fredk J RE1-9246
(L) Snead Clara J 732-7308
(M) Stitt Geo E AN1-0442
(N) Shelley Ramona
430 Apartments
(A) Foster Warren 261-1042
(B) Gecewich Florence RE1-0795
(C) Perdaens Augustin AN1-0378
(D) Hyland Richd T RE1-9496
(E) Baun Joseph G RE2-9417
(F) Pearce James H 731-7460
(G) Weaver Richd R AN1-0950
(H) Haigh Jos H RE1-3468
(I) DeHoff June Mrs RE1-3207
(J) Pelrie Robt
441 Apartments
(A) Orme Kenneth 261-2883
(B) Thompson Wm K AN1-2119
(C) Vacant
(D) Ruthenberg Eldora Mrs RE1-4583
(E) Ervin Wallace AN1-3174
(F) Seto Dudley S J AN1-1821
(G) McAfee Frank J 732-7114
(H) Warnke Addie G KE1-3733
(I) Novotny Richd L RE1-8866
(J) Cunningham Richd 731-4602
(K) No Return
(L) Anderson John J 261-1897
(M) Shanks Robt D 731-3215
(N) Szaraz Steph J RE1-9588
(O) Hamilton John 731-5612
(P) Mahoney D R 261-2406
(Q) Lange Richd M AN1-1962
(R) Shambaugh Herman G RE1-3873
(S) Pohla Karin A 732-8406
(T) Parker David F 731-5519
(U) Lambert Chas D RE2-9275
(V) Duty Edwin E RE2-8473
(W) Dorochowicz Magdalen M RE1-9258
(X) Calzone Frank A AN1-0083
(Y) No Return
(Z) Smith Granville B AN1-2653
450 Apartments
(A) Welton Richd U RE1-3154
(B) Petroski Carl A 261-1663
(C) Bock Peter AN1-1207
(D) Tissot Robt G 261-1002
(E) Ritrovato Joseph 261-0171
(F) Brady Geo T 731-6463
461 Apartments
(A) Colbert Thos 261-0257
(B) Metz David A 261-2391
(C) Nagy James A 261-1714
(D) Stava Reid J AN1-1820
(E) Petrunia Donald G 261-0854
(F) Tyransky Carl E AN1-0750
(G) Bowers Robt D 261-1057
(H) Brown Robt C AN1-1294
(I) Grote Patk
(J) Anderton Thos E RE1-9022
(K) Trudel Jacques RE2-7898
(L) Scott Chas J AN1-2027
(M) Losey Harold I RE2-7253
(N) Coan Jerry D 261-2399
(O) Nourse Wm 732-8934
(P) Gould David H AN1-1418
(Q) Eklund David C RE1-4857
(R) Ziegelmeyer Edw H
(S) No Return
(T) Vacant
(U) Walsh James E
(V) Palmer Henry C
470 Apartments
(A) No Return
(B) Papp Richd S 731-4286
(C) Dardenne Robt A RE1-1225
(D) Adache Albert A 261-1859
(E) Brown Michl D 261-2780
(F) Presnell James N 261-2205
481 Apartments
(A) Kline Larry L 731-2856
(B) Vandrak Robt F 731-7586
(C) Just Daniel A 731-5662
(D) Lukat Cuvier L AN1-2544
(E) No Return

Joe's Beverage
COMPARE OUR NEW LOW PRICES
PICNIC HEADQUARTERS
BEER
WINE
CHAMPAGNE
SOFT DRINKS
FREE DELIVERY
399 E. 200 ST. (19)
TEL. IVanhoe 6-0595

Northwestern National Insurance Co.
of Milwaukee, Wisconsin
JAMES L. ZELEZNIK, Branch Mgr.
FIRE
Homeowner's
Automobile
Casualty
Inland Transportation
and Allied Branches
444 Union Commerce Bldg.
SUperior 1-6800

ERZEN'S
Lake
Furniture
STAN ERZEN
Complete
Line of
Fine
Furniture
•
CARPETS
RUGS
RANGES
MATTRESSES
TELEVISION
and
ELECTRICAL
APPLIANCES
•
855 E. 222d (23)
(Opposite)
St. Christine
School
PHONE
REdwood
2-7616

EUCLID SAVINGS
LOANS TO BUY — BUILD — REMODEL — REFINANCE
EUCLID SHORE OFFICE 22818 Lake Shore Blvd. REdwood 2-9090
SHOREGATE OFFICE 29800 Lake Shore Blvd. WHitehall 4-4040
PARMATOWN OFFICE 7953 West Ridgewood Dr. TUxedo 6-4300

KENWOOD DR—Contd
481 Apts—Contd
(F) Feldman Wm R RE1-7285
(G) Murray John D RE1-9510
(H) Horning Herbert J RE1-7555
(I) Wright Stella A Mrs RE1-5195
(J) Nelson Judith K RE2-7278
(K) Sulkowski Stanley R 731-7176
(L) Dawson Robt J 731-8053
(M) Felmley J W
(N) No Return
490 **Apartments**
(A) No Return
(B) Hollyfield John B jr RE1-7142
(C) Pickens Peter T 261-1071
(D) Davies Thos J
(E) Cook Jack L AN1-0869
(F) Taddeo Edw A AN1-0745
(G) Plavcan John RE1-2680
(H) Meyer Anita J Mrs RE1-3537
(I) Jalovec Rose C AN1-1725
(J) Funk H John RE1-7994
521 **Apartments**
(A) Leporati Joseph A 261-0045
(B) Hale Jack RE2-8168
(C) Hall Geo R jr 732-7632
(D) Bishop John E RE1-3099
(E) Youngberg Kenneth RE2-9605
(F) Flynn Jos M RE1-6291
(G) Marek Wayne 731-5065
(H) Atkins Pauline R Mrs RE1-3281
(I) Gron Philip M RE1-1712
(K) Nash Thos A RE2-7695
(L) Moore Jas W RE1-5251
(M) Corbin Danl N 731-2167
(N) Arasin Steph M 732-9086
Fox av intersects

38

KNUTH AVENUE (L-3)—From 25800 Tungsten rd south
Zone 32
1449 **Apartments**
801 Vacant
802 Connolly Joseph E jr 261-1882
803 Waxman Sol 731-8806
804 Vacant
805 Dunn T M 731-1355
806 Vacant
807 McWherter Neil V 731-731-1129
808 Waydo Vincent A 261-2080
809 Tolman Steph AN1-2213
810 Ley Weert L 731-7873
811 Vacant
1450 **Apartments**
3301 Schwemler Lauretta R Mrs RE1-4303
3302 Morris Geo G jr 251-2529
3303 Fish Kath C Mrs 731-8951
3304 Ryan James A 731-7160
3305 Houze Gerald L jr
3306 Stafford Fred 731-6716
3307 Dahlmann Melvin L 731-9042
3308 Hauberg Robt
3309 Starr James A 732-9057
3310 Meisel Donald 731-5452
3311 Murphy John P RE1-5839
Street continued
1457 **Apartments**
701 Wrobel Steph F
702 Davis Wm M 731-2770
703 Gillespie Harlan E
704 Gage Wm A
705 Noack Robt A 731-2381
706 Thomas Chas D 261-2093
707 Vacant
Street continued
1458 **Apartments**
3201 Turner Hugh 731-7887
3202 Smith Albert W RE2-7899
3203 Battersby Jack 731-9181
3204 Holland Raymond J RE1-1565
3205 Vacant
3206 Rosenblutt Chas K RE2-7316
3207 Hudlett Helen H RE2-8736
Street continued
1465 **Apartments**
601 Schonhiutt D
602 Nousek Norbert J RE1-8379
603 Silverstein Carl M AN1-0344
604 Brown Kenneth B 731-1456
605 Gilchrist Vincent A 732-7056
606 Lupica Carl F 731-0293
607 Vacant
608 Kronk Joseph C 261-1907
609 Herschman Gerald L RE1-3195
610 Gaertner Thos W 732-7659
611 Osborn Ralph A 732-7662
Street continued
1466 **Apartments**

OHIO BELL
complete communications
for home • business • community

Catalogs
Booklets
Broadsides
House Organs

CADILLAC PRESS
PRINTERS and PUBLISHERS

Office Forms
Ruling
Announcements
Engraving

1240 ONTARIO ST. (13) PHONE MAIN 1-1677

KNUTH AV—Contd
1466 Apts—Contd
3101 Dinnen R H 731-2709
3102 Hudlett H H 732-8736
3103 Stankus Ernest A 731-2842
3104 Sophn Robt E 731-0223
3105 Robinson W A 261-1507
3106 Knopp Elmer C
3108 Laronan Eliz
3109 Slocombe Fredk P RE2-8495
3110 Piller Carl G RE1-8041
3111 Shafer David E 731-7622
Street continued
1485 **Apartments**
501 Elliott Dorothy
502 Watson Virginia Mrs
503 Grossberg Robt A 732-7454
504 Capretta Nicola J AN1-2740
505 Keefer Walter R AN1-2639
506 Turnbull Carole N Mrs 732-7485
507 Mawby Robt A 732-9475
508 Garver Robt M 261-2887
509 Georgi John 261-0759
510 Lee Robt A 731-0803
511 Vacant
1486 **Apartments**
3001 Hess H
3002 Kelley Delois M Mrs RE1-5474
3003 Salsgiver C Wm 261-0381
3004 Toth Julia RE2-9473
3005 Ritter Sol P RE2-7195
3006 Vacant
3007 Pelkey Richd W 261-3105
3008 Austen John J 731-5998
3009 Boyd Helen M RE1-6902
3010 Goodwin Vida M
3011 Schoene Harry G RE1-1514
Street continued
1500 **Apartments**
2901 Phillips Ralph L 731-8550
2902 Kahn Alan 731-4827
2903 Czajkowski Peter J 732-7640
2904 Argie John F 731-5483
2905 Hermelin Meyer RE1-8289
2906 Krall Anthony AN1-2242
2907 Doctors Malcolm 261-1536
Street continued
1501 **Apartments**
401 Vacant
402 Gillespie Geo W
403 Goss Bertram M 731-3405
404 DeMell Joseph RE1-8510
405 Vacant
406 Faulkner Duane E 261-0206
407 Novak Michl J 261-2645
1519 **Apartments**
301 Gladstone Jerome 731-5858
302 Rutkie Chas C RE1-7259
303 Perrott Ronald C RE1-7192
304 Meister Barry D 261-2486
305 Mahany Lillian
306 Moss Sheldon S
307 Eigel Louis H
Street continued
1520 **Apartments**
2801 Licate Anthony M 731-9036
2802 Bernstein Roy A RE1-4523
2803 Rawl Lawrence AN1-1493
2804 Vacant
2805 Suminguit Clarence 731-3246
2806 Keller Gertrude E Mrs AN1-1730
2807 Vacant
Street continued
1530 **Apartments**
2701 Heinz Lucile Mrs RE2-9541
2702 Friedman Marvin H RE2-8358
2703 Adler David L RE2-7941
2704 Varanese Vincent J 261-1442
2705 Waterman Barney RE1-0847
2706 Vacant
2707 Little Josephine K Mrs 261-1555
2708 Gould Carol A 261-2650
2709 Vacant
2710 Burkholder James 731-7821
2711 DeFiore Robt C 731-7908
Street continued
1540 **Apartments**
2601 Hack Geo E jr 261-1883
2602 Donley Thos E AN1-0549
2603 Pyke Judith B
2604 Dodds Mathilda Mrs 261-2107
2605 Fratino Philip 731-7629
2606 Castrovinci Wm F RE2-7579

Paul J. Everson
REALTOR
MEMBER UMLS
SPECIALISTS IN EUCLID REAL ESTATE
LAKESHORE AT 242d
TEL. RE dwood 1-6200

KEITH WEIGLE MOTORS INC.
CHRYSLER PLYMOUTH VALIANT
Sales Service
Serving Euclid for 27 Years
20941 EUCLID AVE. (17)
TEL. IVanhoe 1-4500

WILLIAM LYNCH REALTY CO.

REALTORS

RESIDENTIAL
COMMERCIAL
SUBURBAN
FARMS
EXPERT CONSULTING REALTORS

608 E. 185th STREET (CLEV. 19)
TEL. IVanhoe 1-4449

WOMEN'S FEDERAL SAVINGS & LOAN ASSN.
of Cleveland

Savings Insured to $10,000

LOANS TO BUY AND BUILD HOMES

320 Superior Ave., N.E.
303 Euclid Ave.
621-6660

University Hts.
2250 Warrensville Center Rd. at Bushnell
371-3800

Parma:
5907 Ridge Road at Charles
888-0330

FISHER FOODS INC.
Champions of Good Living
Modern Stores in Every Neighborhood

KNUTH AV—Contd
1540 Apts—Contd
2607 Savage Gary W 261-0587
2608 Bennett Mary L Mrs 261-0873
2609 Hodous Ivy E Mrs RE1-8546
2610 Stick Howard N 261-2977
2611 Heffner Charlotte
Street continued
1550 **Apartments**
2501 Spira Jacob J RE1-7753
2502 Dinodile Lee 261-2362
2503 Tice Chas R 731-7626
2504 Fiesler Gloria M Mrs AN1-0438
2505 Fenton Edna B Mrs RE1-5709
2506 Geissen Heinz 261-2995
2507 Amidon Robt L 731-9128
2508 Vacant
2509 Vacant
2510 Vacant
2511 Diamond Eug L AN1-2857
Street continued
1553 **Apartments**
201 Saks Myrna A Mrs RE1-3230
202 Snyder Arnold
203 Toth Robt L RE1-9318
204 DeCapite Raymond A writer RE1-6325
205 Weisz Armin RE1-2778
206 Orgel Wm
207 Shaft Jack E RE1-2462
1556 **Apartments**
2401 Schonhiutt Nathan 731-4354
2402 Mackey Bernard T 731-3354
2403 Overs Minnie L Mrs RE1-7739
2404 Epstein Rose E Mrs RE2-7960
2405 McCrone Irene M Mrs 261-0987
2406 Stevens Edw P RE1-7746
2407 Young Gary O 731-7671
Street continued
1557 **Apartments**
101 Vacant
102 McFadden David R RE1-5971
103 Allen Gene E RE2-9307
104 Rush Robt E RE1-6056
105 Roberts Alice E Mrs 731-2269
106 DePalma Theresa Mrs RE2-8448
107 Blessing Chas R 731-5108
108 Sand Chas H RE3-4964
109 Petzel Josephine F Mrs
110 Vacant
111 Greene Bernice S Mrs 731-5833
E 260th intersects

8

LAKE EDGE DRIVE (K-2; Formerly E 235th)—From 23512 Lake Shore blvd south
Zone 23
41 Cox Thos F ◎ RE1-7636
50 Haire Jack W RE1-0950
51 Gilbert Thos H ◎ RE1-2774
60 Jones Alice G Mrs ◎ 731-1521
70 Goble Thos S ◎ 731-4575
71 Obert Jack U ◎ 261-2394
80 Tosch Harry T ◎ RE2-8564
81 Rolland Thos A ◎ 731-1186
90 Lukart Loyal E jr ◎ RE2-7999
91 Jorz Raymond R ◎
100 Potter Jos T ◎ RE1-1015
101 Netschke Gordon W ◎ RE2-9453
110 Jones Elmer W ◎ RE1-8063
111 McLeod John S ◎ RE1-1009
120 Johnson Ralph E ◎ RE1-0840.
121 O'Neill Chas R ◎ RE2-8747
130 Brazer J E Co bldg contr RE1-1044
Lake Architectural Mtls Co RE2-7267
Brazee Jas E ◎ RE1-1044
131 Nagy Steven ◎
140 Erb John M ◎ RE1-4659
141 Ware Benj F ◎ RE1-7102
150 Carman Robt G ◎ AN1-2837
151 Erb Eug F ◎ RE1-5956
160 Hill Ward J ◎ mfrs agt RE2-8667
Lake Shore blvd intersects

2

LAKE SHORE BOULEVARD (I-3)—From 439 E 185th east
Zone 19
(For numbers prior to 18500 see Cleveland City Directory)
Cleveland City line
18500 Henry's Gulf Sta 481-9617
18511 Hall Robert Clothes KE1-4293

Merchants & Professional Collection Service
EUCLID RETAIL CREDIT BUREAU
MEDICAL and DENTAL DIVISION
22700 SHORE CENTER DR. (23) · REdwood 1-2787

LAKE SHORE BLVD–Contd

Locherie av intersects

18599 Euclid Clinic Foundation KE1-8500
Dickey Lincoln C phys
Critchfield Frank H jr phys
Dickman F Norton phys
Zsako Steven phys
Coburn Donald J phys
Dole Robt W phys
Fowler Hudson D jr phys
Fowler Hudson D phys
George Walter L phys
Christie Jas H phys
Houser Frank S phys
Long Ray H phys
Lohrey Ralph C phys
Moore Irwin phys
Osmond John D jr phys
Messina John C phys
Peters Eug W phys
Preuss Otto P phys
Solomayer Jos A phys
Volk Myron phys
Wolkin Julius phys
Lybarger G Stanton dentist
Wilson Clyde E dentist
Wells Jacques D phys
Uptown Pharmacy IV1-9252
18604 Janke Harvey C dentist IV6-2156
Community Dental Serv dental supplies IV6-2156
Hahn Edw K dentist IV6-2156
Sawitke Elwood P optom IV1-0979
18606 Goldblatt Louis dentist IV6-1612
Haben Gaylord F KE1-2059
18610 Bucar's Sohio Serv Sta KE1-9825

Newton av intersects

18741 Pringle Florence E Mrs ◎ KE1-0030
18781-18801 Sims Bros Buick Inc IV6-0600
18901 Euclid Nottingham Bapt Church IV1-5236

S Lake Shore blvd intersects

E 190th intersects

19000 Vacant
19010 Knowles Nettie Mrs IV1-9756
19020 Schlarb John G 531-9407
19022 Michael Assad IV1-5212
19030 Sakamoto Jas T ◎ IV1-5696
Shephard Geraldine Mrs
19050 Partington Albert P ◎ real est IV1-3981
19068 Laedke Gustav ◎ IV6-1865
19099 Carr Don Pure Oil Serv Sta IV1-9540

E 191st intersects

19100 Tieber Louis ◎ IV6-3255
Beckwith Mildred 481-2905
19130 Hrastina Steph ◎ IV1-2954
Kazaros Armand J IV1-6945
19150 Pryatel Anton L ◎ IV1-2898
Tersten Steven M ◎ IV1-1620
19151 Vaneck John E ◎ IV1-5917
19160 McCarthy Harold F IV1-9222
Neurohr Lawrence KE1-5004
19161 Kubelavic Michl jr IV1-6206
19163 Vaska Michl ◎ KE1-1803
19170 Comstock Lloyd G IV1-3557
19171 Haire Johnston R KE1-5898
19172 Vacant
19173 Harzan Angela M Mrs ◎ IV1-2935
19181 Groshel Louis T 481-6739
19183 Skufca John E ◎ IV6-0861
19190 Bitzer John D 481-3164
19191 Heckel Edw F ◎ KE1-5562
19192 Vacant
19193 Frederick Robt W KE1-1813

E 192d intersects

19200 Frey Frank F IV6-1789
19250 Biller Norman ◎ KE1-7246
Mann John M KE1-7112
19270 Hanus Thos ◎ 481-8356
19300 Berardinelli Robt A ◎ 531-9496
19301-51 **Apartments**
1 Fulmer John C 531-2079
2 Burt Mina I Mrs IV1-3022
3 Businger Pauline M KE1-1838
4 Skoda Frank A IV1-0677

PONTING'S FLOWERS Inc.
Weddings and Funerals a Specialty
City Wide Delivery
15218 ASPINWALL AV.
Tel. GL enville 1-4766

Who Sells It?
Is Answered by the Classified Business Lists in this Directory

Lake View Cemetery
A Cleveland Tradition For Over 85 Years
Write or Telephone for illustrated folder:
12316 Euclid Avenue, Cleveland 6, Ohio Phone: GArfield 1-2665

LAKE SHORE BLVD—Contd
19301-51 Apts—Contd
5 Greenwald Helen K IV6-3967
6 Andrejkovics Jos KE1-2727
7 Bell Florence M Mrs KE1-5805
8 Jacobs Saml I IV1-9579
9 Cunitz Richd A
10 Ambroziak Kazimiera KE1-0124
19302 Ferree Russell J 486-6352
19330 Wesolowski Stanley J ◎ IV1-3477
Blaskis Edw A KE1-0322
19350 Risher Leda F Mrs ◎ KE1-4540
Foley Wm J 481-3806

E 194th intersects

19400 Griger Steph W IV1-5974
19410 Griger Mary F Mrs ◎
19430 Eichhorn Henry A IV6-3765
19436 Laurie Joseph D 481-2095
19450 Buda Frank A 486-2360
Rhymer Homer
19480 Jeffery Eleanor P Mrs IV6-1407
Muth Richd B

E 195th intersects

19500 Kobal Max ◎ KE1-6631
Curry John M IV6-1131
19501 Nyerges Arth E ◎ IV1-2365
19520 Silla Elmer J ◎ KE1-5692
Saggio Joseph 486-0029
19530 Hunter Tony ◎ real est KE1-6924
19540 Taylor Clifford A 481-6525
19550 Pike Albin J ◎ IV6-3648
19551 Boyce Kenneth F ◎ 486-4232
19555 Vacant
19556 Hlad Johanna Mrs IV6-0252
19570 Krich John IV6-1348
Aufdenhaus John H IV1-4629

E 196th intersects

19600 Novak Anton ◎ IV1-5325
MacDowell Wm B IV6-5272
19620 Vacant
19621 Gorn Jos J ◎ IV1-3623
19640 Burton Leffie IV6-4844
19641 Sporar Raymond T ◎
19650 Cuthill Agnes H Mrs ◎ IV1-3629
19670 Cestaric Jos L ◎ IV6-2373
Honeck Albert H IV6-2931
19671 F & F Bldrs Inc KE1-0446
Fabec Frank A ◎ KE1-0446
19690 Lellis Thos R ◎ IV6-4684
Herbert Rose A Mrs KE1-5491
19691 Cabot Wm J ◎

E 197th intersects

19700 Clay Wm K KE1-7312
Laurich Victor
19750 Rasmussen Paul J ◎ IV1-8671
19751 Lockar Ralph J ◎ IV6-6170
19770 Swaney Richd C ◎ 481-3872
Traven Anton 486-5499
19800 Congin Frank S jr IV1-2045
Knight Adelbert A 481-7587
19801 Kalnasy Frank J KE1-8104
rear Medves Albert J 481-0399
19827 Barlow Florence W Mrs 531-3759
19830 Kutka Anthony IV1-0683
19850 Zedlar Geo IV6-4523
19870 Ryan Vincent D IV1-9745
Wolowieck Nicholas IV6-5164
19890 Kowalyk Dale V 486-1255
19891 Foy Kenneth W ◎ IV1-1487

Zone 23

E 199th intersects

19930 Bauer Edw KE1-7428
19950 Botz Frank IV1-4040
19951 Holy Cross Convent IV6-0088
19952 Kozara Julia KE1-1972
19970 Brancatelli Sarah Mrs ◎ 531-1975
19972 Ferrante Wallace J
cor Holy Cross Catholic Church IV6-0850

E 200th intersects

20010 Beachland Pharmacy KE1-0631
20020 Wildwood Floral & Gift Shop IV1-3215
20030 Louis Hair Stylists IV1-3775
20050 **Beachland Medical Center**

Over 60 Years Complete REALTY Service – Complete INSURANCE Service
JOSEPH LARONGE, INC.
SIX CONVENIENT OFFICES
EUCLID OFFICE: 21771 Lake Shore Blvd., (23) – ANdrews 1-3131
MAIN OFFICE: 700 Hippodrome Bldg., Cleveland (14) – MAin 1-0010
FOR OTHER LOCATIONS SEE ALPHABETICAL SECTION

LAKE SHORE BLVD–Contd
20050 Beachland Medical Center–Contd
Rooms:
1 Dougherty Paul V lwyr 486-3545
2 Hertel Clarence R dentist 481-7343
20050 Beacland Medical Center-Contd
3 Hill Clifford C dentist KE1-6484
4 Lavigna Michl P dentist IV1-4414
5 Bost Chas E phys IV6-2525
Goehring John M phys 531-1714
6 Euclid Psychological Serv 531-1656
7 Vacant
8 Dyckes Walter W phys 481-8825
20068 Krulac's Meats KE1-5757
20070 Knafel's Shore Mkt gro IV1-4411

Ardwell dr intersects 4

E 201st intersects
20150 Euclid Council Knights of Columbus KE1-3164
Euclid Kay Cee Club Inc The KE1-3164
Euclid Isabella Guild KE1-3164
20171 Manning Jos J ◎ IV1-5721
20191 Janc Edw G ◎ IV6-0931

E 202d intersects
20200 Razum Joseph
Hagberg Robt L 486-4129
20210 No Return
20230 MacKenzie R Vernon IV6-5590
20250 Oatley Robt H 531-4647
Bavetz Jas W IV1-5123
20270 Germock John jr ◎ IV1-5637

E 203d intersects
20300 Mazur Geo H ◎ KE1-1926
20303 Stone Wm C ◎ IV1-0370
20330 Matjasic Raymond A ◎ IV1-8439
20350 Davis Hilary W ◎ 531-4854
Temple Harry E 486-4556
20361 Skehan Ralph T IV1-6324
20371 Gersin Frank J ◎ IV1-3272

E 204th intersects
20404 Krzmer Joseph F ◎ IV1-2419
20406 No Return
20424-26 Cox Wilford F 481-7524
20425 Bodendorf Emil E 481-2871
20429 Vacant
20431 Warholic Thos
20433 Vacant
20436 Webb Elton ◎ 531-2328
20441 Calarca Frances Mrs 486-3494
Little Irene A Mrs IV1-0011
20446 Saylor Dorothy M Mrs ◎ 481-4352
20448 Anderson Elmer IV6-4593
20450 Owens Geo F 486-0386
20451 Kays Hanley R KE1-8618
Sorchy Paul J 531-9055
20470 Bouffard Wm R 531-5378
Leitter Edw A
20471 Kraisner Frank J ◎ KE1-5321
Peters Frieda A Mrs IV6-2151
20531 Marotta Anthony M ◎ KE1-5002
20550 Schryer Geo E ◎ IV1-9764
Roche Angela O Mrs ◎ 531-5589
20551 Vacant
20552 No Return
20571 Pausic Emeric J ◎ IV1-0621

E 206th intersects
20651 Lester's Ofc real est KE1-4421
20670 Sandro Camille ◎ KE1-5319

E 207th intersects
20700 Radina Louis ◎
20710 Zak Jos F ◎
20711 Stakich Danl ◎ IV6-0493
20713 Buerckel Walter R ◎ KE1-0548
20730 Schrock Harvey T 531-8252
20731 Kozel James J ◎ 531-5542
20740 No Return
20750 Stocker Jas W ◎ KE1-3930
20751 Strumble Jos J ◎ IV6-4987
20760 Salettel Anthony
20768 Fernandez Agustin ◎ 481-8072
20700 Jones Raymond T II

KAPEL
ENTERPRISES
25000 Euclid Av.
Euclid, Ohio

CONSTRUCTION, RESIDENTIAL
COMMERCIAL, PHONE RE 1-0400
REAL ESTATE — RESIDENTIAL
COMMERCIAL — PHONE RE 1-5330
PROPERTY MANAGEMENT — PHONE RE 1-0400

LAKE SHORE BLVD—Contd
20771 Krizman Fredk E ◎
KE1-7881
20791 Kouris Helen Mrs ◎
IV1-9255
E 208th intersects
20810 Boland Wm F ◎
lwyrs IV6-3775
20831 Rhodes John F ◎
KE1-1190
20850 Lis Geo ◎ IV1-9471
20851 Lasicky Frank P ◎
IV1-6303
20854 Buganski John L ◎
IV1-9483
20861 Baron Frank ◎ IV1-4324
20870 Monoyudis Louis B ◎
KE1-7139
20871 Holcomb H Earl ◎
IV1-5265
20880 Mahorcic Frank ◎
KE1-8146
20881 Ajdukovich Vlajko J ◎
IV1-6539
20890 Stuebe Carl W ◎
KE1-7591
20891 Watson Beatrice E Mrs
KE1-7059
E 209th intersects
20901 Kren Sophia Mrs ◎
RE1-6099
20971 Fink Joseph 731-8241
E 210th intersects
21000 Church of the Epiphany
RE1-1316
Wickman Louis A
21001 Bonnie Albert D ◎
RE2-7672
21051 Haransky Stanley J ◎
RE1-2687
21071 Thomas Marion A ◎
RE1-7025
E 211th intersects
21101 Trebec Steven ◎
RE2-9386
21110 Bell Renetta E Mrs ◎
RE1-8619
21131 Hazelton Albert L ◎
RE1-5999
21150 Callahan Thos J ◎
AN1-0539
21170 Primosh Frank ◎
RE2-8561
21171 Modic Louis ◎ RE1-7657
21191 Mott Dorothy V Mrs ◎
E 212th intersects
21200 Kasunic Emil G ◎
RE1-9563
21219 Samson Peter P ◎
AN1-0127
21229 Sarafinas Anthony ◎
731-5605
21239 Gray Luella Mrs ◎
RE1-3646
21249 Folkman Magdelene
Mrs ◎ AN1-2195
21259 Watkins Fred W ◎
RE2-9042
21270 Engel Jack W ◎
RE1-6768
E 213th intersects
6
21329 Pucel Frank A ◎
732-8732
21339 Bavetz Jas ◎ RE1-7255
21349 Danzinger Danl ◎
RE1-6791
21359 Milavec John L ◎
RE2-9465
E 214th intersects
21410 Manfredonia Michl A ◎
RE1-3093
21430 Svilar Nenad P ◎
731-5742
21450 No Return
21476 Vacant
21492 Saunway Chester P ◎
RE2-9525
21500 Sems Benj mason contr
RE1-4035
21501 Ujcich Anthony ◎
RE2-9258
21510 Brown Paul C 261-1563
21530 Naujokaitis Joseph ◎
731-8508
21551 Carlson Einar W ◎
RE1-5936
21590 Wenger Fae Mrs ◎
21591 Kaufman Bertha Mrs ◎
RE1-6475
21592 Linderman Jos R ◎
RE1-3777
E 216th intersects
21601 Cavlovic Rose S Mrs ◎
RE1-6864
21621 Jennison Ada B Mrs ◎
RE1-8575
21641 Cabot Saml S ◎
732-9270
21651 Jerin Frank ◎ RE1-5589
21671 Meaney Thos P ◎
731-4424
E 217th intersects
21700 Nozik & Nozik lwyrs
RE1-9000
21702 Rudolph Jos ◎ RE2-8614
21704 Hrovat Mary Mrs ◎
RE2-8675
21730 Thomas Rose Mrs ◎
RE1-3141
21732 Kramer Anthony F
RE1-3277
21750 Manzi Joseph V

THE BROOKS & STAFFORD CO.
ALL LINES OF INSURANCE
AGENCY ESTABLISHED OVER 100 YEARS
33 Public Square N.W. (13) 241-3100

LAKE SHORE BLVD—Contd
21752 Oldug Walter A ◎
E 218th intersects
21771 Laronge Jos Inc real est AN1-3131
21801 **Euclid Medical Arts Bldg** 731-9834
mezz Jones W A Optical Co (addn rm)
Rooms:
100 Strogin Richd F 731-3489
101 Euclid Med Arts Pharmacy RE1-5300
102 Jones W A Optical Co (br) RE2-7060
103-04 Euclid Industrial Clinic 731-3500
Renner Teknipp & Assocs phys 731-3500
Teknipp Wm J phys 731-3500
105-06 Renner Wm J phys 731-3500
Donaldy Wm J phys 731-3500
201 Perme Louis J phys RE1-1716
202 Broglio Renato B dentist RE1-6069
203 Marks Bertram S dentist RE1-4955
Marks Stuart B phys RE2-7300
Debly John P phys RE2-7300
Depp Edw B phys RE2-7300
Kelly Thos S phys RE2-7300
Hamilton G Richd phys RE2-7300
Touzeau Arth T phys RE2-7300
204 Woodworth Jesse J phys 731-2363
Dempsey Jos H phys 731-2363
205 Burns Harry M dentist
206 Vacant
21812 Pat's Pure Oil gas sta 731-8555
21860 Solon Drug Co No 2 RE1-5504
E 219th intersects
21900 No Return
21901 L & C Serv Sta RE1-9864
21910 Sally Dress Shoppe RE1-4005
21920 Boulevard Cafe RE1-9823
21930 **Chase Building**
Rooms:
201 Vacant
202 Community Emp Serv RE1-9100
203 Robinson Harry H phys RE1-5000
204 Cradis Wm A RE1-4961
205 Keyerleber Fred H Ins Agcy AN1-2644
Ostrom G W & Co ins RE1-2882
Rosen Oscar C dentist 261-2727
206 Kelly Clare M acct RE1-8950
208 Vacant
21932 Troy's Delicatessen AN1-0119
21934 Lake Shore Barber Shop RE1-2560
21935 Vacant
21937 Steele Louis barber
21939 Lake Shore Tavern restr RE1-9872
Adelon Hair Shoppe RE1-4868
Fink Ann L Mrs
Phillips Ribbon & Carbon Co (sls ofc) AN1-1640
Wolf J B & Co industrial rubber products AN1-2176
Atlantic Indian Rubber Works industrial rubber products AN1-2176
E 220th intersects
21944 Coiffures by John beauty shop AN1-2411
21946 Vacant

Bank Anytime — Use Our 24-Hour Depository
NATIONAL CITY BANK
BABBITT AT SHORE CENTER ★ 732-7800
Member Federal Deposit Insurance Corporation

J. BERGER
Wall Paper, Paint & Linoleum Co.
Est. 1888
WALLPAPER
PAINTS
LINOLEUM
PAINTERS' SUPPLIES
EUCLID STORE
805 E. 185th
Cleveland 19, Ohio
Tel. 481-6250
Cleveland Store
6919 SUPERIOR AVE. N.E.
Cleveland 3, Ohio
Tel. 431-3659

NOTTINGHAM FEED & SEED CO.
YOUR NORTHEAST GARDEN CENTER – THE SUPERMARKET FOR HOME GARDENERS
— POWER MOWERS — REPAIRS AND RENTAL SERVICE —
18617 NOTTINGHAM RD. AT ST. CLAIR AV., CLEVELAND 19, OHIO
PHONE KEnmore 1-0256

1400 Chardon Rd.
Euclid Coal & Supply Co.
DRIVEWAY and BUILDING MATERIALS
Call KEnmore 1-1400

LAKE SHORE BLVD–Contd
21950 Shore Beverage RE1-5440
22001 Food Basket Bi-Rite gro RE1-4266
22015 Watkins Furn Co RE1-5050
22034 Demshar V & Sons Inc radio telev sets RE1-4770
22040-44 Christian Science Reading Room RE1-2821
First Church of Christ Scientist RE1-2821
22048 Mike's Barber Shop RE1-7451
22050-54 **Euclid Center Bldg**
Rooms:
1 No Return
2 Rossow Mabel Mrs RE1-5963
3 King Emily Mrs 731-7576
4 Krieger Lauretta C Mrs
5 Polson John
6 Nicholson Wm RE1-7139
7 Hasey Marion C Mrs RE1-5131
8 Hasey Marion Salon beauty shop RE1-5131
22052 Jen-Net Gift Shoppe
22052½ Vacant
22054 Moss Drug Co RE1-5235
Sandy & Kay's Restr RE1-9680
22066 Discount Tile Mart (br) 731-4040
22070 **Building**
Rooms:
201 Swirl Shop beauty shop 731-1050
202 Kaplan Louis J & Co CPA's RE2-7100
Mackevicius Andrius acct RE2-7100
203 Nationwide Ins Co RE1-2440
RE1-7878
Craig & Sherman Ins Serv RE1-3600
204 Clark Francis V chiropractor RE1-5414
205 Leininger Howard G dentist RE1-4610
206 Ohio Personnel Inc emp agcy 261-2000
22071 Zanghi Joseph S
22074 Smith Donald D lwyr RE1-1400
Campbell Ellen lwyr RE1-1400
McBride Amirault & Corcoran lwyrs RE1-1400
Fisher Jerome chiropodist RE1-2177
22078 Euclid Travel Bureau AN1-1050
22090 **Building**
Rooms:
1 Koch W C bkpg serv 261-2075
Niccum & Sielaff lwyrs 261-1090
2 Rosenthal Hugo M phys RE1-4470
3 Meisel Leon W dentist RE1-4412
4 Rosenberger Hetty E RE1-4024
22100 Beneficial Finance Co (br) RE1-2424
22101-03 Mavec Mary Opportunity Sch RE1-4666
E 222d intersects
22201 Bus Shelter
22259 T & G Texaco Serv Sta RE1-9806
22300 Bing Furn Co AN1-0800
22304 Friedman Jwlrs RE1-3451
22305 Smith's Restr & Lounge RE2-9900
Euclid Jaycees
Women's Professional Club
Euclid Ki-Wives
Kiwanis Club of Euclid RE2-7999
FOPA Lodge No 15
Liones Club
Exchange Club of Euclid

Bank Anytime — Use Our 24-Hour Depository
NATIONAL CITY BANK
BABBITT AT SHORE CENTER ★ 732-7800
Member Federal Deposit Insurance Corporation

LAND TITLE GUARANTEE AND TRUST CO.
1275 ONTARIO, Cleveland 241-3720
AKRON ALLIANCE ASHLAND BOWLING GREEN CANTON CHARDON CINCINNATI COLUMBUS DAYTON ELYRIA FINDLAY JEFFERSON LANCASTER LIMA LISBON MARIETTA MASSILLON MEDINA NEWARK PAINESVILLE RAVENNA WARREN YOUNGSTOWN

LAKE SHORE BLVD–Contd

22306 Boulevard Shoes RE1-0575
22308 Joseph & Anthony Hairdressers RE1-1550
22311 Stand Oil Co gas sta RE1-9873
22312 Kitchen Maid Meats (br) 732-8330
22316 Hough Bakeries Inc (br) RE1-3115
22320-24 Fisher Foods Inc (br) gros AN1-2161
22328 Farmer Fanny Candy Shops Inc (br)
22332 Central Natl Bank of Clev (br) RE1-2600
22336 Grdina Hdw RE1-0403
22340-42 Gornik's Store for Men & Boys RE1-2151
22346 Gonik's (additional space)
22350 Charlite Steak House restr RE1-1800
22354 Hers Specialty Shop lingerie RE1-0112
22358 PhillipMJules Photo Mart sups RE1-1556
22362 Center Beverage & Delicatessen RE1-9473
22366 Sherwin-Williams Co paints RE1-8100
22370 Allen Clns
22374 D'Angelo's Barber Shop 731-3192
22378 Hilda's Children Apparel Shop RE1-0440
22382 Florama Flowers RE1-0200
22388 Revco Discount Center druggists 731-2155
22400-08 **Shore Bowl Shopping Center**
Richman Bros Co clo RE2-7777
22401 Pick-N-Pay Super Mkts Inc RE1-9831
22402 Vacant Store
22404 Thom McAn Shoes
22406 Summers D O Co dry clns RE1-5471
Paul's Shoe Repr
22408 **Shore Bowl Bldg**
Rooms:
200 Household Finance Corp RE2-8400
204 Vacant
206 Baldwin Russell M optom 261-3111
Surtz David P lwyr RE1-6687
Surtz Frank M lwyr RE1-6687
Rolfe Allan A dentist RE1-9414
22410 Shore Lounge RE1-1155
Shore Bowl Lanes RE1-1155
22480 Second Federal Sav Loan Assn (br) RE1-1111
22481 Clev Trust Co (br) AN1-1400
22490 New Towne & Country Cleaners clo cln 731-4608
22498 Shore Beauty Salon RE2-8866

E 225th intersects

22500 Shore Theatre motion pictures RE1-2662
22502 Podboy's Lounge restr 731-9855
22504 Economy Savings & Loan Co 261-2880
22530 Northeast Appliance & Furn Co RE1-2303
22550 Lyon Tailoring Co clo RE1-8932
22572 Rick's Men's Shop AN1-1445
22574 Grant W T Co dept store RE2-7222
22576 Vacant
22578 Sacks Delicatessen & Restr RE1-1281
Euclid Fur Shop RE1-7113
Lopate Phillip dentist RE1-1335
Solomayer W Trout phys AN1-1700
Helwig Wadd S phys AN1-0777
Public Finance Corp AN1-2444
22580 Precision Optical Dispensing Co AN1-1166
22595 Crobaugh Wm H Funeral Home RE1-4259
Crobaugh Wm H ◎ RE1-4259

8

E 226th intersects

22624 Lake Theatre RE1-1700
22626 Red Robin Shop (br) women's apparel RE1-7389

HERB FITZGERALD
Telephone Answering Service
•
Television Communication Systems
Radios
Records
•
Radio Telephone Communication
•
Sales Service
•
633-635 E. 185th (19)
TEL. KEnmore 1-1313 AND 1-1123

CENTRAL National Bank of Cleveland

•

COUNTY-WIDE CONVENIENT OFFICES

•

Shore Center Office
22332 Lake Shore Blvd.
Euclid 23, Ohio

•

Main Office
123 Prospect Av., N. W.
Cleveland 15, Ohio

•

See Page 4 Buyers' Guide

•

Member Federal Deposit Insurance Corp.

UPSON REALTY CO.
VICTORIA MILLER
• A COMPLETE REAL ESTATE SERVICE •
499 E. 260th 32 Opposite Upson School REdwood 1-1070

LAKE SHORE BLVD—Contd
22628 Miles Shoes
22701 Peck Ann Mrs ◎
22770 Furn Land 732-7727
22780 Basch's Leading Jwlrs
22790 Pearl Carpet & Tile Co 261-3000
22800 Bailey Co The dept store RE1-9200
Bailey Beauty Salon RE1-9200
22801 Vacant
22810 Bill's Clothes (br) men's clo RE1-3440
22812 Swift Cleaning & Laundry Inc (br) RE2-9131
Swift Shoe Repr
22814 Vacant
22816 Vacant
22818 Euclid Savings Association RE2-9090
22822 Hobby Horse Shop children's clo AN1-2440
Modern Deb Shop clo RE2-9299
22824 Gray Rexall Drug Stores Inc (br) RE1-8630
22830 Woolworth F W Co 5¢ to $1.00 store RE1-3878
22840 Fazio's Stop-N-Shop (br) gro 732-7666

E 229th intersects

22931 Mossburger Harley L RE1-9230
23120 East Shore Meth Church AN1-1688
Polifko Peter AN1-2392
Bingham Albert J water heaters RE1-7923
23129 Prostor Adolph
23131 Euclid Recreation Dept RE1-4527
Carlson Elmer 261-0673
23150 Hurshman Norman W AN1-1936
23152 Blackman Paul M 261-3166

E 232d intersects

23201-23361 **Gardenhomes Apts**
23201 **Apartments**
41 Winn Carl J 732-8562
42 Storm Christian W AN1-1645
43 Adams Ruth E Mrs RE1-5277
44 Frapolly Rose RE2-8314
23211 **Apartments**
45 Golden Gertrude M RE1-7609
46 McAdams Ruth M 261-1753
47 Busher Robt J RE1-7692
48 Cody G C 261-2172
23221 **Apartments**
37 Principe Diane
38 Vacant
39 Gilbert Lea M Mrs AN1-1065
40 Morris Euphemia Mrs 731-8284
23241 **Apartments**
33 Abate Benj R RE1-2474
34 Klem Sandy Mrs
35 Young Robt T 731-4745
36 O'Neill Marion H Mrs 731-1669
23281 **Apartments**
29 Breidenbach Richd H 261-0192
30 Bebout Wm E AN1-2429
31 Dunlap Mary L 732-9160
32 Baldwin Frank D 731-7707

E 233d intersects

23311 **Apartments**
13 Zellmer Edna M Mrs
14 Radloff Geo E RE1-4152
15 Gustafson Carl A RE1-8268
16 Rothgery Blanche M Mrs AN1-2698
23331 **Apartments**
5 Herndon Chas J AN1-1865
6 Beres John RE1-8430
7 Tavcar Margt L RE1-4990
8 Shoemaker Ruth RE1-6773
23341 **Apartments**
9 Stasel Anna M Mrs 261-2609
10 Byrne Alice M Mrs RE2-8610
11 Kelly Thos E 731-8082
12 Dickman Elsa M RE1-8111
23360-23630 **Benton Village**
23360 Gegaudas Algrid V RE1-8948
23361 **Apartments**
1 Apthorp Winifred V Mrs RE1-0716
2 McWilliams Bertha M RE2-7254
3 Iafelice Michl E 261-1109
4 Ritchie Ann E Mrs 731-2347
23362 Fiske Arline E RE1-6957
23364 Doyle Dennis J 731-8455
23380 Fingerhut Miriam J Mrs RE1-9057
23384 Vacant
23386 Burk S 731-1127

ORIGINAL BRIGGS & STRATTON SERVICE PARTS
SALES – SERVICE

MODERN POWER EQUIPMENT CO.
COMMERCIAL – INDUSTRIAL – RESIDENTIAL
GROUNDS & TURF MAINTENANCE EQUIPMENT
236 RICHMOND RD. at CHARDON RD.
(Richmond Hts.) EUCLID 17, O. – TEL. 261-0700
Radio Dispatched for Fast & Efficient Service

LAKE SHORE BLVD–Contd
23390 Hurst Gertrude D Mrs 261-2432
23400 Evans Wm D RE2-7257
23404 Sherman Francis R RE2-8798
23408 White Willard A RE1-3384
23410 Steinhauer Frank 261-2238
23510 Matoushek Robt J 731-2024
23512 Staub Kay Mrs
23514 Singdahlsen Emil S AN1-2669
23516 Dobson Russell A RE1-9920
23520 Vacant
23522 Vacant
23524 Broadley Hallie B RE1-9341
23530 Payne Mae G Mrs RE1-8475
23540 Horgan Leo T ◎ RE2-7482
23542 No Return
23546 Gray John L RE1-7094
23550 Fowler Mary E Mrs AN1-1107
23560 Goodling Arlene M AN1-2795
23566 Avis Fred C RE1-4769
23570 Conrady Dennis A 732-7157
23580 Nichols Donald C 731-9164
23600 Orton Ashbel C RE2-9647
23620 Longsdorf Chas D AN1-0912
23630 Keptner Fredk L RE1-9528
23701 Burger Arnold W ◎ RE1-0084
Owens Jas RE1-4823
23745 Euclid City Plmb Serv RE2-7090
Patete Ronald A RE1-5184
rear Larick Roy R jr ◎ RE1-6663
23749 Stevenson Delicatessen & Beverages RE1-2565

E 238th intersects

23802-06 StRobert's Bellarmine Catholic Sch RE2-9330
McCann Chas J Rev RE1-8282
StRobert's Catholic Church RE1-8282
23821 Vichill Ralph J ◎ RE1-4063
23825 Miller Marion E 732-8132
23831 Mlachak Frances Mrs ◎ RE1-6457
23835 Knose K LaVerne RE2-8398
23900 Party Shoppe delicatessen RE2-9948
23910 Peter Pan Snack Shop (br) restr AN1-1511
23925 Suburban Elec Co contrs RE1-4455
Schwartz Geo E ◎ RE1-4455
24001 Waschura Margie A Mrs
24071 Michaels Allan
rear Chafin James N
24100 Debever Robt M lwyr 731-5757
Nosan Anthony L lwyr 732-8696
Yandala Ralph J acct 731-2102
Everson Paul J real est RE1-6200
CBS Ins Agcy AN1-0850
24101 Oberle Russell E 261-1628
24151 Hamer Sandra K 731-7069
Pierson Judith 731-7069

E 242d intersects

10
24200 McDonald Serv gas sta RE1-2727
24250 **Apartments**
1 Krzewinski Geo T 732-7854
2 Cameron R A
3 McCurdy Donald R 732-9420
5 Brightwell Margt 261-0062
6 Pistillo Anne C 261-2415
7 Robinson Roger A RE1-6227
8 Baumgardner Sarah J Mrs RE2-7512
24301 Havreberg Joseph R 731-3712
rear Erb Wm 732-7139
24350 **Apartments**
101 Clark Bruce T 261-0250
102 Powalie Robt
103 Estvanko Robt W
104 Jager Milan archt 261-2088
201 Vacant
202 No Return
203 Mierzwa Rose A Mrs 751-7580
204 Green Zella C Mrs 732-9316

"It is better to have insurance and not need it, than need it and not have it"

THOMAS J. UNIK

THOMAS J. UNIK CO.

Insurance Counselors

INSURANCE Any Kind Anywhere

East Ninth Street Pier.
Cleveland 14, Ohio
TEL. TOwer 1-0200

ST. CLAIR SAVINGS ASSOCIATION
Insured Savings
Loans for Homes
25000 Euclid Ave.—AN 1-1200 813 E. 185th St.—IV 1-7800 6235 St. Clair Ave.—HE 1-5670 26000 Lake Shore Blvd.—RE 1-1200
FEDERAL HOME LOAN BANK SYSTEM MEMBER FEDERAL SAVINGS AND LOAN INSURANCE CORPORATION INSURED UP TO $15,000 SAFETY OF YOUR SAVINGS

Society NATIONAL BANK
EUCLID SHORE BRANCH — 240 EAST 228TH ST.
Member Federal Deposit Insurance Corporation

LAKE SHORE BLVD—Contd
24350 Apts—Contd
205 Wills Frank M 261-2473
206 Widmar Alice M Mrs 731-0411
301 Handlovitch Joseph J 731-6702
302 Bucks John A 731-7655
303 Znamierowski S
304 Parker Don V
305 Carney Vaughn
306 Ferrel Richd F
24351 Winet Saml H ◎ RE1-1537
24390 **Apartments**
(A) Vacant
(B) Kappel John F 731-3901
(C) Oatman Richd P 732-7437
(D) Carter Robt E 731-2676
(E) Carson Raymond J
(F) No Return
(G) Maenza J A 731-7938
(H) Rowe D G 731-3641
E 244th intersects
24451 Evans Mabel L Mrs ◎ RE1-8483
E 245th intersects
24551 Bechemer Simkoff
rear Vacant
24555 Mooney Robt F ◎ RE1-0468
24560-90 **Greenwood Acres Apartments**
1 Vacant
2 Vacant
5 Smiley Helen C Mrs ◎ 731-6595
6 Dudek Anthony C AN1-3140
7 Manillo C A 261-0027
10 Blum R L 261-2373
11 Mackin Thos A RE2-8462
101 Evans John R
102 Dickey Gladys M RE1-8423
103 No Return
104 Schwan Linda Mrs RE1-3583
105 Logan J Maude AN1-1832
106 Kipp Emily J Mrs 731-0589
107 Wogenstahl Dorothy S Mrs RE1-0323
108 Whitlow Kenneth A
109 McCann John M RE1-0377
110 Bonick Robt M 731-8903
111 Jacoby Lucy M Mrs RE1-9452
201 Yurick Martin A RE1-2598
202 Rucker Forest R AN1-0980
203 Vacant
204 Brady Edw J AN1-0574
205 White Leona B Mrs AN1-0026
206 Burg Anna E RE1-1303
207 Fioritto Michelino 731-5861
208 Whitlow Robt J
209 Bradd Sidney H 731-3752
210 Curry Ray J
211 Booth Willis
E 246th intersects
24600 Boulevard Presby Church of Euclid RE1-8147
24601 Quay Jean ◎ RE1-0641
24651 Scheiner Saml ◎ mfrs agt RE1-0711
24701 Rubinstein Dale D ◎ RE1-3118
24730 Matty Anna Mrs ◎ AN1-1581
24750 Henderson Gerald W RE1-2975
Deahl Oscar S ◎ 731-4168
24751 Taylor Howard L ◎ phys RE1-8515
E 248th intersects
24801 Barber Fredk W mfrs agt AN1-2085
Wesley Robt L ◎ AN1-0966
24830 Szolek Stanley J ◎ RE1-9119
24995 **Apartments**
1 Hentemann Anna E Mrs RE1-9603
2 Scott Richd T RE1-6113
3 Hanks Clarence M RE1-8099
4 Otto Ernest D RE1-1485
5 Kirschling Richd F RE2-7952
6 Debevec Edw M RE1-8139
7 Lacombe John A C RE1-8183
8 Rabe Earl C RE1-8764
9 Crowell Joanne C Mrs RE2-9944
10 Hoag Jas E RE2-7119
11 Beebar John
12 Kuhar Frank J RE1-0893
Zone 32
E 250th intersects
25010 Simmons Saml ◎ RE1-4106
25020 Boehm Siegfried E ◎ 731-9163
25030 Jones Emerson D RE1-8593
25050 Lash Harry ◎ RE1-1830
25060 Moran Thos A ◎ RE1-2556
25070 Cupp James W

LAKE SHORE BLVD—Contd
25080 May Harold ◎ 731-9292
25090 Murray Thos J 261-0904
25100 Martin Jacob ◎ 731-1157
25101-25611 **Shoreway Courts Apartments**
A1 Holleran Danl F 731-8918
A2 Allen Marjorie T 731-9234
A3 Reichwein Wm F 731-6391
A4 Woods Robt W
A5 Johnson Arth M RE1-3815
A6 Whitaker Mary R Mrs RE1-4474
A7 Revelos Beatrice AN1-1486
A8 Oates Robt RE1-0938
A9 Singer Stewart G 261-2871
A10 Molnar Rose M Mrs RE1-1222
A11 Armstrong Geo E jr RE1-7421
A12 Pauli Blanche C Mrs RE1-6170
A14 Vacant
A15 Lynch L 271-7955
A16 Welchans Robt RE2-8988
A17 Schlieker Evelyn E 731-3924
A18 Wingert Paul J jr 261-2719
A19 Uitti Paul M RE2-8763
25120 Dombrowski Leonard ◎ RE1-3275
25130 Nicholson Emma M Mrs ◎ RE1-8996
25140 Jordan Wm C 731-1807
25160 Will Henry E jr RE1-1751
25170 Perry Edw W RE1-2812
25180 Nicholls Eunice 731-5632
E 252d intersects
25200 Bader Paul ◎ real est RE1-6860
25201-11 **Apartments**
B1 Steigerwald E L 732-8925
B2 Rosenthall Lester M RE1-1446
B3 Robinson J L 731-1524
B4 Jones Thos 731-1957
B5 Hanna G
B6 Steigerwal Y 732-8925
B7 Brady John J AN1-2008
B8 Andrews Isabella M 731-0114
B9 Wilson A D AN1-3014
B10 Mahovlich Thos RE2-7333
B11 Cook Robt H 732-7520
B12 Wright Chas W 731-8921
B14 Sims Kenneth J jr 261-1124
B15 Zupancic Cecelia Mrs 261-2521
B16 Happe Harry J jr 731-1818
B17 Wahl Sally J RE1-2080
B18 Fiorelli Chas J 731-7914
B19 Groninger Geo W 731-2063
25230 Hillman Adele W ◎ RE1-1063
25250 Petrick Jos ◎ RE1-1608
25270 Hrdlicka Chas J ◎ 261-1788
25300 Bannerman David W ◎ RE1-8521
25301-11 **Apartments**
C1 Johnson John N
C2 Robbins Fletcher 261-2425
C3 Dvoracek Anthony
C4 Hoker Earl J RE1-5292
C5 McPherson Robt 731-5572
C6 Griffo Edw 731-8972
C7 Dittmar Clarice E 731-4576
C8 Dettner Marvin F 731-0356
C9 Odell Thos 732-8784
C10 Lekan Chas J RE1-5185
C11 Haggerty E
C12 Platz John F 261-3121
C14 Droege M H 731-7130
C15 Hill M G jr 731-7531
C16 No Return
C17 Gates Elmer P 732-7608
C18 DeVictor James J jr 732-9289
C19 No Return
25310 Copeland Jas R ◎ 261-1518
25320 Snyder Dallas E ◎ RE1-5006
25340 No Return
25350 Leanza Joseph
25360 Gabert Chas W RE2-8951
25370 Vacant
25380 Bowman Clarence A ◎ RE2-7330
25400 Telban John J jr 732-7293
25401-11 **Apartments**
D1 Osten E M 261-2647
D2 Everstein Ralph L 261-0695
D3 Neilson Anna Mrs 261-1046
D4 Brown Marion Mrs RE1-1059
D5 Trevarthen Jas E RE2-9522
D6 Bowers Arlene RE1-8805
D7 Church N
D8 Vargo Joseph B 731-4235
D9 Busher Joseph P 731-4369
D10 Pelcarsky Lois A RE1-4387
D11 Emerick Wm F RE1-4629
D12 Mall Harry H civ eng RE1-0286
D14 Eisenberg Louis J RE1-1640
D15 Winters Marshall J 731-2513
D16 Klein Walter S 731-8574
D17 Church Nathan L 261-3151
D18 Oakley Burks RE1-5626
D19 Kahle Esther N RE1-5232
25410 No Return
25420 Cunneen Leo W RE1-4443
25430 No Return
25450 Cassell Kath AN1-7287

FULTON, REID & CO., INC.

Members Midwest Stock Exchange

Investment Securities

2100 East Ohio Bldg.

TEL. CHERRY 1-1920

Cleveland 14, Ohio

Consult the CLASSIFIED LISTS of the DIRECTORY

If You Would Find What You Wish to Buy

THE HASEROT COMPANY
• WHOLESALE GROCERS •
COFFEE IMPORTERS AND ROASTERS
BAKERS AND RESTAURANT SUPPLIES
521 WOODLAND AVE. (CLEV., 15) CHerry 1-7273

McDONALD & COMPANY
Underwriters and Distributors of
• MUNICIPAL and CORPORATE SECURITIES •
New York Stock Exchange – American Stock Exchange (Associate) Midwest Stock Exchange
1250 Union Commerce Bldg. Cleveland, 14 Ohio Phone MAin 1-6400

LATOUR Oldsmobile, Inc.
25200 EUCLID AVE. (17)
PHONE 261-2800

LAKE SHORE BLVD–Contd

Edgecliff dr intersects

25501-11 **Apartments**
E1 Gilbert Clara K 731-0674
E2 Perry Richd RE2-8786
E3 Kopsick Louise M Mrs
E4 Fuller Wm A RE1-2046
E5 Tucker Josephine A Mrs RE2-7981
E6 Juratovic P Ann 731-5785
E7 Frazer Yetta 731-3934
E8 Fryan L
E9 Roffe Ellis H 732-8118
E10 Galavan J
E11 Hahn Floyd F RE1-1746
E12 Heidtman Bertha E Mrs 731-5419
E14 Tryon Donald S 731-6881
E15 Danna Mary Mrs 732-8374
E16 Sheldon M L 731-5681
E17 Brauer Margt Mrs 261-1477
E18 King Robt A RE1-7448
E19 Welsh A E 732-8033

Street continued

25510 Kemper Frank ◎ RE2-9549
25530 Ferrante Nicholas ◎
25560 Neff Albert C ◎ RE2-7691

25601-11 **Apartments**
F1 Phillips Leonard R AN1-2896
F2 White Mary C Mrs RE1-1762
F3 Parker Harry C 261-1061
F4 McDonald H 732-7879
F5 Daugherty A
F6 Ivec Stanley G RE1-0322
F7 Schulze Donald R AN1-1775
F8 Edmonds Edw F 261-1731
F9 Crooke R G 731-6504
F10 Mickalok L jr
F11 Schimelman Ernest A cement contr 261-2228
F12 Webb Theron E mfrs agt RE1-3185
F14 Self Jas W RE1-8880
F15 Denton John A ins RE1-2525
F16 Lyle Ethel L Mrs 731-3467
F17 Calkins Sarah 261-2145
F18 Matthews Frank E RE1-2864
F19 Perry Wm R RE2-9535

25630 Pfeil Elmer W RE1-3917
25640 No Return
25650 McCarthy Martin G AN1-2319
25660 Strunje Michl ◎ AN1-1682
25670 McCauley Donald J 731-7506
25680 Martin Chas V RE2-7733

E 257th intersects

25701-25781 **Bonneville East Apartments**
101 Hall Donna L 731-3137
102 Feldman Harold J RE1-1955
103 Brunner Calvin R RE1-6898
104 Murton Wm N 261-2184
105 Lees Wm 731-2247
106 Sberna Joseph J 731-3415
107 Hengen Faye F 732-9118
108 Fischer Harold 731-5105
109 Lewis Carlisle C 731-0805
110 StBernard Alex R RE1-7771
111 Peretz Jack 731-3524
112 Leon Robt P 261-1327
201 Hilliard Wm D 731-8986
202 Showalter Robt E 731-5972
203 Young Alice M Mrs 731-0331
204 Kershaw Margt A Mrs 261-3120
205 Surtz David P 731-7497
207 Callaly Marie F Mrs 731-5023
208 Buss Ralph C 731-3552
209 Heman Geo H 731-2471
210 McCabe Kath M Mrs 261-2390
211 Shannon Jack F RE1-1649
212 McIntosh Donald H 731-1736

25730 Collins Robt G 731-3741
25740 Burek Walter J 731-2319
25751 Gleitz Wilma G Mrs ◎ RE1-2621

25781 **Apartments**
E25 Sayre Robt
101 Tyler Danl 261-2734
102 Doerger Edw H 261-0646
103 Ashmus Robt L 732-9588
104 Markun Emil M 731-3395
105 Carter Robt B 731-0954
106 Conrad R 261-1908
107 Newman-Crawford Brian J 731-0794
108 Nikitina Nina 261-2998
109 Huber Dieter D 261-2149
110 Weltman Reuben A 261-1286

LAKE SHORE BLVD—Contd
25781 Apts—Contd

111 Kenner Sarah R Mrs
732-7808
112 Senich Matthew RE1-4749
201 Neseth Herbert A
731-2288
202 Yeran Max G 261-1609
203 Skomski Robt H 261-1022
204 Marconi Rosemary
731-9118
205 Luttner Dorothy M
RE1-2436
206 Walter Vilana H Mrs
731-7540
207 Plescott Geo C 731-8162
208 Kleve Henry C 261-0689
209 White Thos P RE1-4220
210 Washburn Chas mfrs agt
261-2311
211 Stark Richd M jr
731-7087
212 Munson Wm T 731-4715
25800 Ritchey John T RE2-7649
25810 Young Lester A 731-5567
25850 Chubb Thos F ©
AN1-0251
25900 Locker Edw P ◎
AN1-2985
Zaman Matthew ◎
RE1-5715
25901 Vacant
25941 **Apartments**
1 Hanson Howard 731-0924
2 Vacant
3 No Return
4 Neighbors Bessie Mrs
5 Guentzler Ronald E
6 Boland Thos J 732-7628
25970 Euclid Fire Dept No 3
RE1-1212

12

E 260th intersects
26000 StClair Savings Assn
RE1-1200
26001 Vacant
26011 Vacant
26100 Richardson Geo B phys
RE1-2828
Herrick Theo P phys
RE1-2828
Morabito Jos F phys
RE1-0900
Wise Harry W jr dentist
AN1-1444
26151 McCloud Frank A ©
RE1-1046
Morris Peter RE1-1727
26190 Ink John F ◎ RE1-2881

E 262d intersects
26200 Vacant
26202 Young Harold F 731-0047
26251 Carson A L ◎ RE1-4400
Tootikian Vahan
AN1-2124
Morris Peter M 731-1727
26310 Glasney Michl ◎
RE1-3109
26330 Carson Stanley C ◎
RE1-7279
25350 Wanda Albert M ◎
RE1-1964
25351 Slabe Frank J ◎
AN1-1072
26370 Banc Thos J ◎ RE1-6935
26371 Olson Martin B ◎
RE1-0032

E 264th intersects
26401 Haller Fred ◎ RE1-0283
26500 Brown Lee J 261-0455
26588 Kling's Bi-Rite Super
Mkt RE1-3250
26590 Beachview Hdw Store
RE1-4525

E 265th intersects
26592 Manley Beauty Salon
RE1-1442
Waverly Barber Shop
26594 Roberts Dohn Meat Mkt
AN1-1552
26596 Austin Clns clo clns
RE1-9700
John's Shoe Repr
26598 Vitale Drug Store
RE1-6300

E 266th intersects
26601 Hopkins Richd L
731-1626
26610 Franklin Ice Cream Co
(br) RE1-4767
26611 Silvers Chas 261-2076
26620 Royal Tile Co (br)
RE1-9683
26630 Shore Television Center
RE2-7557
26631 Jimenez Ricardo A
AN1-3160
Fleete Wm 261-2011
26640 Johnny's Barber Shop
Lydia's Beauty Salon
AN1-0240
26661 Tyler Paul S ◎
RE1-5123
26671 Machacek Ora Mrs ◎
AN1-0298

E 267th intersects
26700 Johnson Wm H dentist
AN1-1747
Moizuk Peter W lwyr
732-7469
26721 Gorup Frank B ◎
RE1-9448
26751 Yingst Jas E ◎ RE2-7588
26755 Reynolds Frank J
RE1-0355
26801 Mayer Paul O Rev
RE1-3610
26933 Yates Dorothy A ◎
RE1-8667

E 270th intersects
27000 Plevnik Frances Mrs ◎
RE2-7656
27004 Slabe Frank J
27010 Vacant
27014 Royce Frank A 261-1588
27020 Heinz Elmer
27024 Lasch Fred

YOUR CITY DIRECTORY MIRRORS THE Commercial Life of your CITY

OHIO BELL
complete communications
for home • business • community

LAKE SHORE BLVD—Contd
27030 Sterbik Robt E ◎ AN1-2714
27034 Gooks Geo O ◎ RE1-3927
27040 Travers Henry J ◎ 731-8348
27044 Travers Henry B 261-2755
27050 Schmidt Geo W 732-8983
27051 Thomas Jas D ◎ RE1-3871
27060 Perry Robt ◎ RE1-3732
27070 Glicker Wm RE2-7468
27071 Thomas Michl J RE1-0417
27080 Yager Fredk H ◎ RE2-9474
E 271st intersects
27100 Blair Wm ◎ RE1-3700
27101 Greer Fred R RE1-5443
27110 Chapman Oliver R 731-7964
27111 Anderson Ernest D ◎ RE1-0591
27131 Gurko Michl F ◎ RE2-7705
27150 Goyanes Carmen F Mrs ◎ RE1-0305
27151 Barlak Jos J ◎ RE1-6051
27171 Krupitzer Rudolph E jr ◎ RE1-1262
E 272d intersects
27201 Brandt Raymond A ◎ 731-1411
27231 Getch Wm ◎ RE1-4951
27240 Blatsos Leo jr ◎ 261-0275
Blatsos Leo ◎ AN1-0275
27261 Mayock Robt E ◎ RE1-4119
Lloyd rd intersects
27520 Tabor Geo Realty RE1-8736
Tabor Geo ◎ RE2-7797
27530 Schneider Arth G ◎ RE1-7292
27540 Boyko Emil E ◎ RE1-3950
27550 Sprenger Carl A ◎ RE1-6337
27560 Stevenson Robt H jr ◎ RE1-2372
27570 Kapler Jos ◎ RE2-8162
27580 Scherlacher Louis J ◎ RE1-1219
27590 Takacs Victor L ◎ RE1-1951
27681 Maskunas Peter ◎ RE1-4692
27731 Chelena Michl A ◎ 732-9151
27740 McQuaid Wm F ◎ RE1-6242
27751 Miller Richd P RE1-3572
27760 Koellisch John ◎ RE2-9167
Smith Wayne 731-2853
27771 Carlson David G ◎ RE1-2477
27780 Morist Ray J ◎ RE2-8310
27801 McKave Gilbert F ◎
27831 Hozian John F ◎ RE1-9517
27851 Paterson Ruth H ◎ RE2-7198
27901 Green Robt R ◎ RE1-7621
27950 Holland Sadie ◎ RE2-9355
Holland Realty real est 261-0230
27951 Holland Sadie Mrs ◎ 732-9355
E 280th intersects
Sterling rd intersects
28001 Wayles Wm ◎ RE1-2023
28010 Lake Shore Christian Church RE2-9960
28031 Riebe Harvey D ◎ RE1-6907
28051 Brayack Mark G RE1-9045
28071 Church Ruth Mrs ◎ RE1-6358
28090 Lege Otto F ◎ RE1-2612
Eastbrook rd intersects
28101 Tomoletz Ralph ◎ RE1-7351
28110 Talliere E W ◎ RE1-1653
28130 Jones Herbert I ◎ RE1-4614
28131 Voelker Wm P ◎ 731-3736
28150 Mijacek Thos C ◎ RE1-6965
28151 Gillespie Donald ◎
28170 Belsan James E
28171 Bulick Joseph ◎
Westbrook dr intersects
28201 Jelencis Carl A ◎ RE1-3920
28271 Carter John W ◎ RE1-3108
27275 Walsh John ◎ RE1-2370
City line

LAKELAND BOULEVARD (J-4) 32
—From 967 E 220th east to city line, 1 north of Old St Clair
Zone 23
21100 Ulle Al Plmb & Htg Co RE1-6913
Hirter Htg & Air Conditioning 481-5157
21150 Bender's Towing & Trucking Serv RE1-1000
22
E 222d intersects
22290 Pierson Jim Auto Pntg 732-8500
E 223d intersects
22380 Pierson Jim Auto Pntg (addn rm)

LAKELAND BLVD–Contd

E 224th intersects

22460 Addressograph-Multigraph Corp plant 731-8000

22470 Wean Equip Corp

E 225th intersects

22760 Wean Equip Corp (parking lot)

E 228th intersects

22800 Wean Equip Corp (ofc) 731-1385

E 230th intersects

23126 Wean Equip Corp (purch dept)

23300 Mtl Seal & Products Inc 731-6900

Arms av intersects

23420 Pre-Vest Inc dental sups 731-6800

23434 No Return

23440 Laco Die Castings Co fdry 731-6600

23460 Pike Mach Prods Co screw mach prods 731-1880

23462 Cleveland Chucking Co mach 731-1600

23500 Natl Constn Co bldg contrs 731-6100

Gaudio & Sons Inc sewer contrs 731-6100

Explosive Sls & Serv Co 731-6100

23570 Cuyahoga Molded Plastics Corp 261-2744

Ivan av intersects

23600 Gerl Constn Co excavating contrs 731-0077

23621 No Return

23661 No Return

23680 No Return

23691 No Return

E 237th intersects

23776 Drenik Beverage Distributing Inc 731-3300

23870 Velkovar Caroline Mrs RE1-1224

E 239th intersects

24000 Zagar Inc machy 731-0500

24040 Bethandale Corp screw mach prods 731-4394

24100 Illuminating Co (sub sta)

24180 Goller Body Inc repr 731-3299

Aero Welding Inc 261-2777

24240 Lakeland Texaco Serv gas sta 731-9801

24310 Healey's Sohio Serv 731-9868

Babbitt rd intersects

18

cor Standard Oil & Noble Bulk Sta 731-8800

24420 Vacant

24440 Moxley Louise Mrs RE1-5082

24460 Ski Way Mach Products Co RE2-9000

24470 Uncle Bill's genl mdse

24480 Centerline Inc mech eng RE1-6555

E 245th intersects

24750 Graham C A RE1-2686

E 248th intersects

24800 Carborundum Co abrasives RE1-8600

Zone 32

E 250th intersects

16

25010 Pfister A O Co steel prods RE1-7800

Skinner J J Co electronic distrs RE2-7085

25016 Hamilton Mold & Mach Inc RE2-8200

25020 Jet Die & Development Co die mkrs 731-3720

McIntire P O Co tool mfrs RE1-9300

Winkler Gauge & Repair Inc AN1-2720

25030 Risher & Co mach RE1-2141

25070 Hattendorf-Bliss Inc (store rm)

25080 Hattendorf-Bliss Inc contrs RE1-0777

Young Grant 732-8585

25090 City Recreation Dept Mtce Div RE1-7784

25500 City Garage Service Dept RE1-6000

City Trans Div RE1-4244

25580 Euclid Veterinary Hosp Inc RE1-4345

25680 Saddle Bar tavern RE1-9856

25700 Crawford C B Co tube fittings 261-0400

25720 Kramer Mach Co RE1-2044

25730 Harris Mach Co RE1-8050

25781 Clarke Florence S Mrs

25890 B & G Mach Inc RE2-9410

25900 Ohio Bell Tel Co (whse)

E 260th intersects

14

26260 Radix Wire Co RE1-9191

26300 Rotor Tool Inc mfrs RE1-8888

26400 Jim's Auto Body repr 731-2365

rear Lees Serv Center auto repr RE1-1710

26420 Lake Erie Industries Inc platers AN1-3033

Nelmor Mfg Corp mtl stamping RE2-8300

LAKELAND BLVD–Contd
26470 Hohfleder F Co mtl goods mfrs RE1-7400
Clev Cooper Ferrule Co RE1-7400
Clev Chaplet & Mfr Co RE1-7400
Clev Chaplet & Mfg Co foundry products RE1-7400
Barker Eng Co machy mfrs RE1-7400
26500 Vacant
26650 Am Stamping Co mtl RE1-9333
E 278th intersects
City line

20

LAKEMONT AVENUE (J-3)–From 361 E 222d east, 3 south of Lake Shore blvd
Zone 23
22270 Decatur Warren ◎ RE1-9351
22291 Shiehan Alice Mrs ◎ 731-9392
22300 Linn Leslie F ◎ 731-3218
22301 Belanich Michl P ◎ 261-0885
22330 No Return
22350 Bidderman Saml ◎ RE1-0178
22351 Brueggemeier Geo ◎ genl contrs RE1-4763
22370 Motsch Jas J ◎ RE1-9534
22371 Zupan Cyril F ◎ RE2-9013
22400 Boehlke Albert W ◎
22401 Ambrose Geo ◎ RE1-2549
22430 Rhoades Robt W ◎ RE1-0620
22431 Cawley Lawrence E ◎ RE1-5122
22450 Linsley Robt W ◎ RE1-4038
22451 Mavec Frank T ◎ carp job RE2-8202
22470 Shunk Harland W ◎ RE1-8669
22471 Snowbrick Margt Mrs
22500 Watts Francis E ◎ RE1-3959
22501 Peterson Conrad E ◎ RE1-4777
22530 Perusek John J ◎ RE1-8414
22550 Hotchkiss Wm G ◎ AN1-1476
22570 Mlakar Anthony L ◎ RE1-4699
Seabrooke av intersects
22600 Grant Donald J ◎ RE1-4680
22669 Plesko Harry
Babbitt rd intersects

14

LESLIE AVENUE (L-2)–From E 260th east to dead end
Zone 32
26101 Perko Jos F jr ◎ RE2-8853
26125 Podnar Mathew A ◎ AN1-2891
26149 Miller Harold E ◎ RE1-2620
26173 Romano Saml A ◎ AN1-0513
26179 Novinc Robt F ◎ 731-4181
26220 Adams Theo H ◎
26221 Clark Chas E ◎ RE1-9299
26245 Turkoc John E ◎ AN1-1805
26268 O'Neill John C ◎ RE1-7669
26269 Latso Andrew ◎ RE1-7082
26292 Skur Roland F ◎ RE1-8584
26293 Peters Gerald W ◎ RE1-3670
26316 Jejcic Stanley E ◎ AN1-2634
26317 Brinza Joseph E ◎ 731-4571
26340 Snyder W Douglas Rev 732-7103
26341 No Return
26364 Blassingame John ◎ RE1-1470
26365 Moavero Jos ◎ AN1-2776
26389 No Return
26413 Kosten Raymond ◎ AN1-0272
26437 Hribar Chas J ◎ RE1-2366
26461 Willert Wm R ◎ 731-6719
26485 Musick Wilson ◎ 261-2469
26509 Perlic Emil P ◎ 731-3909
26533 Perlic Sylvester M ◎ 731-7218
26555 Nevar Arth W ◎ RE1-3179
26577 Johns Fred A ◎ 261-3113
26595 Murphy Robt G ◎ 731-4665

18

LIBERTY AVENUE (K-3)–(Changed to Stephen av)
Zone 35

44

LINDA DRIVE (R-3)–From 20220 Major dr south
Zone 17

LINDA DR–Contd
20210 Lanser Robt W
KE1-2487
20220 Lazar Louis ◎
KE1-4767
20221 Haller Ely ◎ IV1-5115
20230 Strausbaugh Herbert A ◎
IV6-2072
20231 Vercellino Natale F ◎
IV6-2036
20240 Meyers Frank A ◎
IV6-2024
20241 Harting Anthony E ◎
IV1-0769
20250 Ferrara Ralph G ◎
486-5150
20251 Rainaldi Louis J ◎
KE1-7492
20260 Luke Fern A ◎ IV6-1753
20261 Sepko Henry D ◎
IV1-4123
20270 Treichel Raymond E ◎
IV6-2060
20271 Koman Jas I ◎ IV1-3792
20280 Belviso Jos C ◎
IV1-2051
20281 Shedloski Chester J ◎
KE1-6846
20290 Pittock Raymond C ◎
IV6-2810
20291 Ryan Leo F ◎ KE1-5504
20300 Labbato Jos S ◎ IV6-2039
20310 Daloisio Mary Mrs ◎
KE1-4437
20311 Yadrich Geo ◎ KE1-1616
20314 Gustie Andrew ◎
IV6-2015
20316 Lamm Robt C ◎
IV6-2034
20320 Britton Harry J ◎
IV6-1924
20321 Graf Andrew J ◎
IV1-3196
20324 Luther Ralph L ◎
KE1-4820

32
LINDBERGH AVENUE (J-4)–
From 687 E 200th east, 4 north of St Clair av
Zone 19
20091 Charles Mach Co used
mach 481-7548
Bernacki John F
KE1-7661
20101 Pongallo Dominic A ◎
531-3744
20112 Leskovec Jerry ◎
IV1-6372
Rood Elmer B 486-2066
20151 Krocker Earl B ◎
481-5047
20160 **Ludwig's Hall**
Ludwig's Bar 531-9688
Zigman John ◎ 531-9688
20170 Unick Sylvia Mrs ◎
20201 Yeager Alvin J ◎
KE1-1584
20219 Koller Vincent F ◎
531-1680
20230 Kastelic Rudolph L ◎
531-3528
20250 Kovacich Mary Mrs ◎
481-5362
20251 Berezonsky Walter W ◎
531-5550
20280 Blatnik Josephine Mrs ◎
531-1673
20300 Noda Lawn Mower Serv
Co repr 531-7390
Lokar Anthony P ◎
481-5334
20301 Graben Jos E ◎ 481-3932
20321 Sumrada Jacob ◎
20330 Noda Anton J ◎
531-7390
20351 Wagner Fredk W
531-4413
20358 Dragolic Anton ◎
531-4824
20371 Kozar Edw ◎ 481-5854
20400 Sepchinski Jos J ◎
KE1-0528
20420 Kapley Henry W ◎
531-4279
20431 Michael Geo K 531-8438
20440 Miklus Geo L ◎ 531-9473
20451 Mulder Jeanette E Mrs ◎
481-6819
20460 Arko John F ◎ 481-6354
20470 Cebuly Josephine Mrs ◎
IV1-7079
20471 Ruzich Milan ◎
481-7671
20501 Zupancic Frank A ◎
481-5663
20531 Ellis Frank T ◎ 531-7044
20540 Lipscomb Stanley W
20560 Miller Earl G 531-7690
20561 Suster Anton ◎ 531-0132
20571 Stanic Peter jr ◎
531-5039
20572 Pike Frank ◎
Katalenac Steve J
IV1-7891
Ljubljana dr intersects

32
LJUBLJANA DRIVE (J-4)–From 20700 North Vine av south
Zone 19
Lindbergh av intersects
724 Houska Joseph ◎
486-4446
728 Olszewski Stanley ◎
481-8661
732 Ludwig Edw F ◎ 481-6268
736 Pirc John ◎ 531-0974
Recher av intersects

12
LLOYD ROAD (L-1)–From Lake Erie south to city line
Zone 32
1 Lowry Geo H ◎ RE1-5737
2 Ackley Jas T RE1-8936
rear Crampton Paul S lwyr
RE1-3559

LLOYD RD–Contd
50 Maxwell Clifford G ◎ RE1-7284
70 Wilk Beatrice G Mrs ◎ RE1-5535
75 Kaiser Wilbur C ◎ RE1-5969
85 Cunningham Andrew J ◎ RE1-6067
110 Berardinis Ernest ◎ 731-8730
120 Suid David L ◎ RE1-8235
134 Vacant
140 Elrod Buwhin H ◎ 731-7961
150 White Betty M ◎ RE1-8624
160 Mulvinas Richd ◎ 731-0205
164 Trudering Gustav J ◎ RE2-7456
170 Ruffing Lawrence E ◎ 731-4039
180 Bowman Ethel E Mrs ◎ RE1-8384
220 Wells Memorial Sch RE1-2333
Euclid Pub Library (Wells Br) RE1-2333
231 Scheel Geo W ◎ RE2-9043

Lake Shore blvd intersects
237 Hodges Wm H ◎ RE1-3196
241 Bell Raymond E ◎ RE1-1591
245 Reeves Geo R ◎ RE1-4650
263 Baldwin Russel M ◎ RE1-4685
271 McNaughton Ida Mrs ◎ RE1-0764
291 Mattmueller Arth H ◎ RE1-3614

Parkwood dr intersects
310 Zagar Frank ◎ RE2-8138
311 Amirault Leo P ◎ RE1-0489
320 Bolon Carl C ◎ RE1-1146
325 Iosue Anthony M ◎ RE1-1692
330 Powers Eug F ◎ RE2-8391
331 Spehek Louis F jr ◎ RE1-9523
340 Schneider John jr ◎ 731-3273
341 Giblin Ada Mrs ◎ RE1-4462
344 Bosetin Matthew P ◎ RE1-9516
345 Bassett Walter A ◎ RE2-8465
350 Cherney Alex J ◎ AN1-0931
351 Nestlerode Robt W ◎ RE1-1903
360 Schnur Peter ◎ RE1-9331
361 Theus Albert A ◎ RE2-8718
370 Brain Geo S ◎ RE1-2081
371 Andrews Jas ◎ RE2-9905
380 Yurosko Nicholas ◎ RE1-9162

Parkwood dr intersects
381 Paris John E ◎ RE1-1464
390 Henson Kent ◎ RE1-7574
391 McMullen Anthony H ◎ RE1-3311

Fullerwood dr intersects
400 Kobe John ◎ RE1-9391
401 Belanich Charlotte Mrs ◎ RE1-1413
410 Kolenc Jas F ◎
411 Beam Gladys M ◎ RE1-0451
415 Nesbitt Edythe Mrs ◎ RE2-8538
420 Stimac Jos P ◎ RE2-7992
421 Byron Benj ◎ RE1-3029
427 Komraus Carlton W ◎ RE1-7226
430 Banisauckas Jos B ◎ RE1-7376
431 Pryatel Robt L ◎ 731-3519
435 Johnston Helen Mrs ◎ RE1-1809
437 Hopkins Billy J ◎ 731-4186
439 Nantz Jack G ◎ 731-0823
440 Vacant
441 Stefankos Joe Radio & TV Serv RE1-6875
Stefanko Jos P ◎ RE1-6875
445 Gibb Lucille Mrs ◎ RE1-0197
450 Newman Carl J ◎ mason contr RE1-2705
454 Vihtelec Jos ◎ RE1-5706
459 Farkas Steven A ◎ RE1-0770
460 Stanich Paul ◎ RE1-2950
480 Berry Patk M ◎ RE1-4083
481 Stefancic Frank J ◎ RE1-9381
482 Scheer Chas J ◎ RE1-9578
506 Marino Anthony W ◎ RE2-8903
512 Miller Earl M ◎ RE1-6331
517 Winters Wm E ◎ RE1-8835
520 Cebular Edw J ◎ RE1-7639
532 StStephens Greek Catholic Church
Vaida Andrew N Rev RE1-7292
545 Poropat Stanley D ◎ RE2-9087
553 Debevc Raymond E ◎ RE1-8709
557 Vargo Alex ◎ RE2-8981
561 Kernz Matthew C ◎ RE1-0225
566 Ipavec Antonia Mrs ◎ AN1-1735
570 Barricelli Carl ◎
575 Frizzell Edwin ◎ RE1-8437
584 Knafelc Gasper ◎ 731-9153
597 Walsh Patk J 731-6949
600 Frazee Mark V ◎ RE1-0073
605 Teschner Theo A ◎ RE2-9261

LLOYD RD–Contd
613 Schromm Geo ◎ RE2-9306
625 Kness John R ◎ RE1-2019
Forestview intersects
Cleveland city line

28

LOCHERIE AVENUE (I-3)–
From 469 E 185th east, 1 south of Lake Shore blvd
Zone 19
18601 Vacant
18700 Hamilton Howard J ◎ KE1-5025
18701 Kastriner Virginia H Mrs ◎ IV1-3521
18730 Brew Edna M Mrs ◎ KE1-0018
18731 Leonard Robt H ◎
18750 Wohlgemuth Richd A ◎ KE1-1044
18751 Cernelich Stephanie R ◎ KE1-1819
18800 Money Lillian M Mrs ◎ IV1-2096
Hakes Louis E ◎
18801 Foster Chris W ◎ IV1-6385
18830 Beuck Walter J ◎ IV1-6584
18831 Oliver Emma J Mrs ◎ KE1-7193
E 189th intersects
18910 Crego Walter T ◎ IV1-4788
Tribuzzo Chas J 481-9399
18911 Pesec John ◎ IV1-3894
18920 Person Emma S Mrs ◎ KE1-0597
18921 Stasienko John ◎ IV1-6807
18924 Chinchar Geo ◎ IV1-7552
18925 Hodge Jos T ◎ KE1-6385
18950 Collins Jos P ◎ IV1-5024
18951 Tolar Frank J ◎ IV1-7532
19000 Marcus Geo T ◎ KE1-2160
19001 Strohen Albin L ◎ IV6-1549
19026 Clark Stanley M KE1-0459
19031 Schiemann Harry J ◎ KE1-3876
19050 Lloyd Harold A ◎ KE1-5643
19051 Burkley Darlie V ◎ 531-3969
19071 Stasienko John ◎ KE1-6564
19076 Bielskis Alfredas ◎ 531-5050
19100 Oster Anthony I ◎ IV1-6497
Ogrinc Marie
19101 Esposito Angelo IV1-0446
19130 Hasty Janet M 486-2859
19131 Gorse Wm J ◎ IV1-0073
19140 Davison L Dale 481-8513
19150 Specht Mathew R ◎ IV1-4944
19151 Wilbert Robt E ◎ IV1-6746
19156 Austin Grace S ◎ IV1-4984
19201 Kren John F ◎ KE1-0810
19230 Kintz Jas A ◎ 481-8650
Kale Lester W ◎ 531-3730
19231 Micle Viola M Mrs ◎ KE1-5342
19250 Foster Geo W ◎ KE1-4804
19251 Holzberger Charlotte E Mrs ◎ KE1-1270
Kollar John L
E 193d intersects
19300 Harper Burrel F ◎ KE1-7120
19301 No Return
19330 Ruth Frank W ◎ IV1-5470
19331 Speck Jos J ◎ KE1-3154
19350 Ratcliff May Mrs ◎ KE1-4319
19351 Kosier Anna Mrs ◎ IV1-7998
19370 Vacant
19371 Berardinelli Philip ◎ cement contr IV1-7383
19400 Coghill Geo M ◎ IV1-6341
19401 Verbic Frank ◎ KE1-1790
19450 Luksic Geo P ◎ KE1-6877
19451 Puncoh John S ◎ KE1-3410
19470 Nece Frank G ◎ IV1-3306
19471 Pokorny Antoinette Mrs ◎
19500 Eddy Geo S ◎ IV1-6195
19501 Strah Rudy F ◎ IV6-5467
19530 Varga Ljuleomin ◎ IV1-1351
19531 Steck Ruth Mrs ◎ 531-8397
Zalar Frank 486-2578
19550 Tiffany Isabel Mrs ◎ IV1-4178
19551 Holtcamp Edw D ◎ IV1-9754
19570 Carpenter Lowell C ◎ IV1-1468
19571 Fioritto Henry J ◎ IV1-6253
19600 Vehar Victor A ◎ IV6-4941
19601 Mulec Anton ◎ IV1-3329
19630 Hively Oscar W ◎ IV6-0110
19631 Pado Paul T ◎

LOCHERIE AV–Contd
19650 Schmitz Anthony J ◎ KE1-4618
19651 Pretnar Frank ◎ IV1-0793
19700 Koesel Frank J ◎ IV1-3151
19701 Korsakas Anna ◎ 531-6197
19730 Garrett Luther L ◎ IV1-0065
19731 Ostendorf Mary ◎ IV1-2546
19750 Hach Frank ◎ IV1-8567
19751 Howe Arth A ◎ KE1-6499
19760 Camfield Thos M ◎ IV1-9204
19761 Littleton Eddie J ◎
19770 Stark John J ◎ IV1-2431
19771 No Return
19800 Seifert Michl J ◎ KE1-8257
19801 Henkel Leonard F IV1-1744
19830 Kearns Martin J ◎ KE1-2951
19831 Douglass Geo ◎ KE1-6762
19850 Miller Bernard E ◎ KE1-2296
19851 Krup Michl D ◎
19870 Wegert Otto W 481-4709
19871 Budic Anton ◎ IV1-2701
19900 Perz Edw ◎ KE1-9350
19901 Thomas Barbara Mrs ◎ IV6-5495
E 200th intersects

44
LOWER TERRACE (R-2)–From 19950 Grand blvd east
Zone 17
Concordia dr intersects

8
LUIKART DRIVE (K-2)–From 23551 Lake Shore blvd north
Zone 23
30 Severy Leslie M RE1-2949
31 Luikart John J ◎ RE1-2585
45 Shulson Earl T ◎ RE2-9237
61 Rolland Louis W ◎ RE1-3783
70 Luikart Loyal E ◎ RE1-0248
71 Ockunzi Lloyd A ◎ RE1-1822
80 Schwegler Paul W ◎ 731-4261
90 Rollo Martin J ◎ RE1-5037
91 Modlin Robt A RE1-0700
100 Luikart Louis E ◎ RE1-2394
101 Larick Blanche L Mrs ◎ RE1-8599
Williams Laura C Mrs ◎ 261-2688
111 Davenport Marjorie F Mrs RE1-2753
120 Burgert Maude Mrs ◎ RE1-1513
121 Marsh Ruth R Mrs ◎ RE1-1662
130 Lewis Priscilla H 261-1572
131 DiBiasio Spartoco ◎ RE1-2910
140 Armstrong Jess H RE2-8136
141 Town Jas E ◎ RE1-2329
150 Hurst Wm A ◎ RE1-8383
Lake Shore blvd intersects

44
MAJOR DRIVE (R-3)–From 2176 Glenridge rd west
Zone 17
20211 Phillips John A ◎ IV6-1757
20220 Krisch Edw J ◎ KE1-6788
20221 Monateri Vincent ◎ KE1-0849
20230 Adams David A ◎ IV6-2232
20231 Res Raymond L ◎ KE1-0484
20240 Grega Frank J jr ◎ KE1-6756
20241 Rinaldi Carlo F ◎ KE1-8598
20250 Novacek Elmer F ◎ IV6-3122
20251 Desborough Thos ◎
20260 Ball Walter G ◎ KE1-1292
20261 Zele Jos jr ◎ IV1-9893
20270 Medic Michl F ◎ IV1-1634
20271 Masselła Carmen B ◎ IV1-8178
20280 Trebec Frank S ◎ IV1-4611
20281 Dolenc Matthew ◎ KE1-6956
20290 Lustic Louis A ◎ 481-3786
20291 Poznik John R ◎ KE1-5926
20301 Emma Ernest P ◎ IV6-2006
20311 Hanko Louis A ◎ 486-3299
20321 Bracale Carmen ◎ IV1-6815

14
MALLARD AVENUE (L-2)–From 471 E 260th east, 3 south of Lake Shore dr
Zone 32
26090 Upson Shoe Repr RE1-0113
26100 Watson Andrew C ◎ RE1-8191
26101 Roe John S ◎ RE2-7974
26130 Andrews Richd C ◎ RE2-8611

THE BROOKS & STAFFORD CO.
ALL LINES OF INSURANCE
AGENCY ESTABLISHED OVER 100 YEARS
33 Public Square N.W. (13) 241-3100

MALLARD AV—Contd
26131 Kuenzel Dorothy M ◎ RE2-9319
26150 France Jos M ◎ RE1-5434
26151 Walsh Kenneth H ◎ RE1-8904
26180 Kulwin Bernard P ◎ RE1-5186
26181 McLoughlin Geo R ◎ RE1-8977
26200 Andrews Steph J ◎ RE1-1325
26201 Schwartz Leo L ◎ RE1-1287
26230 Isphording Richd B ◎ RE1-0176
26231 Fitzgerald Josephine W Mrs ◎ RE1-8045
26250 Kowalkowski Walter E ◎ RE2-9613
26251 Safreed Robt F ◎ RE1-4673
26281 Leishman Harry A ◎ RE2-9059
26282 Brommer Kurt H ◎ RE2-8059
26300 Rich John P ◎ RE1-6777
26301 No Return
26330 Oswald Aug jr ◎ 731-6392
26331 Rusk Luther O ◎ RE1-7581
26350 Cerne Philip J ◎ 261-0016
26351 Sokol Vincent J ◎ RE1-5881
26370 Spokas Albert D ◎ RE1-1858
26380 Ischay Wilma Mrs ◎ RE1-8246
26381 No Return
26400 Walters Edw H jr ◎ RE1-5750
26401 Shea John J ◎ RE1-9443
26430 Longvick Evald E ◎ RE1-0708
26431 Jazbinski Albert ◎ RE1-3730
26450 Petrick Chas D ◎ RE1-6561
26451 Harwedel Hazel M Mrs ◎ RE2-7731
26460 Drasler Jos A ◎ RE1-6208
26461 Perchan Chas N ◎ RE1-2051
26470 Thailing John S ◎ RE2-7562
26471 Barrett Mary F Mrs ◎ RE1-3037
26500 Schreiber Christian F ◎ RE1-1198
26501 Hall Harry H ◎ RE2-9029
26531 Bencin Louis F ◎ RE1-0802
26550 Naumann Lloyd H ◎ RE2-9314
26551 Lash Elmer W ◎ RE1-8380
26555 No Return
26580 Bodle Marie J Mrs ◎ RE1-4514
26590 Armstrong Albert S ◎
26591 Vacant
E 266th intersects
26800 Gayer Alex F ◎ RE1-0373
26801 Donner Wm R ◎ RE1-0334
26830 Apicello Frank ◎ RE1-2974
26831 Phillips Steven A ◎ RE1-3632
26841 Dryer Albert ◎ RE2-8269
26850 Sowul Gustave S ◎ RE1-8512
26870 Miller Henry J ◎ RE1-0074
26881 Bailey Kath L Mrs ◎ RE1-0979
26885 Weber Arth J ◎ RE1-2650
26890 Young Jas L RE1-1542
26900 Sabetti Victor ◎ RE1-8664
26901 Jokela Robt N ◎ AN1-2655
26930 Substelny Casimir ◎ RE1-8487
26931 Wright John C ◎ RE2-9926

Bank Anytime — Use Our 24-Hour Depository
NATIONAL CITY BANK
BABBITT AT SHORE CENTER ★ 732-7800
Member Federal Deposit Insurance Corporation

J. BERGER
Wall Paper, Paint & Linoleum Co.
Est. 1888
WALLPAPER
PAINTS
LINOLEUM
PAINTERS' SUPPLIES
EUCLID STORE
805 E. 185th
Cleveland 19, Ohio
Tel. 481-6250
Cleveland Store
6919 SUPERIOR AVE. N.E.
Cleveland 3, Ohio
Tel. 431-3659

NOTTINGHAM FEED & SEED CO.
YOUR NORTHEAST GARDEN CENTER – THE SUPERMARKET FOR HOME GARDENERS
— POWER MOWERS — REPAIRS AND RENTAL SERVICE —
18617 NOTTINGHAM RD. AT ST. CLAIR AV., CLEVELAND 19, OHIO
PHONE KEnmore 1-0256

1400 Chardon Rd.
Euclid Coal & Supply Co.
DRIVEWAY and BUILDING MATERIALS
Call KEnmore 1-1400

MALLARD AV–Contd
26950 Gerland Robt J ◎ 731-5663
26951 Crane Lloyd R ◎ RE1-8134
26980 Opitz Ann Mrs ◎
26981 Turk Louis J ◎ RE1-1747
26990 No Return
26991 Kilroy Gilbert J ◎ 731-1343
27001 Gray Frank E ◎ 731-4516
27030 Roberts Max ◎ RE1-2959
27036 Bank John ◎ RE1-1585
27051 Andrews Wm B ◎ RE1-4805
27080 Vidmar Rudolph A ◎ AN1-2542
27081 Reese Carl A jr ◎ RE2-9369
27090 Karlan Geo R ◎ AN1-1862
27100 Kesegich Frank J ◎ AN1-1759
27101 Sylvestre Roland A ◎ RE2-7424
27113 Carlozzi Jerry G ◎ RE2-7113
27125 Peterson Florence Mrs ◎ RE1-8104
27126 Gregorich Aug ◎ AN1-2275
27130 Skeya Michl ◎ RE1-1454
27133 O'Hair Chas P ◎ RE2-7626
27140 Stamberger Chas J jr ◎ RE1-1493
27147 Lickert Howard W ◎ RE1-4232
27150 Biank Louis J ◎ RE1-0702
27155 Latsch Robt B ◎ mus tchr RE1-9546
27160 Bergstrom Anna A Mrs ◎ RE1-4242
27180 Turk Elinor E Mrs ◎ RE1-2953
27187 No Return
27190 Martic Albert J ◎ RE1-2649
27195 Jennison Emma E Mrs ◎ RE1-2137
E 272d intersects
E 273d intersects

14
MAPLE AVENUE (L-2)–From 637 Birch dr east
Zone 34

10
MAPLEWOOD DRIVE (K-2)–From 311 E 241st east
Zone 23
24171 Eichberger Geo H ◎ RE1-8256
24203 Filsinger Wm ◎ RE1-8281
24230 Corbran Jerome A ◎ RE1-8432
24233 No Return
24251 Kochevar Fred A ◎ RE1-7247
24273 Orr Emma E Mrs ◎ 731-1176
24300 Vacant
24330 Dickals Nicolai ◎ RE2-8692
24331 Kaib Carolyn Mrs ◎ RE1-8230
24333 Schwarzwalder Andrew ◎ AN1-0611
24370 Barry Sylvester ◎ RE1-9482
24373 Watts Robt W ◎ RE1-4151
E 245th intersects

14
MARKBARRY DRIVE (L-2)–From 526 Sycamore dr east 1 south of Forestview rd
Zone 32
27230 Haworth Robt C ◎ RE1-7169
27240 Duraclear Master Clns AN1-1743
Ethridge James F ◎ AN1-1743
27241 Widlicka Rudolph G ◎ RE1-1019
27251 No Return

Bank Anytime — Use Our 24-Hour Depository
NATIONAL CITY BANK
BABBITT AT SHORE CENTER ★ 732-7800
Member Federal Deposit Insurance Corporation

LAND TITLE GUARANTEE AND TRUST CO.
1275 ONTARIO.
Cleveland
241-3720
AKRON ALLIANCE ASHLAND BOWLING GREEN CANTON CHARDON CINCINNATI COLUMBUS DAYTON ELYRIA FINDLAY JEFFERSON LANCASTER LIMA LISBON MARIETTA MASSILLON MEDINA NEWARK PAINESVILLE RAVENNA WARREN YOUNGSTOWN

MARKBARRY DR–Contd
27260 Braksator Theo E ◎
RE1-3834
27261 Hahn Herman F ◎
731-6837
27280 Ernst Robt C ◎
RE1-3882
27281 Cable Robt C ◎
RE1-0543
27290 Kinkelaar Robt E ◎
RE1-3866
27291 Huntsberry David L ◎
AN1-0163
27300 Kondas Richd C ◎
RE1-3846
27301 Garrett Hugh W ◎
261-1880
27320 Guarino Jas V ◎
RE1-3853
27321 Kruck Robt F ◎
RE1-8573
27330 Williams Robt W ◎
RE1-3810
27331 Sebusch Donald P ◎
RE1-8689
27340 Cosgriff Jas J ◎
RE2-9132
27341 Schultz Jas G ◎
RE1-7715
27360 Petti Armand M ◎
RE1-3838
27361 Paganie Theo E ◎
RE1-9098
27370 Clark Roger R ◎
731-3844
27371 Wagner Herbert F ◎
731-9359
27380 Kadunc Albert J ◎
RE1-3676
27381 MacDonald Douglas ◎
RE1-9315
27390 Colantino Joseph A ◎
732-8454
27391 Vacant
27400 Boughton Robt W ◎
RE1-5635
27401 Mardorf Frank E ◎ real
est RE1-5302
27420 Stuhler Harvey ◎
RE1-4120
27421 Gross John W ◎
RE1-9003
27431 Roberts Burt A ◎
731-3863
27440 Boehler Richd E ◎
RE2-9318
27441 Roehr Leigh A ◎
731-7414
27451 Rahn Raymond R ◎
RE1-6858
27461 Dalton Jas L ◎
RE1-1162
27471 Johnston Crowell W ◎
RE1-2054
27481 Meyers David S ◎
731-0459
27491 Blase Carl J ◎
RE2-8468
27501 Sheehan D Kevin ◎
731-1425
Birch dr intersects

16

MARSDON AVENUE (K-3)–
From 599 E 250th east, 2
south of Briardale
Zone 32
25100 Bateman Gordon T ◎
RE1-3383
25101 No Return
25150 LaMacchia Russell J ◎
RE1-7690
25151 Webster Richd W ◎
RE1-6653
25200 Wolf Andrew ◎
RE1-3952
25201 Bukvic Peter N ◎
RE1-3883
25250 Ciprian Chas R ◎
RE1-3540
25251 Simon Andrew ◎
RE1-0819
25270 Benso Steph G jr ◎
RE1-1035
25271 Bonnell Elwood V ◎
RE1-1353
25280 Schuster Willis L ◎
RE1-1443
25281 Glaser Ernest E ◎
RE1-1998
25290 Ashton Thos E RE1-1347
25291 Allen Donald W ◎
RE1-1458
25300 Kotnik Philip L RE1-6185

SECOND FEDERAL Savings and Loan Association
SIX OFFICES
Main Office 333 Euclid Ave., Cleveland 14, Ohio, Tel. TOwer 1-1111
22480 Lake Shore Blvd., Euclid 23, Ohio – 1365 Som Center Rd., Mayfield Hts. 24, Ohio
1091 W. Pleasant Valley Rd., Parma 34, Ohio – 14716 Detroit Av., Lakewood 7, Ohio
33479 Lake Rd., Avon Lake, Ohio, Tel. WEbster 3-6111
Home Loans—Savings Accounts—Home Modernization Loans

HERB FITZGERALD
Telephone Answering Service
•
Television Communication Systems
Radios
Records
•
Radio Telephone Communication
•
Sales Service
•
633-635 E. 185th (19)
TEL.
KEnmore 1-1313
AND
1-1123

UPSON REALTY CO.

VICTORIA MILLER

• A COMPLETE REAL ESTATE SERVICE •

499 E. 260th 32 Opposite Upson School REdwood 1-1070

MARSDON AV—Contd
25301 Evans Clarence D ◎ RE1-2335
25350 Oberer Harry ◎ RE1-6026
25351 Roper Alvin E ◎ RE1-1784
25370 Haas Fred W ◎ RE1-2479
25371 Sonntag Kath Mrs ◎ RE1-2104
25390 Munnings Richd J ◎ 731-8358
25391 Sestak Henry ◎ RE1-2519
E 254th intersects
25450 Koepke Reno V ◎ RE1-4813
25451 Homer John C ◎ RE1-8633
25500 Burlingham Aileen D Mrs ◎ RE1-0757
25501 Geddes John ◎ RE1-8227
Geddes Lois W Mrs mus tchr
25520 Jenda Casimer C ◎ RE1-8277
25525 Cassell Earl S ◎ RE1-0978
25575 Vacant
25601 Bracklow Lyda M Mrs ◎ RE1-0897
E 256th intersects

16

MARSDON DRIVE (K-3)—From opposite 604 E 254th east to E 249th, 2 south of Briardale av
Zone 23
24541-24800 Lake Shore Village
24541 Gallaher J Patk RE1-0712
24543 Globokar Frank J jr 731-2526
24545 Leroy Marvin
24547 Butler Ralph G 731-7505
24570 Thompson Harold C
24571 Lightcap Oliver D 731-1748
24574 Kingsmill Donald A RE1-2287
24575 Apple Fannie E Mrs RE1-2580
E 247th intersects
24630 Stepanovich Constn Co bldrs RE1-9310
Stepanovich Robt R RE1-9310
24631 Owens David
24634 Sutton Thos F
24635 Sater Roy A 732-8419
24673 Willis James T
24674 Jenkinson Beverly Mrs
24675 Kee Kenneth B
24677 Stewart Rita A
24678 Lehmann Jean J Mrs RE1-6275
24679 Chuha John L 732-9574
24780 Chrestoff Christopher
24820 Maxwell Cleveland M 731-5036
24831 Ambros Robt A AN1-0671
24833 Lewis Ronald A 261-1171
24835 Ventresca Richd A
24837 Miklavic Richd L 731-8073
24840 Perry Ernest S 731-1780
24860 Hunnel Wm J 731-0827
24861 Medlen Norman H RE1-2752
24863 McGillan Walter C RE1-5085
24865 Gundelach Richd A 731-8312
24867 Schott Albert L RE1-2334
24880 Klotzbach Carlton A RE1-2008

18

MAVEC AVENUE (K-3)—From 901 Babbitt rd east, 1 north of Lakeland blvd
Zone 23
24350 Dornbusch Willard M RE2-9580
24351 Jennison Ann M Mrs ◎ RE1-5880
24360 Bokar Chas W ◎ RE2-9925
24361 Roesch Louis J ◎ RE2-7971
24370 Goodrich Robt M ◎ RE1-0786
24371 Holwick Fred A ◎ RE1-6763
24380 Piotrowski Walter O ◎ RE1-2310
24381 Nutter Jos C ◎ RE1-6931
24390 Brockman Lawrence J ◎ RE1-2618
24391 Valentic Frances Mrs ◎ RE2-9392
24400 Wysocki Lottie Mrs ◎ RE1-2182
24401 Frascona Bennie ◎ RE1-8044

CENTRAL National Bank of Cleveland

•

COUNTY-WIDE CONVENIENT OFFICES

•

Shore Center Office
22332 Lake Shore Blvd.
Euclid 23, Ohio

•

Main Office
123 Prospect Av., N. W.
Cleveland 15, Ohio

•

See Page 4 Buyers' Guide

•

Member Federal Deposit Insurance Corp.

ORIGINAL BRIGGS & STRATTON SERVICE PARTS

SALES – SERVICE

MODERN POWER EQUIPMENT CO.

COMMERCIAL – INDUSTRIAL – RESIDENTIAL
GROUNDS & TURF MAINTENANCE EQUIPMENT
236 RICHMOND RD. at CHARDON RD.
(Richmond Hts.) EUCLID 17, O. – TEL. 261-0700
Radio Dispatched for Fast & Efficient Service

MAVEC AV–Contd
24410 Balogh Ernest Z ◎ RE1-8776
24411 Race Stanley V ◎ RE1-3568
24420 Strah Rudolph J ◎ RE1-3350
24421 Svete Jos F ◎ RE2-7852
24430 Steele John ◎ RE1-0435
24431 Cvelbar Anthony M ◎ RE1-3316
24440 No Return
24441 Sawyer Orrin P ◎ 261-2283
24450 Cerar Julius ◎ 261-2935
24451 Gress Rudolph A ◎ RE1-4157
24460 Wick Chas jr ◎ RE1-0597
24461 Bittrich Richd F ◎ RE1-8325
24470 Joranko Mary Mrs ◎ RE1-2685
24471 Branisel John ◎ RE1-4128
24481 VanScoder Clark E ◎ RE1-4164
E 245th intersects

MAYDALE AVENUE (K-3)– 24
From 381 E 215th east 3 south of Lake Shore blvd
Zone 23
21530 Strekal Henry F ◎ RE2-9964
21531 Shelden Geo R ◎ RE1-3409
21560 Kreinheder Carl H ◎ RE1-4564
21561 Centa Ernest R ◎ RE2-7291
21601 Hansen Louis A ◎ RE1-4867
21630 Hallack John ◎ RE1-5345
21631 Schmeling Arnold J ◎ 731-4884
21660 Zaman Josephine Mrs ◎ RE2-9909
21661 Presley Weston N ◎ RE1-6697
21700 Evans Lloyd T ◎ RE2-7748
21701 Badstuber Max E ◎ 731-4803
21730 Milavec Louis F ◎ RE1-4784
21731 Novak Frank M ◎ RE1-7724
21760 Bennett Robt ◎ RE1-9013
21761 Meares Harold W ◎ RE1-3939
21800 Calderhead Henry J ◎ RE1-9158
21801 Steele Otto F ◎ RE1-4141
21830 No Return
21831 Baumer Meryl R ◎ RE1-2074
21860 Halberg Carl H ◎ AN1-2840
21861 Specht Clayton E ◎ RE1-1366
21900 Natik Steven F ◎ RE1-7709
21901 Beran Louis ◎ RE2-8065
21930 Luster Paul W ◎ RE2-8262
21931 Turner Vera L Mrs ◎ RE1-7183
21960 Seifried Wm J ◎ RE1-4864
21961 FitzSimons Danl J ◎ RE1-4768
22000 Unterberger Wm ◎ RE1-5202
22001 Caldwell John M ◎ RE1-4824
22020 Cook Ronald G ◎ 732-8844
22021 Torp Roy E ◎ RE1-7844
22050 Hanna J Louis AN1-0542
22051 Noto Thos J 732-8435
22080 Dupont Yvonne L Mrs ◎ RE1-5675
22081 Maxa Donald J RE1-5158
E 222d intersects

MEREDITH AVENUE (I-4)– 28
From 495 E 185th east, 2 south of Lake Shore blvd
Zone 19
18630 Czanik Frank ◎ KE1-5823
18650 Maver Franklin A ◎ IV6-2160
18651 Iuratovac Geo M 481-2064
18657 Wittlinger Harold F KE1-1084
Bouschbacher Geo J KE1-4857
18700 No Return
18701 Pergler Pauline Mrs ◎ IV1-1411

"It is better to have insurance and not need it, than need it and not have it"

THOMAS J. UNIK

THOMAS J. UNIK CO.

Insurance Counselors

INSURANCE Any Kind Anywhere

•

East Ninth Street Pier.
Cleveland 14, Ohio
TEL. TOwer 1-0200

ST. CLAIR SAVINGS ASSOCIATION
Insured Savings
Loans for Homes
25000 Euclid Ave.—AN 1-1200 813 E. 185th St.—IV 1-7800 6235 St. Clair Ave.—HE 1-5670 26000 Lake Shore Blvd.—RE 1-1200
FEDERAL HOME LOAN BANK SYSTEM MEMBER SAVINGS AND LOAN CORPORATION FEDERAL SAVINGS AND LOAN INSURANCE CORP. INSURED UP TO $10,000

Society NATIONAL BANK
EUCLID SHORE BRANCH — 240 EAST 228TH ST.
Member Federal Deposit Insurance Corporation

MEREDITH AV—Contd
18730 Rasperger Jos J ◎
KE1-9469
18731 Martin Harry W ◎
KE1-7374
18750 Yaroshuk Helen Mrs ◎
IV1-4942
18751 Doyle Alex T ◎
KE1-8095
18790 Schmitt Elmer F ◎
IV1-1807
18791 Pintar Ludwig L ◎
KE1-1856
18830 Davis John H ◎
IV1-6125
18831 Boldin Frank J ◎
531-5042
E 189th intersects
18900 Hrovat Stanley J ◎
18910 Palenschat Isla E Mrs ◎
KE1-3616
18911 Hearing Wm ◎
18920 Brucker John ◎
KE1-3802
18921 Kleinhenz Harry C ◎
KE1-1777
Wade Chas W KE1-5024
18930 Guzell John G ◎
IV1-0973
18931 Bastaich Anna Mrs ◎
KE1-9449
18950 Janezic Robt W ◎
481-6875
18951 Carlon Rose Mrs ◎
IV1-0597
19000 Loy Roscoe G
19001 Waterwash Jas V ◎
IV6-2249
19030 Gabriel Frank J ◎
IV1-0563
19031 Buehner Reinhard ◎
KE1-8176
19050 Naugerish Paul M ◎
IV1-8764
19051 Glagola Wm 481-1294
Beale Geo 481-8608
19070 Tomsic Jack ◎
KE1-3429
19071 Lach Wallace E ◎
481-8198
19075 Bozic Frank ◎ KE1-1549
19120 Drobnic Frank jr ◎
IV1-9868
19130 Berkopec Frank A ◎
IV1-0705
19131 Cerny Otty J ◎
IV1-6490
19150 Fett Frank J ◎
IV1-4297
19151 Metcalf Virgil H ◎
IV1-5139
19174 Brookins Harry G ◎
IV1-1987
19201 Lipinskas Geo ◎
19230 Vacant
19231 Kosiaty Pauline Mrs ◎
IV1-4894
19249 No Return
19250 Stakich Peter ◎
IV1-7336
E 193d intersects
19300 Jason Lee ◎ KE1-5708
19301 Kurtz S H ◎ 481-4833
19310 Venturi Fred ◎
KE1-5312
19330 Taylor Clyde A ◎
IV1-8594
19331 Hanlon Antoinette Mrs ◎
KE1-8696
19350 Mann Richd F ◎
IV1-8874
19351 Zupancic Rudolph J ◎
KE1-8663
19400 Vadnal Anthony S ◎
19401 Neff David G ◎
KE1-2730
19420 Klein Jos F ◎ IV1-4778
Kicher Thos P 531-0341
19431 Opacich Peter ◎
IV1-8712
19451 Perencevich Nicholas ◎
KE1-8737
19470 Korosec Ann E Mrs ◎
IV1-1621
19471 Black Andrew R ◎
IV1-2723
19500 Valentino Chas J
481-0017
19501 DeAngelis Nora L Mrs ◎
IV1-7635
19520 Rossodivita Anthony ◎
KE1-5091
19521 Reinbolt Edw A ◎
IV1-4452
19550 Augustine John A ◎ carp
IV1-2774
19551 Ross Lloyd D ◎
IV1-3888
19568 DeVita Alex IV6-1536
19570 Alaqua Carlo J ◎
IV1-0168
19571 Dolsak Frank ◎
IV1-0870
19600 Kastelic Frances Mrs ◎
KE1-5689
19601 Evris Wm A ◎ IV1-8307
19628 Moulder Napoleon ◎
IV6-3115
19630 Coleman Ollie A
19631 Usay Adolph M ◎
IV1-3938
19671 Madansky Max jr ◎
KE1-3779

Pena REALTY, INC.
620 E. 222d St. and Tel. 261-2300
234 E. 222d St. Tel. 261-1925

MEREDITH AV—Contd

19700 Wells Leroy ◎
KE1-3919
19701 Busser Roland P ◎
KE1-7476
19750 Lonchar Thos ◎
KE1-9315
19751 Jankowski Fannie Mrs ◎
IV1-5930
19760 Galante Louis F ◎
IV1-6659
19761 Poch John L ◎ KE1-7588
19770 No Return
19771 Kromar Edw F ◎
IV1-9369
19800 Conlin Helen Mrs ◎
IV1-4424
Vidmar Beverly Mrs ◎
19801 Novak Edw J ◎ KE1-3949
19830 Casey Geo E ◎
19831 Balish John ◎ IV1-8983
19850 Stephens Alphonsas ◎
IV1-6155
19851 Puskowski Henry ◎
IV6-0411
19870 Laurich Eug F ◎
481-6026
19871 Zack Martin J ◎
IV1-2492
19901 Lostoski Anthony ◎
IV1-1209
E 200th intersects

44
METROPOLITAN PARK DRIVE (R-2)—From Highland rd south to city line
Zone 17

44
MIAMI ROAD (R-3)—From Natona dr southeast to Waynoka rd
Zone 17
2036 Sack Dominick J ◎
PO1-5446
2040 Schultz Robt J ◎ KE1-0961
2042 Frank Carl P ◎ IV1-5677
2044 Preskar John J ◎
KE1-8497
2046 Meister Richd R ◎
IV6-2090
2047 Plantner Frank J ◎
KE1-3185
2048 Hrabak Franklin J ◎
IV6-0588
2050 Glosser Ronald D ◎
IV1-6068
2052 Sutton Gordon A ◎
531-7398
2053 Butler Bertell C ◎
IV1-3430
2054 Gallitto Frank L ◎
KE1-6443
2055 Thomasy Steph W ◎
KE1-7014
2056 Kennedy Robt G ◎
IV1-4945
2057 Palmer John A ◎
IV1-3609
2058 Kennedy Effie Mrs ◎
IV1-4650
2059 Hose Alf G ◎ IV6-1482
2060 Packard Calvin P ◎
KE1-3291
2062 Jelenic Mary A ◎
IV1-8943
2063 Koepplinger Gustav R ◎
IV2-3257
2064 No Return
2065 Vaigl Chas ◎ 481-0060
2066 Fatica Angelo A ◎
KE1-8211
2067 Blazic Louis B ◎
KE1-4588
2068 Fatica Sebastian J ◎
IV1-6495
2069 Karabinus Andrew ◎
IV1-5515
2070 Steele Robt L ◎
KE1-6322
2071 Dwyer James R ◎
IV1-2853
2072 Ciofani Vincent ◎ bldg
contr IV6-0031
2073 Wolkens Albert ◎
KE1-8451
2074 Young Wm J ◎ KE1-6828
2076 Scheel Carl W ◎
IV6-0350
2077 Mogar Jos J ◎ KE1-8462
2078 Warnke Alf H ◎
KE1-8519
2079 Martin Donald R ◎
531-6027
2080 Ambrose Anthony L ◎
KE1-0656
2083 Terrant Frank R ◎
KE1-9624
2084 Gerl Michl J ◎ 481-3750
2085 Leppert Clarence L ◎
IV1-4183
2090 Simonell Jos M ◎
2091 Somers Geo W ◎
IV1-0132
2094 Formica Peter J ◎
IV1-2220
2095 Pignatiello Albert ◎
KE1-1340
2100 Macy Frank C ◎
KE1-6390

FULTON, REID & CO., INC.
Members Midwest Stock Exchange
Investment Securities
2100 East Ohio Bldg.
TEL. CHERRY 1-1920
Cleveland 14, Ohio

GOODYEAR
FLICKINGER, INC.
TIRES – RECAPPING
ALIGNMENT and BRAKE SERVICE
939 E. 222d (23)
Tel. REdwood 1-7100

THE HASEROT COMPANY
• WHOLESALE GROCERS •
COFFEE IMPORTERS AND ROASTERS
BAKERS AND RESTAURANT SUPPLIES
521 WOODLAND AVE. (CLEV., 15) CHerry 1-7273

McDONALD & COMPANY
Underwriters and Distributors of
• MUNICIPAL and CORPORATE SECURITIES •
New York Stock Exchange – American Stock Exchange (Associate) Midwest Stock Exchange
1250 Union Commerce Bldg. Cleveland, 14 Ohio Phone MAin 1-6400

ESTABLISHED 1905
• CLOTHING
• FURNISHINGS
• HATS
Gornik's
Store for Men and Boys
& LADIES' SPORTSWEAR
• SHOES
• DRESS SUIT RENTALS
22340 Lake Shore Blvd. REdwood 1-2151

MIAMI RD–Contd
2101 Albers Milton W ◎ IV6-1178
2106 Trotto Lawrence A 486-4328
2110 Sumas Victor V ◎ KE1-2675
2116 Munson Roger A ◎ KE1-8911
2118 Cimperman Louis A ◎ IV1-8681
2119 Johnson Harland G ◎ IV6-0053
2120 Zlatoper Jos M ◎ IV1-6438
2121 Lundskow Robt V ◎ IV6-0498
2122 Archbold Ralph L ◎ IV2-2757
2123 Consilio Gustav J ◎ 481-0265
2125 Sabo Elmer A ◎ IV1-9243
2126 Steffenhagen Clifford ◎
2127 Waltemade Clarence J ◎ KE1-0662
2128 Kregenow Ernest M ◎ IV6-1231
2129 Zaubi John ◎ IV6-3078
2130 Mramor Ernest ◎ KE1-9186
2131 Rogell Stanley F ◎ IV1-4258
2132 Schutt Harry E ◎ KE1-0044
2133 VanHouten Gerald H ◎ IV6-4487
2134 Thomas Royal M IV1-9045
2135 Gruch Longene ◎ IV6-1106
2136 Keefe Adrian R ◎ IV1-4825
2137 Erdelyi Leslie J ◎ IV6-3186
2138 Gaylor Richd A ◎ IV6-2754
2139 Gole Fred J ◎ IV6-1459
2140 Kapec Jas ◎ IV6-2489
2142 Tabb Wilfred E ◎ IV6-4038
2143 Burgin Morton ◎
2145 Meister G

32

MILAN AVENUE (J-4)–From E 211th to E 213th, 1 north of Miller av
Zone 19
21090 Tomsic Anton ◎ 531-3953
21100 Wolf John R ◎ 531-7726
21101 Bour John M ◎ 481-9385
21130 Tomsic Joseph W ◎ cement contr 531-8335
21131 Laurence Milton J ◎ 481-4361
21150 Stih Jos J ◎ 531-9236
21151 King Mary Mrs ◎ 531-8656
21170 Wojtila Jos J ◎ 531-8352
21171 Yatsko Michl J ◎ 531-1294
21200 Gasser Paul H ◎ 531-4682
21201 Krasovec Edw ◎ 531-3318
21230 Hlabse Robt J ◎ 481-0712
21231 Kern Wm J ◎ 531-2813
21250 Kikol Jos ◎ 481-5456
21251 Golic Jos A ◎ 531-4627
21260 Britvic Chas ◎ 531-9074
21261 Hlabse Jos F ◎ 486-5167
21271 Montgomery Wayne ◎ 481-4230
21291 Britvic John L ◎ 486-4095
E 213th intersects
21320 Yonakor John 531-2146
21321 Hunt Wm T 531-1762
21324 Shanks Bruce E 486-3694
21341 Longchar Raymond F ◎ 481-5240
21350 Walland Alice Mrs ◎ 481-3498
21351 Dombrowski John A ◎ 531-6175
21354 Ermacora Wm ◎ 481-9787
21360 Heyworth Richd 486-3541
21361 Osredkar Anton ◎ 531-5461
21362 Ratzman John ◎ 531-6954
21370 Pillar Eleanor P KE1-4866
21371 Erzen Srcko A ◎ 531-3830
21372 Andrews Margt E 531-9252

32

MILLER AVENUE (J-4)–From 635 E 200th east, 5 north of St Clair av
Zone 19
20017 DiBartolomeo Frank J ◎ 481-5910
Adams Danl J 531-2656

22481 LAKE SHORE BLVD. 25811 EUCLID AVE.
The Cleveland Trust Company
AND EVERYWHERE IN GREATER CLEVELAND

MILLER AV–Contd
20120 Petrich Ludwig J
531-5510
20128 Palubinskas Casimir ◎
486-3447
20161 Gross Anthony landscape
gdnr 481-0220
20170 Renko John ◎ 531-9396
20171 Evangelisto Mary ◎
20200 White Bertha M Mrs ◎
486-1959
Skievis Margt N Mrs
20221 Mattis David ◎ 531-6871
20230 Parziale Jas V ◎
481-7928
20231 Little Russell J ◎
20250 Skul Mathew ◎
531-1093
20251 Darling Jerry F ◎
481-1326
McCoy John C 481-0538
20271 Zugra Jos ◎ 486-2484
20280 Schneider Edw J ◎
531-5250
20300 Broge J Dean ◎
531-0293
20301 Shay Henry E ◎
481-4051
20330 Vacant
20331 McElwee Harry ◎
481-9110
20391 Ann's Beauty Shop
486-3598
Michaels Barber Shop
rear Miklavcic Frank ◎
531-2376
20398 Pepperel Frank ◎
531-8292
20411 Kalasunas B Patricia ◎
486-4626
20420 Papes Louis E ◎
20430 DiTomaso Jas ◎
486-3688
20431 Pegnoli John V ◎
531-2545
20451 Blatnik Edw J ◎
KE1-9517
20471 Halt Harry J ◎ 531-8644
20490 DiTomaso Venanzo ◎
531-7134
Howald Lawrence J
486-4707
20502 Eiletz Rose E Mrs ◎
481-0293
20520 Aukstuolis Mecys ◎
481-9928
20521 Klaus John G ◎
531-6253
20550 Spelich Robt J ◎
531-6475
20551 Marold Steph J ◎
481-9849
20560 Zimperman Edw J ◎
531-4802
20571 Bucco Oliver A ◎
IV6-5573
20620 Minerovic Wm T ◎
481-6891
20621 Gatowski John ◎
481-9960
20650 Cassidy Helen Mrs ◎
481-5215
20664 Leseak Frances M Mrs
481-2485
Krane Frank
20667 Ursini Jos ◎ KE1-5111
20681 Korencic Jos J
531-8569
20721 Bednarek Anthony J ◎
531-0188
20730 Goodwin Harry E ◎
481-3296
Phillips Arth D ◎
531-7259
20751 Forstedt Richd C
531-4759
20755 Trunkely Tony F ◎
531-8611
20780 Jones Lester V ◎
531-7762
20800 Ivancic John ◎ 531-4407
Bolden Chas 486-3318
20801 Skerlep Antonia Mrs ◎
531-4674
20829 Pierce Angela Mrs ◎
481-4746
20851 Cefaratti Eliseo ◎
531-5972
20856 Baitt Rudolph J ◎
481-5953
20860 Mitchell Alex H ◎
481-7280
20870 Kastelic Jos ◎ 531-3791
20873 Swihart Arth W
20910 Tracey Jos J ◎
531-4809
20927 Prevesk Ludwig J ◎
486-4803
20951 Sustar Frank M
20960 Erickson Ann S Mrs ◎
IV6-0409
20974 Bradac John J ◎
531-1306
20975 Kahle Max L ◎
Papp Chas A ◎ 481-4557
21019 Vinciquerra Michl ◎
KE1-9116
21030 Pesec Rudolph J ◎
486-4716
21040 Woolson Jas M ◎
531-8738
21051 Hanzel Jos J ◎
IV1-1884

Joe's Beverage
COMPARE OUR NEW LOW PRICES
PICNIC HEADQUARTERS
BEER
WINE
CHAMPAGNE
SOFT DRINKS
FREE DELIVERY
399 E. 200 ST. (19)
TEL. IVanhoe 6-0595

Northwestern National Insurance Co.
of Milwaukee, Wisconsin
JAMES L. ZELEZNIK, Branch Mgr.
FIRE
Homeowner's
Automobile
Casualty
Inland Transportation
and Allied Branches
444 Union Commerce Bldg.
SUperior 1-6800

ERZEN'S
Lake
Furniture
STAN ERZEN
Complete
Line of
Fine
Furniture
•
CARPETS
RUGS
RANGES
MATTRESSES
TELEVISION
and
ELECTRICAL
APPLIANCES
•
855 E. 222d (23)
(Opposite)
St. Christine
School
PHONE
REdwood
2-7616

EUCLID SAVINGS
LOANS TO BUY — BUILD — REMODEL — REFINANCE
EUCLID SHORE OFFICE 22818 Lake Shore Blvd. REdwood 2-9090
SHOREGATE OFFICE 29800 Lake Shore Blvd. WHitehall 4-4040
PARMATOWN OFFICE 7953 West Ridgewood Dr. TUxedo 6-4300

MILLER AV–Contd
21060 Mauer Frank A ◎ 531-8839
21061 Trgo Harriet Mrs ◎ 481-8530
21075 DeViney Donald E ◎ IV6-2076
21100 Mantz Mary Mrs ◎ 531-2724
21121 Mance Anna Mrs ◎ 531-6634
21130 Luzar Anna M Mrs ◎ 531-8488
21140 Russ Edw F ◎ 531-6249
21141 Courtot John H ◎ 481-1483
21161 Gross Frank ◎ 481-9118
21180 Mramor John IV1-3403
21193 Kotnik Matilda A Mrs ◎ 531-0728
E 212th intersects
21240 Mihelich Frank ◎ 481-9857
21241 Hochevar Frank A ◎ 481-0728
21250 Kutner John J ◎ 531-0022
21253 Zupancic Jennie Mrs ◎ 486-6394
21291 Yenc Victor J ◎ 481-9114
21300 Milette Emilien H ◎ 531-1357
21310 Duzinski Paul J ◎ 531-1933
21320 Becker Earl R ◎
21330 Vacant
21341 Sarich Marco ◎ 481-0261
21355 Kogoj Richd ◎ 531-5220
21375 Krall Rudolph L ◎ 531-7169
21380 Dushak Darko T ◎ 531-3724
E 214th intersects
21400 Buchar Thos ◎ 481-9241
21421 Mahusky John R ◎ 531-7219
21450 Folk Robt A ◎ 531-5665
21451 Cheich Danl ◎ 531-1660
21461 England Richd K ◎ 531-4660
21481 Hart L Chas ◎ 481-5422
21490 Snitzky Raymond ◎ 481-9056
21501 Kracker Jos W ◎ 481-4236
21520 Mineard John ◎ 531-2590
21531 Gallo Geo G ◎ 481-0996
21550 Sesek Vincent A ◎ 531-6238
21571 Lowe Wm ◎ 481-6971
E 216th intersects
21611 Klein Anna L Mrs ◎ 531-7275
21620 Violett Josephine V Mrs ◎ 531-6867
21621 Greve Julian W ◎ 531-7519
21700 Stankewicz Leo ◎ 531-1237
21701 Stepa Steven ◎ 481-5322
21720 Marolt Jos F ◎ 481-5749
21721 Kucherak Paul ◎ 481-0847
21750 Pistillo Rocco A ◎ 531-8548
21751 Praprotnik Albin L ◎ 531-8156
21770 Bennett Robt D ◎ 731-3897
21771 Preskar Jos J ◎ 481-0663
E 218th intersects

21831 Besednik Peter T ◎ 731-6793
21840 Stefanac John T ◎ 731-8971
21861 Medlen Theo P ◎
21901 Lorek Jos W ◎ 732-7839
21931 Pitingolo Bruno M ◎ 731-2990
21950 Istenich Fannie Mrs ◎ 731-8116
21951 Kalamasz Frank W ◎ 731-6077
E 220th intersects

22020 Rocco's Grocery & Delicatessen 731-1651
Samuele Rocco ◎ 731-1651
Stanley Clifford 731-4433
22021 Troha Milan J ◎ 731-5439
22031 Troha Leo ◎ 732-7479
22050 Herjevic Michl ◎ 731-6043
22061 Jarc Jos P ◎ 731-8623
E 222d intersects

E 223d intersects
E 224th intersects

OHIO BELL
complete communications
for home • business • community

Catalogs
Booklets
Broadsides
House Organs

CADILLAC PRESS
PRINTERS and PUBLISHERS

Office Forms
Ruling
Announcements
Engraving

1240 ONTARIO ST. (13) PHONE MAIN 1-1677

20
MILTON AVENUE (J-3)—From 501 E 215th east, 4 south of Lake Shore blvd
Zone 23
E 222d intersects
22301 DeBenedictis Carmen ◎
RE1-0825
E 228th intersects

18
MILTON DRIVE (J-3)—From E 230th east to bey E 238th (not open bet 23380 and E 234th) 4 south of Lake Shore blvd

Zone 23
E 230th intersects
23030-23820 Lake Shore Village
23030 Kane Thos E RE2-9449
23034 Haller Elroy T
RE1-0382
23070 Pogorelski Lee A Mrs
23074 Bowman Chas M
RE2-7799
E 232d intersects
23230 Leeper Grant H
RE1-0570
23380 Dorsey Gilbert C
AN1-1568
E 234th intersects
23430 Dolenc Jos R RE1-0886
23434 Gower Alvin R
23470 Rooney Alice B Mrs
RE1-9297
E 235th intersects

23500 Hamilton Irene Mrs
RE1-3432
23530 Morgan Wm AN1-0364
23570 Richmond Allan 261-1914
23574 Strah Richd J AN1-1390
E 236th intersects
23620 Tabory Louis D
AN1-0807
23680 Shantery Alf
E 237th intersects
23720 Ebel Kenneth R
261-1903
23780 Wertenberger Willard E
RE1-2480
E 238th intersects
23820 Klein Paul E RE1-7493

0
MONROE AVENUE—From Thompson west, 1 south of Kensington

30
MONTEREY AVENUE (I-4)—From 609 E 185th east, 6 south of Lake Shore blvd
Zone 19
18647 Beachland Florists
KE1-6344
Schuck Jacob ◎
KE1-6344
18650 Dowd John F ◎
KE1-9207
18652 Kemter Louis A ◎
KE1-5033
18671 Baron Frank J ◎
IV1-7662
18691 Beidle Wayne F ◎
IV1-0315
18700 Golubic Emma E ◎
KE1-1308
18701 Woodley Alden H ◎
KE1-3591
18720 Andeen Olive E Mrs ◎
KE1-8053
18731 Vidugeris Eliz Mrs ◎
IV1-4751
18742 Ball Margt H Mrs ◎
KE1-6195
18750 Kramar Chas P ◎
KE1-6571
18751 Bedarf Louise Mrs ◎
KE1-0488
18753 Sheldon Harry
KE1-0488
18770 Valince Louis J ◎
IV1-4227
18771 Nickel Hans E ◎
KE1-1884
18800 Benes Frieda O Mrs ◎
IV1-3355
18801 No Return
18825 Abbey Elmer E ◎
KE1-1992
18827 Bradley Margretta Mrs
◎ 531-3718
18830 Kornblum Margt L Mrs
◎ KE1-1152
18850 Mahany Leontine M Mrs
◎ KE1-6838
18851 Stanek Mary A Mrs ◎
481-6787
Stanek Leonard J ◎
18870 Kirchner Joseph A ◎
531-2459
18900 Hrnyak Max ◎
IV6-3689
18901 Zaletel Frank ◎
KE1-4308
18911 Milavec Frank ◎
IV1-5852
18930 Wiles Caroline D Mrs ◎

Paul
J.
Everson
REALTOR
MEMBER UMLS
SPECIALISTS
IN
EUCLID
REAL
ESTATE
LAKESHORE
AT 242d
TEL.
RE dwood
1-6200

KEITH
WEIGLE
MOTORS
INC.
CHRYSLER
PLYMOUTH
VALIANT
Sales
Service
Serving
Euclid for
27 Years
20941
EUCLID
AVE. (17)
TEL.
IVanhoe
1-4500

WILLIAM LYNCH REALTY CO.

REALTORS

RESIDENTIAL

COMMERCIAL

SUBURBAN

FARMS

EXPERT CONSULTING REALTORS

608 E. 185th STREET (CLEV. 19)

TEL. IVanhoe 1-4449

WOMEN'S FEDERAL SAVINGS & LOAN ASSN.

of Cleveland

Savings Insured to $10,000

LOANS TO BUY AND BUILD HOMES

320 Superior Ave., N.E.

303 Euclid Ave.

621-6660

University Hts.

2250 Warrensville Center Rd. at Bushnell

371-3800

Parma:

5907 Ridge Road at Charles

888-0330

FISHER FOODS INC.

Champions of Good Living

Modern Stores in Every Neighborhood

MONTEREY AV—Contd

18931 Novak Mary S Mrs ◎ KE1-1770
Mozina Mae Mrs KE1-1117
18950 Filler Harry B ◎ IV1-9347
18951 Loyer J Frank ◎ 481-3586
18970 Mihelich Max F ◎ IV1-1105
18971 Jackson Chas E ◎ IV1-8440
19000 Rauscher Walter J ◎ KE1-1249
19001 Piwowar Geo A ◎ KE1-0400
19030 Luth Lester R ◎ KE1-3507
19031 Morgenthaler Carl ◎ IV1-7219
19040 DeMay Frank ◎ plmb IV1-6236
19051 Richard Raymond G ◎ IV1-5466
19070 Tuck Gladys Mrs ◎ KE1-4576
19071 Seitz Aug W ◎ IV1-2398
19100 DiPaolo Anthony ◎ IV1-2964
19101 Reider Jos J ◎ IV1-0292
19120 Shoda Jas F ◎ KE1-2987
19121 Wegat Arth E ◎ KE1-2846
19140 Zahar Andrew F ◎ 481-4760
19151 Otonichar Jos L ◎ KE1-5624
19152 Sper Steven ◎ 531-4949
19161 Bozich Andrew ◎ IV1-7074
19170 Turek Frank A ◎ KE1-0230
19171 McClearnon Alex B ◎ KE1-8359
19200 Vacant
19201 Conner Kelly W ◎
19220 Poch Inez K Mrs ◎ KE1-8758
19251 Blasius Sebastian P ◎ IV1-3132
19252 Bertasi Angelo P ◎ IV1-8936
19270 Marcombe Harold S ◎ IV1-2239

E 193d intersects

19300 Kwiram Edw ◎ KE1-8776
19301 Eliason Anna Mrs ◎ IV1-5958
19311 Keel Carl ◎ IV1-1140
19330 Seredich Martin ◎
19331 Lisy Edw A ◎ IV1-9055
19350 Dreis Henry P jr ◎ KE1-3927
19351 Maxin Joseph A ◎ 531-9406
19361 Zuber Ruby M Mrs ◎ IV1-1003
19362 Park Harvey E 481-7093
19362 Zele Chas I KE1-5100
19380 Boyes Harmon J ◎ IV1-3266
19381 Fuller Jas L ◎
Ortman Robt
19400 Conrad Norman C ◎ KE1-8233
19401 Campbell Stanley T ◎ IV6-2244
19430 Mihocik John ◎ KE1-0394
19431 Struna Louis S ◎ IV1-2319
19450 Friedrick Henry J ◎ IV1-1040
19451 Schwenner Wm J ◎ 531-0295
19461 Turk Frank L ◎ KE1-3815
19470 Gesdorf Edmund J ◎ IV1-1599
19500 Baucher Rafael ◎ IV1-1398
19501 Urban John H ◎ KE1-6761
19520 Modic John ◎ telev repr KE1-3263
19531 Smith Gertrude B Mrs ◎ IV1-3825
19550 Raggets Walter C ◎ IV1-8425
19551 Gale John N ◎ IV1-7700
19570 Martiscius Pauline Mrs ◎ IV1-1110
19571 Obreza Anthony J ◎ KE1-8403
19600 Mauer Anthony J ◎ KE1-3137
19601 Costello Michl J ◎ IV1-1375
19620 Troscht Sophie Mrs ◎ 486-3167
19621 Botteicher Geo H ◎
19630 Balazs Steph ◎ KE1-7543
19631 Griffin Eliz L Mrs ◎ KE1-8218
19650 Bubsey Hattie Mrs ◎ IV1-3278

Merchants & Professional Collection Service
EUCLID RETAIL CREDIT BUREAU
MEDICAL and DENTAL DIVISION
22700 SHORE CENTER DR. (23) REdwood 1-2787

MONTEREY AV—Contd
19651 Pawlus Walter ◎ IV1-6835
19670 Adams Mary Mrs ◎ IV1-0571
19671 Tomazic Anton ◎ KE1-2924
19700 Klinger Ludwig W ◎ IV1-3631
19701 Korthals John J ◎ IV1-4379
19730 Fortuna Anthony R ◎ KE1-5191
19731 Hassel Harry W ◎ IV1-3712
19745 Nido Anthony R ◎ KE1-6162
19750 No Return
19770 Rechner Geo A ◎ IV1-1151
19771 Bertt Frank ◎ IV1-3763
19800 Murray F Douglas ◎ IV1-8665
19801 Jezerinac Peter M ◎ IV1-2501
19830 Hogue Gordon A ◎ KE1-0538
19831 Carotenuto Carmen C ◎ KE1-4260
19840 Gallagher Martin ◎ KE1-5954
19841 Shupe Kath Mrs ◎ 481-0936
19860 Hartman Michl ◎ KE1-4256
19861 Marinucci Jas ◎ IV1-9386
19870 Kramer Kenneth E ◎ KE1-5736
19871 Drew Alf W ◎ IV6-2983
19900 Canaki Frank ◎ IV1-6035
19901 Neiman Emma H Mrs ◎ KE1-3262

E 200th intersects

26

MORRIS AVENUE (J-3)—From 389 E 200th east, 8 south of Lake Shore blvd
Zone 23
20120 Pfeiffer Rudolph E ◎ KE1-4602
20121 Stois Eli ◎ KE1-2435
20150 Papp Jos M ◎ KE1-8728
20151 Hudock Jos S ◎ IV6-3408
20170 Konrad Fred J jr ◎ KE1-0716
20171 Mausser Adolph ◎ KE1-0829
20200 Eells Harry W ◎ IV1-2580
20201 Frohlich Wm T ◎ KE1-6326
20230 Busch Henry M ◎ KE1-4623
20231 Zamberlan Albert P ◎ IV1-1604
20250 Schadewald Arth L ◎ IV1-7978
20251 Vacant
20270 Reber John A ◎ RE1-1866
20271 Wilse John W IV1-6380
20300 Clare Fred ◎ 481-0880
20301 D'Amato Dominic A ◎ IV1-4920
20330 Andrews Wm A ◎ IV1-4346
20331 Kovach Leo L ◎ KE1-6870
20350 Thayer Ralph E ◎ IV1-8099
20351 Edelbergs G Paul ◎ KE1-5722
20370 McMahon Walter T ◎ IV1-8410
20371 Giuffre Frank ◎ KE1-0647
20400 Myers Wm A ◎ KE1-4266
20401 Plesko Frank ◎ KE1-0622
20430 Kennedy Geo T ◎ IV1-5407
20431 Prasek Harold E ◎ KE1-7177
20450 Grajciar John W ◎ KE1-9505
20451 Rainone Raymond ◎ KE1-3796
20470 Szalek Ruth M Mrs ◎ IV1-2448
20471 Braidich Nicholas A ◎ KE1-7011
20500 Younger Steven ◎ KE1-3704
20501 Peattie Telev Serv IV1-5844
Peattie Wm C ◎ IV1-5844
20530 Ward Everett C ◎ IV1-9497
20531 Ulle Andrew R ◎ IV1-5023
20550 Petelinkar Aug R ◎ IV1-6882
20551 Pszcolka Jos ◎ IV1-1070
20570 Taylor Walter J ◎ IV1-2439

PONTING'S FLOWERS Inc.
Weddings and Funerals a Specialty
City Wide Delivery
15218 ASPINWALL AV.
Tel. GL enville 1-4766

Who Sells It?
Is Answered by the Classified Business Lists in this Directory

Lake View Cemetery
A Cleveland Tradition For Over 85 Years
Write or Telephone for illustrated folder:
12316 Euclid Avenue, Cleveland 6, Ohio Phone: GArfield 1-2665

MORRIS AV–Contd
20571 Zoretich Michl N ◎
20590 Abell Robt L ◎
IV1-3159
20591 Gergotz Jas L ◎
IV1-1857
E 206th intersects
20630 Koerber Wm J ◎
KE1-1555
20631 Baranski Stanley A
KE1-8294
20670 Sanders Danl C ◎
KE1-2850
20671 Jenkins Bernard ◎
IV1-2588
20700 Vadnal Frank J ◎
KE1-2557
20701 Jevnikar Josephine Mrs
◎ IV1-8228
20730 Boyle Patk ◎ IV1-4507
20731 Kovacic Frank ◎
IV1-2967
20750 Davirro Blase ◎
KE1-0861
20751 Werley Al J ◎
KE1-0409
20770 Valentino Nick jr ◎
KE1-0772
20771 Racanovich Michl ◎
IV1-2393
20800 Naderer Jas A ◎
KE1-9244
20801 Covell Peter ◎ KE1-0033
20830 Rose Harry T ◎
IV1-3440
20831 Kormendi Wm L ◎
KE1-2267
20850 No Return
20851 O'Donnell Wilbur A ◎
IV1-2961
20870 Franko John W ◎
486-3978
20871 Mazzi Michl A ◎
IV1-8697
20890 Zakrajsek Karl ◎
KE1-4625
20891 Delost Anthony ◎
KE1-3483
20900 Talkington H D ◎
IV1-0932
20901 Rickard Jas D ◎
KE1-2996
20920 Duda James P ◎
531-1697
20921 Waterwash Louis F ◎
531-0845
20930 Sustersic John ◎
IV1-6349
20931 Singer Wm N ◎ IV6-3971
20950 Yurkovich Peter J ◎
IV6-1811
20951 Debeljak Edw L ◎
481-4182
20970 Louie Walter ◎
20971 Zuzich Thos J ◎
531-1455
20990 Miller Edwin E ◎
IV1-7397
20991 Shega John J ◎
531-1998
E 210th intersects
21000 Caine Celia Mrs ◎
RE2-7508
21001 Mullec Mary Mrs ◎
AN1-1710
21030 Paparizos Thos ◎
RE1-3733
21031 Sever John A ◎
732-8578
21050 Ludek Ernest J ◎
21051 Zeroff Donald E ◎
AN1-1659
21070 Goss Roy E ◎ RE1-9137
21071 Tavenier Richd E ◎
731-6549
21100 Visoky Jack J ◎
RE1-1959
21101 Gliebe Ronald L ◎
AN1-2246
21130 Hrnyak Nick ◎ RE1-8968
21131 McNamara Bryan A ◎
RE1-4089
21150 Kelley Raymond ◎
RE1-3848
21151 Barrera Vincent ◎
RE1-8447
21170 Martau Martin
21171 Baldini Harold ◎
RE1-4599
21200 Baum Chas E ◎
RE2-8898
21201 Rider Robt D RE2-8212
21230 Plummer Carl A ◎
RE1-9024
21231 Burns Edw H ◎
RE1-5958
21250 Jereb Anton ◎ RE1-1886
21251 Tutolo Anthony A ◎
RE1-6583
21270 Neuman Steve ◎
AN1-2126
21271 Geric Mary ◎
21300 Kehn Aug W ◎ RE1-0181
21301 Scheibel Russell P ◎
RE1-5469
21330 Dill Eva R Mrs ◎
RE1-7907
21331 Dipko Albert ◎
21350 Normile Jas L ◎
RE1-8259
21351 Zahurancik Frances
Mrs ◎ RE1-4621

Over 60 Years Complete REALTY Service – Complete INSURANCE Service
JOSEPH LARONGE, INC.
SIX CONVENIENT OFFICES
EUCLID OFFICE: 21771 Lake Shore Blvd., (23) – ANdrews 1-3131
MAIN OFFICE: 700 Hippodrome Bldg., Cleveland (14) – MAin 1-0010
FOR OTHER LOCATIONS SEE ALPHABETICAL SECTION

MORRIS AV–Contd
21370 Halliwell Wm M ◎
RE1-3896
21371 Glavic John W ◎
RE2-7218
21400 McKinney Chas R ◎
RE2-8824
21401 Meglich Herman J ◎
AN1-1542
21430 Salisbury Paul W ◎
RE1-6080
21431 Stancavich Frank C ◎
RE1-8356
21450 Corrigan Emmett M ◎
RE1-4971
21451 Artz Robt J ◎ 261-2095
E 215th intersects
21550 Reeher Clifford R ◎
RE1-6952
21551 Martin Edw C ◎
RE2-7709
21570 Morris Wm F 731-8631
21571 Barnauskas Chas J ◎
RE1-5770
21601 Nickels J Russell ◎
RE2-7642
21650 Kordic Nicholas ◎
RE1-6909
21651 Spate Alvin G ◎
RE2-8748
21670 LaRiccia Anthony P ◎
RE1-6832
21671 Hearn Willard L ◎
RE1-3391
21700 Blatnick Victor J ◎
AN1-0243
21701 Frustere Edith M ◎
RE1-6942
21730 Carlson Wendla L Mrs ◎
RE1-5760
21731 Spiegel Irene Mrs ◎
RE1-4885
21750 Gulic Rudolph A ◎
RE1-5834
21751 Lindsay Jas D ◎
RE1-7167
21770 Kalasky Andrew J ◎
RE2-8431
21771 Wilson James L ◎
731-3460
21800 Beidle Jos C ◎
RE1-6919
21801 Hansen Henry M ◎
RE1-7624
21806 Hasto Cyril M RE1-6493
21807 Curran Edith Mrs ◎
RE1-6294
21850 Edwardsen John H ◎
RE1-8670
21851 Nossek Jos J ◎
RE1-5590
21900 Hall Harry C ◎
RE1-6012
21901 Wintle John M ◎
AN1-2094
21930 Adamowicz John ◎
RE1-2095
21931 Zawack Chester E ◎
RE1-7149
21950 Medves Helen R Mrs ◎
731-1926
21951 Fleischer Wm J
RE1-0933
21970 Litwinowicz Richd ◎
732-8589
21971 Zoul Leo H ◎ RE1-7076
22000 Senol Jos J ◎ RE1-5845
22001 Loos Helen M Mrs ◎
RE1-5669
22030 Gast Max F ◎ RE1-5851
22031 Payerchin John S ◎
RE1-5910
22050 Paladino Michl A ◎
RE2-9462
22051 Tamblin Richd E ◎
RE1-5797
22100 Chinchar John ◎
RE1-5788
22101 Volkman Carl H ◎
RE2-7087
E 222d intersects

14
NANCY DRIVE (L-2)–From E 266th to east E 272d
Zone 32

8
NATEL DRIVE (K-2)–From E 235th south and east to E 235th
Zone 23
248 Jacobs Danl L 731-9488
250 Ohsawa Nakaaki 731-6015
251 Bradley Irma J Mrs
261-2349
252 Betts James F 731-1896
253 Vacant
254 Berk Albert 732-8236
255 Dissette Belle B Mrs
732-8032
256 Rosenberg Arth I
AN1-0023
258 Robinson Wendell W
732-9577
260 Essad Leon 731-3532
262 Bard Paul R 731-1888
264 Anderson Alick G 731-7293
266 Mihocik Raymond D
267 Hanna Winifred M Mrs
AN1-2428
269 Vacant

KAPEL
ENTERPRISES
25000 Euclid Av.
Euclid, Ohio

CONSTRUCTION, RESIDENTIAL
COMMERCIAL, PHONE RE 1-0400
REAL ESTATE — RESIDENTIAL
COMMERCIAL — PHONE RE 1-5330
PROPERTY MANAGEMENT — PHONE RE 1-0400

NATEL DR–Contd
270 McPherson Alf W RE1-8984
271 London Cecil O RE1-0100
272 Minnick Ralph D 731-2393
273 Richmond James E RE1-9069
274 Crawford Neville 731-5267
275 Sabath Steven P 261-1091
276 Schoendorf Edw J 731-6216
277 Bilski Sally Mrs 732-7934
278 Baumgarten Frieda Mrs ◎ 731-4678
280 Meyfarth Mathilda A RE2-9413
282 Spencer Geo L RE1-3173
284 Daugherty John J
286 Vacant
288 No Return
290 Duffield Hammond J AN1-0080
291 Vacant
292 Stevens Shirley S RE1-0104
293 Buerger Joseph W 731-1364
294 Lee Donald B RE1-2531
295 Hudock Steven G 261-2844
296 Austin Robt W RE2-8458
297 Fackler John P 731-9445
298 Kosch Donald J RE1-1583
299 Lev Eldon R 732-7958
300 Anderson Lillian S Mrs 732-7648
301 Stuhrke Wm F 731-5310
302 Snyder Henry R AN1-0747
304 Johnson Wm C RE1-2061
306 Vacant
308 Vacant
310 Rosenblum Franklyn M 732-7645
312 Frank Mildred Mrs RE1-7026
313 Garris Don 261-1144
314 Reiff G Russell RE2-7848
315 Vanek Wilfred J 261-0925
316 Sauerbrei H Thos 261-0012
317 Bittner Conrad S 261-0953
318 Ranson Chas B 731-8710
319 Hershberger Donald N 731-5560
320 Delembo Wm M RE1-3562
321 Halus Joseph RE1-2338
322 Davis Lewis N 731-8391
323 O'Loughlin Mary M 261-3028
324 Stout Frank W 731-4411
326 Wallace Richd G 261-1778
328 Elliott Pauline A Mrs RE1-7780
330 Riley Paul J 261-2663
332 Boyd David W
334 King Virginia G 731-8858
E 235th intersects

44

NATONA ROAD (R-3)–From Sagamore dr west
Zone 17
2015 LoConti Nicholas H KE1-0440
2016 Strogin Albert J ◎ IV6-1422
2017 Stochl Rudolph C jr ◎ 481-6447
2018 Rohrer Max L ◎
2019 Zukowski Raymond J ◎ IV6-4055
2021 Daiber Edwin J ◎ KE1-3503
2022 Syracuse Saml J ◎ IV1-1837
2023 Apple Anthony ◎ IV1-9852
2024 Welz Arth E ◎ IV6-3969
2025 Hamburger Robt C ◎ KE1-1496
2026 Selway Kenneth L ◎ IV1-8720
2027 Donner Stanley F ◎ mfrs agt KE1-3333
2028 Mulhollam E A KE1-6103
2029 Schulz Karl J ◎ KE1-4574
2030 Brown Brenton E ◎ KE1-7794
2034 Nolan Michl J ◎ IV1-6714
2035 Bronold Edw L ◎ IV6-4922
Miami rd intersects

30

NAUMANN AVENUE (I-4)–From 555 E 185th east, 4 south of Lake Shore blvd
Zone 19
18600 Lorenz Jos ◎ KE1-4795
18601 Brown Thos P ◎ KE1-9189
18621 Stone Geo E ◎ IV1-0091
18630 Hoffert Edw L ◎ KE1-4727
18631 Young Edw R ◎ 531-5615
18650 Porter Paul L ◎ 531-6853
18651 Pemko Gary D
18670 Picely Jos ◎ IV1-3069
18700 Mower Carl L jr ◎ IV1-7941

THE BROOKS & STAFFORD CO.
ALL LINES OF INSURANCE
AGENCY ESTABLISHED OVER 100 YEARS
33 Public Square N.W. (13) 241-3100

NAUMANN AV—Contd
18701 Vacant
18730 Taylor Rexford W ◎ KE1-2239
18731 Plesh Anna F 531-1536
18750 Pfaff Grace M Mrs ◎ IV1-0869
18751 Kubala Anthony B ◎ KE1-6376
18770 Koplar Milan ◎ KE1-7261
18801 Klimko John P ◎ IV6-5564
18830 Mlakar Sophie F Mrs ◎ IV1-9831
18831 Logar Joseph ◎ IV1-6708
18851 Sinko Geo ◎ IV1-1346
18856 Reilly Helen Mrs ◎ IV1-7306
18870 Brinovec Gerald L ◎ IV1-4413
18871 Roth John C ◎ KE1-2610
18900 Sklad Thaddeus J ◎ IV6-2721
18901 Vesel Jennie Mrs ◎ IV1-2052
18930 Hogan Eliz Mrs ◎ KE1-6474
18931 Kozely Stanley J ◎ KE1-8282
18951 Macek Andrew ◎ 486-4373
18954 Watson Jos M ◎ KE1-9492
19001 Laughlin Francis J ◎ KE1-2780
19002 Jarzemba Albert T ◎ IV1-4068
19005 Vacant
19030 Grotenrath Ethel L Mrs ◎
19031 Heil Walter F ◎ IV1-5206
19050 Fioritto Anthony C ◎ IV1-3661
19070 Sellers Irene B Mrs ◎ KE1-0539
19071 No Return
19121 Frey Benj F ◎ IV1-5148
19130 Zimmerman Adolf O ◎ KE1-6717
19146 Rinehart Albert E ◎ KE1-5127
19147 Hutter John G ◎ KE1-8844
19170 Smith Tommy M 481-6021
19171 Rogell John M jr ◎ KE1-5956
19200 Fugina Joseph ◎ KE1-1855
19201 Kimen Chas ◎ IV1-3271
19250 Boyton John F ◎ IV1-5826
19251 Potocar John J ◎ IV1-4151

E 193d intersects

19300 Kokotec Frank J ◎ IV1-5835
19301 No Return
19310 VanOoyen Raymond J ◎ 481-4392
19311 Rath Matthew ◎ IV1-8467
19330 O'Hara John J ◎ IV1-1830
19331 Phillips Frank C ◎ KE1-4054
19351 Urbancic Frank ◎ IV1-4030
19361 Eisler Lewis F ◎ KE1-0232
19362 Juratic Edw J ◎ KE1-3159
19371 DiNiro Albert A ◎ IV1-0655
19400 Skully Albert L ◎ IV1-4896
19401 Bukovec Kath J Mrs ◎ IV1-3383
19420 Franks Sara Mrs ◎ IV1-6503
19431 Kramer Jos P ◎ IV6-3706
19450 Repicky Aloysius B 531-8859
19451 Perrotti Michl A ◎ IV1-5356
19470 Gliebe Henry P ◎ KE1-5582
19471 Belavich Leo J ◎ IV1-5070
19500 Haas Herman W ◎ IV1-7533
19501 Robasz Bruno J IV6-2092

Bank Anytime — Use Our 24-Hour Depository
NATIONAL CITY BANK
BABBITT AT SHORE CENTER ★ 732-7800
Member Federal Deposit Insurance Corporation

J. BERGER
Wall Paper, Paint & Linoleum Co.
Est. 1888
WALLPAPER
PAINTS
LINOLEUM
PAINTERS' SUPPLIES
EUCLID STORE
805 E. 185th
Cleveland 19, Ohio
Tel. 481-6250
Cleveland Store
6919 SUPERIOR AVE. N.E.
Cleveland 3, Ohio
Tel. 431-3659

NOTTINGHAM FEED & SEED CO.
YOUR NORTHEAST GARDEN CENTER – THE SUPERMARKET FOR HOME GARDENERS
— POWER MOWERS — REPAIRS AND RENTAL SERVICE —
18617 NOTTINGHAM RD. AT ST. CLAIR AV., CLEVELAND 19, OHIO
PHONE KEnmore 1-0256

1400 Chardon Rd.
Euclid Coal & Supply Co.
DRIVEWAY and BUILDING MATERIALS
Call KEnmore 1-1400

NAUMANN AV–Contd
19530 Patton Frank V ◎ IV1-8531
19531 Stanos Lawrence J 486-2383
Casnik Josephine
19541 Knoch Wm R ◎ IV1-8350
19550 Cvitkovic Paul M ◎ KE1-2651
19551 Kochevar Frances Mrs ◎ KE1-1988
19570 Koncar Florian ◎ KE1-6407
19571 Bartone Neil M ◎ KE1-4754
19600 Mathson Arth A ◎ IV1-6715
19601 Kermavner Bobbette Mrs ◎ IV1-0041
19615 Zorskis Alf J ◎ KE1-9394
19650 Strnad Anton ◎ IV1-8150
19651 Topka Karl S ◎
19670 Toth Ignatz ◎ KE1-1567
19700 Kutnar Frank ◎ IV1-1339
19701 Primc Anthony P ◎ KE1-4706
19730 Rayer Jos F ◎ KE1-6416
19731 Skocaj Joseph ◎ IV1-0093
19750 Schlauch Adam J ◎ KE1-6669
19751 Potjunas Peter ◎
19770 Gargiulo Marion R Mrs ◎ IV1-6669
19771 Henikman Jos F ◎ IV6-3080
19775 Peterson Daisy Mrs ◎ IV1-0765
19800 Race Mary Mrs ◎ KE1-3605
19801 Dranse Arth H ◎ KE1-5148
19830 Willem Blase ◎ IV1-3432
19831 Metzdorf Carl J ◎ KE1-2886
19851 Koncilija Pauline Mrs ◎ KE1-7615
19852 Fazio Chas M ◎ 531-2663
19871 Zagar Frank jr ◎ KE1-9163
19900 Vacant
19901 Planisek Martin ◎ 486-3885

Zone 23
E 200th intersects
26

20100 Noda Jos A ◎ KE1-3284
20101 Moore Wm A ◎ KE1-1816
20130 Watson James H 481-5152
20131 Kulka Vera M Mrs KE1-0495
20151 Pavlina Ann Mrs ◎ IV1-1838
20160 Wallace John ◎ KE1-0226
20171 Geiger Carl ◎ KE1-9101
20200 Sadeckas Peter J ◎ 481-8625
20201 Jerson Adam J ◎ IV1-4420
20220 Toth Steph ◎ KE1-2182
20231 Jordan Steven J ◎ IV6-3412
20250 Habian Estina Mrs ◎ IV6-0051
20251 Cone Julia Mrs ◎ 481-4041
20270 Ward Florence L Mrs ◎
20271 Jambor Zolton S ◎ IV6-1631
Chapman Fredk ◎
20300 O'Hara Caroline C Mrs ◎ IV1-9085
20301 Shay Eli W ◎ KE1-9527
20330 Bergman John D ◎ IV1-7313
20331 Ludvik John ◎ 486-1685
20350 Skully Blase L ◎ IV1-8424
20351 Hadzima John ◎ IV6-2561
20371 Allen Chas V ◎ IV6-4053
20390 Lenarcic Vincent A ◎ KE1-3276
20400 Zabjek Anthony ◎ KE1-9138
20401 Bole Victor J ◎ IV6-4662
20421 Kriz Edw C ◎ KE1-0367
20430 Taylor Mary A Mrs ◎ IV1-5261

Bank Anytime — Use Our 24-Hour Depository
NATIONAL CITY BANK
BABBITT AT SHORE CENTER ★ 732-7800
Member Federal Deposit Insurance Corporation

LAND TITLE GUARANTEE AND TRUST CO.
1275 ONTARIO, Cleveland 241-3720
AKRON ALLIANCE ASHLAND BOWLING GREEN CANTON CHARDON CINCINNATI COLUMBUS DAYTON ELYRIA FINDLAY JEFFERSON LANCASTER LIMA LISBON MARIETTA MASSILLON MEDINA NEWARK PAINESVILLE RAVENNA WARREN YOUNGSTOWN

NAUMANN AV—Contd
20431 DeMichele Sam N ◎ IV1-8427
20450 Kovic Edw R ◎ KE1-6291
20451 Stuchal John H ◎ KE1-6187
20470 Lanese Joseph J IV6-4893
20471 Hagstrand Elton C ◎ IV1-7308
20500 Hagstrand Carl A ◎ KE1-7460
20501 Mocny John E ◎ 486-5432
20520 Godelis Eug E ◎ IV1-1059
20531 Estvanko Wm 481-7047
20550 Zupancic Anton ◎ IV6-3988
20551 Chukayne Robt J ◎ IV6-5382
20570 Perish Frances E Mrs ◎ KE1-7281
20571 Bubonics Michl ◎ KE1-5770
20580 Brezec Jacob ◎ IV1-1680
20601 Pisano Dominic R ◎ IV1-9453
20620 Hiti Ivana Mrs ◎ KE1-4788
20631 Vehovec Richd L ◎ KE1-0571
20650 Markert Mary Mrs ◎ KE1-6888
20660 Perovsek Anthony G ◎ KE1-2874
20671 Pirovolos Geo K ◎ KE1-0987
20700 Begalke Albert ◎ KE1-8369
20701 Stenger Chas C ◎ IV1-3587
20720 Young Anna O Mrs ◎ IV1-1051
Miller James R IV1-4660
20731 Garisek Frank E ◎ KE1-6865
20740 Habrle Andro F ◎
20750 Bercic Marko S ◎ IV1-6492
20751 No Return
20761 Gojak Thos N ◎ IV1-8865
20770 Cicco Chas F ◎ 481-8341
20771 Fortuna Vincent P ◎ IV1-8373
Marolt Geo KE1-2584
20801 Osredkar John F ◎ KE1-2961
20820 Kalberer Albert ◎ IV6-3670
20831 Grill John ◎ IV1-7723
20846 Vanderhoff Edith P Mrs ◎ 531-2574
20850 Bauer Dorothy D Mrs ◎ IV1-0027
20851 Henry Francis D KE1-4204
20871 Doran Thos J ◎ IV1-4097
20890 Volpe Herman R ◎ KE1-1151
20901 Flanagan Martin R ◎ KE1-9208
20930 Grze Mary Mrs ◎ KE1-2230
20931 Honnshell Margt Mrs ◎
20951 Savochka Steven J ◎
20954 Milavec Anton ◎ KE1-1889
20971 Davis Wm F ◎ KE1-5048
20982 Brink John A 531-4501
White W Peter 481-7103
21001 Doering Bertha Mrs ◎ KE1-9103
21012 Rayer Angela Mrs ◎ IV1-0272
21030 Ulepic Chas J ◎
Volpe Danl G 531-9579
21031 Sedey Wm J IV1-0229
21051 Ambroz Victor ◎ IV6-4073
21060 Rupar Clarence J ◎ KE1-5911
21061 Strauss Frank L ◎
21081 Nestor John ◎ KE1-4380
E 210th intersects
21100 Boldin Jos M ◎ IV1-9251
21101 Williamson Russell ◎ KE1-6138
21130 Plestis Chas P ◎ IV1-9944
21131 Popovic Ely ◎ IV1-4326
21150 Pettice Neal M 486-3087
21151 Simenic Jos E ◎ IV1-3183
21170 Pavletich Jos G ◎
21200 Kausek Leslie A ◎ IV1-6472
21231 Pesec Michl ◎ IV1-3176
21232 Fabec Anthony ◎ IV1-1614
Zigman Frank KE1-6502
21251 Cline LeRoy A ◎ KE1-3161
21260 Jarc Frances Mrs IV6-5317
21271 Staughton Victor O ◎ KE1-8461

HERB FITZGERALD
Telephone Answering Service
•
Television Communication Systems
Radios
Records
•
Radio Telephone Communication
•
Sales Service
•
633-635 E. 185th (19)
TEL. KEnmore 1-1313 AND 1-1123

UPSON REALTY CO.

VICTORIA MILLER

• A COMPLETE REAL ESTATE SERVICE •

499 E. 260th 32 Opposite Upson School REdwood 1-1070

CENTRAL National Bank of Cleveland

•

COUNTY-WIDE CONVENIENT OFFICES

•

Shore Center Office
22332 Lake Shore Blvd.
Euclid 23, Ohio

•

Main Office
123 Prospect Av., N. W.
Cleveland 15, Ohio

•

See Page 4 Buyers' Guide

•

Member Federal Deposit Insurance Corp.

NAUMANN AV—Contd
21280 Stiles Michl P ◎ IV1-8621
21301 Miller Don J
21320 Mantell Rodney J ◎ IV1-5850
21325 Lenardic Ralph ◎ IV1-6378
21331 Skrobot Steven ◎ IV1-6636
21350 Rechnitzer Leo S ◎ IV1-5464
21351 Perella Michl A ◎ KE1-9441
21370 Derbaum Edgar A ◎ KE1-9056
21371 Omahen Leopold ◎ 531-7891
21400 Kulbrickas Walter ◎ 481-9276
21401 Margheret John P ◎ KE1-6644
21430 Leskiewicz Alphonse W ◎ KE1-4937
21431 Smolic John ◎ IV6-1105
21450 Zakrajsek Anton ◎ KE1-5863
21451 Grze John ◎ IV1-7363
21470 Kushner Steven J ◎ KE1-9399
21471 Smaltz Frank J ◎
21480 Rokovitz Edw F ◎ KE1-9371
21491 Intihar Matt F ◎ IV1-0678
E 215th intersects

28

NEWTON AVENUE (I-3)—From 18670 Lake Shore blvd east
Zone 19
18746 O'Neill John H ◎ KE1-0007
18760 Seabrandt Ray H ◎ IV1-5855
18770 Vozel Steven ◎ KE1-0769
18800 Lardner Geo J ◎ IV1-7937
E 189th intersects
18920 Stevenson Jas H ◎ KE1-1251
18940 Pinculic Michl ◎ KE1-6166
18960 Cesen Frank ◎ IV1-8559
18980 Cummins Robt K ◎ IV1-2665
E 190th intersects
19000 Paelchen Wm ◎
19010 Vitanza Jos W ◎ KE1-8456
19020 Hansen Julius ◎ IV1-3876
19040 Knuff Bernard J ◎ KE1-8115
19060 Dermasa Jos ◎ IV1-4447
19080 Schneider Nicholas F ◎ KE1-0165
E 191th intersects
19100 Morth Erma F Mrs ◎ IV1-1123
19200 Sweigert Ernest C ◎ IV1-4374
19230 Mocilnikar Eug P KE1-8455
19270 Zagar Jacob ◎ IV1-0916
E 193d intersects
19300 Pipa Geo ◎ IV1-9346
Pavlovic Alex ◎ IV6-4705
19330 Modica Anna Mrs ◎
19350 Miller Reinhard J ◎ KE1-6658
19360 Hrovat Edw J ◎ KE1-3451
19366 Yacas Stanley T jr ◎ KE1-3809
19370 Hendricks Carl A ◎ IV1-4491
19380 Slife Chas M ◎ KE1-2844
19390 Paul Geo ◎ KE1-2646
E 194th intersects
19400 LeChevallier Gabriel E ◎ IV6-4522
19420 Papalko Steph R ◎ KE1-3218
19430 Branovic Ralph G ◎ KE1-5866
19440 Cassidy Laura J Mrs ◎ KE1-2434
19450 Arcaro Frank ◎ 481-7992
19470 Chamers Thos J ◎ IV1-7810
19480 Cesnik Chas J ◎ KE1-0955
E 195th intersects
19500 Ellit Aug
19510 Cvek Angela Mrs ◎ IV6-4112
19580 Krakauskas Alphonse V ◎ KE1-2279
19600 Kost Harold C ◎ IV1-2781
19610 McGraw Howard R ◎ KE1-0852
19650 Miklausich Ludvik ◎ IV1-2344
E 197th intersects
19700 Tomsic Frank ◎ KE1-1039

ORIGINAL BRIGGS & STRATTON SERVICE PARTS

SALES – SERVICE

MODERN POWER EQUIPMENT CO.

COMMERCIAL – INDUSTRIAL – RESIDENTIAL
GROUNDS & TURF MAINTENANCE EQUIPMENT
236 RICHMOND RD. at CHARDON RD.
(Richmond Hts.) EUCLID 17, O. – TEL. 261-0700
Radio Dispatched for Fast & Efficient Service

NEWTON AV–Contd
19850 Garrity Walter E ◎ KE1-4765
19870 Perme Jos ◎ KE1-2760
19900 Katosic Thos J ◎ IV1-6374
E 200th intersects

26

NICHOLAS AVENUE (J-4)– From 461 E 200th east
Zone 23
20100 Zakrajesk Anthony F ◎ KE1-8635
20101 Fabry Steph L ◎ IV1-6705
20130 Planinsek Agnes Mrs ◎ 531-5988
20131 Toney Mary Mrs ◎ 481-9473
20150 Mott Wm J ◎ KE1-4712
20171 Corley Martin J ◎ KE1-7980
20200 Nagode Danl F ◎ KE1-6957
20201 Clough Walter C jr ◎ IV1-5030
20230 Russ Albert A ◎ KE1-5432
20231 Davies Ralph ◎ IV6-3391
20250 Hay Herschel B IV1-4543
20251 O'Breza Jack A ◎
20271 Filipovic Michl G ◎ IV1-1809
20300 DeTomaso Edw M ◎ IV1-0732
20301 Gumowski Anton S ◎ KE1-1643
20350 Glinski Chas A ◎ KE1-1411
20351 Fende Andrew ◎ IV1-0200
20370 Stegh Jos ◎ KE1-1649
20371 Haney Joseph jr ◎ IV1-0161
20400 Radomilovich Peter ◎ KE1-2778
20401 Kotnik Edw A ◎ IV1-1625
20430 Gerbetz Paul ◎ KE1-8798
20431 Torda John J ◎ 531-5017
20450 Suts Ralph C ◎ IV1-4226
20451 Pecon John J ◎ KE1-0489
20470 Pollack Jos R ◎ IV1-0967
20500 Mastro Paul ◎ IV1-3531
20501 Mavec Frank ◎ IV1-8843
20531 Triabasso Danl ◎ KE1-1577
20550 Valvoda Donald R ◎ IV6-4777
20551 Kostansek Paul A ◎ KE1-4388
20570 Romo Anthony J ◎ IV1-6344
20571 James Richd ◎
20600 Onick Frank E jr ◎ KE1-7214
20601 Pfriem Carl J ◎ IV1-8376
20630 Dinishak Michl ◎ IV1-4982
20650 Modic Jos S ◎ IV1-3560
20651 Rice Milo ◎ IV1-0379
20671 Vogrig Angelo ◎ IV6-1916
20700 Pickering Dodsworth W ◎ IV1-4292
20701 Rechner Steph J ◎ IV1-8457
20730 Legutki Edw J ◎ KE1-9032
20731 Bilyk Geo S ◎ IV1-5282
20750 Dawson John IV1-2470
20751 Dalpiaz Jos M ◎ IV1-7345
20770 Conroy Fred W ◎ KE1-2313
20771 Emser Robt F ◎ IV1-1150
20800 Murray Mary E Mrs ◎ IV1-9122
20801 Starzynski Julius ◎ KE1-1453
20850 Louie Danl S ◎ IV1-3485
20851 Petersen Chas A ◎ IV1-1480
20870 Vesey Morris W ◎
20871 Yanchar Paul F ◎ IV1-4621
20900 Becker Alf J ◎ IV1-2022
20901 Meglich Robt J ◎ KE1-6293
20930 Vozobule John F ◎ KE1-3532
20931 Marek Walter J ◎ IV1-2118
20950 Skully Steph B ◎ IV1-5763
20951 Shrelnes Frank J ◎ IV1-9789
20970 Ridinger John C ◎ KE1-8181
E 210th intersects
21000 Pearn Martin F ◎ KE1-5533
21001 Zarnick Josephine E Mrs ◎ IV1-6693

"It is better to have insurance and not need it, than need it and not have it"

THOMAS J. UNIK

THOMAS J. UNIK CO.

Insurance Counselors

INSURANCE Any Kind Anywhere

•

East Ninth Street Pier.
Cleveland 14, Ohio
TEL.
TOwer 1-0200

ST. CLAIR SAVINGS ASSOCIATION
Insured Savings
Loans for Homes
25000 Euclid Ave.—AN 1-1200 813 E. 185th St.—IV 1-7800 6235 St. Clair Ave.—HE 1-5670 26000 Lake Shore Blvd.—RE 1-1200
FEDERAL HOME LOAN BANK SYSTEM MEMBER SAVINGS AND LOAN CORPORATION INSURED SAFETY OF YOUR SAVINGS UP TO $10,000 FEDERAL INSURANCE CORP.

Society NATIONAL BANK
EUCLID SHORE BRANCH — 240 EAST 228TH ST.
Member Federal Deposit Insurance Corporation

NICHOLAS AV—Contd
21031 Jarc Edw L ◎ IV1-4113
21050 Pinheiro Jose F ◎ IV1-2057
21051 Wolf Frank L ◎ KE1-6627
21070 Ponge Stanley M ◎
21071 Jelenic Anton J ◎ KE1-3279
21100 Ford Kirk P ◎ KE1-3255
21101 Zaller Edmund A ◎ KE1-4666
21130 Stiner Wm A ◎ KE1-8642
21131 Troeter John F ◎ KE1-7630
21150 Wlodarski Louis ◎ IV1-2273
21171 Wygant Tedson L 731-3065
21200 Kuzmic John M ◎ KE1-8781
21201 Lax Saml ◎ RE1-4789
21250 Whales Robt ◎ KE1-5652
21251 Zaller Frank J ◎ RE1-3989
21270 Piet Jas J ◎ IV1-6965
21271 Vene John L ◎ RE1-5747
21300 Mackovak Geo ◎ KE1-8546
21301 Kickle Howard C ◎ RE1-8203
21330 Brewster Geo W ◎ IV1-8525
21331 Knezevic Saml R ◎ RE1-7528
21360 Szidik Paul S ◎ IV1-9387
21361 Kenski Edmund J ◎ RE1-3667
21390 Rebro Michl ◎ KE1-2100
21391 Gordon Findley ◎ AN1-1756
21430 Millac Jos J ◎ KE1-9102
21431 Blasko Aug ◎ RE1-4512
21450 Setlock Steph D ◎ KE1-3841
21451 Gladh Arth S ◎ RE1-6164
21470 Candela Philip J ◎ KE1-6977
21471 Spivack Max M ◎ int dec RE1-5957
21484 Rossodivita Mark ◎ IV1-1153
21485 Minnick Andrew ◎ RE1-9243
E 215th intersects
21550 Gornik Marie ◎ 732-9423
21551 Clasen Fred C ◎ RE1-5607
21571 Lenarsic Frank ◎ RE1-8616
21600 Geib Douglass ◎ RE1-0566
21601 Kazel Frank J ◎ 732-8343
21630 Naderer Gretchen Mrs ◎ RE1-0960
21631 Grillo Domenic C ◎ RE1-4042
21670 Pipoly Frank W jr ◎ RE1-3125
21671 Fawcett Ida K Mrs ◎ 731-8954
21700 Mishic Louis ◎ RE1-7108
21701 Cunnington Lyman C pntr
Sowden Myrtle C Mrs ◎ RE2-8184
21730 Miller Jos C ◎ RE1-6914
21731 Rostankowski Benedict F ◎ RE2-8412
21750 Gallon John J ◎ 261-1754
21751 Sivc Joseph ◎ 731-1854
21800 Peters Edmund ◎ RE2-8878
21801 Bastasic Dane
21830 Brown Ella Mrs ◎
21850 Lesinsky Wm T ◎ RE1-7260
21851 Griffith Clair ◎ RE1-1581
21870 Bodenschatz Wm V ◎ 731-2749
21871 Borthwick Donald N ◎ 732-7448
21900 Garibotti Margt Mrs ◎ 261-0279
E 222d intersects

22

22325 Juratovac Michl A ◎ 731-7585
22344 Schepke Wm ◎ 731-4349
22346 McKone Wm E ◎ 731-5583
22351 Okicki Frank A ◎ 731-7290
22371 Waltermire Lawrence H ◎ 731-6246
22400 Gamiero Robt M ◎ 731-7399
22401 Zakrajsek Stanley R ◎ 261-3110
22405 Sustar Jas A ◎ 731-8498
22430 Doljac Nicholas T ◎ 731-5642

NICHOLAS AV—Contd
22450 Korencic John J ◎
731-1704
22470 Bertcsa Peter ◎
732-6828
22471 Newman Alf C ◎ 732-7341
22480 Francis Michl A ◎
731-0204
22481 Niebes Clifford R ◎
731-6205
Vogel Wm E 731-3569
22500 Kolman Michl ◎
731-5765
22501 Delis Fred P ◎
731-6179
22520 Richards Mary A Mrs ◎
731-1349
22530 Susman Frank ◎
22550 Koplan Frank A ◎
731-1338
22551 Ogreen John L ◎
731-6143
22570 Zervos Michl N ◎
731-2970
22600 Silva Anthony F ◎
731-5915
22601 Green J J 731-0118
22611 Williams LeRoy G ◎
731-7283
22624 Herrick Wm M ◎
RE1-2582
22670 Soeder Thelma M Mrs ◎
732-7238
22701 Simpson Harry D ◎
731-5950
22711 Barbish Jos R ◎
22730 Planisek Anna M Mrs ◎
731-6156
22731 Thomas Chas J ◎
731-6088
22750 Yanchar Jas ◎ 731-7174
22751 Henderson Edw D ◎
731-6157
22770 Boyd Erlyn K ◎
731-5975
22771 Pirnat John ◎ 731-0655
E 228th intersects
22801 Cook Chas C ◎
731-2229
22812 Adamic Frank T ◎
731-7075
22831 Riebe Willard R ◎
731-6063
22851 Tomaro Victor P ◎
732-8734
22854 Graves Howard E ◎
731-0583
22871 Klemencic Jeffrey F
261-2567
22890 Langan Margt Mrs ◎
731-6729
22951 Pesec Jos J ◎ 732-8176
22980 Kokal Frank ◎ 731-6995
Hadley Richd M 261-0847
23001 Springborn Ella Mrs ◎
731-8716
23010 Zak Peter L ◎ RE1-6993
23011 Doehring Wilbert G ◎
RE1-4448
23100 Frank Jacob A ◎
23103 Duetch John P ◎
731-5013
23106 Milner Jos L ◎ 261-2922
23107 Berus Mary V Mrs ◎
731-7534
Salisbury Evelyn R Mrs
23151 Knific Frank J ◎
731-6064
23170 Farinacci Nicholas V ◎
Kosec Valentine jr ◎
732-9123
E 232d intersects

34

NORTH (R-2)—From 1537 Chardon rd east
Zone 17
21013 Matthews Margt E Mrs
531-0198
21015 Brewer Wilbur D ◎
481-8729
21017 Harris Wyndham
531-6711
21100 Morlock Fred R ◎
531-2392
21103 Sokell Chester F ◎
531-8943
21105 Wells Williadean
531-8631
Williams Ann 481-2582
21129 **Bingham Apartments**
Apartments:
1 Taylor Robt E
2 Mullins Andrew J
3 Farmer Lawrence
4 Vanetter Keith
5 Morris Argel
6 Vacant
7 Williams Elven
8 Vacant
9 Vacant
10 Marrus Vickery
11 Vacant
12 May Glenn
14 Simko Geo
15 Salem Phillip
16 Vacant
17 Vacant
18 Harmon Richd
19 Vacant
21147 Eminger Earl Q
531-7554
21149 Saefkow Frank J
481-0661
21181 **Apartments**
1 Higgins Frank L 486-2402
2 Urban Edw C 481-6098
3 Hartman Saml A
4 Hockenberry Harold F
486-0254
E 212th intersects
21250 Kolar Steven V ◎
531-8224
21251 Potter Jane E Mrs ◎
481-5828
21260 Young Geo ◎ 481-4716
21331 Wilkes Jas E ◎ 481-0187
21351 Waski Ruth M Mrs
486-5069

FULTON, REID & CO., INC.

Members Midwest Stock Exchange

Investment Securities

2100 East Ohio Bldg.

TEL. CHERRY 1-1920

Cleveland 14, Ohio

Consult the CLASSIFIED LISTS of the DIRECTORY

If You Would Find What You Wish to Buy

THE HASEROT COMPANY
• WHOLESALE GROCERS •
COFFEE IMPORTERS AND ROASTERS
BAKERS AND RESTAURANT SUPPLIES
521 WOODLAND AVE. (CLEV., 15) CHerry 1-7273

McDONALD & COMPANY
Underwriters and Distributors of
• MUNICIPAL and CORPORATE SECURITIES •
New York Stock Exchange – American Stock Exchange (Associate) Midwest Stock Exchange
1250 Union Commerce Bldg. Cleveland, 14 Ohio Phone MAin 1-6400

LATOUR Oldsmobile, Inc.
25200 EUCLID AVE. (17)
PHONE 261-2800

NORTH–Contd

21371 Holmes Jos J ◎ 481-7131
Colebrook Bertha Mrs
E 214th intersects
21401 Clark Mary A Mrs ◎ 486-2808
21431 Richards Ethel Mrs ◎ 481-1649
21451 Petroff Christ 481-5413
21470 Hanson Ernest R ◎ 486-5074
21471 Galer Wm N ◎ 481-0848

32
NORTH VINE AVENUE (J-4)–From Ljubljana dr east to E 212th, 2 north of St Clair av
Zone 19
20631 Chernut Mike ◎ 481-7520
20661 Karaba Fred R ◎ 481-1788
20681 Pecek Frank ◎ 531-6477
20701 Varhola Michl J ◎ 481-9037
20731 Vargo Suzanne M Mrs ◎ KE1-4024
20755 Godec Louis ◎ 531-3296
20771 Pozun Stanley A ◎ 481-4830
20821 D'Amico S Vincent ◎ 531-7899
20830 Jackomin Frank ◎ 531-0425
20851 Starman Chas jr ◎ 481-7543
20860 Vehovec Cyril ◎ 486-0908
20900 Gatewood Jos L ◎ plstr contr
20901 Vehovec Frank ◎ 486-0893
20931 Baitt Mary C Mrs ◎ 531-6654
Chesnic C John
20950 Jasky Albert J ◎ 481-4365
20951 Champa Jos F ◎ 486-0531
20970 Zele Chas ◎ 531-4640
20971 Troth Wm A 481-9457
21000 Rieder Jos P ◎ IV1-0407
21001 Schilero Jos J ◎ 531-3623
21020 Golobic Anthony J ◎ 531-5141
21021 Delgado John J ◎ 481-4199
21050 Knaus Rudolph ◎ 531-7494
21051 Krovontka Frank S ◎ 481-2449
21070 Fox Ted R ◎ 481-5227
Raycher Danl T
21071 Petric Jos L ◎
21100 Skomrock Francis E 486-4090
21101 Hern Frank ◎ 531-6196
21120 Tanner Edw T ◎ 481-1315
21131 Wilder Marcella M ◎ 531-5628
21151 Koci Robt W ◎ IV1-2778
E 212th intersects

12
NORTH WIND DRIVE (L-1)–From 27590 Lake Shore blvd north
Zone 32
27600 Scheurman Reynold ◎ AN1-1760
27610 Wickliffe Club The residential club
Petrequin Paul R ◎ RE1-6770
27620 Hicklin Allen L ◎ RE1-5253
27630 Schroeder Karl F Rev ◎ AN1-2279
27640 Kibler Robt J ◎ RE2-7565
27650 NoReturn

14
OAK COURT (L-2)–From 27331 Beech dr south
Zone 32
27332 Moore R Murray ◎ AN1-2668
27336 Owens Grattan M ◎ RE1-7537
27340 Surrena Clarence T ◎ RE1-4606
27344 Robertson Kenneth C ◎ RE2-9124
27348 Ryan Jerry T ◎ 261-1396

42
OAKHAM ROAD (S-2)–From 23501 Effingham blvd west
Zone 17
1666 Vacant
1671 Cinco Rudolph J ◎ 481-4964
1685 Adams Geo L 486-4783
1690 Thiedemann Guenther R ◎
Greenwood blvd intersects
1691 Birkic Geo M ◎ 481-5235

40

OAKHILL DRIVE (S-1)—From 24215 Glenbrook blvd northeast and south and circle back to Glenbrook blvd

Zone 17
24251 Vacant
24271 Stroh Edw D ◎ IV6-3096
24311 Baur Leo E ◎ IV6-3827
24354 Millar Jas W ◎ KE1-1987
24360 Combs Eug L ◎ KE1-6986
24365 Sutton Stanley H ◎ IV1-3985
24380 Harper Dale ◎ IV1-1529
24410 No Return
24430 Daniels Wm F ◎ KE1-8059
24431 Smith Clare L ◎ IV1-8258
Distributor Sls Co elec equip IV1-5364
Clare Electronics Co IV1-5364
24441 Kleckner Wm R ◎ IV6-1475
24450 Troescher T O Ins Agcy KE1-5330
Troescher Thos O ◎ KE1-5330
24460 Grossman Albert J IV1-6467
24461 Mueller Virginia C Mrs ◎ KE1-8340
24471 Under Constn
24480 Scott Esther F Mrs ◎ KE1-3846
24500 Kunkel Wm J ◎ IV1-3518
24501 Holmes Chas F ◎ IV1-4440
24651 Carr Edw J ◎ IV1-2944
Glenbrook blvd intersects

32

OLD ST CLAIR AVENUE (J-4)—From 981 E 207th east to E 222d (from E 222d to city line now Lakeland blvd)

Zone 23
E 209th intersects
E 210th intersects
E 212th intersects
E 218th intersects
E 220th intersects
E 222d intersects

14

ORIOLE AVENUE (L-2)—From 435 E 260th east, 2 south of Lake Shore blvd

Zone 32
26090 Latimer Margt A Mrs ◎ RE1-4026
26100 Rasper Anthony R ◎ RE1-7052
26131 Bergant Steve ◎ RE1-2675
26132 Bezdek Jos ◎ RE1-8313
26150 Koszey Jos P ◎ RE1-6671
26151 Peters Stanley ◎ RE1-7872
26180 Langa Geo R ◎ RE1-6926
26181 Maurer Herman A ◎ RE1-2689
26200 Kenney Richd C ◎ RE1-4825
26201 Hollis Frank J ◎ RE1-0626
26230 Moeller Kenneth J ◎ RE1-3577
26231 Blase Gilbert E jr ◎ RE1-0497
26250 Zeman Louis J ◎ RE1-8680
26251 Reimer Arth K 731-0018
26280 Bassett Leslie M ◎ RE1-8056
26281 Routzahn Douglass ◎ RE1-1081
26300 Dynes Lloyd C ◎ RE1-8126
26301 Dureiko Edwin A ◎ RE1-6159
26313 Macey Jas R ◎ RE1-2518
26320 Reiter Edw A ◎ RE1-4513
26331 Kimes Jas E ◎ RE1-7827
26350 Frech Jos L ◎ RE1-2899
26351 Novak Wm A ◎ RE1-1569
26378 McDerment Edmund M ◎ 731-1087
26381 O'Donnell John J ◎ 261-0449
26384 Carlisle Gerald K ◎ AN1-2128
26400 Acsai Andrew ◎ RE1-6074
26401 Kastelic Michl ◎ RE1-1867
26430 Bieshada Alf S ◎ 261-2046
26431 Mason Robt F ◎ RE1-4962
26450 Orr Clifford E ◎ RE1-4439
26451 Wile Wm A ◎ RE1-7628
26480 No Return
26481 Rady Steven C ◎ RE1-4175
26500 Hathaway Will C jr ◎ RE1-3539
26501 Waldron Patrick J ◎ RE1-4332
26511 Ferrato Frank ◎ RE1-0179
26530 Grisard Walter H ◎ RE1-1394
26531 Jaco Norviell W ◎ RE1-2909
26550 Calderwood Blanche E Mrs RE2-8892
26551 Murray Jas P ◎ RE1-9245
26580 Gidone Anthony M ◎ 731-6181
26581 Douglas John ◎ RE1-5553

YOUR CITY DIRECTORY MIRRORS THE Commercial Life of your CITY

OHIO BELL
complete communications
for home • business • community

ORIOLE AV–Contd
26586 Coburn Hugh V ◎ RE2-8936
26591 Powers Ernest J ◎ RE1-8900
E 266th intersects
26800 Balazs Paul J ◎ RE1-4265
26801 RaggetsJos ◎ RE1-4153
26830 Patrick Winifred Mrs ◎ RE1-2924
26831 Yarcusko Gerald S ◎ RE1-6946
26850 Woodruff Donald F ◎ RE2-8793
26851 Fink Ludwig P ◎ RE1-1698
26880 Bliley Roy C 732-7876
26881 Hyde Gordon L ◎ AN1-0859
26900 Meek Wm H ◎ RE1-7968
26901 Parker John E ◎ RE2-8198
26930 Rogers Jos A ◎ RE1-1821
26931 Samsa Norman A ◎ KE1-4163
26950 English Jas E ◎ RE1-9355
26951 McCarthy Justin J ◎ RE1-1634
26961 Misch Joseph J ◎ RE1-9502
26968 Weir Wm ◎ RE1-0022
26986 Muller John ◎ RE1-1924
26987 Whitelock Russell ◎ RE1-1159
27000 Austin Kenneth W AN1-2272
27001 Beyer Alf F ◎ RE1-1054
27030 McNab Wm B AN1-2851
27031 Tyrala Stanley J ◎ RE2-8015
27080 Foley Marie C Mrs ◎ RE1-2877
27081 Benthimer Sarah V Mrs music tchr ◎ RE1-1770
27100 Lee Jean Mrs ◎ 731-4727
27101 Kastelic Frank M ◎ RE1-0557
27110 Avcin John J RE1-3967
27113 Rolen James E 731-6815
27120 Picozzi Nicholas P ◎ RE1-8372
27125 Russ Jas C ◎ RE1-1099
27130 Vacant
27133 Auer Frank ◎ RE1-1690
27171 Wilson Reginald D ◎ RE1-1471
27180 Strong Wm ◎ RE1-7869
27182 Barnes Elmer A ◎ RE1-9047
27184 Purvis James W ◎
27185 Planinc Thos L ◎ AN1-2383
27186 White Chas ◎ RE1-2324
27187 Kentner Helen P Mrs ◎ RE1-7767
27190 Roberts Florian ◎ RE1-1370
27191 Borthwick Norman ◎ RE1-8396
27195 Kraus Michl T ◎ RE2-9907
E 272d intersects

30

ORMISTON AVENUE (I-4)– From 627 E 193d east, 8 south of Lake Shore blvd
Zone 19
19300 Cook Geo J ◎ KE1-2396
19301 Bastick Alex ◎ KE1-1280
19330 Williamson Jas ◎ IV1-1608
19331 Stinson Helen M Mrs ◎ IV1-6419
19350 Wadsworth Orin L ◎ IV1-7889
19351 Butala Frank J ◎ IV1-2948
19370 Schultz Hulda Mrs ◎ IV1-6308
19371 Pritz Richd E ◎ IV1-5687
19400 Torok Andrew ◎ KE1-1743
19401 Vacant
19421 Munz Peter N ◎ IV1-3096
19430 DiSanto Jos P ◎ IV6-0406
19431 Boduroff Peter M ◎ IV1-5946
19450 Kalin Mary Mrs ◎ KE1-8230
19451 Boyle Richd V ◎ 531-7852
19470 Mahne Mary Mrs ◎ KE1-8277
19471 Mervar Jas ◎ IV6-0186
19501 Hodakievic Vincent ◎ IV1-6879
19531 Gruden Anna Mrs ◎ KE1-0979
19550 Poropat Frank ◎ IV1-5077
19551 Worley Clay A ◎ IV1-3824
19560 Robbins Karl H ◎ IV1-5520
19570 Arko Anthony ◎ KE1-1752
19571 Rzepkowski Edw J ◎ KE1-0573
19600 Boreave Jos ◎ IV1-7654
19601 Becay Edw
19620 Bradac John A ◎ IV1-7098
19621 Malzahn Benj ◎ IV6-3345
19630 Taylor Frank B ◎ 531-5286
19631 Zeller Geo H jr 481-2792
19650 Yanchar John J ◎ IV1-5078

ORMISTON AV-Contd
19670 Gregorc Anthony J
KE1-5478
19671 Luzar Victor D
IV1-8487
19700 Fussi Jos ◎ IV6-5310
19701 Karlovec Chas F ◎
481-8722
19720 Berzinskas Adam P ◎
IV1-6015
19730 Kuchta Ernest ◎
IV6-4590
19731 Marolt John ◎ KE1-6043
19750 Hassel Roy H ◎
KE1-3295
19751 Rossmann Rose Mrs ◎
531-9259
19770 Marsey Jos F ◎
KE1-3897
19771 Stone Roger D ◎
IV1-8049
19800 Moy A R ◎ 531-1862
19801 Eiskonen Elmer ◎
19820 Justin Frank J ◎
KE1-3824
19821 Fatur Frank ◎ KE1-3138
19830 Korzunowski Anthony L ◎
KE1-1258
19850 Conlon Basil W ◎
KE1-3050
19851 Razayeski Henry J ◎
IV1-2893
19860 Henikman Josephine
Mrs ◎ IV1-2454
19861 Birchak John L ◎
KE1-5939
19870 Dolenc Mary Mrs ◎
KE1-6597
19871 Magnani Edw L
19900 Bootz Elmer A ◎
KE1-4439
19901 Adam Ruth B Mrs ◎
IV1-2292
E 200th intersects

42

OVERLOOK DRIVE (S-2)-2 north of Chardon rd east from E 227th to E 228th
Zone 17
22701 Tripoli Jos A ◎ 481-4124
22731 Ramsauer Leo ◎
481-8981
E 228th intersects

8

PAM COURT (K-2)-From 23298 Williams av south
Zone 23
23300 Hylkema Edna R Mrs ◎
RE1-6423
23302 Heisner Philip S ◎
731-3748
23304 Cutshall G LaVon ◎
732-7427
23306 Kucinski M J ◎
RE2-9041
23308 Porten Rudolph ◎
731-3710
23310 Douglas Frank V ◎
731-4408
23312 Gustetic Stanley J ◎
RE1-6862
Williams av intersects

10

PARADISE LANE (K-2)-From E 243d to E 244th
Zone 23
24346 Schultz Arnold H ◎
AN1-1665
24350 Braidic Andrew F ◎
RE1-5661
24351 Henning Edw F ◎
AN1-0496
24361 Kaye Jas W ◎ AN1-2244
24362 Plevnik Jos M ◎
24370 Lisi Guy ◎ 731-8861
24371 Pierman Jacob J ◎
RE1-8525

44

PARK COURT (R-2)-From south of Pontiac dr to dead end, 1 south of Upper Terrace rd
Zone 17
1766 Gebacz Louis E ◎
IV1-2568
1768 Kollar Chas C ◎
IV6-0639
1770 Avens Karl ◎ IV1-6836
1772 Montagna Jos ◎ sewer
contr IV6-1443
1774 Albertone Jack J ◎
KE1-5575

14

PARK LANE DRIVE (L-3)-From 737 E 263d east and west
Zone 32
26200 Myles Wm H ◎ RE1-4928
26201 Yednock John C ◎
RE1-8794
26220 Doyle Theo W ◎
RE1-1320
26221 Luckay Norman F ◎
RE1-9502
26240 Podnar Emil F ◎
RE1-7600
26241 Discenzo Paul P ◎
RE1-9061
26260 Fratino Anthony ◎
RE2-7734
26261 Wisniewski Walter ◎
RE1-0632
26280 Sulen Frank J ◎
RE1-9038
26281 Costanzo Basil A ◎
RE2-8782
E 263d intersects
26300 O'Mara Walter ◎
RE1-2706
26320 Calavitta Vito P ◎
RE2-7295
26321 Bambam Arth A ◎
732-8834

PARK LA DR—Contd
26340 Rossi Norman J ◎
RE1-3950
26341 No Return
26360 Mayer Jos P ◎
RE1-1004
26361 No Return
26370 Vagasky Elmer ◎
RE1-0526
26371 No Return
26380 Champa Edw A ◎
RE1-0738
26381 No Return

38

PARKLAWN DRIVE (L-4)—
From 26400 Euclid av south and north to Euclid av
Zone 32
26340-26660 **Parklawn Gardens Apartments**
26340 **Apartments**
22401 Tippett Robt G
732-9981
22402 Brown Wm 261-1296
22403 Thompson Jas C
RE1-4189
22404 Iseman Ouida Mrs
22405 Repasy Steph S
22406 Kresge Andrew
731-4765
22407 Meighan Chas R
Street continued
26341 **Apartments**
30101 Purvis Harry E
261-1706
30102 Mathe Frank F
RE1-0221
30103 Waxman Alex AN1-1424
30104 Moskowitz Norman
261-3052
30105 Dillman C J
30106 Wooley Ronald
731-3731
30107 Vitalo Anthony W
AN1-1868
30108 Picciano Raymond H
732-8087
30109 Robinson Terry A
261-2497
30110 Zanghi John S
732-9259
30111 Braessler Norman F
261-1694
26350 **Apartments**
22301 Cox Wiley D jr
22302 Chaney Russell jr
731-8741
22303 Penny James W
RE1-5266
22304 Brown Jas H RE1-2265
22305 Ash Carse F RE1-7947
22306 Brodie Elinor V Mrs
RE1-0962
22307 Martin Eliz 261-2442
22308 Rinehart Richd D
732-7411
22309 Marshall Paul RE1-8863
22310 Saunders John D
AN1-0867
22311 Hurd Chas E RE1-3728
Street continued
26371 **Apartments**
30201 Frate J A
30202 Vacant
30203 Callahan David J
731-8522
30204 Zweig Arth R 731-7257
30205 Rowe Phillip F
731-2197
30206 Watson Alex
30207 Colcaianni Carmelo
731-0053
30208 Frank F D
30210 Bloom Philip R jr
731-6072
30211 Figlio Richd S
AN1-3122
Street continued
26400 **Apartments**
22201 Barnes Gregory L
22202 Barnes Gaylord W
261-0129
22203 Kuhen Allan 732-8447
22204 Janson Willis W
RE1-4504
22205 Lundstedt R 261-0239
22206 Wentz R
22207 Hayes Gary M
732-8624
Street continued
26401 **Apartments**
30301 Fleischhauer David H
AN1-2665
30302 Fitch John D 731-5828
30303 Jones Robt F 731-5673
30304 Brasloff Thos L
30305 Stickel Barry L Mrs
731-3891
30306 Griffin Kath A Mrs
30307 Fredirick Geo H
731-4109
Street continued
26431 **Apartments**
30401 Fleischer Robt L
732-7128
30402 Kleinhenz Kenneth W
731-2786
30403 Few James 732-8242
30404 No Return
30405 Buskirk Jack L
731-2873
30407 Steinberger Rudolph
RE2-8780
30408 Creter Robt D
731-0652
30409 Rider Richd J 732-8638
30410 Kast Howard R
AN1-0986
30411 Kollar Robt J RE1-2002
Street continued
26440 **Apartments**
22101 Cook Thos H 731-4681
22102 Bertrand Winston L
261-0616
22103 Morneweck Saml T
261-2884

PARKLAWN DR–Contd
26440 Apts–Contd

22104 Price Ronald W
731-5720
22105 Pawlak John E
RE1-4930
22106 Miller Roy A 731-6602.
22107 Otto Norman 731-6344
Street continued
26455 **Apartments**
30501 Coulter James H
731-1066
30502 Kingsland Richd
731-1532
30503 Anderson Loretta Mrs
731-8797
30504 Praekelt Helmut
261-0681
30505 Leister John T
RE1-0472
30506 Sutch Patricia
731-4079
30507 Coupe Jas RE1-4436
Street continued
26460 **Apartments**
22001 Mate Geo A 731-8408
22002 Veiock Carol A
RE1-4204
22003 Shermer James
731-7754
22004 Pessel Ernest P
RE2-9038
22005 Yamamoto Frank N
731-3885
22006 Hunter R
22007 Scaab M
22008 Gotthalf Donald
22009 Krivicke Lydia A
RE1-1008
22010 Fried C
22011 Vacant
Street continued
26480 **Apartments**
21901 Hindman Douglas
261-2264
21902 Arensberg Geo H
731-5569
21903 Rapoport Saml
RE2-8891
21904 Soules Dorothy
732-8230
21905 Lubin Louis RE2-9466
21906 Marini Dennis M
731-1933
21907 Griffin Lorraine L
21908 Breznai John P
731-1013
21910 Ludeman David A
731-2488
21911 Smith Mary J 732-9533
26500 **Apartments**
21801 Sopata Ronald J
RE1-5624
21802 Chase Margt S 731-2994
21803 Read Joseph G 731-6649
21804 Petras Steven RE1-1297
21805 Barry Clarence F
AN1-2938
21806 Brandstetter Kenneth A
AN1-1621
21807 Glaser Lois H 731-9283
21808 Moore Paul H 732-7578
21809 Jones Harvey F bkpg
service RE1-9048
21810 Kaluzsa Joseph C
AN1-1878
21811 Dreier Alan C 732-7384
Street continued
26510 **Apartments**
21701 Marble Wm A RE1-2740
21702 Tober Henry W
RE1-5112
21703 Coley Jay
21704 Koch Wm E RE2-9106
21705 Ahart Gary L 731-5875
21706 Bryan Angelo P
21707 Vacant
Street continued
26521 **Apartments**
30601 McNally Dolores Mrs
731-8185
30602 McCartney Walter B
731-7018
30603 Kopore R F
30604 Rinehart Robt S
RE1-4457
30605 Waters Saml J
RE1-2962
30606 Pedone Jos T
RE2-8760
30607 Rankins Begis J
731-4549
Street continued
26550 **Apartments**
21601 Vacant
21602 Provack Joseph R
261-2368
21603 Rippin Jerome F
731-1334
21604 Snyder F 731-5870
21605 Millard Richd O
261-2716
21606 Flanagan Jas J
RE1-5530
21607 Essick Lucille W Mrs
AN1-1938
21608 Conti Raymond 261-2875
21609 Tobias David
21610 Peck Dora J Mrs
261-2651
21611 Rovtar Robt V
RE2-7096
Street continued
26551 **Apartments**
30701 McCormick Hunter B
RE1-8208
30702 McGlinchey Geo B
RE1-8956
30703 Kadow Gary L
AN1-2110
30704 Martin Harry jr
731-8634
30705 Bozman Kenneth E
261-2741
30706 Kasunic Danl P
RE1-4057
30707 Organiscak John J
261-0971

PARKLAWN DR—Contd
26551 Apts—Contd
30708 Sloban Ronald
30709 Kunkel James A RE2-8646
30710 Dayton Lynn 261-0237
30711 Wilson Robt D AN1-0040
26570 **Apartments**
21501 Laggart Wm J 731-2672
21502 Neubauer C
21503 Cramer Raymond A jr RE1-2134
21504 Reed James L 261-0291
21505 Braund Robt C 731-0135
21506 Hager Clarence L RE1-4088
21507 Ruhrkrout Alona Mrs 732-7328
21508 Lumpkin Chas M 261-0543
21509 Francel Rodney J 261-1519
21510 Kelly Edw M 261-0988
21511 Koenig Donald A 261-1782
Street continued
26590 **Apartments**
21401 Miller Abr L 261-2796
21402 Shaw Chas A 731-4097
21403 Godsey LaMont E 731-4331
21404 Glyde Sidney L
21405 Gogan Geo jr RE1-7698
21406 Friedman B
21407 Beattie W
21408 Pyle Robt E AN1-2263
21409 Bauer Peter P AN1-0178
21410 Simon Richd E RE1-4855
21411 Farah Sarah RE2-9342
Street continued
26651 **Apartments**
30802 Wong Geo 731-7342
30803 Shima Jas A AN1-2673
30804 O'Linn James 731-0555
30805 Weisenbach Richd H
30806 Terzano Theo M 731-8997
30807 Daw Bernard M RE1-8270
26660 **Apartments**
21301 Blatnik Edw W
21302 Panik Jerry
21303 Stachura Stanley AN1-1351
21304 Falzone P R
21305 Berger Donald H RE1-8059
21306 Dukovich J
21307 Carlin Ursula 731-1754
Euclid av intersects

12
PARKVIEW DRIVE (L-1)—From 180 E 280th west, 1 north of Lake Shore blvd
Zone 32
27730 Schweitzer Arth H ◎ RE1-0537
27750 Nelson Elis V ◎ RE1-3053
27770 Armbruster Walter G ◎ 731-1187
27800 Beach Frances M Mrs ◎ RE1-6923
27830 Lynch Marie J Mrs ◎ RE1-9250
27850 Kempert Anna E Mrs ◎ RE2-9460
27870 Kudunc Jos ◎ RE1-3660
27900 Reilly John T ◎ RE1-3119

12
PARKWOOD DRIVE (L-2)—From 347 E 271st east, 1 south of Lake Shore blvd
Zone 32
27101 Sherman Bruce B ◎ RE1-0969
27110 Jarosz Anthony J ◎ RE1-3854
27111 Klein Thos ◎ RE2-9421
27120 Rose Robt W ◎ RE1-1153
27121 Klugman Warren L ◎ RE1-0222
27130 Stein Marvin R ◎ RE1-7229
27131 Kalinchuk Frad ◎ RE2-7712
27140 Bratina Rudolph J ◎ RE1-4417
27141 Fried Elmer ◎ RE2-9451
27151 Murphy Aaron L ◎ RE2-8752
27161 Besch Lelah M Mrs RE1-9447
27171 No Return
E 272d intersects
27220 Conrad Gust M ◎ RE1-6459
27240 Lehane Norbert P ◎ RE2-7296
27260 Chizmar John M jr ◎ RE1-6073
27280 Urick Harold D ◎ RE1-3757
E 273d intersects
27320 Kozan J Robt RE2-7793
27331 Rice Frances Mrs ◎ AN1-0755
27370 Kope Ralph F ◎ RE2-7337
27381 Koesel Rudolph J ◎ RE1-4270
27420 Dietrick Robt E ◎ RE1-5989
27421 Ehinger Chas W ◎ RE1-8885
27480 Stevens Orves C ◎ RE1-2408
27481 Kusar John A ◎ RE2-8207
27540 Webb Halle J ◎ RE1-6784

PARKWOOD DR—Contd

27692 Gillette Henry S ◎
AN1-2959
27693 LeMaster Geo W ◎
AN1-2787
27694 Mateyka Jos H ◎
AN1-0486
27695 Pyle Shirley J Mrs ◎
RE1-8697
27696 Bomback Glenn S ◎
AN1-0637
27697 Shay Frances Mrs ◎
261-2462
27698 Sullivan Helen Mrs ◎
AN1-1941
27699 Cicirelli Roland M
AN1-1905

Lloyd rd intersects

27700 Greenwald Kenneth L ◎
27701 Zarr Jos A ◎ AN1-2372
27705 Rahotina Andrew J ◎
731-0740
27709 Sprenger Wm J ◎
RE2-7353
27713 Baker Jean F Mrs ◎
RE1-0776
27717 Zgonetz Frank ◎
AN1-0719

30

PASNOW AVENUE (I-4)—From 521 E 185th east, 3 south of Lake Shore blvd

Zone 19

18600 Kolson Ray E ◎ IV1-0020
18630 Massillo John J ◎
KE1-1471
18650 McKay Danl ◎ IV1-5639
18651 Debeljak Josephine Mrs ◎
IV1-5614
18669 Kulbickas Alex G ◎
IV6-0273
18670 Lewis Jas B ◎ KE1-0642
18671 Wallace Edw F ◎
KE1-9539
18700 Zapancic Anthony R ◎
18701 Cooper Thos A ◎
IV1-1289
18730 Wagner Earl KE1-4590
18731 Frownfelter Earl C ◎
IV6-1433
18750 Briggs Howard D ◎
486-1710
18751 Salvatore John ◎
481-7085
18800 Oliver Karl H ◎ IV1-0558
18801 No Return
18830 Magilo Kath D Mrs
KE1-6198
18831 Kozar John J ◎ IV1-6207
18850 Sullivan Jos C ◎
KE1-3934
18851 Sinko Geo ◎ IV1-1346
18870 Schwarz Gustav A ◎
IV6-3780
Brinovec Gerald L ◎
IV1-4413
18871 Fuchs Rudolph W ◎
IV1-6535
18900 Strukel Robt ◎ 481-2489
18901 Kolman Jean Mrs ◎
IV1-6043
18930 Jarovetty Vincent J
18931 DeLong Gerald L
531-6774
18950 Zackel Evelyn P Mrs ◎
IV6-4116
18951 Fink Anthony J ◎
KE1-4580
19000 Christie Jas G ◎
IV6-4384
19001 Offerle Thos E ◎
IV1-5205
19030 Juratovac Saml ◎
IV6-3920
19031 Sivia John J ◎ KE1-6064
19050 Kirchner Chas J ◎
IV6-4614
19051 Sever Frank A IV1-4464
19070 Russ Mary J ◎
IV1-4283
19071 Stoiser Gustav F ◎
KE1-9140
Jerkic Jos ◎ IV1-8709
19100 Vihtelic Jennie Mrs ◎
KE1-7070
19101 Boyette Dorrine Mrs ◎
KE1-7863
19150 Zgonc Matthew ◎
IV6-1949
19151 Slayton Gordon W ◎
481-3509
19170 Lokar Josephine ◎
KE1-3092
19171 Daugherty Gail O
19200 Carpinello Donald ◎
531-3996
19201 Jordan Rudolf ◎ IV6-2008
19205 Miller John R 486-3397
19211 Vandeveer Robt E
486-6345
19220 Raggets Carl J ◎
IV1-4749
19221 Kline Robt A ◎ IV6-3702
19230 Hammond Robt A ◎
481-1215
19250 Springob Jas V ◎
KE1-1533
19280 Ogrinc Anthony J ◎
KE1-3829
19281 Lappies Edw R ◎
IV1-3605
19300 Schiciano Frank J ◎
531-2538
19301 Swenson Gustav E ◎
IV6-4711
19331 Milavec Mirko J ◎
IV1-0098
19344 Rutledge Bennett H ◎
IV1-8890
19348 Hegedus Julius ◎
KE1-7385
19350 Laycock Grant E ◎
531-0428
19351 Chromik Konrad ◎
19381 Jaklitsch John ◎
KE1-8486
19400 Marolt Edw J ◎

PASNOW AV–Contd

19401 Seketa John ◎ KE1-8307
19420 Buhner Ivy E Mrs ◎ IV1-1638
19421 Burdick Chas ◎ IV1-5018
19440 Doyle Raymond E ◎ IV1-4149
19441 Karabec Anna ◎ IV1-8264
19460 Jackson Lee G ◎ KE1-4315
19461 Ulizzi Frank S ◎ KE1-4601
19480 Horvath Louis S ◎ KE1-2107
19481 Geist Josephine Mrs ◎ IV6-5054
19500 Knaus Edw L ◎ KE1-1296
19501 Schultz Carl L ◎ IV1-0339
19520 Steen Lawrence H 486-4271
19521 McManus Jos P ◎ KE1-4970
19540 Hayes Jos M ◎ IV1-4264
19541 Cukajne Jos ◎ KE1-6741
19560 Yonke Jos F ◎ IV1-4753
19561 Krantz Anton ◎ KE1-1766
19580 Hull Geo W ◎ IV6-4681
19600 Diaddario John A ◎ KE1-8625
19601 Hegyes John ◎ IV6-2166
19620 Kulke John S ◎ IV1-7394
19621 Kadunc Frank J ◎
19650 Teske Wm F ◎ IV1-6373
19651 Theil Robt J ◎ KE1-7540
19670 Kreves Edw J ◎ KE1-6044
19700 O'Hara Robt J ◎ KE1-0177
19701 Kermavner Annie Mrs ◎ IV1-8766
19720 Koren Raymond W ◎ IV1-3099
19721 Plescia Jos J ◎ KE1-7167
19751 Kendra Jos E ◎ IV1-4337
19761 Toth John S ◎
19772 Wotawa Frank W IV1-1343
Kovitch Frank J jr 486-4365
19780 Cefaratti Martin A ◎ IV1-2604
19792 Gullo Angelo M IV1-7110
19801 Cvetkovic Frank H ◎ KE1-5981
19824 Keller Mary M Mrs IV1-1450
Canniff Gordon A 531-0504
19831 Kirincic Agnes Mrs ◎ KE1-1211
19841 Brodnick Chas G ◎
19845 Silc Anthony ◎ IV1-6071
19851 Hirter Norman 531-2004
19855 Delis Emma Mrs ◎ KE1-8736
19870 Carlozzi Josephine Mrs ◎ IV6-5506

E 200th intersects

44

PINEHURST DRIVE (R-2)–From 20210 Kathy dr south

Zone 17

1790 No Return
1792 Jablonski David ◎
1797 Peters Arnold L ◎ KE1-3712
1798 Rabun Oscar
1799 McCulloch Raymond L ◎ IV6-1644
1801 Savoca Saml J ◎ 486-1937
1803 Vitolo Janerio J ◎ IV6-1229
1804 Witczak Henry J ◎ IV6-2231
1805 Vislocky Jos ◎ IV6-1223
1806 Eckerman Robt H ◎ IV6-1645
1807 Shaefer Herman J ◎ KE1-3094
1808 Batis Jos W ◎ KE1-7872
1810 Langham Harry R ◎ IV6-1752

44

PONTIAC DRIVE (R-2)–From 2070 Glenridge rd southeast

Zone 17

1744 Kleber John D ◎ KE1-0408
1745 Diulus Frank E ◎ KE1-0494
1750 House Victor H ◎ IV6-2398
1751 Zucker Harold ◎ KE1-7884
1758 Luft Geo L ◎
1759 Picciano John G ◎ IV6-0215
1764 Wieser Ludwig ◎ IV1-0569
1765 Stocker Donald C ◎ KE1-6630
1769 Trumble Edw A ◎ KE1-2755
1775 Milite Dante P ◎ IV1-1447
1776 Zagore Jacob J ◎ IV1-1694
1778 Steele Bruce S ◎ IV1-8260
1779 Kaifesh Edw W ◎ 531-6497
1784 Bell Jos V ◎ KE1-0192
1785 Boka Steph A ◎ KE1-6337
1788 Drazdik Gomer J ◎ 481-6920
1789 Simmons Edith L Mrs ◎ KE1-9593
1795 Price Vance I ◎ KE1-3235
1799 Sammon Timothy D ◎ 486-6256
1805 Bradac Albert A ◎ IV1-1752
1809 Frate Reno J ◎ IV1-6687
1815 Lawrinson Gilbert D ◎ IV1-2229

THE BROOKS & STAFFORD CO.
ALL LINES OF INSURANCE
AGENCY ESTABLISHED OVER 100 YEARS
33 Public Square N.W. (13) 241-3100

PONTIAC DR–Contd
1819 Zicari Tresa Mrs ◎ IV6-1633
1825 Sandy Zunzio ◎ KE1-2917
1829 Erdelac Brian B ◎ IV6-3837
1835 Goryanes Paul E ◎ KE1-1227

14
POPLAR AVENUE (L-2)–From 651 Willow dr east, 5 north of Lakeland blvd
Zone 23

24
PRIDAY AVENUE (J-3)–From 285 E 200th east, 3 south of Lake Shore blvd
Zone 23
20100 Medved Jos J ◎ 481-0742
20101 Walsh Walter J ◎ 481-9488
20130 Feldkircher Jas J ◎ IV6-4984
20131 McKinley Francis A ◎ 481-1725
20150 Ivanowski Walter ◎
20151 Hanak John ◎ 486-3296
20170 Soeder Geo J ◎ IV1-8091
20171 Rask Wm E ◎ 486-0965
20200 Sawyer Arth M ◎ KE1-6911
20201 Corrigan Frank J ◎ 486-4161
20230 Reminick Howard E ◎ IV6-4880
20231 Butara Raymond F ◎ 481-3879
20250 Brodowski Chester R ◎ IV1-6947
20251 Brentar Frank M ◎ 532-9255
20270 Zovack Edw P ◎ KE1-9220
20271 Guy J Trevor ◎ 531-3706
20290 Cook Harry E ◎ IV1-8268
20291 Tapassi Andrew J ◎ 531-2410
20300 Sceranka Donald J ◎ 531-6578
20301 Hernandis John A ◎ 481-5149
20330 Opalecky Frank J jr ◎ 486-1987
20331 Stang Geo H ◎ 481-7446
20350 Blaha Mildred E Mrs ◎ KE1-8068
20351 Diamond Ronald E 531-5871
20370 Kosanovich Wm ◎ 531-0665
20371 Neruda Steph ◎ 481-8389
20400 Rothrock Harry A ◎ 531-0654
20401 Palko Michl H ◎ 531-5282
20450 Cipriani Louis A ◎
20451 Horvitz Irvin 531-2821
20500 Palavin Barbara Mrs ◎ 531-0799
20501 Smith Robt T ◎ IV6-4085
20550 Hiscock Eliz E Mrs ◎ 531-1468
20551 Vacant
20570 Yoke Nicholas V ◎ 531-1608
20571 Dunne John J ◎ IV6-1168
E 206th intersects
20600 Deglmann Henry A ◎ 531-5152
20601 Esch Arth A ◎ 531-1826
20630 Petro Chas M ◎ 481-4634
20631 Deegan Chas P ◎ 531-2826
20650 Lauer Chas J ◎ 531-1906
20651 Betts Maurice R ◎ 486-0288
20670 DiMarco John J ◎ 481-3874
20671 Koci Jos ◎ 481-3359
20700 Meiser Richd J ◎ 486-3020
20701 Courtot John P ◎ 481-0316
20730 Slattery Roger M ◎ 531-6648

Bank Anytime — Use Our 24-Hour Depository
NATIONAL CITY BANK
BABBITT AT SHORE CENTER ★ 732-7800
Member Federal Deposit Insurance Corporation

J. BERGER
Wall Paper, Paint & Linoleum Co.
Est. 1888
WALLPAPER
PAINTS
LINOLEUM
PAINTERS' SUPPLIES
EUCLID STORE
805 E. 185th
Cleveland 19, Ohio
Tel. 481-6250
Cleveland Store
6919 SUPERIOR AVE. N.E.
Cleveland 3, Ohio
Tel. 431-3659

NOTTINGHAM FEED & SEED CO.
YOUR NORTHEAST GARDEN CENTER – THE SUPERMARKET FOR HOME GARDENERS
— POWER MOWERS — REPAIRS AND RENTAL SERVICE —
18617 NOTTINGHAM RD. AT ST. CLAIR AV., CLEVELAND 19, OHIO
PHONE KEnmore 1-0256

1400 Chardon Rd.
Euclid Coal & Supply Co.
DRIVEWAY and BUILDING MATERIALS
Call KEnmore 1-1400

PRIDAY AV–Contd
20731 Fetko Geo C ◎ 531-7558
20750 Timen Bernard G ◎ 481-0335
20751 Kernan Alberta Mrs ◎ 481-2317
20770 Hamilton Steph F ◎ 531-8742
20771 O'Rourke Jas M ◎ 481-6406
20800 Goodwin Edw E ◎
20801 Faragov John ◎ 531-4567
20830 LaRiccia Michl J ◎ 531-2993
20831 Skitzki Wallace J ◎
20850 Weber Paul B ◎ 481-8649
20851 Kato Wm J ◎ 486-4244
20870 Witt Leonard J ◎ 481-9219
20871 Loehr Edw H ◎ 486-1895
20890 Klauer John J ◎ 531-0699
20891 Drummond Roger E ◎ 531-6482
20900 Hinske Wm B ◎ 481-2108
20901 Wudy Fred J ◎ IV6-1585
20930 Johansonas Henrikas ◎ 486-4641
20931 Troy Norma H Mrs ◎ 486-5429
20950 Wenger Jas J ◎ 481-5596
20951 Stomberg Andrew W ◎ 531-1520
20981 Walter Richd T

E 210th intersects

21000 James Edwin L ◎ KE1-0049
21001 Wallace Irene M Mrs ◎ IV6-1572
21030 Glass Carl J ◎ RE1-1544
21031 Wirsing Jas R ◎ 731-2792
21050 Hartshorne David O ◎ RE1-0243
21051 Marolt Louis ◎ RE1-3596
21070 Caleb Chas B ◎ RE1-4590
21071 Ambros Alex J ◎ RE1-7277
21100 Edelman Sigmund ◎ RE1-7191
21101 Fussner Wm A ◎ RE1-2708
21150 O'Brien Mary Mrs ◎ RE1-9420
21151 Sandor Sam ◎ RE1-3865
21200 Geyer Roy J ◎
21201 Schonauer Fred T ◎ RE1-1511
21250 Petrarca Jas D ◎ RE1-1965
21270 Lawrence Robt C ◎ RE1-4536
21271 Fazzone John T ◎ RE1-2888
21300 Ozolins Karl E ◎ RE2-9072
21301 Pollock Robt G ◎
21350 Philipp Walter R ◎ AN1-1679
21351 Vietz Frank E ◎ 732-7711
21370 Handford Thos W ◎ RE1-8322
21371 Zubovich Frank M ◎ RE1-1534
21400 Motuza Jos C ◎ RE1-9183
21401 Perrico Albert D ◎ 731-8756
21430 Ichida Anosuke ◎ 261-3193
21431 Sonntag Erhart E ◎ RE1-7861
21450 Ross Gordon A ◎ RE1-1602
21451 Finan John G ◎ AN1-0497
21550 Gross Alvina F Mrs ◎ RE1-0195

E 215th intersects

21551 Grince Frank H ◎ RE1-0887
21570 Anderson Wm A ◎ RE1-6772
21571 Corke Georgiana Mrs ◎ 731-7013
21630 Eckert Clarence F ◎ RE1-3925
21631 Beyerle Frank D ◎
21650 Young John M jr 261-2599

Bank Anytime — Use Our 24-Hour Depository
NATIONAL CITY BANK
BABBITT AT SHORE CENTER ★ 732-7800
Member Federal Deposit Insurance Corporation

LAND TITLE GUARANTEE AND TRUST CO.
1275 ONTARIO, Cleveland
241-3720
AKRON ALLIANCE ASHLAND BOWLING GREEN CANTON CHARDON CINCINNATI COLUMBUS DAYTON ELYRIA FINDLAY JEFFERSON LANCASTER LIMA LISBON MARIETTA MASSILLON MEDINA NEWARK PAINESVILLE RAVENNA WARREN YOUNGSTOWN

PRIDAY AV–Contd
21651 Nick John J ◎
21670 DeMore Louis P ◎
RE1-3387
21671 Bealko John ◎
21700 Anderson Carl E ◎
RE1-5865
21701 Jelinek Viola B Mrs
21721 Slauta Anthony M ◎
RE1-6187
21730 Bitzer Herman ◎
RE1-5716
21750 Lewis John T ◎
RE1-7589
21751 Gorman Wm D ◎
RE1-7065
21770 Bojc Alice M ◎
RE1-3461
21771 Wilke Herman P ◎
RE1-6225
21800 Perryman Richd A ◎
RE2-9181
21801 Duiker Louis ◎
RE1-6279
21850 Janke Mildred C Mrs ◎
RE1-6676
21851 Knack John R ◎
RE1-9185
21870 Poese Wm F ◎ RE1-5739
21871 Dunbar Ralph E ◎
RE1-7145
21900 Bruck Howard G ◎
RE1-6724
21901 Zielaski Victoria Mrs ◎
RE1-7682
21930 Staton Carl C ◎
RE1-6855
21931 Kahl Chas E ◎
261-2735
21950 Pierce Frank J ◎
21951 Perna John ◎ RE1-0660
21958 Davis John W ◎
RE1-5843
21971 Lasinski John J ◎
RE1-7116
22000 Perusek Leo F ◎
RE1-9058
22001 Frech Jos ◎ RE1-1077
22050 Kelly Walter T ◎
RE1-0423
22051 Balogh John G ◎
731-4596
22070 Hoefle Chas W ◎
RE1-5943
22071 Weybrecht Cyril A ◎
RE1-5927
22100 Murg Leo L ◎ RE1-3247
22101 Krasovec Edw ◎
RE1-5885
22121 Petsche Rose Mrs
261-1558
E 222d intersects

18
PURITAN AVENUE (K-3)–From E 237th east to bey E 248th
Zone 23
23740 Tomcko Michl J ◎
RE2-7606
23750 Halus Geo ◎ RE2-9207
23760 Fischietto Paul P ◎
RE2-7327
23770 Soeder Rudolph H ◎
RE2-8349
23780 Bly Eliz C Mrs ◎
AN1-2850
23800 Koehn Milton R ◎
RE2-9540
23820 Arndt Wm A ◎ RE2-7926
23840 Garrett Wilson L ◎
RE2-9217
23860 Aleckna Alphonse G ◎
RE1-6839
23880 Udell Jos ◎ RE1-2541
23881 Lidawer Gary ◎
RE1-1398
23900 Kinkopf Edw J ◎
RE2-8581
23901 Wiatrowski Theo J ◎
261-1884
23910 Zajc Jos A ◎ RE2-8512
23920 Mercurio Gino ◎
AN1-0233
23921 Graytok Eliz A ◎
RE1-7544
23941 Zadravec John ◎
23951 Prezby John L ◎
RE2-8166
23961 Kovalec Wm S ◎
RE1-8347
23971 Jagus Stanley ◎ RE1-0673
23981 Zajc Jennie Mrs ◎
AN1-1394
23991 Titus Gustave L ◎
AN1-1940

SECOND FEDERAL Savings and Loan Association
SIX OFFICES
Main Office 333 Euclid Ave., Cleveland 14, Ohio, Tel. TOwer 1-1111
22480 Lake Shore Blvd., Euclid 23, Ohio – 1365 Som Center Rd., Mayfield Hts. 24, Ohio
1091 W. Pleasant Valley Rd., Parma 34, Ohio – 14716 Detroit Av., Lakewood 7, Ohio
33479 Lake Rd., Avon Lake, Ohio, Tel. WEbster 3-6111
Home Loans—Savings Accounts—Home Modernization Loans

HERB FITZGERALD
Telephone Answering Service
•
Television Communication Systems
Radios
Records
•
Radio Telephone Communication
•
Sales Service
•
633-635 E. 185th (19)
TEL. KEnmore 1-1313 AND 1-1123

UPSON REALTY CO.

VICTORIA MILLER

• A COMPLETE REAL ESTATE SERVICE •

499 E. 260th 32 Opposite Upson School REdwood 1-1070

PURITAN AV—Contd

E 240th intersects

24001 Klocker Paul H ◎ RE1-8211
24040 Corrigan Jos T ◎ AN1-0140
24041 Whalen Frank J ◎ AN1-0813
24081 Pesch Hans H ◎ RE1-8237
24100 Milazzotto Phillip J RE2-7410
24101 Lott Geo C ◎ 731-0877
24150 Hohs Madelene C Mrs ◎ RE1-2743
24151 Snook Richd J ◎ RE1-5121
24180 Herp Erving ◎ RE1-8441
24181 Cregan Jos T ◎ RE2-8594
24200 Bures Kenneth G ◎ RE1-1757
24201 Kadlec Jos T ◎ RE1-7592
24250 Burjak John G jr ◎ RE2-8013
24251 Coddington Edw D ◎ RE2-9583
24280 Yuhasz Jos ◎ RE1-0105
24281 Libman Marvin F ◎ RE1-6927
24300 Lukjare Chas F ◎ RE1-1283
24301 Harmon Edna A Mrs ◎ RE1-3822
24351 Redding Clarence M ◎ RE1-0028
24360 Ferencak Jos S ◎ RE1-5470
24401 Peganyee Jit S ◎ 261-2662
24450 Debelak Anthony J ◎ RE1-1156
24451 Svirsky Della Mrs ◎ RE2-9544
24500 Cefaratti Saml ◎ RE1-2912
24501 Dietrich Arth J ◎ AN1-0483
24550 Perper France RE1-7267
Percic John AN1-1732
24551 Croaning Ralph E ◎ RE1-5369

E 245th intersects

24600 Yan Phil J ◎ 732-7439
24601 Koch Brian E ◎
24620 Sheppard Michl ◎ RE1-3948
24621 Jones Robt J ◎ RE2-9947
24660 Cathis Gene D
24661 Petardi Jas M ◎ RE1-4810
24700 Kelly Robt M ◎ RE2-9088
24701 Stearns Jas B ◎ RE1-2679
24740 Ricci Roy J ◎ RE1-3818
24741 Duty Albert G ◎ RE1-7966
24780 Bosco Dominic L ◎ RE2-9255
24781 Howe Warren H ◎ 731-5895

E 248th intersects

24800 Davis Walter F ◎ RE2-7175
24821 Schmeltzer Aug ◎ RE1-8723
24861 Church Darwin R ◎ RE1-3186

32

RECHER AVENUE (J-4)—From Ljubliana dr east to bey E 212th

Zone 19

E 207th intersects

20713 Am Yugoslav Center 531-9309
Starman Chas 531-9309
20821 Yopko Geo M KE1-1149
Williams Eliz D Mrs IV6-0539
20861 Brancely Frank ◎ 481-4116

E 209th intersects

20916 Harwood Richd J ◎ 481-0441
20991 Recher Louis J ◎ KE1-4368

E 210th intersects

21031 No Return
21041 Verbsky Nellie M Mrs ◎ 481-0371
21051 Compo Peter J ◎ 531-0351
21101 Pluth Anthony R ◎ 481-2261

E 212th intersects

16

RENA COURT (K-3)—From 700 E 254th west, 3 south of Briardale av

Zone 32

25270 Rossow Richd F ◎ RE1-9395
25274 Bright Robt K ◎ RE1-1278
25275 Schroeder Richd J ◎ RE1-3895
25290 Guth Jean D Mrs ◎ RE1-5059

CENTRAL National Bank of Cleveland

•

COUNTY-WIDE CONVENIENT OFFICES

•

Shore Center Office
22332 Lake Shore Blvd.
Euclid 23, Ohio

•

Main Office
123 Prospect Av., N. W.
Cleveland 15, Ohio

•

See Page 4 Buyers' Guide

•

Member Federal Deposit Insurance Corp.

ORIGINAL BRIGGS & STRATTON SERVICE PARTS
SALES – SERVICE

MODERN POWER EQUIPMENT CO.
COMMERCIAL – INDUSTRIAL – RESIDENTIAL
GROUNDS & TURF MAINTENANCE EQUIPMENT
236 RICHMOND RD. at CHARDON RD.
(Richmond Hts.) EUCLID 17, O. – TEL. 261-0700
Radio Dispatched for Fast & Efficient Service

RENA CT–Contd
25291 Griffin Edw W ◎
RE1-1144
25300 Howell Harry W ◎
RE1-4211
25301 Schron Ernest C ◎
RE1-7750

30

RENWOOD AVENUE (I-4)–
From 569 E 185th east, 5 south of Lake Shore blvd
Zone 19
18619 Vacant
18623 Delost John ◎ KE1-2036
18631 Desotell Wm A ◎
531-7339
18640 Ranker Henry H ◎
IV1-0797
18656 Wolf Emil A ◎ KE1-0241
18671 Braun Marice C ◎
KE1-7048
18672 Samson Frank J ◎
KE1-1413
18700 Stich John ◎ KE1-5145
18701 Jelenic Peter J ◎
IV1-7480
18720 Vacant
18721 Bond Foster S ◎
IV1-9139
18730 Paulauskas Jos ◎
IV1-4043
18731 Podnar Jos T ◎
KE1-7705
18750 Yagello Louise S Mrs ◎
KE1-5922
18751 Backwinkel Bessie Mrs
◎ KE1-3214
18770 Stillinger Wm G ◎
KE1-8259
18771 Vogel Elmer L ◎
18800 Brown Alta I Mrs
KE1-4499
18801 Paleit Julia ◎ KE1-1791
18830 Berger Jos P ◎
18831 Husa Edw A ◎ IV6-0190
18850 Knaus Geo ◎ KE1-6861
18851 Kissel Andrew J ◎
IV1-7026
18870 Rathbun Harry D ◎
IV1-1965
18871 Ragborg Peter J ◎
KE1-6458
18900 Kasunic Jos ◎
IV1-4177
18901 Piorkowski Harry J
KE1-1767
18920 Kollmorgen Harry F ◎
KE1-4750
18921 Platt Herbert C ◎
KE1-6375
18931 Horen Wm J ◎
KE1-3386
18940 Kostic Chas J ◎
IV1-6375
18948 Iseman Richd 481-9949
Ross David P 481-7015
18951 Bleisath Wm J ◎
IV1-1063
18970 Schuty Paul ◎ KE1-3380
18971 Stanic John ◎ IV1-2410
19000 Buchholz Olga Mrs ◎
KE1-0178
19001 Scharlau Wm J ◎
KE1-1057
19030 Gale Andrew G ◎
IV1-8836
19031 Obrzut Jos T ◎
KE1-8719
19032 Schaffer Clarence W ◎
IV1-7275
19051 Kardos Frances Mrs
IV1-0759
19070 Farrow Rufus M ◎
KE1-2398
19071 Wick Jennie Mrs ◎
KE1-1590
19100 Keane Michl ◎
481-6112
19101 Cousino Clifford J ◎
KE1-0946
19120 Kalan Walter J ◎
KE1-8799
19121 Comport Anthony E ◎
KE1-2883
19147 Deck Percy D ◎
KE1-4563
19150 Srebot Anton ◎
KE1-0663
19160 Turk John S ◎ KE1-4292
19161 Grenzebach Anna Mrs ◎
IV1-3315
19170 Epperson Alice M Mrs ◎
531-6134
19171 Stumpf Horace A ◎
IV1-6727
19200 Price Howard G ◎
IV1-7943
19201 Boncina Jennie Mrs ◎
531-3382
19250 Perz Mary Mrs ◎
KE1-8996
19275 Seketa Emil J ◎
531-0120
E 193d intersects
19300 Milinovic Thos N ◎
KE1-8152
19301 Rescic Nicholas P
IV1-4766
19310 Stone Leo B ◎ IV1-0938
19321 Stevens Theo W ◎
IV1-0289

"It is better to have insurance and not need it, than need it and not have it"

THOMAS J. UNIK

THOMAS J. UNIK CO.

Insurance Counselors

INSURANCE
Any Kind
Anywhere

•

East Ninth Street Pier.
Cleveland 14, Ohio
TEL.
TOwer 1-0200

ST. CLAIR SAVINGS ASSOCIATION
Insured Savings
Loans for Homes
25000 Euclid Ave.—AN 1-1200 813 E. 185th St.—IV 1-7800 6235 St. Clair Ave.—HE 1-5670 26000 Lake Shore Blvd.—RE 1-1200
FEDERAL HOME LOAN BANK SYSTEM MEMBER SAVINGS AND LOAN CORPORATION INSURED UP TO $10,000 SAFETY OF YOUR SAVINGS FEDERAL INSURANCE CORP.

Society NATIONAL BANK
EUCLID SHORE BRANCH — 240 EAST 228TH ST.
Member Federal Deposit Insurance Corporation

RENWOOD AV—Contd
19330 Nauth Arth A KE1-1083
19331 Haller Michl ◎ KE1-6192
19351 Boyle Stella J Mrs ◎ KE1-6982
19361 Maupin John C ◎ IV1-1872
19381 Mog Kenneth J ◎ KE1-0975
19388 Sestak Geo ◎ KE1-4341
Gugliotta Jos 531-4547
19390 Konker Harry K ◎ KE1-4094
19392 Kelly Francis C ◎ IV1-1083
19400 Scott Homer A ◎ IV1-5009
19401 Vrh Anton P ◎ IV1-0809
19430 Hartmann Johanna M Mrs ◎ IV1-6761
19431 Groh Harry L ◎ KE1-3387
19451 Jernejcic Carl ◎ IV1-6011
19470 Burkey Victor G ◎ KE1-5718
19471 Caranfa Anthony B ◎
19500 Yopko Geo ◎ KE1-8138
19501 Fritz Harry D ◎ IV1-8225
19530 Delic Peter P ◎ IV1-7848
19531 Gerwig Clarence H 531-9393
19550 Matjasic Frank J ◎ KE1-8568
19551 Wojcik Leo P ◎ KE1-7356
19570 Brandt Hans E ◎ IV1-1178
19575 Zimmerman Urban P ◎ KE1-6771
19600 Vacant
19601 Falciatano Carl L ◎ IV1-6625
19620 Woodmansee Clyde R ◎
19621 Ferrante Pasquale ◎ KE1-8346
19630 Kolegar Edw L ◎ KE1-2326
19631 Dudash Margt A Mrs ◎ IV6-0130
19650 Johnson Hildur Mrs ◎ KE1-4379
19651 Boyce Fredk ◎ KE1-1373
19670 Haase Henry W ◎ IV1-5154
19671 Brost Roy E ◎ IV1-6812
19700 Vacant
19701 Cocita Rose M Mrs ◎ IV1-6510
19725 Weber John ◎ KE1-4748
19726 Allsopp Edith M Mrs ◎ IV1-0165
19750 Esser Robt ◎ IV6-1507
19751 Gorenc Albina ◎ IV1-6054
19770 Kosack Thos J ◎ KE1-5171
19771 Mazelis Bruno P ◎ IV1-9451
19784 Fox Frank L ◎ IV6-3319
19801 Yoxall Leslie J ◎ 531-1006
19830 Griffin Earl R ◎ KE1-2212
19831 Haines Thos F ◎ IV1-1955
19840 Bymakos John G ◎ KE1-3973
19841 Perry Jos ◎ IV1-4314
19850 Potokar Anton ◎ KE1-6842
19851 Leaf Floyd E ◎ 531-4468
19870 Joszt Barbara ◎ IV1-2212
19871 Francis Maryon A Mrs ◎ IV1-0719
19900 Sintic Benedict P ◎ KE1-1068
19901 Hitchcox Geo H ◎ IV6-3574

E 200th intersects

16

RICHARDS AVENUE (K-2)—From 565 E 253d east, 1 south of Briardale av
Zone 32
25300 Lehto Donald M ◎ 261-1702
25301 Brown Claude W ◎ 731-3206
25350 Deens Edna E Mrs ◎ RE1-2015
25370 Byerle Clara A Mrs ◎ RE1-0558
25371 Vuyancik Patk J ◎ 731-9129
25390 Gorjup Rudolph J ◎ RE1-7315
25391 Rouse Richd I ◎ RE1-4976

E 254th intersects
25450 Zarzeczny John A ◎ RE1-7182
25451 Krahe Raymond A ◎ RE2-8962
25500 Swanson Arth W ◎ RE1-2719
25501 Mikovic John T ◎ RE2-9543

Pena REALTY, INC.
620 E. 222d St. and
234 E. 222d St.
Tel. 261-2300
Tel. 261-1925

RICHARDS AV—Contd
25520 Mueller Harvey R ◎ RE1-4049
25521 Vacant
25530 Nemeth Jos R ◎ RE1-4668
25531 No Return
25550 Kinn John F ◎ RE1-2818
25551 Lane Ralph T ◎ RE1-3654
25560 Peters LaDonna M Mrs 731-5278
25601 Germovsek Ludvik ◎ RE1-2006
25631 Southall Robt W ◎ RE1-0484
25650 Donnett Theo ◎ RE1-9602
25651 Tryon Clyde E ◎ RE1-1735
25701 Kovatch A M
25740 Miller Chester H ◎ RE1-1263
25741 Bernhardt Chas H ◎ RE1-0663
25780 Zimmerman Marie V Mrs ◎ RE1-7625
25781 Souchik Walter F ◎ RE1-7597
25801 Henikman Wm D ◎ RE1-9166
E 260th intersects

16

RICHARDS DRIVE (K-3)—From E 245th east to E 253d, 1 south of Briardale av
Zone 23
24540-24678 **Lake Shore Village**
24540 Vacant
24542 Stigamier Wm RE1-2468
24544 Peterson Wm F 261-2628
24546 Rohlke Richd E
24570 Nelson Chas A 261-1972
24574 DeMattie Arth J jr RE1-7347
E 246th intersects
24630 Matis Louis J RE1-8159
24634 Grubbs Jack B 261-2846
24672 Thome Thos C 261-0896
24674 Harris Charlene
24676 Nock Wm L RE1-7841
24678 Hann Wm 731-0736
E 247th intersects
Zone 32
W 250th intersects
25100 Scheimann Albert J jr ◎ RE2-8185
25101 Poe Donald K ◎ RE1-0194
25150 Miano Alex F ◎ RE2-7873
25151 Fitzsimmons Patk F ◎ RE1-5388
25200 Paskins Thos J ◎ RE1-3117
25201 Greetham Leah E Mrs ◎ RE1-4075
25250 Sippola Ernest W ◎ RE1-5904
25251 Strell Jacob ◎ RE1-2091
25270 Ferrell Ted C ◎ RE2-7868
25271 Norlin Amelia H Mrs ◎ RE1-5777
25280 Faber Mary Mrs ◎ RE1-9286
25281 Nelson Ethel R Mrs ◎ RE1-7602
25290 Rose Wm C ◎ RE1-8060
25291 Mohler Donald J ◎ RE1-1816
25300 Lehto Donald M ◎ 261-1702
25350 Deeks Edna E Mrs ◎ RE1-2015
25351 DeVictor Jas J ◎ RE1-4118
25370 Beyerle Clara A Mrs ◎ RE1-0558
25371 Vuyancih Pat ◎ 731-9129
E 253d intersects

38

RICHMOND ROAD (L-4)—From 1555 E 260th south of Richmond Heights line
Zone 32
Euclid av intersects
1800 StFelicita's Cath Ch RE1-3110
StFelicita's Cath Sch RE1-9758
Sisters of StDominic Convent RE2-9116
Smith Raymond T Rev RE1-3110
Brush rd intersects

24

ROBERTS AVENUE (J-3)—From 234 E 208th east to E 214th 343 E 215th to E 222d, 1 south of Lake Shore blvd
Zone 23
E 209th intersects
E 210th intersects
E 211th intersects
E 214th intersects
E 215th intersects
21520 Ovsek John F ◎ RE1-3353

FULTON, REID & CO., INC.
Members Midwest Stock Exchange
Investment Securities
2100 East Ohio Bldg.
TEL. CHERRY 1-1920
Cleveland 14, Ohio

GOODYEAR
FLICKINGER, INC.
TIRES — RECAPPING
ALIGNMENT and BRAKE SERVICE
939 E. 222d (23)
Tel. REdwood 1-7100

THE HASEROT COMPANY
• WHOLESALE GROCERS •
COFFEE IMPORTERS AND ROASTERS
BAKERS AND RESTAURANT SUPPLIES
521 WOODLAND AVE. (CLEV., 15) CHerry 1-7273

McDONALD & COMPANY
Underwriters and Distributors of
• MUNICIPAL and CORPORATE SECURITIES •
New York Stock Exchange – American Stock Exchange (Associate) Midwest Stock Exchange
1250 Union Commerce Bldg. Cleveland, 14 Ohio Phone MAin 1-6400

ESTABLISHED 1905
• CLOTHING
• FURNISHINGS
• HATS
Gornik's
Store for Men and Boys
& LADIES' SPORTSWEAR
• SHOES
• DRESS SUIT RENTALS
22340 Lake Shore Blvd. REdwood 1-2151

ROBERTS AV–Contd
21531 Biello Alger F ◎
RE1-3996
21560 Guild David G ◎
RE1-3284
21561 Engel Geo A ◎
RE2-9418
E 216th intersects
21600 Heighton Oliver C ◎
731-5490
21601 Gazelle Edmond J ◎
RE2-7106
21611 Priest Paul E ◎
RE1-2730
21630 Timco Selma Mrs ◎
RE1-4533
21631 Janis Milo M ◎ RE1-5355
21660 Hauser Frank S ◎
RE1-8311
21700 Foster Jack F ◎
RE1-5929
21701 Porter John N jr ◎
RE1-2860
21730 Farley John C 731-3236
21731 Walsh Wm I ◎ RE1-9377
21760 Dobosy Elmer A ◎
RE1-4872
21761 Luikart Allen L ◎
RE1-4793
21800 Hinde Wm L ◎ RE1-4132
21801 Shaheen Fred T ◎
RE1-3872
21830 Ladd Myron C ◎
RE1-4873
21831 Matuna Peter K ◎
RE1-5304
21860 Vernon Jos M ◎
RE1-3040
21861 Modic Frank R ◎
RE2-8830
21900 Jakse Edw F ◎ RE2-9083
21901 Stump Carl E ◎ AN1-0262
21930 Blackford Robt G ◎
RE1-8585
21931 Wagner Jay E ◎
AN1-2347
21960 Haddock Michl ◎
RE1-1369
21961 O'Donnell Jos L ◎
RE1-4294
21990 Turk Jas F ◎ RE1-4704
21991 Whitney Alden H jr ◎
731-1642
E 219th intersects
22020 Kucharski Casimer J ◎
22021 Stoeckel Albert L ◎
RE1-5219
22050 Reichard Robt W ◎
RE2-8375
22051 Mika Frank ◎ RE1-5204
22080 Petersen Arth J ◎
22081 Sceranka Frank B ◎
RE1-8377
E 222d intersects

8
ROGER DRIVE (K-2)–From 23341 Farringdon dr south and north to Farringdon dr
Zone 23
Farringdon dr intersects
23300 Schmidt John ◎
RE2-7963
23301 Wright Chas P jr ◎
RE2-7967
23302 Ehlert Frank F ◎
RE1-6397
23304 Kopp June C Mrs ◎
23305 Becker Albert T ◎
23306 Becvar Olive M Mrs ◎
RE2-7661
23307 Starzynski Julius jr ◎
RE1-2700
23308 Chos Louis J ◎
RE1-9438
23309 Sutton Harry J
23310 Greenwald Louis J ◎
RE2-9545
23311 Smith Wavil A ◎
RE1-7507
23312 Goshe Eug P ◎
23313 Zorman Chas M jr ◎
RE1-2439
23314 Johnston Hubert J ◎
AN1-0015
23316 Haugen Franklin ◎
RE1-7978
23317 Hollingsworth Geo H jr
mfrs agt 732-7685
23318 Kral John E ◎ RE1-0561
23320 Kondos Jas G ◎
RE1-7979
23321 Babnick John J ◎
RE1-6047
23322 Friel John J jr ◎
RE1-8906
23324 Ganser Jerome J ◎
RE1-7904
23325 Altenweg Henry ◎
RE1-2312
23326 Klann Robt E ◎ RE2-7830
23328 Yaspan Gerson S ◎
RE2-7244
23330 Savoca Wm K ◎
23331 Holland Jas R ◎
AN1-0152
23332 Ende Herbert ◎
RE1-9383
23334 Pallante Dominic A ◎
731-4367
23335 Pierson Harry P ◎
AN1-3011

22481 LAKE SHORE BLVD. 25811 EUCLID AVE.
The Cleveland Trust Company
AND EVERYWHERE IN GREATER CLEVELAND

ROGER DR—Contd
23336 Christopher John A ◎ RE1-1472
23337 Mostek Jos ◎ RE1-0228
23338 Munding Marvin W ◎ RE1-5816
23339 Williams Robt H ◎ RE1-7680
23340 Lane Thos R ◎ 731-7831
23341 McBride Wm J ◎ RE1-7417
23342 Schoenbeck Herbert F ◎ RE2-7515
Farringdon rd intersects

34
ROSELAND AVENUE (Q-2)—From 1441 E 193d east
Zone 17
19360 Turbotronics Corp designing engs IV6-3930
19451 Turner J J Inc contrs equip 481-9308
19541 Lombard Cabinet Works Inc 486-2213
19571 Bowshop-Cooper & O'Donnell Engs elec eng 486-1550
E 196th intersects
19601 Sweet Clean Products Co chem mfg 481-3685
E 204th intersects
20500 Spurrier Gertrude Mrs ◎ IV1-0989
Dille rd intersects

44
SAGAMORE DRIVE (R-2)—From 19431 Upper Valley dr east and south, 3 south of Euclid av
Zone 17
Chippewa dr intersects
1661 Sbrocco Frank A ◎ KE1-1626
1670 Bosworth Edmond R ◎ IV1-3566
1671 Laufer Anson E ◎ IV1-1853
1691 Ehlert Carl H ◎ KE1-5376
1700 Schwan Clarence F ◎ KE1-5108
1701 Hollis Geo W ◎ KE1-3423
1711 Holtsinger Wallace
1714 Judson Burton M ◎ 531-8987
1720 Griffis Richd L ◎ 531-8522
1721 Ofinsky Arth J ◎
1735 Nieberding Howard A ◎ IV1-3848
1740 Mitchell Geo G ◎ IV1-7282
1751 Bonko Geo H ◎ IV6-0988
1760 Oklessen Jos ◎ IV6-4119
1761 Manzel Div of Houdaille Inc lubricating devices KE1-4670
Baird Melvin T ◎ KE1-4670
1770 Potocnik Frank R ◎ IV1-9152
1771 Bixler Carl J ◎ IV1-5874
1775 Grant Wm D ◎ IV1-2683
1780 Matuch Michl ◎ IV1-6909
1781 Triska Jos E jr ◎ KE1-1859
1790 Green Lawn Landscaping IV1-3160
Saraniti Patk J ◎
1791 Rose Veryl E ◎ KE1-2517
1805 Benz Bernard W ◎ KE1-2415
1810 Leskovic Edw
1811 Bensing Robt C 481-4057
1817 Ockerman Mary E Mrs ◎
Schultz Harry E IV1-7152
1820 Fox Homer A ◎ KE1-9651
1821 Davis Walter E ◎ IV1-1079
1830 Tuckeman Warner W ◎ IV1-8494
1831 Chase Jos J ◎ IV1-9379
1835 Farkas Jas jr ◎ IV1-9811
1841 Krapenc Edw T ◎ KE1-6049
1850 Vrh Anthony R ◎ IV1-5941
1861 Drago Alvida Mrs ◎
1865 Zak Frank J ◎ IV1-6247
1870 Luzky Fred ◎ KE1-1396
Upper Valley rd intersects
1890 Sohl Lois H ◎ IV1-6951
1891 Cutler Clarence M ◎ KE1-4885
Delaware rd intersects
1901 Dahlstrom Philip C ◎ IV1-6586
1914 Klawon Elmer J ◎ IV1-8167
1920 Baker Davis S ◎ IV1-6870
1930 Booth Raymond E ◎ IV1-4294
1934 Tavernelli Jos F ◎ 531-3968
1940 Coolidge Richd A ◎ KE1-2858
1941 Indian Hills Sch 261-2900
Euc Pub Lib (Indian Hills br) 481-7010
1944 Stalker Chas A ◎ 531-8984
1960 Taylor Wesley B IV1-4612

Joe's Beverage
COMPARE OUR NEW LOW PRICES
PICNIC HEADQUARTERS
BEER
WINE
CHAMPAGNE
SOFT DRINKS
FREE DELIVERY
399 E. 200 ST. (19)
TEL. IVanhoe 6-0595

Northwestern National Insurance Co.
of Milwaukee, Wisconsin
JAMES L. ZELEZNIK, Branch Mgr.
FIRE
Homeowner's
Automobile
Casualty
Inland Transportation
and Allied Branches
444 Union Commerce Bldg.
SUperior 1-6800

ERZEN'S
Lake
Furniture
STAN ERZEN
Complete
Line of
Fine
Furniture
•
CARPETS
RUGS
RANGES
MATTRESSES
TELEVISION
and
ELECTRICAL
APPLIANCES
•
855 E. 222d (23)
(Opposite)
St. Christine
School
PHONE
REdwood
2-7616

EUCLID SAVINGS
LOANS TO BUY — BUILD — REMODEL — REFINANCE
EUCLID SHORE OFFICE 22818 Lake Shore Blvd. REdwood 2-9090
SHOREGATE OFFICE 29800 Lake Shore Blvd. WHitehall 4-4040
PARMATOWN OFFICE 7953 West Ridgewood Dr. TUxedo 6-4300

SAGAMORE DR—Contd
1971 Burns Leroy H ◎ IV6-2053
1973 Telling Sherman E ◎ IV1-4394
1981 Stepien Theo J ◎ IV6-4555
1984 Gordon Finley J ◎ KE1-3070
Seminole rd intersects

1985 Blansett Richd F ◎ IV1-4327
1991 Trautman Gerald E ◎ IV1-4338
1994 Modic Frank J jr ◎ IV6-0573
1995 Hocevar Alan J ◎ IV1-3414
1996 Bibbo Donald J ◎ IV1-2631
2000 Rinaldi Nicholas ◎ IV6-5403
2003 Hackle Geo S ◎ IV1-0657
2009 Harvey Dewey C ◎ KE2-2748
2010 Harwood Jack W ◎ IV6-0305
2012 Warren Stanley J ◎ KE1-2041
2015 Eidnier Reginald L ◎ KE1-1231
2020 Harris Wm jr ◎ KE1-3082
2021 Bishut Edw L ◎ 531-4444
2022 Lackner John L ◎ IV1-3493
2925 Montagner Louis A ◎ IV1-4884
2026 Paolino Vincent ◎ IV6-4885
2031 Ehlert John E ◎ IV1-8399
2035 Schneider Wm S ◎ IV6-3572
2041 LeBrun Alf J ◎ IV1-6513
2045 Sherwood Wm M ◎ KE1-7086
2051 Saver Jos ◎ IV1-4663
2055 Bachner Arth ◎ IV1-6494
2061 Downing John P ◎ KE1-9357
2065 Walker Robt R ◎ IV6-2047
2071 Sayat John IV1-3933
2079 Hein Benj R jr ◎ IV6-0388
Natona dr intersects
Miami rd intersects

44
SAGAMORE PATH (R-2)—V
From Upper Valley dr to Sagamore dr
Zone 17

34
ST CLAIR AVENUE (J-5)—From city line east to 1220 Babbitt rd
Zone 17
(For numbers prior to 19748 see Cleveland City Directory)
19749 Vacant store
19750 Haugh Jas E 481-5818
19751-55 Baj Tool Co mach shop 531-3820
19760 Hanley Sarah A Mrs ◎ 481-7653
19770 Applebaum Hoffman bldg contrs IV6-2020
19801 Molded Specialties Inc hose nozzles 486-3366
19825 Owens Fred Body Shop repr 531-9837
19850 Mercury Auto Service repr 481-2474
19870 Wind Elmer E ◎ 531-8195
19900 **Apartments**
1 Smith Robt E 481-2077
2 Williams Jas A 531-1990
3 Pertick Albert 531-4133
4 Carpeal Steven W 481-3636
19901 A&B Garage 481-3655
19910 Danko Theo R 531-2808
19920 Stomp Mildred A Mrs ◎ 531-5223
19940 Mehler Frank P ◎
19950 Vacant
19990 Weber Albert C Co plmbs 481-8161
E 200th intersects
20020 StClair Bldrs Sup Co (ofc) 531-6000
20080 H&R Mfg Co steel sash 531-6070
20100 Clev Trencher Co 531-4100
20202 Sanford Ola M Mrs 531-8330
20300 Coin Operated Washers & Dryers Co self serv lndry 531-4127
20500 Vacant
20800 Clev Carburetor & Ignition Serv Co 486-4800
20850 Zatko Metal Prod Co 531-8005
Replacement Parts Inc pulleys 531-4043
20900 Glascote Prod Inc tanks 481-9400

OHIO BELL
complete communications
for home • business • community

Catalogs
Booklets
Broadsides
House Organs

CADILLAC PRESS
PRINTERS and PUBLISHERS

Office Forms
Ruling
Announcements
Engraving

1240 ONTARIO ST. (13) PHONE MAIN 1-1677

ST CLAIR AV—Contd
20900—Contd
Smith A O Corp welding products div 486-0430
20940 O'Brien Brass Co rolling mills 486-2440
Handy Sls Mfg Co buffers 531-6550
20980 Donray Products Co plastics 531-8556
21000 Garco Machy Inc rools 531-9120
21100 Papps Body Shop 481-4333
21200 Brazing & Metal Treating Inc 486-4350
Glascote Products Inc (acct dept) 481-9400
Sheet Metal Prod Co Inc 531-1960
Jeffery & Son Machinery Co 531-8825
Jeffery Machinery Rebuilding Co 531-8825
21300 Wagner Elec Corp 486-1666
21500 Pressure Castings Inc 481-5400
Brown Jos W 531-1176
21700 Hillwood Mfg Co tack nail mfrs 531-4040
21720 Kerr-Lakeside Industries Inc (Plant No 2) 261-2100
21724 Zeitz Mold & Die Co 531-4238
21730 Schofield Mfg Co (whse)
21734 Pendleton Chas E 486-3986
21750 Hrutkay Emery 531-5848
21752 Shippes Body Shop auto repr 481-9990
21800 K&G Mach Co 481-2426
21830 Fiber-Glass Plastics Inc 481-4577
21850-70 Kerr Lakeside Industries Inc screw mach prod (plant No 1) 261-2100
21900 Sharkey's Atlantic Serv gas sta 531-1388
21970 Epicure Boegam restr 481-9542
Diebold Alf H ◎
22199 Tosti's Gulf Serv gas sta 486-9793

36

E 222d intersects

22221 Genl Mtrs Corp Euc Div plants No 1&2 KE1-7800
22801 Lincoln Elec Co wldg sup IV1-8100
23000 Man-Gill Chem Co 486-5300
23800 Ohio Honing & Hydraulic Co mach shop RE1-5700
Sportsmen's Park
Zone 32
Babbitt rd intersects

20

SEABROOKE AVENUE (J-3)—From 341 E 222d east and south, 2 south of Lake Shore blvd
Zone 23
22300 Selby Harry V ◎ RE1-5164
22350 Arnold Arne B ◎ RE1-7432
22400 Firebaugh Helen A Mrs ◎ RE1-5048
22401 McKeon Cath Mrs ◎ RE1-4815
22420 Schultz Hattie E Mrs ◎ RE1-5115
22425 Sperl John F ◎ RE1-5157
22434 Ely Milton E ◎ RE1-4796
22435 LeBaron Edw RE1-4080
22450 Horn Richd J ◎ AN1-1986
22451 Kovacs Geo ◎ RE2-9134
22470 Herr Harry F ◎ RE1-4736
22501 LaBounty Edw E ◎ RE1-4054
22531 Breen Jas E ◎ RE1-8655
22551 Soderberg Arth R ◎ RE2-9688
22571 Grisdale Geo W ◎ RE1-3567
22591 Keister Howard W ◎ RE1-2250
22600 Neumann Harrold K ◎ 731-4724
22601 Haldane Lucille W Mrs ◎ RE1-5139
22631 Maddox Jos T ◎ RE1-4778
22651 Thompson Homer A ◎ RE1-4764
22671 Shunk Max R ◎ AN1-1324
Lakemont av intersects

44

SEMINOLE ROAD (R-13)—From 19500 Delaware dr south, 5 south of Euclid av
Zone 17

Paul J. Everson
REALTOR
MEMBER UMLS
SPECIALISTS IN EUCLID REAL ESTATE
LAKESHORE AT 242d
TEL. RE dwood 1-6200

KEITH WEIGLE MOTORS INC.
CHRYSLER PLYMOUTH VALIANT
Sales Service
Serving Euclid for 27 Years
20941 EUCLID AVE. (17)
TEL. IVanhoe 1-4500

WILLIAM LYNCH REALTY CO.

REALTORS

RESIDENTIAL
COMMERCIAL
SUBURBAN
FARMS
EXPERT CONSULTING REALTORS

608 E. 185th STREET (CLEV. 19)
TEL. IVanhoe 1-4449

WOMEN'S FEDERAL SAVINGS & LOAN ASSN.
of Cleveland

Savings Insured to $10,000

LOANS TO BUY AND BUILD HOMES

320 Superior Ave., N.E.
303 Euclid Ave.
621-6660

University Hts.
2250 Warrensville Center Rd. at Bushnell
371-3800

Parma:
5907 Ridge Road at Charles
888-0330

FISHER FOODS INC.
Champions of Good Living
Modern Stores in Every Neighborhood

SEMINOLE RD—Contd
19550 Winder Keith R ◎ IV1-6627
19551 Noble Lawrence B ◎ KE1-3414
19570 Butt Robt M ◎ KE1-7294
19571 Dawson Wm R ◎ IV1-3506
19601 Kollin Herman C ◎ KE1-3939
19630 Petkovsek Stanley J IV1-3213
19670 Anderson John R ◎ KE1-8970
19730 Frick Grace A Mrs ◎ IV1-1703
Wyandotte dr intersects
19770 Vogt Melvin R ◎ KE1-5792
19800 Warner Edmund A ◎ KE1-8567
19870 Connor Wm E ◎ 481-7289
Seneca rd intersects
19930 Ebert Walter D ◎ IV1-5069
19970 Brendel Harry E ◎ IV1-5927
20050 Florjancic Albert ◎ KE1-2943
20080 Eisler Jos L ◎ 481-0891
20081 Horna Jerry J ◎ IV6-1699
Sagamore dr intersects

44

SENECA ROAD (R-3)—From 19970 Delaware rd south
Zone 17
1910 Carlton Tool Co IV1-1020
Carlton Gordon W ◎ IV1-4184
1911 Fellows Harold A
1914 Vance Edgar E ◎ IV1-8678
1920 Mandel Stephanie Mrs ◎
1921 Howell Sadie N Mrs ◎ KE1-6156
1930 Workman Jas R ◎ plmb IV1-4837
1931 Conrad Christian C ◎ KE1-0419
1940 Shamansky Chas ◎ KE1-2736
1941 Peret Philip D ◎ KE1-9040
1944 Thompson Robt D ◎
1951 Purity Cream Cheese Co brokers KE1-9089
VanKorngut Edw N ◎ KE1-9089
1954 Thompson Roy H IV1-3681
Nehls Edman F 486-3755
1955 Cook Roy M ◎ IV1-4486
1960 Halderman N Herbert ◎ KE1-1277
1961 Schleich John J ◎ 481-3322
Seminole rd intersects

32

SHAWNEE AVENUE (J-4)—From 837 E 200th east, 1 north of St Clair av
Zone 17
(For numbers prior to 20000 see Cleveland City Directory)
20100-20600 **Euclid Homes**
20100 Allchin Herbert G 486-4873
20101 Stevens Walter H 531-8193
20102 Kitsos Theo J 481-9149
20103 Grassie Domenic S 481-2223
20104 Tulashas Julia Mrs 531-2329
20105 Smith Jos J KE1-8378
20106 Kozel Jos F
20107 Taylor Chas E
20200 Cherney Frank 531-2865
20201 Lucas Albert R 481-5117
20202 Vozar Anna Mrs 531-0519
20203 Ketchum Edw R 481-3394
20204 Kurowski Bernard J 481-7852
20205 Moloney Melvin 481-0739
20206 Thompson Chauncey D 486-2421
20207 McKibbin Thos L jr 481-2742
20208 Sloane Ira R 531-8273
20210 Boyd Walter E 531-3805
20212 Jackson Donald R 481-4384
20214 Humbert Edw J
20216 Vacant
20220 Badell Jas C
20222 Grimes Saml D
20224 Phillips Eug C 481-6585
20226 Gregory Lawrence J 481-6840
20300 Yatsko Jack L 486-3898
20302 Sciko Robt F 531-8633
20304 Lupas Gustave
20306 Crawford Yolanda C Mrs 531-4834

Merchants & Professional Collection Service
EUCLID RETAIL CREDIT BUREAU
MEDICAL and DENTAL DIVISION
22700 SHORE CENTER DR. (23) REdwood 1-2787

SHAWNEE AV—Contd
20401 Amata Peter L
531-3473
20403 Franko Dolores J Mrs
531-8526
20405 Wickizer Thos M
531-7571
20407 Clark Chester C
20409 Rentz Jas D 531-2139
20411 Tolaro Carl P 486-3515
20413 Tusin Albert S jr
531-5841
20415 Bene Paul
20417 Beaudry Jules W
481-7060
20419 Adams Michl A
481-5354

44
SHAWNEE DRIVE (Q-2)—From 19351 Upper Valley dr east 2 south of Euclid av
Zone 17
19050 Wagner Richd A ◎
IV1-8081
19070 Greiling Winford W ◎
IV1-2316
19150 Murray Austin M ◎
KE1-5599
19151 Cheadle Gordon A ◎
IV1-8846
19170 Skowronski Leo P ◎
IV1-5454
19190 Jahnke Roy W ◎
481-8096
19200 Chesney Eug J IV1-3134
19201 Fechter Otto L ◎
IV1-3495
19229 Meaker Esther M Mrs ◎
IV1-6269

42
SHERWOOD BOULEVARD (S-1) From 23590 Euclid av south
Zone 17
Effingham blvd intersects
1703 Urankar Victor S ◎
481-5103
1705 David Gordon W ◎
481-9454
1710 Cerjak Frank J 481-8209
1711 Fisher Robt I ◎ 481-0008
1721 Straughan Virgil E ◎
486-2959
1722 Thomas Edw F ◎
481-6140
Glenbrook blvd intersects
1730 Grosel Edwin G
486-0800
1734 Susel Matt ◎ 481-5005
1735 Wittenmeys Richd F ◎
531-1154
1740 Henkel Ernest ◎ 481-2255
1741 Toth Bertalan J ◎
481-2510
1745 Zarnick John J ◎
531-0361
1749 Vacant
1750 Welter Rudolph ◎ 531-2797
1761 Vacant
1764 Bessire Donald E ◎
481-7412
1765 Mavsar John
1769 No Return
1770 Grega Richd A ◎
481-9778
1775 Kessler Rudy ◎ 531-8182
1776 Vacant
1780 Luzar Louis S ◎ 481-2323
1785 Vacant

14
SHIRLEY AVENUE (L-2)—From E 261st east
Zone 32
26280 Francisco Roy E ◎
RE1-4684
26281 Vargo Jos A ◎
26300 Long Vern E RE1-9150
26301 Vacant
26330 Replogle Harry S ◎
731-6398
26331 Kraft Howard W ◎
RE2-9430
26350 Dupay Michl J jr ◎
RE2-7287
26351 Parsons Richd E ◎
RE1-0207
26380 Kmetz Fred M ◎
RE1-1679
26381 Lorman Donald C ◎
RE1-7594
26400 McConocha Danl R ◎
RE2-7383
26401 Lynch Jas R ◎ RE2-8206
26430 Tilk Jos E ◎ RE1-1805
26431 Tall John ◎ AM1-2310
26450 Bills Howard E RE2-9284
26451 Patrick Anne Mrs ◎
RE1-3081
26460 Lefevre Geo C ◎
RE2-8450
26470 Hrovat Jos F ◎
RE2-9526
26471 Friedel Robt F ◎
RE1-4832
26480 Vacant
26481 Elsten Paul A ◎
RE1-1452
26490 Behun Edw J RE1-8193
26491 Crilley Harold L ◎

PONTING'S FLOWERS Inc.
Weddings and Funerals a Specialty
City Wide Delivery
15218 ASPINWALL AV.
Tel. GL enville 1-4766

Who Sells It?
Is Answered by the Classified Business Lists in this Directory

Lake View Cemetery
A Cleveland Tradition For Over 85 Years
Write or Telephone for illustrated folder:
12316 Euclid Avenue, Cleveland 6, Ohio Phone: GArfield 1-2665

SHIRLEY AV–Contd
26500 Joyce J T RE1-8984
26501 Sivik Jos ◎ RE2-7708
E 266th intersects
26801 Crawford Sophia Mrs ◎ 731-2608
26830 Laukiavich Anthony J ◎ RE1-9249
26831 Alacqua Saml A ◎ 732-8209
26850 Nieman Edw R ◎ 731-1925
26851 Vendeland Louis ◎ RE1-2723
26870 Tanka David M ◎ AN1-1015
26871 Gallagher Lenore B Mrs ◎ RE1-5813
26890 Bartol Wm ◎
26891 Delehanty Wm F ◎ RE2-7871
26900 Schroeder Fredk C ◎ 261-2466
26901 Lohrey Howard R ◎ RE1-1913
26930 Pavis Aug G ◎ AN1-2786
26931 Nagucki Nancy R Mrs ◎ RE2-9250
26950 Revay John S ◎ RE1-6323
26951 Truesdale Ervin L ◎ RE1-7965
26980 Johnson Russell E 731-5690
26981 Krauss Fred E ◎ RE1-0206
27000 Issa Wm D ◎ RE1-6385
27001 Rodencic Anthony ◎ 731-5142
27030 Mylar Donald T ◎ RE2-8895
27031 Moyer Harry M ◎ RE2-7146
27050 Franks Harry G RE2-7148
27051 Gogan Geo
27080 Moser Mary Mrs ◎ 261-1416
27081 Kaprosy Valentine J ◎ RE2-8769
27100 Ostrowski Stanley J ◎ RE1-2673
27101 Underkofler Gordon W ◎ RE2-8759
27130 Wagner Robt J ◎ RE1-3957
27131 Huber Marie E Mrs ◎ RE1-6528
27150 Broz Ernest jr ◎ AN1-0992
27151 Kline Albert ◎ RE1-2411
27170 Blazek Fred F RE1-7485
27171 Spei Howard P ◎ RE1-8402
27190 Lynch Jos R ◎ AN1-1357
27191 Wheatley John W ◎ RE1-3813
E 272d intersects

8
SHORE CENTER DRIVE (K-2)–
From Babbitt rd east
Zone 23
22466 Rollerdrome Inc skating rink RE1-9009
22468 Wendy Lou Card & Gift Shop 261-2020
22470 Daily Delite Donuts Coffee Bar 731-9896
22472 Vision Centre optns AN1-1900
Olbert Alexander S optom AN1-2522
22475 Halle Bros Hammond Organ Studio 261-1135
22476 Southworth Ins Agcy RE1-7200
22379 Super Ex Drug Inc RE1-2615
22480 Giant Tiger Drugs RE1-1142
UAW Union Local 426 AN1-0141
Euclid Dental Laby RE1-8170
Telex Hearing Center
Rollerdrome Barber Shop AN1-1025
Gaylor Richd A dentist RE1-3737
Miller's Beauty Salon RE1-9358
22481 Kroger Co (br) AN1-2339
22501 Miller Milt Pontiac Inc RE1-7300
22591 Melzer Carpet Co 731-5887
22600 A&P Food Stores RE1-9894
22610 Euclid Provision Co Inc meats 731-2747
22620 New York Bakery 731-1497
22661 Uncle Jack's Bar & Restr RE1-6603
22681 U-Wash'M Lndry RE1-9871
22691 Bevy's Dry Cln & Shirt Lndry Inc AN1-2888

Over 60 Years Complete REALTY Service — Complete INSURANCE Service
JOSEPH LARONGE, INC.
SIX CONVENIENT OFFICES
EUCLID OFFICE: 21771 Lake Shore Blvd., (23) — ANdrews 1-3131
MAIN OFFICE: 700 Hippodrome Bldg., Cleveland (14) — MAin 1-0010
FOR OTHER LOCATIONS SEE ALPHABETICAL SECTION

SHORE CENTER DR—Contd

22700-22730 **How & Why Building**
How & Why Bldg Corp real est RE1-2500
Wagenman Paint Co (br) 261-0910
Rust-Oleum Corp preventative coatings 731-8330
Brenbar Co Inc property mgrs RE1-8200
Bullard L J Co publ RE1-2500
Euclid Tel Answering Serv RE1-0408
Euclid Retail Credit Bur RE1-2787
Merchants Colln Serv Co RE1-2787
Summers Carl Constn Co bldg contrs RE2-9293
Ensco Designs AN1-1800
Sbrocco Ins Agcy 731-3787
Weiss J A & Assocs ins 731-3787
Activities Press Inc prntrs AN1-1100
Buckley Vernon L & Co Inc bldg contrs RE1-8200
Jeffery John S mfrs agt RE1-2121
Associated Spring Corp (sls ofc) RE2-9515
Jonke Carl A Ins Agcy RE1-8400
Western Rubber Co RE1-2205
Precision Rubber Products (br) RE1-4160
Security General Agcy Inc ins 731-3787
Illes Power Control Co mfrs agts RE2-9300

2d fl Euclid Lodge No 1793 (BPOE) RE2-9393

22701 Lake Shore Auto Wash RE1-7177

22721 Genl Tire Co (br) AN1-1720

22740 Shoe Center Washette lndry RE2-8228

22741 Euclidian Beauty College Inc AN1-2600

22742 Boulevard Beverage RE1-9742

22744 Ohio State Liquor Store No 166 RE1-6886

22746 Shore Center Barber Shop AN1-2066

22748 Vacant store

22750 Benskin Betty Hairdrsr RE1-0644

22751 Montgomery Ward & Co (br) mail order AN1-1600

22752 Showcase Distr novelties AN1-5123

22771 US Post Ofc (Shore Br) RE1-4300

10

SHOREVIEW AVENUE (K-2)—
From 353 E 244th east

Zone 23
E 245th intersects
E 246th intersects

24710 Finneley Richd L ◎ RE1-3943

24720 Emrhein Carl A ◎ RE1-4086

24730 Kazel Jos ◎ RE1-7095

24750 Sowul Jos E ◎ RE1-1953

24770 Juknialis Wm J ◎ 731-6418

24780 Turk Henry

24790 Bohinc Jos RE2-8946

E 248th intersects

24830 Grida Anthony T ◎ AN1-1227

24850 Brown Richd H ◎ RE1-2783

24870 Downing Robt H jr ◎ RE1-4260

24890 Glavac Robt J ◎ AN1-1461

24900 Domitor Anna Mrs ◎ RE2-9912

Zone 32
E 250th intersects

25100 White Bernard RE1-5203

25150 Panesky Edwin W ◎ RE2-8356

25171 Pickett Charlotte L Mrs ◎ RE2-8474

25200 Anderson Wm F ◎ RE1-1654

25201 Seita John L 732-8742

25221 Katkevich Wm J ◎ 732-7767

25250 Choleva Michl M ◎

25251 Swoboda Henry W ◎ RE1-8108

25270 Chesnes Geo K ◎ RE1-7263

25271 Kramer Ernest H ◎ RE1-2238

KAPEL
ENTERPRISES
25000 Euclid Av.
Euclid, Ohio

CONSTRUCTION, RESIDENTIAL
COMMERCIAL, PHONE RE 1-0400

REAL ESTATE — RESIDENTIAL
COMMERCIAL — PHONE RE 1-5330
PROPERTY MANAGEMENT — PHONE RE 1-0400

SHOREVIEW AV–Contd
25280 Warner Harold E ◎
RE1-4529
25290 Hadden Geo F ◎
RE2-8270
25294 Bencin Chas J jr
RE1-5599
25298 Faint Walter R ◎
731-3515
25301 Lahiff Thos J ◎ RE1-1560
25310 Lorenzi Bruno ◎
731-7268
25330 Zagorc Stanley R ◎
RE1-3811
25331 Daiber Maude Mrs ◎
25350 Eichler Chas F ◎
731-9433
25351 No Return
25371 Krasch Andrew D ◎
RE1-1952
25391 No Return

E 253d intersects

25400 Hrvatin Raymond L ◎
RE2-9337
25401 Ivec Frank E ◎
RE1-0717
25431 Kornfeind Emil ◎
RE1-0785
25450 Hlabse Albert A ◎
RE1-1375
25451 Vixler Nelson A ◎
RE1-8124
25471 Fifelski Jos RE1-3816
25491 DeLembo Molta Mrs ◎
RE1-0404

E 255th intersects

25500 Clapacs John P ◎
RE1-5351
25530 Moffett Mark 731-5463
25550 Marlitz Wm E RE1-0578

E 256th intersects

25600 Oravetz Eleanor E
RE2-8219
25630 Brinker Lola G Mrs ◎
RE1-5337
25650 Fries Jos ◎ RE2-9126
25670 Taylor Richd C ◎
25700 Reiter Leonard F ◎
RE1-7498
25730 Kuenzel Donald J ◎
RE1-2145
25750 Youdell Patk H ◎
RE1-5110
25770 Christopher Patk ◎
25800 Lange John R ◎
RE1-4760
25850 McRedmond Francis E ◎
RE1-6206
25870 Prenatt Frank L ◎
RE1-0224

14

E 260th intersects

26100 Dostal Jas L jr ◎
RE2-7633
26101 Kramer Jas F ◎
732-7290
26130 Richter Carl H
732-9518
26131 Mady Jos L ◎ RE1-5968
26132 Sames Elmer M ◎
RE1-6444
26151 Mann Clare J ◎
RE1-2996
26171 Abrams Wm B ◎
RE1-0252
26180 Abraham Leo ◎ RE1-9357
26200 Vadakin Edw E ◎
RE1-2202
26201 Arunski Wm S ◎
RE1-0284
26230 Krohn Erwin G ◎
RE1-7526
26231 Moran Kenneth R ◎
RE1-0726
26250 MacDougall Nelson J ◎
RE1-8507
26251 Hulin Martin J ◎
RE1-4315
26280 Hopkins Jane Mrs
26281 Burke Leonard H ◎
731-0699
26300 Griffis Maurice R ◎
RE1-0784
26301 Schmidt Chas J ◎
RE1-5758
26314 Pierman Frank B ◎
RE1-0202
26315 Sipes Forrest W ◎
26330 Stemac Frank J ◎
RE2-8039
26331 Knerr Raymond W ◎
RE1-0367
26350 Best Siegfried H ◎
731-5824
26351 Schoenbeck Kenneth H ◎
RE2-9209
26380 Merchant Walter M
RE1-8089
26381 Nardy Dominic ◎
RE1-7150
26400 Moats Lynn H ◎
RE1-3841
26401 Eversole Chas J
RE2-8726
26430 Turner Isabel C Mrs ◎
AN1-1145
26431 Francetic Danl R
731-0873
26450 Brown Richd ◎
RE1-4486
26451 Byrnes Patk J ◎ RE1-7296

THE BROOKS & STAFFORD CO.
ALL LINES OF INSURANCE
AGENCY ESTABLISHED OVER 100 YEARS
33 Public Square N.W. (13) 241-3100

SHOREVIEW AV—Contd
26459 Martin Ray D ◎ RE1-4183
26460 Quinn Robt J ◎ RE2-9589
26470 Burdeaux Jas B ◎ 731-4362
26471 Hodge Chester ◎ RE2-7911
26500 Dobler Geo C ◎ RE1-5815
26501 Christopher Dominic R ◎ RE1-1571
26530 Tone Harry P ◎ RE1-8499
26531 Parmalee D 731-1053
26550 Tuttle Herman C ◎ RE1-8105
26551 Travis Arth G ◎ RE1-3147
26580 Masterson Robt H ◎ RE1-2280
26581 Reiser Elmer K ◎ RE1-2361
26590 Trask Thos W ◎ 731-3763
26591 Laffey Robt L ◎ RE1-7612
E 266th intersects
26800 Powers Henry L ◎ RE1-2922
26801 Thress Walter L ◎ 731-8190
26830 Hayden Wm L ◎ 731-1293
26831 Boehmer Jos A ◎ RE1-0535
26850 Sumph Geo W ◎ RE1-0975
26860 Bowers Jas B ◎ BE1-8596
26871 Immarino Anthony M ◎ RE1-1576
26890 Gilles Lawrence M ◎ RE1-9147
26891 Grigsby Glenn E ◎ 731-8079
26900 Wilson Jas G ◎ RE1-1163
26901 Myslinski Clarence B ◎ RE1-5155
26930 Obert Chas F ◎ 261-1790
26931 Graf Mary K Mrs ◎ RE1-0134
26950 Auckland Lawrence W ◎ AN1-0797
26951 Byrne Jas F ◎
26980 Schlegel Chas J jr 261-2968
26981 Stampfel Robt J ◎ RE1-5431
27000 Starr John D RE1-7481
27001 Chasser Raymond F ◎ RE1-0137
27017 Vuraich Jos R ◎ RE1-5376
27030 Rhyne Geo S ◎ RE1-7415
27050 Schlossberg Larry ◎ RE1-5649
27051 Young Jean C Mrs ◎ 731-7856
27080 Flammang Louise Mrs ◎ RE1-0086
27081 Fisher Edw W ◎ RE1-8199
27100 Fasciano Peter C ◎ RE1-3455
27110 Bulick Chas E ◎ 732-7824
27113 Fisher Edw W jr ◎ RE1-0383
27120 Nimelli Robt A 731-7484
27125 Juarez Frances Mrs ◎ RE1-8791
27130 Bezdek Harold D ◎ RE1-7548
27133 Bregitzer Norman ◎ RE1-3015
27140 Beni John ◎ BR2-9325
27147 Starkey Thos D ◎ RE2-9278
27150 Scheimann Margt Mrs ◎ RE1-2998
27155 Gebe Steven ◎ RE1-8412
27160 Lipstreuer Kenneth G ◎ RE1-9619
27165 Jenkins Jack L ◎ 731-5230
27180 Powell Lee ◎ AN1-0520
27187 Nordman W R 732-8215
27190 Coffman Virginia Mrs ◎ RE1-8834
27195 Bolon Arth F ◎ RE1-6596
E 272d intersects

Bank Anytime — Use Our 24-Hour Depository
NATIONAL CITY BANK
BABBITT AT SHORE CENTER ★ 732-7800
Member Federal Deposit Insurance Corporation

J. BERGER
Wall Paper, Paint & Linoleum Co.
Est. 1888
WALLPAPER
PAINTS
LINOLEUM
PAINTERS' SUPPLIES
EUCLID STORE
805 E. 185th
Cleveland 19, Ohio
Tel. 481-6250
Cleveland Store
6919 SUPERIOR AVE. N.E.
Cleveland 3, Ohio
Tel. 431-3659

NOTTINGHAM FEED & SEED CO.
YOUR NORTHEAST GARDEN CENTER – THE SUPERMARKET FOR HOME GARDENERS
— POWER MOWERS — REPAIRS AND RENTAL SERVICE —
18617 NOTTINGHAM RD. AT ST. CLAIR AV., CLEVELAND 19, OHIO • PHONE KEnmore 1-0256

1400 Chardon Rd.
Euclid Coal & Supply Co.
DRIVEWAY and BUILDING MATERIALS
Call KEnmore 1-1400

38

SIDNEY DRIVE–From Tungsten rd east to 1380 E 276th

26910-40 Under Constn
26941 Under Constn
26980 Under Constn
27021 Under Constn
27061 Under Constn
27080 Under Constn
27100 Under Constn
27150 Under Constn
27151 Under Constn
27230 Under Constn
27260 Under Constn
27280 Under Constn
27300 Under Constn
27301 **Apartments**
25 Vacant
26 Faherty Michl J 731-6218
27 Vacant
28 Vacant
29 Vacant
30 Vacant
31 Vacant
32 Vacant
27330 Under Constn (4 apts)
27331 Vacant
27360 **Apartments**
141 Vacant
142 Vacant
143 Vacant
144 Agnew J Fletcher 261-0172
145 Vacant
146 Mineweaser Kathryn E 731-6176
147 Vacant
148 Marchand Chas R 261-0079
27361 **Apartments**
17 Vacant
18 Vacant
19 McMichael Bruce N 731-0536
20 Vacant
27380 Under Constn
27381 **Apartments**
9 Faddis Clyde 731-9393
10 Vacant
11 Wehner Clarence L 731-2846
12 Harrison Gilbert B 731-1772
13 Bambury Ewart 731-1663
14 Baumann Albert F 731-5962
15 Burkett Geo W 731-1166
16 Burick Jos
27400 **Apartments**
153 Vacant
154 Minello Jay A 731-0234
155 Dorwick Theo G 731-0251
156 Vacant
157 Cripe John C
158 Wuchte Henry J 731-4243
159 Nash John A 731-5482
160 Vacant
27421 **Apartments**
5 Hart Forest 731-2230
6 White Lawrence 731-9237
7 Ovens Gladys C 261-1540
8 Schwartz Lawrence

38

SILVER ROAD (L-3)–From Nickel Plate Rd south to city line
Zone 25

0

SNOW–From Shirley rd west to Richard av

28

SOUTH LAKE SHORE BOULEVARD (I-3)–From 18950 Lake Shore blvd south and east
Zone 19
E 190th intersects
19000 Dragas Mitar ◎ KE1-6352
19030 Harowitch Anthony ◎ KE1-5405
19050 Sas Jos M◎ KE1-3663
19051 Hignite Lotis ◎ 481-2943
19070 Stephan Geo H ◎ KE1-0456
19071 Zivoder Eug L ◎ IV1-1811
E 191st intersects
19101 Scott David S ◎ KE1-6636
19120 Miklavic John ◎ IV1-1241

Bank Anytime — Use Our 24-Hour Depository
NATIONAL CITY BANK
BABBITT AT SHORE CENTER ★ 732-7800
Member Federal Deposit Insurance Corporation

LAND TITLE GUARANTEE AND TRUST CO.
1275 ONTARIO, Cleveland 241-3720
AKRON ALLIANCE ASHLAND BOWLING GREEN CANTON CHARDON CINCINNATI COLUMBUS DAYTON ELYRIA FINDLAY JEFFERSON LANCASTER LIMA LISBON MARIETTA MASSILLON MEDINA NEWARK PAINESVILLE RAVENNA WARREN YOUNGSTOWN

SOUTH LAKE SHORE BLVD—Contd
19131 Koesel John J ◎ KE1-0575
19150 Lesiak Hazel M Mrs ◎ KE1-8862
19151 Patterson Wm A ◎ IV1-4511
19160 Yuhas Frank J ◎
19161 Yakos John W ◎ IV1-6786
19170 Gelsimino Carl ◎ IV1-9433
19171 Havel Jerry J ◎ IV1-7457
19190 Masek Clarence ◎ IV1-3766

E 193d intersects
19301 Skoff John ◎ IV1-1579
19320 Skardis Paul ◎ IV1-6978
19321 Serwatka John E ◎ IV6-0418
19324 Glavac Wm J ◎ IV1-6002
19325 Fleming Belle M Mrs ◎ KE1-0842
Anzells Donald J
19330 Ridilla Andrew R ◎ IV1-0851
19331 Russell Wm B ◎ IV1-6816
19350 Voorhees Henry J ◎
19351 Mulhern Edw D ◎ IV1-3994
19360 Knuff Rosemary L IV1-7183
19361 McCandless Lillian M Mrs ◎ IV1-3142
19375 Gass Frank J ◎ KE1-8437
19381 Ohnemus John C ◎ IV1-3717

E 194th intersects
19400 Donde Joaquin
19401 Torrey John B ◎ IV1-0367
19420 Burt Lois A Mrs ◎ KE1-8988
19421 George Cath A Mrs ◎ KE1-1818
19424 Swaney Lawrence J ◎ IV1-3995
19425 Hribar Paul J ◎ KE1-8126
19430 Yopko Stella M Mrs ◎ IV1-1231
19431 Fier Julia Mrs ◎ KE1-5125
19450 Keichel Wilbur A ◎ IV1-1582
19451 Rozic John N ◎ KE1-8141
19460 Hoge Richd C ◎ IV1-4542
19461 Rogelj John N ◎ IV1-9382
19470 Deviney Floyd P ◎ KE1-0850
19475 LaGanke Carl F ◎ IV1-6307
19491 Stromberg Emil O ◎ IV1-9381

E 195th intersects
19500 Klein Geo ◎ IV1-3845
19501 Burkley Emil ◎ KE1-3629
19521 Way Wilbur A ◎ IV1-4883
19530 Kazen Martin ◎ IV1-4834
19531 Knauss Louis L ◎ KE1-5436
19550 Samolis Frank W ◎ KE1-7909
19551 McKitta Florence W ◎ IV1-0507
19570 Gilles Russell B ◎ 531-6588
19571 Leihenseder Oscar R ◎ KE1-3902
19600 Vacant
19601 Richlak Stanley F ◎ IV6-0248
19630 Lasch Frank A ◎ KE1-3057
19631 Leskovec Adolph G ◎ KE1-7401
19650 Boldin Frances M Mrs ◎ IV1-2078
19651 Pearson Mary E Mrs ◎ KE1-6639
19671 Sedusky Henry J ◎ KE1-8494
19690 Krizman Jos A ◎ KE1-3521

E 197th intersects
19701 Kilkenny Bartley J ◎ KE1-4549
19710 Matulis Jos A ◎ IV1-1135
19731 Trennel Anthony ◎ IV1-0512
19750 Sbrocco Nick J ◎ IV1-6414
19751 Benson Creed O ◎ IV6-0914
19760 Laffey Lawrence E ◎ KE1-6287
19771 Bajkovec Stella Mrs ◎ IV1-2699
19790 Baznik Anthony J ◎ KE1-9279
19800 Bencic Robt J ◎ IV6-3811
19801 Boag Wm W ◎ IV1-5692
19821 Baggerly Lawrence A 531-5892

HERB FITZGERALD
Telephone Answering Service
•
Television Communication Systems
Radios
Records
•
Radio Telephone Communication
•
Sales Service
•
633-635 E. 185th (19)
TEL. KEnmore 1-1313 AND 1-1123

UPSON REALTY CO.

VICTORIA MILLER

• A COMPLETE REAL ESTATE SERVICE •

499 E. 260th 32 Opposite Upson School REdwood 1-1070

SOUTH LAKE SHORE BLVD—Contd

19826 Neilsen Harry R ◎ KE1-3384
19830 Smiciklas Jos ◎ KE1-7928
19831 Kastelic Louis A ◎ KE1-8763
19850 Smiciklas Jos F ◎ KE1-8314
19851 Huefner James A ◎ 481-6817
19870 Nocera Jos J ◎ KE1-2464
19871 Rooney Christina Mrs ◎ KE1-6964
19900 Ryan Thos F ◎ IV1-1222
19901 Hrovat John J ◎ KE1-6576
19931 Krall Edw J ◎ KE1-6676
19951 Hannan Bernard T IV1-3998
19970 Prymmer Geo W ◎ IV6-1253
19971 Hraster Jennie Mrs ◎ IV1-4102

Zone 23
E 200th intersects

24

20090 Suhadolnik Martha F ◎ 531-1805
20101 Grugel U Carl ◎ 481-7467
20130 Clarke Patk J ◎ 531-0591
20150 Sweeney Thos J ◎ bldg contrs 481-9830
20151 Mavrich Louis ◎ 531-7072
20170 O'Malley Anthony
20171 Kluding Jos A ◎ 531-4707
20200 Ames Mary H Mrs ◎ 531-2773
Kramer Marie E Mrs 531-9508
20225 Daye Ida J Mrs ◎ 481-0299
20226 Finnegan Thos J ◎ 531-1350
20231 Randall Randolph C ◎ 531-6773
20250 Wetzler Arth A ◎ 481-6474
20251 Douglas Clifford J ◎ 531-0170
20270 Vacant
20271 Lyons Arth F ◎ 481-6159
20300 Algie Geo A ◎ 486-3804
20301 Finnie Jas C ◎ 481-6052
20330 Gallagher John F ◎ 486-0887
20331 Semanik Edw J ◎ 481-5323
20350 Merhar John J ◎ 531-7000
20351 Ribinskas Anthony ◎ 481-1966
20370 Mauer Robt A ◎ 531-1289
20371 Reaume Wm S ◎ 481-3809
20380 Brown Thos E ◎ 481-0603
20381 Panstares Jas ◎ 531-8981
20390 Fitzmaurice Thos J ◎
20391 Webster Harry K ◎ 486-0614

E 204th intersects

20400 Visockas Ignas ◎ 481-0029
20470 Zgonc Frank ◎
20500 Koshar Michl J ◎ 481-5627
20501 McLean A E ◎ 531-9245
20530 Ribic Jos ◎
20531 Kovitch Frank J ◎ 481-2169
20550 Tarmey Thos P ◎ 481-9032
20570 Markic Frank ◎ 531-6887
20571 Adam Wm R ◎ IV1-8526
20600 Matteo Nicholas J ◎ 481-6290
20601 Brodnik Anthony J ◎ 481-6020
20650 Cotman Frank ◎ 481-1267
20651 Zivkovich Saml N ◎ 481-1345
20670 Pecek Paul J ◎ 481-8234
20671 De Carlo James ◎ 486-2441
20691 Schaffer O John ◎ 481-9871
20700 Petro Anthony C ◎ 531-0248
20701 Przybylek Walter S ◎ 531-9161
20730 Delly John F ◎ 481-6782
20731 Penosa Lloyd J ◎
20750 Neil Jas M ◎ 486-5059
20751 Grugel Leonard C ◎ 531-4430
20770 Mancuso Frank T ◎ 531-2762
20771 Petsoch J jr
20791 Zakrajsek Victor R ◎ 486-4091

E 208th intersects

CENTRAL National Bank of Cleveland

•

COUNTY-WIDE CONVENIENT OFFICES

•

Shore Center Office
22332 Lake Shore Blvd.
Euclid 23, Ohio

•

Main Office
123 Prospect Av., N. W.
Cleveland 15, Ohio

•

See Page 4 Buyers' Guide

•

Member Federal Deposit Insurance Corp.

ORIGINAL BRIGGS & STRATTON SERVICE PARTS

SALES – SERVICE

MODERN POWER EQUIPMENT CO.
COMMERCIAL – INDUSTRIAL – RESIDENTIAL
GROUNDS & TURF MAINTENANCE EQUIPMENT
236 RICHMOND RD. at CHARDON RD.
(Richmond Hts.) EUCLID 17, O. – TEL. 261-0700
Radio Dispatched for Fast & Efficient Service

SOUTH LAKE SHORE BLVD–Contd
20800 Hentemann Bernard J ◎
20830 Korosec Henry A ◎ 481-2258
20850 Marvar John K ◎ 531-7277
20851 Turk Jos L ◎ 481-4658
20870 Pederson Ruth Mrs 486-4913
20871 Lapuh Frank E ◎ 531-9470
20890 Wilson Frank B ◎ 481-9248
20900 Tolley Joseph G 481-4489
20901 Thompson Jas T IV6-5380
20920 Schilmiller Mary ◎ 481-8361
20922 Talty Thos P 481-8517
20941 Gajdzinski Anthony ◎ 531-8328
20961 Lukanc John R ◎ pntr contr 531-4557
20991 Pierce Blanche E Mrs ◎ 531-7581

E 210th intersects
21020 Reman Andrew jr ◎ 731-7188
21021 Koenigshoff Kathleen Mrs ◎ 731-3999
21031 Gulbenkian V Richd ◎ 731-8958
21050 Koprivec John J ◎ 731-4218
21051 Cianci Emanuel ◎ 731-5990
21060 Trybus Robt J ◎ 731-8704
21070 Barnes Wm G ◎ 731-4333
21071 Dodaro Eug ◎ 731-2638
21081 Klaas Wm E ◎ 731-5660
21091 Malone Wm B ◎ 731-6790

E 211th intersects
21100 Andrews Thos J ◎ 731-5226
21150 Williams Carl L 261-1413
21201 Salomone Susan M Mrs ◎ 731-1415
21250 Kostiha Edw ◎ 731-5220
21251 Rancken Jennie M Mrs ◎ 732-8908
21270 Joyce Thos B ◎ 731-7547
21271 Stritof John W ◎ 731-2317
21300 McPherson Douglas G ◎ 731-6378
21301 Ross Jos T ◎
21350 Skeivis Alfons A ◎ 731-2318
21370 Ganner Louis M ◎ 731-7041

E 214th intersects
21400 Vacant
21401 Helminak LaVerne Mrs ◎ 731-4017
21420 Parsons Chas A ◎ 731-0996
21421 Trebec Jos M ◎ 731-4003
21430 Schutt Harry A ◎ 731-6409
21431 Wilt Robt H ◎ 731-4066
21470 MacDonald Wm ◎ RE1-6806
21471 Totedo Louis G ◎ 732-8961
21490 Browne John W ◎ RE1-9088
21491 Roach Hazel Mrs ◎ 731-8590
DiCarlo Guy jr ◎ 261-0577

E 215th intersects
21531 Ritz John ◎ 731-5361
21550 Gilliotti Louis J ◎ 731-6988
21570 Kirchner Donald J ◎ 731-5754
21571 Krivok Geo W ◎ 731-8062
21590 Modic Kenneth E ◎ 732-7524
21591 Takacs Edw R ◎ 731-4440
21610 Pacholke Roland E ◎
21611 Dobler Frank ◎ 731-8048
21630 Shannon G
21631 Krimmer Barbara Mrs ◎
21650 Velte Pauline Mrs ◎ 731-5627
21651 Kleckner Robt N ◎ 731-1034
21670 Zalewski Anthony A 731-6135
21671 McGough Warren K 731-8887
21690 Fink Mitchell ◎ 731-3326
21691 Bartholomew Martin L Rev 731-0465
21710 Hodakievic Henry E ◎ 732-9073
21711 McMahon Wm A ◎ 731-4509
21730 Marucci Jack A ◎ 261-2706
21731 Paul Robt M ◎ 731-0650

"It is better to have insurance and not need it, than need it and not have it"

THOMAS J. UNIK

THOMAS J. UNIK CO.

Insurance Counselors

INSURANCE
Any Kind
Anywhere

•

East Ninth Street Pier.
Cleveland 14, Ohio
TEL.
TOwer 1-0200

ST. CLAIR SAVINGS ASSOCIATION
Insured Savings
Loans for Homes
25000 Euclid Ave.—AN 1-1200 813 E. 185th St.—IV 1-7800 6235 St. Clair Ave.—HE 1-5670 26000 Lake Shore Blvd.—RE 1-1200
FEDERAL HOME LOAN BANK SYSTEM MEMBER FEDERAL SAVINGS AND LOAN INSURANCE CORPORATION INSURED UP TO $10,000 SAFETY OF YOUR SAVINGS

Society NATIONAL BANK
EUCLID SHORE BRANCH — 240 EAST 228TH ST.
Member Federal Deposit Insurance Corporation

SOUTH LAKE SHORE BLVD—Contd
21750 Phillips Thos F ◎ 732-7390
21751 Stidworthy Richd P 261-1958
21770 Slabaugh Marion V Mrs
21771 Tanner H Michl ◎ 732-7483
21790 Jenkinson Frank W ◎ 261-1155
21791 Kaparic Frank V ◎
21810 Frantz Galen L 261-1885
21811 Vacant
21830 White N A 731-8825
21831 Scarso Joseph A ◎ 731-1872
21850 Higaki Jiro B 731-8046
21851 DeFelice John 731-3239
21870 Nicholson Wm ◎ 731-3235
21871 Parrottino Pasquale
21890 Miller Bessie F Mrs ◎ 731-7027
21891 Kleinfeld Geo A ◎ 731-0919
21910 Kuhar Walter R 731-1954
21911 Harris Geo P ◎ 731-9436
21930 Udovic Betty J 261-3095
21931 Wicks Jos L ◎ 731-3271
21950 Lombardo David J ◎ 731-2721
21951 Ambler Robt L 261-0836
21970 Holcombe Carolyn F Mrs 261-0398
21971 Vance Bruce
21990 Morley Marie F Mrs ◎ RE1-4012
21991 Furse Geo L ◎ 732-8063
22010 Nechle Herman
22011 Phelps Lynn L ◎ 731-6214
22030 Thomas Sarah Mrs 731-6112
22031 Stamey Chas H
22050 Strauss Thos W ◎ 731-0048
22051 Moir J Danl ◎ 261-1431
22070 Strauss Bertha Mrs ◎ 731-2731
22071 Ulstrom Carl R 261-2885
22090 Krimmer Mike ◎ 732-7954
22091 Hickey Pearl B Mrs ◎ 731-4648
22110 Monsman Steph J ◎ 732-8340
22111 Brehmer Klaus E ◎ 731-8878
22130 Deveney Harry ◎ AN1-3123
22131 Browski Francis ◎ 732-8544
E 222d intersects

36

STANLEY AVENUE (S-1)—From 1469 E 222d east, 1 north of Euclid av
Zone 17
E 225th intersects
E 226th intersects
Zone 37
E 228th intersects

18

STEPHEN AVENUE (K-3)—From west of E 245th east to 911 E 250th, 2 north of Lakeland blvd
Zone 23
24300 Carpodian Gligore ◎ 731-2668
24320 Fike Harry ◎ AN1-0897
24330 Stiller Edw J ◎ 261-0018
24331 Vacant
24340 Doty Thos W ◎ AN1-1162
24341 Gerdin Stanley 731-8141
24350 Krawczyszyn Harry J ◎ AN1-2086
24351 Vacant
24360 Paulin Ludwig ◎ AN1-1814
24361 Mikanovich Wm S ◎ 731-5385
24370 Seetch Jacob ◎ 261-0052
24371 Zamiska Eug J ◎ 731-8243
24380 Donovan Paul P ◎ 261-1639
24381 Wardeiner Richd G ◎ 732-7433
24390 Katona Andrew E ◎ 731-6983
24391 Vacant
24400 Stefanchik Michl ◎ 731-8529
24401 Lengyel Susan Mrs ◎ 261-1713
24410 Wortman Chas R ◎ 731-6971
24411 Grebenc Frank H ◎ 261-0860
24420 Svigel Rudolph J jr ◎ 731-0353
24421 Zadmikar Lawrence ◎ 261-1225
24430 Malz Edw ◎ RE1-5355
24431 Toth Francis C ◎ 731-6252

STEPHEN AV—Contd
24440 Habian John ◎ RE1-2845
24441 Di Bartolomeo Nicholas J ◎ 731-0272
24450 Lipovec Rudolph 732-9563
24451 Novotny John ◎ 731-0066
24460 Karr Genevieve B Mrs ◎ RE2-8250
24461 Dular Edmund C ◎ 261-0238
24470 Juratovac Edw T ◎ AN1-0668
24471 Burich Leo A ◎ RE2-7264
24481 Solinski Robt A ◎ RE1-5869
E 245th intersects
24561 Sergent Chas W ◎ AN1-2130
Greco Raymond E RE1-5063
24600 Batic Frank E ◎ 731-7083
24601 O'Donnell Neil J ◎ NA1-1467
24650 Vacant
24651 Spilar Anthony J ◎ AN1-0940
24690 Douglas James B 261-0578
24701 Phillips Richd W ◎ AN1-0861
24751 Spino Salvatore R ◎
S 248th intersects
24801 Fidel Frank J ◎ RE2-7183
24811 Deemer Carroll L ◎ RE1-3421
24821 Kostelnik Jos E ◎ RE1-8955
24830 Bocskey John ◎
24831 Yatsky Helen ◎ AN1-2678
24840 DuRand Ernest W ◎ 261-1785
24841 Banker Richd E ◎ RE1-2075
24850 Faraone Jas ◎ AN1-1340
24851 Faraone Jas M AN1-2954
24860 Bauer Edw ◎ RE1-1621
24861 Skerowske Stanley ◎ AN1-1994
24870 Turk Ladislaus A ◎ AN1-2533
24871 Kempf Alf ◎ RE1-4224
24880 Mlakar Anthony F ◎ RE1-4196
24890 Johnson Mary A Mrs ◎ RE2-8409
E 250th intersects

38
SULZER AVENUE (K-4)—From 25474 Tungsten rd southeast 1 east of Babbit rd
Zone 32
1428 Gottschalt Eileen
1429 Rodgers Richd E ◎
1430 Parr Jack W 731-7326
1431 Hilton Marcus E 731-3208
1432 Vanderveer Marian L ◎ AN1-0631
1433 Slavec Wm F ◎ RE1-5555
1434 Brown Thos J ◎ RE1-7313
1435 Segreto Louis 731-8636
1436 Nelson Nils H ◎ 731-5428
1437 Penko Mary Mrs ◎ 731-0191
1438 Ham Fred W jr ◎ RE1-3738
1439 Delac Leonard M 731-1095
1440 Sinclair Ray P ◎ RE1-7679
1441 Vacant
1442 Vacant
1443 Baumann Paul J ◎ RE1-3430
1444 Voss Robt F ◎ RE1-1241
1445 Niccum David R ◎ RE1-0939
1446 Thompson Gerald R RE1-7920
1447 Novak Lawrence R ◎ RE1-4605
1448 Border Geo R ◎ AN1-2816
1449 Rindfleisch Arth W ◎ 731-6085
1450 Drozin Paul A RE2-7184
1451 Hrdlica Wm A 732-7542
1452 Grasgreen Julius ◎ RE1-7109
1453 Adams Frances L ◎ RE1-3635
1454 Staublin Gerald D RE2-9587
1455 Stroberg Edwin R ◎ RE2-9163
1456 Moser Frank P ◎ RE1-3221
1457 Zarbo Chas L ◎ RE1-7504
1458 Guinta Sebastian AN1-0049
1459 Collingwood Oliver ◎ eggs RE1-2505
1460 Choffin Alf L 731-0170
1461 Rentz Jas D ◎ RE2-8020
1462 Krysty Victor F ◎ RE1-2920
1463 Webster Sidney ◎ RE1-3819
1464 Weber Holly
1466 Parker John L RE1-4268
1468 Mrowca Walter ◎ RE1-8745
1470 Cooney Alex ◎ RE1-5282
E 256th intersects

14
SYCAMORE DRIVE (L-2)—From E 272d south to Walnut dr, 1 south of Forestview av
Zone 32
521 Evans Wm H ◎ 731-7931
522 Bryan John M ◎ RE1-0908
525 Gathercole Herbert J ◎ RE1-8557

FULTON, REID & CO., INC.

Members Midwest Stock Exchange

Investment Securities

2100 East Ohio Bldg.

TEL. CHERRY 1-1920

Cleveland 14, Ohio

Consult the CLASSIFIED LISTS of the DIRECTORY

If You Would Find What You Wish to Buy

THE HASEROT COMPANY
• WHOLESALE GROCERS •
COFFEE IMPORTERS AND ROASTERS
BAKERS AND RESTAURANT SUPPLIES
521 WOODLAND AVE. (CLEV., 15) CHerry 1-7273

McDONALD & COMPANY
Underwriters and Distributors of
• MUNICIPAL and CORPORATE SECURITIES •
New York Stock Exchange – American Stock Exchange (Associate) Midwest Stock Exchange
1250 Union Commerce Bldg. Cleveland, 14 Ohio Phone MAin 1-6400

LATOUR Oldsmobile, Inc.
25200 EUCLID AVE. (17)
PHONE 261-2800

SYCAMORE DR–Contd
526 Boomer Ralph E ◎ RE1-1354
Markbarry dr intersects
529 Senger Edw G ◎ RE1-1399
530 Dunn Horton ◎ AN1-2188
534 Balash Frank J ◎
538 Kneale Robt V ◎
541 Aleksa Leonard A ◎ RE1-6338
542 Lamont Manly J ◎ RE1-5549
Beech dr intersects
546 Proctor E Allen ◎ RE1-4200
547 Rhodes Everett V ◎ RE1-7533
550 Potichny John ◎ RE2-8945
553 Bona Victor ◎ RE1-7804
554 Cline Raymond G RE2-9267
559 Pugh Grace E Mrs ◎ RE2-9310
560 Schumacher Harold W ◎ RE2-9071
563 Nauman S Saml ◎ RE1-9915
564 Treudler John H ◎ RE1-4241
567 Kerestes Wm S ◎ RE1-9934
568 Walsh Wm J ◎ RE2-9282
571 Fanney Grafton C jr ◎ 261-2606
572 Boyce Walter J ◎ RE1-2871
576 Koplan Henry J ◎ carp contr RE1-8807
577 Randolph Edw ◎ RE1-4738
580 Snyder Robt A ◎ RE1-2921
581 Petty Bernard J ◎ RE1-5254
583 No Return
584 Daniel Firebrick Installation Co
Principe Roger D ◎ RE1-0357
587 Clark Geo L ◎ RE2-8426
588 Riehl Vera M Mrs ◎ RE1-2691
589 Feldman Rubin ◎ RE1-6455
592 Santay Michl L ◎ RE2-9018
593 Campbell Thos R ◎ RE2-7637
595 Niccum Robt F ◎ RE1-1345
596 Abate Anthony M ◎ RE2-8958
600 Hood Danl ◎
601 Everett Dorothy V Mrs ◎ RE1-4135
609 Ring E J 261-0265
610 Craig John L jr RE1-3874
615 Tutolo Joseph ◎ 731-1543
620 Kunath Geo T ◎ RE1-5564
625 Nathan Irving ◎ RE2-7168
630 Saul Wm E ◎ 731-6545
635 Shirock Louis J RE2-9312
640 August Frank ◎ RE1-9140
645 Panke Harold E ◎ RE1-0412
650 Coup Wm C ◎ RE1-8627
Poplar av intersects
655 Senkinc Robt N ◎ RE1-7572
659 Harris Robt D ◎ RE1-4388
660 Turner Fredk T RE1-5812
661 Nippe Paul D ◎ RE1-8981
666 Jeric Ernest J ◎ RE1-1958
670 Gross Jerry
671 Teplitz Harvey & Co electronic equip RE1-5676
Teplitz Wm B ◎ RE1-6492
675 Guyton Geo A ◎ 261-1119
676 Buehner Jas J ◎ AN1-1632
679 Melago Paul J ◎ RE2-8499
680 Carroll John W ◎ RE2-7620
689 Atkins Virgil L ◎ RE1-9442
690 Tooher Jas M ◎ AN1-1512
699 Smith Richd B ◎ RE2-7923
Birch av intersects
700 Rich Jas V ◎ 731-1744
710 Andrews Robt G ◎ AN1-0562
716 Haffey Thos M ◎ AN1-1853
720 Boswell Sherman C ◎ RE1-6824
721 Christen Carl R ◎ RE2-8950
726 Greer Phyllis J Mrs ◎ 732-7089
730 Bethel Chandler S ◎ 261-1078
Walnut dr intersects

38
TERRY COURT (L-4)–From 1711 Hillandale dr east
Zone 32

26
TRACY AVENUE (J-4)–From 437 E 200th east, 9 south of Lake Shore blvd
Zone 23
20101 Likovic Frank A ◎ IV6-2932
20121 Strasshofer John C ◎ KE1-2611
20150 Femec Anton ◎ Jesse Stanley 486-4265
20151 Swaddell Andrew E ◎ KE1-8831

TRACY AV—Contd

20170 Noda Louis F ◎
IV1-8254
20171 Rebar Jas J ◎ IV1-0279
20200 Pollitt Mortimer C ◎
IV1-0387
20201 Metzung Geo F ◎
KE1-8782
20230 Cawneen James F ◎
531-0075
20231 Kempert Lennard C ◎
531-3489
20250 Whitaker Eveline Mrs
IV1-1652
Collins Mabel M Mrs
486-0937
20251 Gromley Robt E ◎
531-5763
20260 Somrak Louis ◎
20261 Macerol Adolph J ◎
KE1-6816
20270 Melfi Michl L ◎ 481-8998
20271 Ristoff Payne ◎
20300 Barkovich John ◎
IV1-3438
20301 Franks Gustav H ◎
KE1-7534
20330 Mitchell Star ◎
KE1-7138
20331 Parker Norman H ◎
20350 Sluga Albert J ◎
IV1-3148
20351 Jokela Vaino W ◎
IV1-5916
20370 McCalla Jack ◎
KE1-4221
20371 Seaborn Roy B ◎
KE1-9379
20400 Varanese Jos N ◎
IV1-6940
20401 Braidic Geo S ◎
KE1-8727
20430 Zakrajsek Jos A ◎
IV1-2822
20431 Green Ellen B Mrs ◎
KE1-2680
20450 Norris Walter A ◎
486-1386
20451 Bohr Nicholas J ◎
IV1-4695
20470 Erkart Ann Mrs ◎
KE1-8342
20471 Rolik Anthony J ◎
IV1-2679
20500 Toth Jos N ◎ KE1-6436
20501 Kobasky Walter J jr ◎
IV1-0748
20530 McCready Arth J ◎
IV1-0768
20531 Kovach Mary Mrs ◎
IV1-0088
20550 Petrenchik John J ◎
KE1-0890
20551 Jaravino John ◎
20563 Gerjevic Frank J ◎
KE1-0196
20570 Alexander Herman L ◎
486-6224
20590 Bezik Metro H ◎
IV1-3721
20591 Friga John ◎ IV1-8782
Repasi Susan Mrs ◎
531-7195

E 206th intersects

20600 Barteld Milfred F ◎
IV1-0084
20630 Carter Edwin F ◎
KE1-3207
20631 Pekol Albert ◎ KE1-0190
20650 Fakeris Edw J ◎
IV1-4635
20651 Mizisin John ◎ KE1-5741
20670 Ernst Albert ◎ KE1-6909
20671 Baehr Edw W ◎
20700 Charlesworth Rose E Mrs
◎ 486-0926
20701 Reichenbach Harold R ◎
IV1-7973
20740 Krall Henry A ◎
KE1-0250
20750 Jagodnik Jennie Mrs ◎
IV1-3446
20751 Frak Edw H ◎ IV1-0684
20790 Ercul Vincent ◎
481-0801
20791 Glodowski Leopold ◎
KE1-9445
20800 Janus Jos S ◎ KE1-5653
20801 Lessick Geo E ◎
IV1-0495
20830 Bronecki W
20831 Somrak Joseph ◎
JE1-9302
20850 Yakovich Geo ◎ IV1-8689
20851 Daugherty Donald D ◎
IV1-2283
20870 Sockloski Jos J ◎
IV1-9079
20871 Krause Clarence ◎
KE1-0346
20890 Candon Walter A ◎
IV1-6504
20891 Sprochi Anthony J ◎
IV1-8857
20900 Stewart Robt B jr ◎
KE1-2149
20901 Cochran Millard B ◎
IV1-3238
20920 Mikovich Edw R ◎
IV1-1889
20921 Naugle Ethyl L Mrs ◎
IV6-1333
20930 Newhauser Carol M ◎
20931 Baznik Edw A ◎
KE1-1179
20950 Kubicek Jos F ◎
KE1-2076
20951 LoPiccolo Jack A ◎
IV1-4781
20970 Cornwell Lloyd B ◎
KE1-0904
20971 Kozak Danl ◎ IV1-6036
20980 Binder Agnes Mrs ◎
IV1-0635
20990 Post Jos ◎ KE1-1062
20991 Siston John ◎ KE1-3741
20996 Zgonc John F ◎ IV1-4797

YOUR CITY DIRECTORY MIRRORS THE Commercial Life of your CITY

OHIO BELL
complete communications
for home • business • community

TRACY AV–Contd

E 210th intersects

21031 Selan Jack RE2-9172
21051 Stephens Willard A ◎ 731-6125
21070 Guzzo Marianno ◎
21071 Garland Vivian V Mrs ◎ RE2-9395
21100 Coyne Martin ◎ AN1-0489
21101 Ward Chas A jr ◎ 731-3011
21130 Cegelski Walter M ◎ RE2-9173
21131 Miller Margt ◎ RE1-6023
21150 Sluga Herman ◎ RE1-5919
21151 DeGirolamo Nicholas M ◎ RE1-6038
21170 Erickson Raymond E ◎ RE1-6017
21171 Kikel John ◎ AN1-2810
21200 Snyder Robt N ◎ RE1-5923
21201 Tercek John F ◎ RE1-1795
21230 Jevnikar Louis J ◎ RE1-5933
21231 Barnes Barney J ◎ RE2-7674
21250 Demshar Ray ◎ RE2-8170
21251 Kellner Herman N ◎ RE2-8640
21270 Marusczak Andrew ◎ RE1-8684
21271 Vuranch Frank J ◎ RE2-8513
21300 Petruzzi Anthony S ◎ RE2-8240
21301 Rossodivita Edmond M ◎ RE1-3433
21330 Myers Woodrow ◎ RE2-7673
21331 Wasilewski Leon F ◎ RE1-6050
21350 Thomson Lily W Mrs ◎ RE1-5996
21351 Farrill Jean K Mrs ◎ KE1-2266
21370 Newman Elmer E ◎ RE1-5894
21371 Boots Michl A ◎ RE1-5977
21400 Wolenski Henry W ◎ RE1-5872
21401 Dugach Anton ◎ RE2-8873
21430 Strobel Arth J ◎ RE1-5874
21431 Rainovich Nicholas P ◎ RE1-6859
21450 Pesko Albert J ◎
21451 Luther Ralph L ◎ RE1-5959

E 215th intersects

21550 Sterlekar Stanley J ◎ RE1-3879
21551 Bell Robt H ◎ RE1-0479
21600 Worley Arth G notary pub RE1-0254
21601 Jost Anthony J ◎
21620 Jevnikar Frank J ◎ RE1-6887
21621 Mavko Mathew ◎ RE1-0042
21650 Retar John ◎ RE1-6885
21700 Krueger Paul elec contr
21701 Winkler John M ◎ RE1-4975
21730 Dolenc Apolina Mrs ◎ RE1-7596
21731 Lonchar Jos F ◎
21750 Perusek Frank ◎ RE1-2001
21751 Bolden Jos J ◎ RE1-4653
21770 Lindquist Edw E ◎ RE1-8588
21771 Bucheral John C ◎ RE1-0884
21800 Sila Andrew ◎ RE1-5696
21801 Yanzavich Jos ◎ RE2-7334
21830 Korencic John A jr ◎ RE1-6632
21831 Yapel John P jr ◎ RE1-2738
21850 Martin Fred ◎ RE1-6831
21851 Garvas Jos ◎ RE2-7481
21870 Beining Paul H RE2-7301
21871 Flanagan Thos ◎ RE1-9025
21900 Schoger Marie Mrs ◎
21901 Babik Geo J ◎ 731-1301
21923 Prislan Stanley ◎ RE1-1465
21950 Skelin Nikola ◎ 732-7094
21951 Young Wilfred J ◎ RE1-6939
22000 Burr Clayton F ◎ RE1-6905
22001 Matjasic Edw J ◎ AN1-0348
22030 Morchek John ◎ AN1-1174
22031 Hodakievic Louis F ◎ RE1-1190
22050 Meden Orelya C Mrs ◎ AN1-2338
22051 Daugherty Harold J ◎ RE1-5746
22070 Peck Roy L ◎ RE1-3306
22071 Ranallo Saml D ◎ RE1-3224
22100 Katanik Geo G jr ◎ RE1-8943
22109 Siciliano Dominic A ◎ RE1-0608

22

E 222d intersects

22300 Chetnik Chester J ◎ 731-7769
22320 Smerke Jos J ◎ 731-4695
22321 Vinci Ben ◎ 731-3983
22350 Chalchoff Louis G ◎ 731-3719

TRACY AV–Contd
22370 Pandon Jos A ◎
731-6177
22371 Strathern Wm C ◎
731-5907
22400 Bickley Frank E ◎
731-6183
22420 Barendt Ely H ◎
731-6147
22450 Nyokas A Chas ◎
731-7611
22470 Engel Henry E ◎
731-6154
22520 Krause Thos A ◎
732-8224
22550 Brigger Jean Mrs ◎
731-4587
22600 Wohlgemuth Walter A ◎
731-0882
22620 Berndsen Clarence E ◎
22650 Beck Blanche Mrs ◎
731-6421
22670 Frydryck Stanley J ◎
731-2832
22700 Jackson Nancy Mrs
RE1-5137
22750 Zajc Agata Mrs ◎
261-1822
E 228th intersects
22800 McDonald Hubert ◎
731-9368
22820 Iwanski Robt Z ◎
731-9585
22850 Marikis Michl ◎
731-6934
22870 Straka Edw J ◎
731-0079
22900 Zivich Steph M ◎
731-1899
22920 Dodic John ◎ 731-4099
22950 Euclid Adv Agcy
731-4496
Ferko Jas E ◎
22970 Novy Geo S ◎
23000 Kirchner Frank A ◎
732-8765
23020 Pozar Anne Mrs ◎
731-6048
23050 Birk Jos ◎ 731-7349
Yablunosky Steven A
731-7567
E 232d intersects
E 236th intersects
E 237th intersects
E 239th intersects

TREADWELL AVENUE (K-4)– 36
From 1543 E 248th east, 1 north of Euclid av
Zone 17
24910 Kemper Henry W ◎
AN1-0060
24920 Carmen Minnie Mrs
RE1-7525
24930 Hegler Robt T ◎
RE1-5136
24931 Nicodemus Chas F
AN1-3017
24940 No Return
24941 Scott Roger W ◎
24950 Baranowski Edwin C ◎
RE1-0116
24951 Sikorski Adelbert H ◎
RE2-8980
24960 Voll Clyde A ◎
RE1-2855
24961 Figner Wm C ◎
RE1-2594
24970 Pool Chas W 732-9471
24971 O'Brien Jack W ◎
RE1-1417
24980 Coviello Jos A ◎
261-1638
24981 Walker Wilson N ◎
RE1-1540
24991 Baker Jas W ◎
AN1-0989
E 250th intersects
25000 Juneja Sowraj S 261-0962
25020 Roth Eliz N Mrs ◎
RE1-4339
25030 Jameson Donald R ◎
RE2-7525
25040 Brown Leroy H ◎
RE1-2455
25050 Garlock Louise E Mrs ◎
RE2-7466
25060 Hart Chas R ◎
RE1-1929
25070 Kaselonis Kenneth J ◎
RE1-3706
25080 No Return
25090 Bronkall Donald K ◎
RE1-8184
25100 Camposo Cy A
RE1-8267
25110 Liptak Wm E ◎
AN1-0316
25120 Gorcz Lora M Mrs ◎
AN1-0253
25130 Poulos Jas AN1-2970
25131 Vacant
25140 Demyanchik Joseph
25141 Sacerich Richd J ◎
RE2-9999
25150 Riley Fred S ◎
RE2-9120
25151 Browning John L ◎
RE1-2139
25160 Cockrem Gladys ◎
RE2-7319
25161 Bitker Albert A ◎
RE1-6440
25170 Patfield Carl R ◎
RE1-3855
25171 Sosa Walter R ◎
25180 Manning Richd K ◎
AN1-0337
25181 Kisk Fredk J RE2-8140
25190 Attemante Chas A ◎
RE1-1755
25191 Becht John A ◎
AN1-0357
E 252d intersects
25200 Aten John F jr ◎
RE1-3514
25220 Glick Ernest ◎
RE1-1817

TREADWELL AV—Contd

25230 McLeod Merle R ◎
RE1-1362
25240 Shaner Marion R ◎
RE1-6120
25250 Gortz Frank J ◎
RE1-0616

32

TREBEC AVENUE (J-4)—From E 200th east, 1 south of Goller av

Zone 19

20111 Dei Wm ◎ 486-3527
20141 Benes Richd F ◎
531-5360
20180 Ficere Jas S ◎ 481-9739
20181 Bisbee David J ◎
20220 Rogaliner Ray M ◎
531-3877
20221 Weis Geo L ◎ 531-3498
20260 Warholick Nick
20261 Keilwagen Alf O ◎
481-4860
20300 Ruggles Willis C
IV6-0817
20301 Cooley LeRoy E ◎
20350 Stropnik Frank ◎
481-8473
20351 Fumic Steph J ◎
531-1725
20390 Jancigar Albert F ◎
486-6200
20391 Tomitz John W ◎
481-8995
20430 Reese Saml ◎ 531-8338
20431 Kirchner Clifford E ◎
20470 Urgeleit Lloyd C ◎
531-1480
20471 Pappas Richd J ◎
531-1213
20510 McLean Howard ◎
481-4919
20511 Roth Wilbert A ◎
531-1026
20551 Becker Josephine Mrs ◎
486-0024
20590 Wise Anthony ◎
531-1195
20591 Sussman Carl V ◎
531-6857
20630 Strell Chas L ◎
481-9941
20631 Hanks Dell W ◎
481-6899
20670 Cirino Danl N ◎ 481-0775
20671 Falkman Andrew
20710 Skraber Anton ◎
531-5803
20711 No Return
20790 Oster Edw A ◎ 531-3987
20791 Kisthardt Henry G ◎
481-0116
20830 Kotarac Nicholas ◎
481-4376
20871 Under Constn
21001 Smerdel Chas ◎ 481-0887

38

TREMAINE DRIVE (L-4)—From 27000 Euclid av east to city line

Zone 32

27000-27451 **Parklawn Gardens**

27000 **Apartments**

21101 Giterman Ezra
AN1-0728
21102 Dolan Theo F
RE1-9173
21103 Smith Bruce M
732-7764
21104 Baty Wm
21105 Critzer James P
RE1-6372
21106 Gills James R RE1-8486
21107 Robbins Allan R
732-9521

Street continued

27001 **Apartments**

10801 Artman Irwin drftsmn
RE2-8651
10802 Mulhall Thos E
AN1-2159
10803 Henninge Earl jr
261-0958
10804 James James T
RE1-5640
10805 Woods John T jr
RE1-3151
10806 No Return
10807 Mowery Robt

Street continued

27050 **Apartments**

21001 Steindler Stanley B
RE2-7484
21002 Osters James A
731-9340
21004 Gerhan John 731-4356
21005 LaRiccia Frank J jr
AN1-0133
21006 Sweitzer Geo 731-3262
21007 Girbino John 261-1220
21008 Wetzel Fred E 731-7386
21009 Vacant
21010 Kapach John R
731-4138
21011 Bird Geo 231-9382

Street continued

27100 **Apartments**

20901 Krug Leroy V RE1-2174
20902 Pietrangelo Michl
261-2206
20903 Monskie James R
20904 Goffney B
20905 Wasicek Joseph V
RE1-0495
20906 Barrett Jos L
RE1-0166
20907 Toth L F
20908 Gongaware Geo L
732-8622
20909 Klein Mathew R
731-5636
20910 Atkins Lee F 731-9423
20911 Lang Carl H RE2-7826

Street continued

TREMAINE DR-Contd
27101 **Apartments**
10901 O'Piela D M 261-0547
10902 Pessel Esther RE1-3080
10903 Cierebiej Wm 261-1534
10904 Brugger Nevin
10903 Farr Myrtle V Mrs RE1-4732
10906 Foster Robt N RE1-1245
10907 Epstein Ralph RE1-8085
10908 Lawson James R
10909 Mueller Robt A 732-9141
10910 Vacant
10911 Vacant
Street continued
27150 **Apartments**
20801 Cowan Marie A 731-0107
20802 Tittnich Michl 731-7429
20803 Fwrst Michl
20804 Friedman Eli 731-6282
20805 Owen Bruce W
20806 Rocco Dominic A RE1-1833
20807 Bryner Sheldon 732-7890
20808 Keim Richd 261-2162
20809 Ernest Kenneth E 731-5301
20810 Wargo John R jr 261-0699
20811 Kean Jas O 261-2247
Street continued
27200 **Apartments**
20701 Blizzard Glenn S RE1-1623
20702 Madorsky Mark I AN1-2309
20703 Yontz Albert F RE1-2351
20704 Bonnema Albert H 261-0993
20705 Weir Ross C RE2-8977
20706 Duran K
20707 Vacant
Street continued
27201 **Apartments**
11001 Vacant
11002 Pearce Brandt C 261-3196
11003 Charvat John C 731-8774
11004 Palinkas James A 261-2019
11005 Walklet Thos B 731-5520
11006 Meisels Michl J 261-2836
11007 Silverman Jos AN1-2365
Street continued
27220 **Apartments**
20601 Bailey Raymond E RE1-9467
20602 Vacant
20603 Stevens Russell 731-2235
20604 Steverding Jas E RE2-7946
20605 Niedermeyer Anthony 731-2804
20606 Ringer J Glenn AN1-1781
20607 Pazderak Richd J 731-8405
20608 Breitweg James F 261-1354
20609 Manning John E RE1-8598
20610 Patterson Gerald H RE1-6822
20611 Barnhard Jas B 261-2948
Street continued
27250 **Apartments**
20501 Porter Dora E Mrs AN1-3016
20502 Miles Mary 731-7601
20503 Inman Paul R 261-1557
20504 Saloman Saml S 261-1952
20505 Irwin Roger L 731-3691
20506 Eckerman Russell D RE1-0121
20507 Shimko Francis
20508 Lessen Leona J 731-6921
20509 Helten Veronica A RE1-5651
20510 Cvelbar Dennis A 261-2809
20511 Todd Robt M 732-8122
Street continued
27251 **Apartments**
11101 Trouten Carl F 731-0189
11102 Kovacs Imre 731-8229
11103 Lipins D J
11104 McKenna Martin J 731-4865
11105 Lewis Harry T 261-0126
11106 McKernan Thos A RE1-7713
11107 Ramsey Wayne 261-2724
Street continued
27280 **Apartments**
20401 Bryner Clyde E 732-7414
20402 Klein Sidney AN1-1976
20403 Cahill Wm A 261-0289
20404 Rosen Walter AN1-3194
20405 Vacant
20406 Shapiro Sholom Rev RE2-7834
20407 Munk Yecheskel Rev RE1-6744
20408 Lorinczy Zolton 731-2389
20409 Simmons John H AN1-3058
20410 Farley Anzel L 731-3408
20411 Garbiso Peter A
Street continued
27300 **Apartments**
20301 Shick Harold D
20302 Simmonds Ralph D RE2-8248

TREMAINE DR–Contd
27300 Apts–Contd
20303 Misich Theo F jr RE2-8203
20304 Kreckal Raymond J RE2-8257
20305 Glustein Moischi Rev RE1-1169
20306 Shaia Michl M 261-0792
Street continued
27301 **Apartments**
11201 Fishman Calman 731-5526
11202 Silverman Lawrence 261-0179
11203 Baumrind M A RE2-8986
11204 Hamilton James C 731-4125
11205 Pinkava Irene Mrs 732-9159
11206 West James C 731-9539
11207 Sakach Robt J 261-0758
11208 Schwartz Earl H 732-8756
11209 Eber John A 731-3860
11210 Licht Howard P 732-8057
11211 Wenzel Alex 731-6432
Street continued
27341 **Apartments**
11301 Matejka Joseph J 261-0014
11302 Goldfein Yaacov S Rev RE2-8731
11303 Candon Wm F 261-2236
11304 Giannetto Nino 732-9165
11305 Merdich Mary A 731-3713
11306 Vacant
11307 Kosley Arth
11308 Metz Jas C RE1-6973
11309 Nachrebecki Joan RE1-8125
11310 Kempert Lawrence 732-8076
11311 Hultz Margt E AN1-2087
Street continued
27381 **Apartments**
11401 Vacant
11402 Samuel Saml Rev RE1-1944
11403 Troup Raymond W 261-2654
11404 Vacant
11405 Brodie Ahron S 731-4542
11406 Gragnani C
11407 Vacant
11408 Kegarise Donald 261-2867
11409 Ackerman Winona C
11410 Potter Patk E 731-6127
11411 James Clifford C AN1-1623
Street continued

27400 **Apartments**
20201 Kovack Andrew AN1-2097
20202 Silberberg N Morton AN1-2068
20203 Shawnver Elayne 261-2436
20204 Kaplan Yehoshua B 732-7211
20205 Meinke Albert W
20206 Vacant
20207 Ferrand Cleo E AN1-2293
Street continued

27450 **Apartments**
20101 Melville Victor J 261-2495
20102 Forbes David RE2-7858
20103 Chamberlain Wayne L 261-2671
20104 Miller Lewis C RE1-0313
20105 Lewis Mary D Mrs 261-2831
20106 Henry Richd W 261-2893
20107 Roe Fredk E 731-3760
20108 Vacant
20109 Morris Kenneth
20110 Capasso Louis 731-1519
20111 Ackley Walter I 732-7860
Street continued
27451 **Apartments**
11501 Lewandowski Wm E 731-5522
11502 Notis Isaac I 732-9425
11503 Ptak Gerald J 261-0137
11504 Johnston Herbert A 731-8471
11505 Pressman Burton M RE1-8874
11506 Pichey Yisrael C 731-2007
11507 Koenig Carl J AN1-0368
Street continued
27560 Nye Edw E ◎ RE1-4319
27570 House Robt B ◎ RE1-4482
27580 McRainey John H ◎ RE2-9155
E 276th intersects
27600 Abazia Emil J ◎
27610 Baller Wm R ◎ RE1-7874
27640 Shelden Howard W ◎ RE1-0236
Hillandale dr intersects
27750 Manning Frank P ◎ RE1-3964
27772 Beckwith Thos A ◎ RE1-1436
28020 Russell Geo C RE2-7138
28060 Carroll James W ◎ 261-0685

TREMAINE DR—Contd
28061 Yochum Wm L ◎ 261-2467
28100 Lewin Edw J RE1-1557
28101 Montsch Carl R ◎ RE2-9213
28120 Gonakis Michl S ◎ RE1-7461
28121 Chrzanowski Henry S ◎
28140 Eiermann Leon G ◎ RE1-1306
28141 Golembiewski Jerome F RE1-8178
28160 Baker Richd A ◎ AN1-0705
28161 Archibald Jack J ◎ RE2-9174
28200 Smith Raymond W ◎ RE1-5104
28201 Ott Maude R ◎ RE1-1139

City line

34

TUNGSTEN ROAD (R-1)—From 1261 Chardon rd east
Zone 17
21800 Clev Wire Plant (Genl Elec) 531-5050
Genl Elec Lamp Mtls & Components Dept 531-5050
21801 Genl Elec (Refractory Mtls Plant) 531-5055
22151 Associated Transport Inc 486-2700

36

E 222d intersects
Euclid av intersects
25181 Fleshin Pearl S Mrs ◎ RE1-0473
E 252d intersects
25201 Smith Richd C ◎ 732-8050
Zone 32
Babbitt rd intersects

38

25464 Silverman Harriet E Mrs ◎
25465 Otis Louis J ◎ RE1-0636
25470 Simmons Benj D ◎ RE1-3050
25471 Stone Clifford P ◎ 732-8399
25474 Sisson Fredk W ◎ RE2-9049
25475 Jellison Clarence W ◎ RE1-2841
Sulzer av intersects
25481 Carpenter Edw R ◎
25485 Lowe Wm J AN1-1909
25491 Moser Robt H ◎ 731-6078
25495 Stegh Jos A ◎ RE1-7311
25501 Patton Elmore L AN1-2258
25505 Hobson Larry M 261-2633
25506 Chireallo Nick J RE1-5149
25510 Golob Gladiola M Mrs
25511 Stroachs Elmer W ◎ RE1-6529
25514 Baume Wm C ◎ AN1-3072
25515 Cellura Jerome V ◎ RE1-0512
25520 Massaro Anthony E RE2-9486
25521 Corbett Bert ◎ AN1-0862
25524 Mahany Vincent R ◎ RE1-3805
25525 Hall Ernest W
25530 Bures Robt O ◎ RE1-7946
25531 Corron Jas H RE2-7875
25534 Wallace Thos M 732-7851
25535 Boyd Albert S ◎ RE2-9329
25540 No Return
25541 Chopyak Geo E 261-0749
25544 Giancomo Dominic J RE1-0120
25545 Show Roger A 731-1017
25550 Harris Eliz M Mrs ◎ RE1-0044
25551 Beltz Wm E
25554 Koestler Aug J ◎ RE1-8248
25555 McCormick Jos R
25560 Karlozi Wm P ◎ RE1-4626
25561 Smith Anna M Mrs RE1-1203
25564 Johnson Richd N ◎
25565 Salem Alf J
25570 Schoval Wm E ◎ RE2-8026
25571 Werwage Earl W AN1-2565
25574 Aucelli Salvatore ◎ RE1-6049
25575 Kowalewski Frank RE1-4251
25580 DeGeronimo John ◎ RE1-8314
25581 Ortman Harold W RE1-0332
25585 Kesela Anna Mrs ◎
25591 Cunat Donald
25595 Cooper John R AN1-0407
E 256th intersects
25601 Auldridge Mafalda C Mrs ◎ RE1-7613
25605 Yount Jos W
25606 Kozlowski Raymond AN1-1842
25611 Corron Jas E ◎ RE1-3589
25619 Picciotti Dante J ◎ RE1-6566
Knuth av intersects
25810 **Apartments**
901 Damon Jean E 731-4225
902 Hatcher David H
903 Gustafson Chas F 731-8675

TUNGSTEN RD–Contd
25810 Apts–Contd
904 Vacant
905 Johansson Hans I 731-4193
906 Cole Neoma Mrs 732-7687
907 Michel Chas E 731-7256
25820 **Apartments**
1001 Jefferis Jas H RE1-6133
1002 Shields John 731-7732
1003 Henry Phyllis 731-7891
1004 Hurshman Neil H RE1-1593
1005 Webb David 261-1860
1006 Hoeffel Phyllis J
1007 Shipe Lyle W AN1-1478
1008 Koenig John AN1-0730
1009 Kronk Jonathan J 261-1795
1010 Brooks Howard A 731-7711
1011 Radomsky Paul A 732-7121
25830 **Apartments**
1101 Riemer E C 731-7154
1102 Andrukaitis Richd J 261-1881
1103 Fogel Wm C RE2-7431
1104 Mueller Caroline J 731-8923
1105 Urbancic Anna Mrs 731-3285
1106 Zalaznik Eliz Mrs 261-1649
1107 Yost Mildred Mrs RE1-6096
1108 McPherson Naomi I Mrs RE2-9253
1109 Hill Harold C 731-3990
1110 Budinak Andrew 731-1189
1111 Kirian Edwin J AN1-0707
25840 **Apartments**
1201 Kelly Theresa R Mrs RE2-7714
1202 Kappele Bruce M RE1-8127
1203 Bevil Thos W RE1-9059
1204 Frandsen Harry E 731-7381
1205 Frate Anthony C 731-6730
1206 Krupman Gerald E RE1-0574
1207 Fisher Robt W 732-9407
1208 Vacant
1209 Sayatovic Mark A 732-8837
1210 Harrell Wm 731-9462
1211 Koepplinger Geo G 731-8352
Street continued
25850 **Apartments**
1301 Stone John B 261-0380
1302 Van Beneden Floyd 731-1893
1303 Christie Wm K 261-2703
1304 Klimczak Frank V
1305 Newell Richd A 732-9510
1306 Johnson Chas E AN1-0391
1307 McFarland Gilbert C 261-2577
Street continued
25861 Non Ferrous Mtls Fabricating Co RE2-7171
25901 Moore & Glass Inc mfrs agts RE2-7880
Structural Products Inc real est RE2-7880
E 260th intersects
26191 C & M Mach Prods Inc 261-2550
26201 Lanly Co oven mfrs 731-1115
E 276th intersects

30

TYRONNE AVENUE (I-4)– From 669 E 193d east, 10 south of Lake Shore blvd
Zone 19
19301 Holzhaeusser Heinz H 531-2094
19321 Ohlrich Ernest N ◎ IV1-0355
19326 Takacs Jos S ◎ KE1-9172
Partenfelder Louise C KE1-5564
19344 Boschi Richd C ◎ 531-4762
19351 Bork Florence C ◎
19360 Kaib Paul H ◎ IV1-3891
19371 Vidrick Stanley P ◎ KE1-5492
19400 Clink Ernest W ◎ KE1-2067
19401 Matyjasik Chester ◎ IV1-0875
19420 Peklay Frances Mrs ◎ 481-4490
19421 Slovenec Edw J ◎ KE1-1716
19430 Czmyrid Danl B KE1-1206
19431 Strunk Barbara Mrs ◎ IV1-8876
19450 Pelyak John ◎ IV6-3951
19451 Sedej Mary Mrs ◎ IV6-0170
19471 Cancula Louise Mrs ◎ IV1-2094
19486 Sylak Peter ◎ KE1-2988
19500 Dalton Minnie M Mrs ◎ KE1-4724
19501 Wood Chas I ◎ IV1-2629
19530 Strah Wm L ◎ IV1-8669
19531 Sova Anton ◎ KE1-6494
19550 Maloney Alf J ◎ IV6-4115
19551 Mesec Frank J ◎ IV1-2067
19556 Sadler Benj C ◎ KE1-2953

THE BROOKS & STAFFORD CO.
ALL LINES OF INSURANCE
AGENCY ESTABLISHED OVER 100 YEARS
33 Public Square N.W. (13) 241-3100

TYRONNE AV—Contd

19571 Janowicz Mary A Mrs ◎
IV1-5317
19600 Reece Norman B
486-0856
19601 Dorse Jas E ◎
KE1-0337
19620 Mohler Martin ◎
481-1344
19631 Hribar John ◎
KE1-7669
19650 Kapes Chas J ◎
19651 Alston Geo W ◎
IV1-2814
19657 Helm Oliver A ◎
KE1-3127
19660 Fischer Magdalene Mrs
19664 Perme Louis F ◎
KE1-1139
19681 Papesh Antionette A
Mrs ◎ IV1-6306
19700 Karls Mary O Mrs ◎
IV1-0210
19701 Kerzisnik Jack A ◎
KE1-6309
19730 Gliebe Sophia Mrs ◎
IV1-5881
19731 Seixas Harris D
KE1-4569
James Hazel Mrs
481-9208
19749 Dzuricsko Geo ◎
KE1-3482
19750 Norsic Matthew J ◎
481-3015
19768 Trentel Vincent J ◎
KE1-1759
19771 Zgonc Frank ◎ IV6-3229
19800 Benvenuto Anthony M ◎
19801 Hay Margt C Mrs ◎
IV1-4193
19803 Devor Jack H
KE1-6257
19804 Lipka Jos L KE1-7897
19823 Bales John A ◎
KE1-7342
19846 Banyai Phillip ◎
IV1-8041
19861 Zorko Anton ◎
KE1-7064
19862 Karabec Joe ◎
IV1-4257
19863 Adkins Louden R
531-3899
19880 Koehn Howard ◎
KE1-9654
19900 Ogrinc Louis ◎
KE1-8779
19901 Kane Leslie L ◎
E 200th intersects

44
UPPER TERRACE (R-2)—From 1742 Grand blvd west
Zone 17
19710 Mauff Otto J ◎
IV6-2519
19720 Beck Frank ◎ IV6-5170
19730 Sinkovic Josephine Mrs ◎
IV6-5391
19759 Fairclough Edw S ◎
IV6-4846
19761 Heintz Wm T ◎
KE1-2991
19771 Andrews Wm A ◎
IV1-2407
19801 Hornsby Wm F ◎
IV1-2597
19831 Brown Jas A ◎
IV6-0619

44
UPPER VALLEY DRIVE (Q-4)—From 18950 Euclid av south 1 east of city line
Zone 17
19051 Dziedzic Joseph S ◎
481-0726
19151 Rogers Paul F ◎
IV1-8058
19171 Galko Alex ◎ KE1-6052
Genesee av intersects
19200 Springer Wm W ◎
KE1-2580
19251 Hall Carl H ◎ IV1-0382
Winona dr intersects
Shawnee dr intersects
Sagamore path intersects
19451 Kacprzak Raymond F ◎
IV1-6834
19501 Armstrong Chas D jr ◎
IV6-4361
19550 Hall Edna F Mrs ◎
KE1-3502
Delaware dr intersects

Bank Anytime — Use Our 24-Hour Depository
NATIONAL CITY BANK
BABBITT AT SHORE CENTER ★ 732-7800
Member Federal Deposit Insurance Corporation

J. BERGER
Wall Paper, Paint & Linoleum Co.
Est. 1888
WALLPAPER
PAINTS
LINOLEUM
PAINTERS' SUPPLIES
EUCLID STORE
805 E. 185th
Cleveland 19, Ohio
Tel. 481-6250
Cleveland Store
6919 SUPERIOR AVE. N.E.
Cleveland 3, Ohio
Tel. 431-3659

NOTTINGHAM FEED & SEED CO.
YOUR NORTHEAST GARDEN CENTER – THE SUPERMARKET FOR HOME GARDENERS
— POWER MOWERS — REPAIRS AND RENTAL SERVICE —
18617 NOTTINGHAM RD. AT ST. CLAIR AV., CLEVELAND 19, OHIO
PHONE KEnmore 1-0256

1400 Chardon Rd.
Euclid Coal & Supply Co.
DRIVEWAY and BUILDING MATERIALS
Call KEnmore 1-1400

UPPER VALLEY DR–Contd
19631 Snelling Duane ◎ KE1-1991
19671 Letcher Geo F ◎ KE1-3354
19700 Fulton Minnie B Mrs ◎ 481-2529
19731 Sexton Thos J ◎
19770 Knerr Vernon R ◎ KE1-7592
19771 Nott Walter R ◎ IV6-2688
19831 Rotar Albert J bldg contr IV1-3187
19851 Jenkins Evan L ◎ KE1-3328
19870 Heil Wm ◎ KE1-1186
19871 Straniero Pasquale IV6-4273
Chippewa dr intersects
19950 Shipley John J
19951 Ammonia Sup Co chem KE1-8333
Stenger Ralph J KE1-8333
19970 Denney Ralph D ◎ KE1-3396
19971 Czernicki Robt J ◎ KE1-5659
19990 Cresson Ruth F Mrs ◎ IV1-5208
19991 Hood Hall A ◎ KE1-1215
20050 McKinley Harold C ◎ KE1-1523
20071 Liberatore Guy P ◎ IV6-0358
20100 Pearson John E ◎ 531-4956
Sagamore dr intersects

44

VIEW DRIVE (S-3)–From Hilltop rd west, 1 south of Highland rd
Zone 21
22600 Lee Raymond A ◎ KE1-6320

20

VOELKER AVENUE (K-3)–From 644 Babbit rd west
Zone 23

621 Clark Harold H RE1-4785
625 Hogan Richd J ◎ AN1-3089
631 Miller Geo E ◎ RE1-9256
Blackstone av intersects
633 Blazek Frank J ◎ RE1-4410
635 Eggleston Henry C ◎ RE1-7972
640 Tancredi Nicholas ◎ AN1-1729
641 Kos Tony L RE1-9422
644 Grossman John O ◎ RE1-7419
645 Arko Edw J ◎ RE1-5495
647 Markovich Peter ◎ RE2-7283
650 Ahey Thos ◎ RE1-5464
651 Knezevich Louis P ◎ RE1-1310
654 Martin Albert G ◎ RE1-5436
655 Muschna Vincent M ◎ RE1-5243
659 Cimperman Frances Mrs ◎
660 Popovic Peter ◎ RE2-9977
663 Cimperman John C ◎ RE1-5297
667 Opeka Anthony F AN1-2964
671 Amundsen Harold A ◎ RE1-7478

14

WALNUT DRIVE (L-2)–From 28700 Forestview av south and west
Zone 32
Markbarry dr intersects
Elm av intersects
507 Campus Philip H ◎ RE2-7664
509 Ferrato Anthony F ◎ AN1-0766
511 Fox Robt ◎ RE1-0680
519 Billings Richd B ◎ 261-0624
523 Kapes Robt E ◎
531 Stoch Edwin J ◎ RE1-1258
539 Wiedemann Gerhard ◎ AN1-2065
540 Moloney John C jr ◎ RE1-7706

Bank Anytime — Use Our 24-Hour Depository
NATIONAL CITY BANK
BABBITT AT SHORE CENTER ★ 732-7800
Member Federal Deposit Insurance Corporation

LAND TITLE GUARANTEE AND TRUST CO.
1275 ONTARIO, Cleveland
241-3720
AKRON ALLIANCE ASHLAND BOWLING GREEN CANTON CHARDON CINCINNATI COLUMBUS DAYTON ELYRIA FINDLAY JEFFERSON LANCASTER LIMA LISBON MARIETTA MASSILLON MEDINA NEWARK PAINESVILLE RAVENNA WARREN YOUNGSTOWN

WALNUT DR—Contd
541 Henriksen Oscar M ◎ AN1-0657
Birch dr intersects
544 Chandler Harry E ◎ RE2-9649
545 Kovanda Robt G ◎ AN1-0734
546 Ullestad Harold N ◎ RE1-8055
550 Hendy Avalawn Mrs ◎ RE1-6543
553 Snyder Herbert A ◎ AN1-1095
555 Nosse Joseph R ◎ 731-0498
556 Perley Carl S ◎ RE1-8435
559 Fisher Ray ◎ 731-4595
560 Felder Elaine S Mrs ◎ RE2-9095
561 O'Rourke Michl J ◎ RE1-3690
565 Hodges Lawrence J ◎ AN1-0814
566 Cook Howard ◎ RE1-7299
569 Rogers Milton J ◎ RE2-8365
570 Beeman Thos C ◎ RE1-7662
575 Chazanoff Jacob A ◎ RE1-3958
576 Cooper Thos C ◎ RE1-8813
Cooper Sales bldg materials RE1-2830
579 Vacant
580 Long Donald C jr ◎ AN1-0050
585 Ellis Robt E ◎ RE1-0714
586 Carter H Richd ◎ RE2-8386
590 Seaway Rare Coin Co RE1-2603
Watkins Sidney H ◎ RE1-2603
596 Moore Fenton L ◎ RE2-8873
597 Shafer Chas T ◎ RE1-7675
600 Vacant
603 Brent Walter ◎ RE2-7924
606 Ott Julia O Mrs ◎ 731-6917
607 Kish Ernest S ◎ RE1-2914
610 Schaefer Eug F ◎ RE1-2911
611 Parshall Wm C ◎ RE1-6694
640 Almasy Andrew A RE1-4418
641 Cope Harry S ◎ ins RE2-7147
Maple av intersects
646 Gery Jos R ◎ RE1-1630
647 Cefaratti Michl F ◎ AN1-1559
650 Raglow Wm H ◎ RE1-8431
651 Sarver Chas R ◎ RE1-5811
656 Leyda Paul V 731-6517
657 Weekley Ancil ◎ RE2-8730
Ash av begins
660 Gemmell John B ◎ RE2-8424
666 Gianforti Mary G Mrs ◎
667 Hahn Juanita M Mrs ◎ RE1-8742
670 Pulford Ernest A ◎ RE1-8518
671 Bana Jos J ◎ RE2-7370
676 Alley Del E ◎ 731-4559
677 Essex Jas B ◎ RE1-6386
679 Vacant
680 Kirchner Wm L ◎ RE1-6756
683 Zerby L M ◎ RE1-3436
686 Sutka Thos R ◎ 731-7327
687 Bosshardt Richd M ◎ RE1-0783
690 Laurin Mildred M Mrs ◎ RE2-8466
691 Gallucci Carl J ◎ RE1-5348
693 Tetrick Doril M ◎ RE1-4062
696 Spears Robt C 261-0241
699 Federico John M ◎ RE1-4609
700 Smoloff Saul M ◎ AN1-0974
701 Applequist Duane H ◎ RE2-8974
705 Kane Edw M ◎ RE1-0308
706 White Carl W ◎ RE1-6943
709 Corso John W ◎ 261-2164

SECOND FEDERAL Savings and Loan Association
SIX OFFICES
Main Office 333 Euclid Ave., Cleveland 14, Ohio, Tel. TOwer 1-1111
22480 Lake Shore Blvd., Euclid 23, Ohio – 1365 Som Center Rd., Mayfield Hts. 24, Ohio
1091 W. Pleasant Valley Rd., Parma 34, Ohio – 14716 Detroit Av., Lakewood 7, Ohio
33479 Lake Rd., Avon Lake, Ohio, Tel. WEbster 3-6111
Home Loans—Savings Accounts—Home Modernization Loans

HERB FITZGERALD
Telephone Answering Service
•
Television Communication Systems
Radios
Records
•
Radio Telephone Communication
•
Sales Service
•
633-635 E. 185th (19)
TEL. KEnmore 1-1313 AND 1-1123

UPSON REALTY CO.

VICTORIA MILLER

• A COMPLETE REAL ESTATE SERVICE •

499 E. 260th 32 Opposite Upson School REdwood 1-1070

CENTRAL National Bank of Cleveland

•

COUNTY-WIDE CONVENIENT OFFICES

•

Shore Center Office
22332 Lake Shore Blvd.
Euclid 23, Ohio

•

Main Office
123 Prospect Av., N. W.
Cleveland 15, Ohio

•

See Page 4 Buyers' Guide

•

Member Federal Deposit Insurance Corp.

WALNUT DR—Contd
710 Zelman Richd S ◎ RE2-7352
720 Patry Paul F ◎ RE1-7974
721 Gessic Jas J ◎ 732-8253
725 Wood John H ◎ RE2-9012
728 Daum Ruth A Mrs ◎ RE1-9090
729 Lavery Emmajean Mrs ◎ RE2-9921
731 Troester Herbert G ◎ RE2-8835

Sycamore dr intersects

736 Miller Donald F ◎ 731-0071
739 Helper Ben ◎ RE1-7048
740 Hollmeyer Robt N ◎ AN1-1490
741 Coppers Gregory ◎ RE2-7888
742 Miller Jas H ins AN1-0580
743 Casey Jos M ◎ 731-9167
744 Lanese Anthony D ◎ AN1-2693
745 Stefancin Clarence ◎
746 Newlen Chas B ◎ RE2-8766
747 Thompson Walter L jr ◎ RE1-2889
750 Vacant
759 Helper Edw W ◎ RE1-0337
760 Goodman Jerome ◎ RE2-7470
761 Collins Richd W ◎ RE2-8833
770 Mattingly Ronald R ◎ RE1-3245
780 Dirk Helen A Mrs ◎ 261-2839
784 DeMarco Curtiss J ◎ RE1-0629
790 Wasnac Jack L ◎ RE1-0447
796 Harker Thos A ◎ AN1-0475
800 Jones Raymond J ◎

10

WALWORTH DRIVE (K-2)—From 310 E 255th south and west to E 255th

Zone 32

316 Bertsch Gordon E ◎ RE1-0212
320 Thomas John S ◎ RE1-4221
321 Smith Earl P ◎ RE1-3449
324 Zurga Marie A ◎ 731-1802
325 Krey John J ◎ RE1-7638
326 Sfura Michl ◎ RE1-8962
328 Kerwick Marguerite ◎ RE1-5901
329 Boyer Eric W ◎ 731-2591
330 Karash Walter J ◎ RE1-6981
332 Zeitz Antoinette L ◎ RE1-7720
333 Wilson Jas J ◎ RE1-2092
334 Kearns Franklin A ◎ RE1-3692
336 Kardos Dolores Mrs ◎
337 Wolf Harold N ◎ RE1-8674
340 Turk John ◎ RE1-1876
341 Bradac John A ◎ RE1-3774
342 Kozar Frank ◎ RE1-8739
345 Lennon Francis V ◎ RE1-8558
346 Fait John G ◎ RE1-4419
348 Zuchelli Frank J ◎ RE1-8817
349 Olsen Henry T ◎ RE1-6343
352 Zurek Bernard G ◎ RE1-8404
353 Smilie Lucille ◎ RE1-7016
356 Fross Josephine Mrs ◎ RE1-4317
357 Steklassa Frank J ◎ RE2-7307
360 Opalk Frank ◎ RE1-0852
361 Brown Lawrence E ◎ RE1-9581
364 Buchholz Fred W ◎ RE1-6586
365 Radovanic Jos ◎ RE1-7738

Ellsworth av intersects

369 Schmidt Michl J ◎ RE1-0144
372 Thomas Geo M ◎ RE1-4416
373 Lamb Wm W ◎ RE1-0538
376 Charske Benj A ◎ RE1-8663
377 Skirbunt Adelbert A ◎ RE1-6381
380 Zgonc Chas F ◎ AN1-2718
381 Raukar Rudolph ◎
382 Punzar Cath W Mrs ◎ RE2-7302
384 Ambrose John P ◎ RE2-7304
385 Silsby Christopher C jr ◎ RE1-1352
386 George Eleanor M Mrs ◎ RE1-4568
388 Videnskek Anna J Mrs ◎

ORIGINAL BRIGGS & STRATTON SERVICE PARTS
SALES – SERVICE

MODERN POWER EQUIPMENT CO.
COMMERCIAL – INDUSTRIAL – RESIDENTIAL
GROUNDS & TURF MAINTENANCE EQUIPMENT
236 RICHMOND RD. at CHARDON RD.
(Richmond Hts.) EUCLID 17, O. – TEL. 261-0700
Radio Dispatched for Fast & Efficient Service

WALWORTH DR–Contd
389 Violanti Gasper N ◎ RE1-8857
390 Derov John ◎ RE1-6750
392 Greenfield Rubin ◎ AN1-1277
393 DeMarco Neil O ◎ RE1-0709
394 Siltans Arth S RE2-9914
E 255th intersects

WAYNOKA ROAD (R-3)–From Algonquin rd south 44
Zone 17
2131 Houston Richd N ◎ IV1-4173
2132 Bammerlin Wm A ◎ IV6-1172
2133 Peters Roland A ◎ IV6-1713
2134 Pasquale Matthew ◎ KE1-5253
2135 Fett Geo L ◎ KE1-6265
2137 Gell Stanley C IV1-7294
2138 Morrow Franklyn P ◎ 531-1737
2139 No Return
2140 Tuthill Bernard B ◎ KE1-2985
2141 Baillie Wm C ◎ KE1-7641
2142 Henderson H Hogarth ◎ KE1-9096
2143 Posatiere Lawrence E ◎ KE1-1279
2144 Miller Kenneth A ◎ 531-5457
2145 Riemer Edw A ◎ KE1-7521
2147 Elder Irvan H ◎ KE1-0920
2149 Fiening Paul J ◎ KE1-0384
2150 Williams Sidney E ◎ 481-3638
Miami rd intersects
2151 Tomko John T ◎ IV6-2674
2152 Wallace Kath C ◎ IV6-4122
2153 Norsell Arvid H ◎ KE1-9232
2154 Barnes Harvey P ◎ IV6-3210
2155 Price Jas S ◎ KE1-2713
2156 DeVito John A ◎ IV6-5488
2157 Sheets Warren M ◎
2159 Bailey Edw R ◎ IV6-1973
2161 Gruber Geo ◎ IV6-2321

WEST PARK DRIVE (J-3)–From 21 E 202 east 4
Zone 23

WESTBROOK DRIVE (L-1)–From 28040 Gilchrist dr south 12
Zone 32
130 McLaughlin Evert A ◎ RE1-0443
131 Greene Bert C ◎ 732-9442
135 Bolon Frank ◎ RE1-8121
140 Butcher Frank H ◎ RE1-2833
141 Herman Leonard C ◎ RE1-6571
144 Dillon Clara S Mrs ◎ RE1-8052
150 Deighan Wm P ◎ RE1-6264
151 Kitchingham Chas R ◎ AN1-1850
155 Heglaw Vincent E ◎ RE2-8573
160 Plescia Nicholas J ◎ RE1-2625
161 Mansperger J Robt ◎ RE2-8477
Eastbrook dr intersects

WESTPORT AVENUE (J-3)–From 367 E 200th east, 6 south of Lake Shore blvd 26
Zone 23
20019 **Apartments**
1 Jamnik Frank T
2 Grant Francis L KE1-7191
3 Crawford Wilbur J 486-6334
4 Vacant
5 Hamer Gordon
20161 Rojeck Chester J ◎ KE1-0910
20170 Paparizos John ◎ acct IV1-7579
20177 Yanni Frank ◎ IV1-0593
20201 Sietz Joseph F ◎ 481-1177
20230 Fabis Paul ◎ 531-6274
20231 Knus Rudolph ◎
20236 Waterwash Margt Mrs ◎ KE1-6425
20275 Fioritto Louis ◎ 486-1042
20300 Reising Andrew L KE1-3709
20313 Wiechmann Arnold M 481-1156

"It is better to have insurance and not need it, than need it and not have it"

THOMAS J. UNIK

THOMAS J. UNIK CO.

Insurance Counselors

INSURANCE Any Kind Anywhere

East Ninth Street Pier.
Cleveland 14, Ohio
TEL. TOwer 1-0200

ST. CLAIR SAVINGS ASSOCIATION
Insured Savings
Loans for Homes
25000 Euclid Ave.—AN 1-1200 813 E. 185th St.—IV 1-7800 6235 St. Clair Ave.—HE 1-5670 26000 Lake Shore Blvd.—RE 1-1200
FEDERAL HOME LOAN BANK SYSTEM MEMBER SAVINGS AND LOAN HOLDING CORPORATION INSURED SAFETY OF YOUR SAVINGS UP TO $10,000 FEDERAL INSURANCE CORP.

Society NATIONAL BANK
EUCLID SHORE BRANCH — 240 EAST 228TH ST.
Member Federal Deposit Insurance Corporation

WESTPORT AV—Contd
20300 Schriber Wm P
20341 Washner Wm A ◎ IV1-2780
20350 Genovese Lucy A Mrs ◎ KE1-8630
20361 Fister Paul A ◎ IV1-2775
20390 Mario Peter F 481-6802
Diehl Adam
20402 Haubert Howard S ◎ 531-7869
20421 Gilles Henry ◎ KE1-6818
20431 Benjamin Richd ◎ KE1-6136
20440 Kowalczyk Walter J ◎ KE1-9183
20441 Celizic John ◎ KE1-5139
20460 Kostelic Rudolph L ◎ IV1-3895
20471 Popek Frances Mrs ◎ IV1-0354
20500 Hodnik Margt Mrs ◎ KE1-6520
20521 Koman John A ◎ KE1-9297
20530 Glavic John ◎ KE1-6440
20531 Bors Ernest J ◎ KE1-2693
20550 Daniels Matthew ◎ IV1-4718
20561 Wilbraham Benj ◎ IV1-2524
20570 Frabotto Angelo ◎ IV1-6357
20591 Sierocki Florence J ◎ KE1-6959

E 206th intersects

20601 Teodosio Vincent ◎ 481-1972
20611 Gasser Frank F ◎ 486-5145
20614 Latkovic Anna Mrs ◎ IV1-8047
20630 Barile Mary Mrs ◎ KE1-2633
20651 Jenko Jos ◎ 481-7432
20670 Barile Carl 531-0546
20694 Carpenter Gerald R ◎ IV1-1427
20701 Vacant
20707 Tarantino Jos ◎ KE1-5126
Amann Earl J
20720 Oleksy Walter S ◎ IV1-8859
20730 Pierce Edw L ◎ IV1-8495
20751 Gray Raymond W ◎ KE1-7893
20760 Colaric John E ◎ IV6-1673
20771 Ducca Alex E ◎ IV1-6902
20796 Cardinale Frank ◎ KE1-5102
Fifolt Tillie H 486-4379
20803 DeVito Josephine C Mrs ◎ KE1-2046
20821 Szabo Jos
20840 Emmert Harry A ◎ KE1-1683
20851 Cerino Alex ◎ KE1-6453
Pitonyak Steph F 531-5077
20870 Hauser Adolf ◎ KE1-1106
20881 Vanek Michl J ◎ IV1-1641
20921 Ark Louis E ◎ KE1-9397
20936 Beck Jane A Mrs ◎ 481-9077
20941 Peterka Lad ◎ KE1-0601
20950 Rusnak Frances Mrs ◎
20961 Travarca Jas V ◎ IV1-3307
20980 Kolar John S ◎ KE1-8268

E 210th intersects

21001 Lamacchia Mario M ◎ carp IV1-6794
21020 Hutar Mathew ◎ 481-3308
21031 Sechnick Frank A ◎ KE1-8915
21040 Boldin Anthony J ◎ KE1-6321
21051 LaMacchia Peter ◎ KE1-7761
21060 Nachtigal Jos ◎ RE2-7857

E 211th intersects

21101 Milone Sebastian ◎ RE2-8995
21130 Maczuga Leonard P ◎ RE2-9906
21140 Stelzer Chas W ◎ RE2-8420
21151 Penko Robt H ◎ RE1-9155
21160 Trivisonno Anthony ◎ RE2-8584
21171 Bomback John L ◎ RE1-5841
21180 Lanza Albert B ◎ RE1-9390
21220 Terranova Chas ◎ RE1-5939
21221 Dehner Clarence I ◎ RE1-5775
21230 Sajna John G ◎ RE1-7411
21251 Niemczura Zenon T ◎ RE1-7043

Pena REALTY, INC.
620 E. 222d St. and Tel. 261-2300
234 E. 222d St. Tel. 261-1925

WESTPORT AV—Contd
21270 Neide H RE1-9133
21271 Ankuda Peter P ◎ RE1-3127
21290 Kunis Robt G ◎ 731-3723
21320 Leotta Jos E ◎ RE1-1705
Tarantino Anthony J RE1-4734
21321 Miklavcic Anthony J
21327 Miklavcic Anthony J jr
21340 Hallahan Earl E 732-7829
21370 Udovic Frank J ◎ RE1-9271
21390 Sullivan Jas O ◎ RE2-8117
21391 Hazelton Orley E ◎ RE1-5835
21410 Lipanye Louis L ◎ RE2-8196
21420 Kordich Thos ◎ RE1-7084
Piper Robt 261-1989
21421 Budinsky Donald R ◎ RE1-0262
21431 Skedel Jos J jr ◎ RE2-8904
21460 Sintic Kelley J ◎ RE2-7931
21471 Mihelich John ◎ 731-7215
21480 Miklaus Frank J ◎ RE1-7672
21491 Budic Frank J ◎ AN1-0529
21494 Schoen Norman N ◎ RE1-5819
E 215th intersects
21550 Petrof Chas D ◎ 731-4068
21551 Perkins Jas B ◎ 731-7687
21570 Rupert John W ◎ RE1-7123
21571 Reitenbach Geo H ◎ RE1-6514
21600 Grbovac John ◎ RE1-8724
21601 Zupanic Louis J ◎ 731-6966
21650 Golinar Carl J ◎ 731-7040
21651 Moss Lewis J ◎ RE1-6437
21670 Lucas John ◎ RE1-6269
21671 Weichel Theo E ◎ RE2-9596
21700 Haak Kate W Mrs ◎ RE1-6163
21701 Swagger Lawrence A RE2-9262
21730 Carire Johanna J Mrs ◎ RE1-5613
21731 Tedd Wm J ◎ RE1-6362
21750 Gunton Roy H ◎ RE1-5964
21751 Grdina Jas J ◎ RE1-8177
21770 Suhar Frank E ◎ RE2-8329
21771 Hrovat Frank M ◎ RE1-2149
21800 Miller Erwin A ◎ RE1-7956
21801 Joslin Wilbur G ◎ RE1-6508
21841 Guess Richd M ◎ RE2-8768
21850 Zuzak Jos ◎ RE1-6032
21871 Deely Francis J ◎ RE1-1883
21900 Gray Randall ◎ 731-4274
21901 Smith Helen J Mrs RE1-3152
21930 Krivec Frank W ◎ RE1-6155
21931 Eckart Rose Mrs ◎ RE1-6718
21950 Kubiesa Benj J ◎ RE2-9497
21951 Merhar Louis ◎ RE1-1912
21970 Dennick David J ◎ 731-4357
21975 Borovic Andrew P ◎ RE1-1939
22000 Renard Mason E ◎ RE1-6769
22001 Jack Norman W ◎
22030 Bauer Henry ◎ RE2-7990
22031 Spinner Geo J ◎ RE1-6810
22048 Coles Walter W AN1-2686
22050 Petrich Frank RE1-8253
22051 Sinkovic Edw A ◎ RE1-9032
22100 Turk Jos A ◎ RE1-6355
22101 Williams Marvin E ◎ RE1-6082
E 222d intersects
22
Voelker av intersects
E 232d intersects
E 236th intersects
E 237th intersects

FULTON, REID & CO., INC.
Members Midwest Stock Exchange
Investment Securities
2100 East Ohio Bldg.
TEL. CHERRY 1-1920
Cleveland 14, Ohio

GOODYEAR
FLICKINGER, INC.
TIRES – RECAPPING
ALIGNMENT and BRAKE SERVICE
939 E. 222d (23)
Tel. REdwood 1-7100

THE HASEROT COMPANY
• WHOLESALE GROCERS •
COFFEE IMPORTERS AND ROASTERS
BAKERS AND RESTAURANT SUPPLIES
521 WOODLAND AVE. (CLEV., 15) CHerry 1-7273

ESTABLISHED 1905
• CLOTHING
• FURNISHINGS
• HATS
Gornik's
Store for Men and Boys
& LADIES' SPORTSWEAR
• SHOES
• DRESS SUIT RENTALS
22340 Lake Shore Blvd. REdwood 1-2151

WILDWOOD AVENUE (K-2)— 10
From 333 E 241st east
Zone 23
24150 Nickles Harold R ◎
RE1-4862
24240 Jimison Keith D
RE1-5313
24243 Vacant
24253 McHugh John E ◎
RE1-3629
24270 Schroyer Paul R
24273 Poch Urban ◎
RE1-5031
24300 Frantz Lawrence W ◎
731-6011
24303 Tullar Bessie Mrs ◎
RE1-0213
24330 Dybzinsky Michl I ◎
RE2-9424
24370 Zalar Cyril V ◎
RE1-7722
24373 Morris Geo B ◎
RE1-8115
E 245th intersects

WILLIAMS AVENUE (K-2)— 8
From E 232d east and north to Farringdon dr
Zone 23
23290 Allchin Walter E ◎
RE1-7372
Gay intersects
23292 Griffin Philip T ◎
RE1-7489
23293 Vacant
23294 Reider Harold ◎
RE1-7751
23295 Reichman Ralph F ◎
RE1-6853
23296 Smith Jos D ◎ RE1-6928
23297 Steelman Earl L ◎
RE1-2543
23298 Powell A Lloyd ◎
RE1-2221
23299 Robinson Bette A Mrs
RE1-3491
23301 Kane Andrew P ◎
RE1-2641
23303 Bijak Marion J ◎
RE1-6108
23305 Black Edw W ◎
RE2-8823
23307 Nelson Albert M ◎
RE1-7532
23309 Welch Donald A ◎
RE1-3842
23311 Bergstrom Robt E ◎
AN1-2947
23313 Coulter Robt H ◎
731-8160
23314 Juratovic Edw J ◎
Farringdon av intersects
23315 Metcalf Boyd F ◎
RE1-3204
Pam ct intersects
23316 Schwabauer John ◎
RE1-7783
23317 Williams Robt V ◎
RE1-8535
23318 Moster Margt H Mrs ◎
RE2-8342
23319 Crockett Robt R ◎
AN1-0048
23320 Pope Raymond J ◎
RE1-3902
23321 Townsend Cath Mrs ◎
23322 Pfeiffer Gustav W ◎
RE1-8592
23323 English Geo M 732-8336
23324 Zachary Wm L ◎
731-7643
23325 Thaeter Clarence W ◎
RE2-7368
23326 Bork Gary A ◎
23327 Koeth Jas J ◎ RE1-8561
23328 Dolter Thos R ◎
RE1-0530
23329 Schonitzer Walter J
731-7678
23330 Folkerts John 731-2190
23331 Sleeper Donald W
AN1-0964
23332 Horton Theresa L Mrs ◎
732-7744
23333 Ballantyne Jas ◎
RE2-7242
23334 Hudak Francis G ◎
261-0087
23335 Portik Michl ◎ RE1-4627
23336 DiNardo Gene ◎
23337 Tobias Walter M
AN1-1866
23338 Tolway Lewis A ◎
23339 Weaver Harry S ◎
RE1-6461
23340 Urbancek Ralph J ◎
RE1-9569
23341 Print Earl T ◎
RE2-9472
23342 Peacock Frank H ◎
RE1-1461
Farringdon rd intersects

WILLOW DRIVE (L-2)—From E 272d south and west to E 272d at Drakefield av, 2 south of Forestview av 14
Zone 32

McDONALD & COMPANY
Underwriters and Distributors of
• MUNICIPAL and CORPORATE SECURITIES •
New York Stock Exchange – American Stock Exchange (Associate) Midwest Stock Exchange
1250 Union Commerce Bldg. Cleveland, 14 Ohio Phone MAin 1-6400

22481 LAKE SHORE BLVD. 25811 EUCLID AVE.
The Cleveland Trust Company
AND EVERYWHERE IN GREATER CLEVELAND

WILLOW DR—Contd
593 Himes Robt M ◎ RE1-8390
594 Maloney Geo G ◎ 731-2750
595 Henstock Walter J ◎ RE1-2126
596 No Return
597 Elek Andrew ◎ RE1-2242
598 Crawford Chas E ◎ RE1-5039
599 Fulton Theron W ◎ RE1-8326
600 Bowmaster Eliz C ◎ RE1-7937
601 Long Donald C ◎ AN1-1946
603 Siebold Olga Mrs ◎ RE1-6084
607 Vacant
609 Courter John W ◎ RE1-3919
610 Lowe Howard B ◎ AN1-0110
611 Kubic Jas J ◎ RE2-9256
620 Buehner Louis J ◎ RE1-9421
621 Zola A Arth ◎ RE1-2395
630 Taylor Albert J ◎ AN1-1494
631 Wilk Howard L ◎ RE1-7379
640 No Return
641 Fordyce Eliz C Mrs ◎ RE2-7174
651 Scott Jos W ◎ RE1-7243
661 Hibbard Jas N ◎ RE1-3986
Poplar av intersects
671 No Return
679 Somrak Robt A ◎ RE1-9561
680 Giallombardo Paul A ◎ RE1-3655
685 Clapp Robt B Rev ◎ RE1-7490
690 Smith Donald J ◎ RE1-2533
691 Coppers John ◎ RE1-9474
697 Kramer Donald E ◎ RE1-9065
700 Barta Steven E ◎ AN1-0623
701 Patrycy Geraldine C Mrs ◎ RE1-6169
703 Lehr John H 732-9027
704 Phelan John E ◎ RE2-7180
707 Reinwald Harold K ◎ RE1-0694
709 Picciano Danl A ◎ RE1-0090
710 Huntington Roy G AN1-2715
715 Benson Bernard G ◎ 621-0979
720 Culbert Conley C ◎ RE1-5415
721 Tuckerman Jacob E ◎ AN1-2233
726 Brennan Wm C ◎ 731-3876
727 Zielinski Stanley J ◎ RE1-1852

26

WILMORE AVENUE (J-3)—From Voelker av east, 7 south of Lake Shore blvd
Zone 23
20110 Kooach Mary Mrs 486-2987
20120 McConnell Herbert B ◎ KE1-5758
20121 Zagar Frances Mrs ◎ IV1-6846
20150 Bollam Kenneth A ◎ 531-2372
20151 Hoffman Wilbert ◎ KE1-4719
20170 Dubbins Arth ◎ KE1-8586
20171 Fike Russell R ◎ IV1-1776
20200 Ferlin Wm A ◎ IV1-8180
20201 Rockey Louis J ◎
20230 Durschlag Ethel M ◎ IV1-7638
20231 Reeve Edwin W ◎ KE1-7143
20250 Paskay Frank A KE1-0821
20251 Strogin John ◎
20270 Allen Zomer H ◎ IV1-0804
20271 Eeckhout Fernand P ◎ IV1-2891
20300 Young Ian ◎ 481-5966
20301 Arnold Mary L 481-7189
20330 Hirsch Albert J ◎ KE1-7931
20331 Lambert Jas R ◎ IV1-1457
20350 Bokar Michl J ◎ IV1-2882
20351 Dreifort Paul ◎ IV1-3890
20370 Fuerst Edw F ◎
20371 Vacant
20400 Fitzmaurice Nora T Mrs ◎ KE1-7913
20401 DeWeese R Edw ◎ KE1-8849
20430 Tumulty John P ◎ KE1-1893

Joe's Beverage
COMPARE OUR NEW LOW PRICES
PICNIC HEADQUARTERS
BEER
WINE
CHAMPAGNE
SOFT DRINKS
FREE DELIVERY
399 E. 200 ST. (19)
TEL. IVanhoe 6-0595

Northwestern National Insurance Co.
of Milwaukee, Wisconsin
JAMES L. ZELEZNIK, Branch Mgr.
FIRE
Homeowner's
Automobile
Casualty
Inland Transportation
and Allied Branches
444 Union Commerce Bldg.
SUperior 1-6800

ERZEN'S
Lake
Furniture
STAN ERZEN
Complete
Line of
Fine
Furniture
•
CARPETS
RUGS
RANGES
MATTRESSES
TELEVISION
and
ELECTRICAL
APPLIANCES
•
855 E. 222d (23)
(Opposite)
St. Christine
School
PHONE
REdwood
2-7616

EUCLID SAVINGS
LOANS TO BUY — BUILD — REMODEL — REFINANCE
EUCLID SHORE OFFICE 22818 Lake Shore Blvd. REdwood 2-9090
SHOREGATE OFFICE 29800 Lake Shore Blvd. WHitehall 4-4040
PARMATOWN OFFICE 7953 West Ridgewood Dr. TUxedo 6-4300

OHIO BELL
complete communications
for home • business • community

WILMORE AV—Contd
20431 Lunder Jack P ◎
KE1-4132
20450 Misheck Andrew ◎
KE1-8311
20451 Braidich John ◎
IV1-4858
20470 Lemmo Jas V 481-4066
20471 Wehr Mark E ◎
IV1-6918
20500 Burnaka Victor P ◎
IV1-8753
20501 Gaultier Jas ◎ IV1-1989
20530 Smrdel Anthony J ◎
KE1-4940
20531 Herbst Chas J ◎
KE1-8871
20550 Dobrin Andrew J ◎
IV1-6170
20551 Hren Frank ◎
KE1-5552
20570 Garland David ◎
IV1-5246
20571 Gaus Ann S Mrs ◎
KE1-0537
20590 Riebe Frank E ◎
IV1-2876
20591 Galfidi Jos P ◎
IV1-6973

E 206th intersects

20630 Viburs Christian ◎
IV1-5013
20631 Roof Jas W ◎ KE1-2965
20670 Semlow Albert A ◎
IV6-4973
20671 Costantino Michl R ◎
IV6-1055
20700 Bizjak Jos J ◎ KE1-0043
20701 Rossington Jessie G Mrs
◎ IV1-7875
20730 Wlodarski Henry S ◎
IV1-5837
20731 Lacey Robt H ◎
KE1-4662
20750 LaBant Marie Mrs ◎
KE1-2285
20751 Spelko Anthony G ◎
IV1-7549
20770 Mocarski Chester J ◎
KE1-4322
20771 Doblekar Frank ◎
KE1-7619
20800 Walukas Albert G ◎
IV1-5773
20801 Tucci Michl J ◎
20830 Rugle Jas ◎ IV1-0295
20831 Blatnik Robt A ◎
IV1-8572
20850 Reilly Robt T
KE1-4235
20851 Jenc Jos J ◎ KE1-5431
20870 Schervich Jos ◎
KE1-5413
20871 Hrvatin Jos J ◎
KE1-7133
20890 Wasenda Louis ◎
IV1-5398
20891 Roesch Clarence W ◎
KE1-8775
20900 Scott Jas H ◎
IV4-9326
20901 Melnikas Wm J ◎
481-2453
20920 Sudar Nicholas ◎
KE1-4362
20921 Scheel John S ◎
KE1-4934
20930 Kovacevic Frank A ◎
IV1-2728
20931 Markovic Ann M Mrs ◎
KE1-6650
20950 Ross Frank ◎ KE1-6172
20951 Kalister Louise L Mrs ◎
KE1-8153
20970 Spalek Andrew J ◎
IV6-0575
20971 Cooke Edw H ◎
IV1-9894
20990 Clemens Albert C ◎
KE1-0478
20991 Prince Fred J ◎
KE1-7861
20995 Prince Albert J ◎
IV1-6339

E 210th intersects

21000 Kessler Wm J ◎
RE2-9910
21001 Galon Arth V ◎
RE1-2089
21030 Emerson Fred T ◎
RE1-8392
21031 Leporati Jos P ◎
RE1-2220
21050 Tucceri Jos T ◎
RE1-8370
21051 LaMacchia Anthony V ◎
RE1-2268
21070 Koren Tony J ◎
RE2-8807
21071 Semenik John ◎
RE2-7798
21100 Marmash John ◎
RE2-7225
21130 Shaheen Albert ◎
AN1-1238
21131 Bavec Joseph P ◎
261-2819
21150 Mandel Christian ◎
RE1-3913
21151 Cuccia Saml ◎ RE1-1032
21170 Korpon Jos A ◎RE1-4191
Shore Moving RE1-4191

Catalogs
Booklets
Broadsides
House Organs

CADILLAC PRESS
PRINTERS and PUBLISHERS

Office Forms
Ruling
Announcements
Engraving

1240 ONTARIO ST. (13) PHONE MAIN 1-1677

WILMORE AV—Contd

21200 Polinski James E ◎
731-5456
21230 O'Neill Patk ◎ RE1-8526
21250 Brochak Edw P jr ◎
RE2-8883
21270 Elkanick Geo ◎
RE2-7780
21300 Lokar Steven ◎ RE1-1546
E 210th intersects
21330 Sarich Kathryn Mrs ◎
RE1-7660
21331 Franklin Benjamin Sch
RE1-5010
Franklin Branch Public
Library
21350 Tarantino Clara R Mrs ◎
RE1-4897
21370 Oliver Edw J ◎ RE2-7288
21400 Tarantino Carem P ◎
RE1-9360
21430 Volpe Harold J ◎
RE2-8255
21450 Leovich Krist ◎
RE2-8554
E 215th intersects
21550 McGill Clyde M jr ◎
RE2-8716
21551 Znidarsic Louis J ◎
RE1-5694
21570 Busch Paul W ◎
RE1-6997
21571 Znidarsic Chas R ◎
AN1-2611
21600 Bucknot Henry ◎
RE1-7023
21601 Lucha John W 732-8893
21650 Dennis Harold C ◎
RE1-6893
21651 Smeker Adolph J ◎
RE1-7778
21670 Kane Jos F ◎
RE1-6908
21671 Manchen John G ◎
RE1-7216
21700 Smith Theo H ◎
RE1-6871
21701 Johnson Geo J 731-2196
21730 Stumpf Walter R ◎
RE1-6645
21731 Jackson John R
731-2279
21750 Pikovnik Harry ◎
AN1-0333
21751 Otters John F ◎
RE1-4923
21770 Coy Harry A ◎
RE1-6866
21771 Wolfford Grace Mrs ◎
RE1-5628
21800 Spino Dominic A ◎
RE1-6956
21821 Lutz Walter G ◎
RE1-0453
21850 McGuigan Chas S ◎
RE1-6961
21851 Mullin Russell W
RE1-3211
21870 Thurtle Virginia G ◎
KE1-5987
21871 Bowersox Mahlon R ◎
RE1-7049
21900 Strass Louis G ◎
RE1-5849
21901 Yane Louis J ◎
RE1-6029
21930 Engelking Robt E ◎
RE2-8291
21931 Fierle Henry F ◎
261-2779
21950 Clasen Robt C RE1-1448
21951 Fifolt Edw J RE1-3972
21970 Doyle Jas F ◎ RE1-7012
21971 Vacant
22000 Tekavic Jos ◎ RE1-5609
22001 Antonacci Dominic M ◎
RE1-6139
22045 Whimple Jas H ◎
RE1-4826
22046 Echon Edw C ◎
22050 Schultz Thos C ◎
RE1-5780
22051 Wheeler Robt J ◎
RE1-7050
22100 Krall Amelia F Mrs ◎
RE1-8343
22101 Duvall Jas R ◎ RE1-7037
E 222d intersects
Voelker av intersects

44

WINONA (Q-2)—From 19031 Genesee av south
Zone 17

12

WONDERGROVE DRIVE (L-1)—From opposite 155 E 280th west, 2 north of Lake Shore blvd
Zone 32

151 Marten Milton L ◎
RE1-8682
27701 Shannon Jack N ◎ mover
RE1-8747 RE1-7946
27751 Stahre Thos J ◎
RE1-6924
27801 Caldwell Hugh ◎
RE1-9561
27851 Scott Margt G Mrs ◎
RE2-8392

Paul
J.
Everson
REALTOR
MEMBER UMLS
SPECIALISTS
IN
EUCLID
REAL
ESTATE
LAKESHORE
AT 242d
TEL.
RE dwood
1-6200

KEITH
WEIGLE
MOTORS
INC.
CHRYSLER
PLYMOUTH
VALIANT
Sales
Service
Serving
Euclid for
27 Years
20941
EUCLID
AVE. (17)
TEL.
IVanhoe
1-4500

WILLIAM LYNCH REALTY CO.

REALTORS

RESIDENTIAL
COMMERCIAL
SUBURBAN
FARMS
EXPERT CONSULTING REALTORS

608 E. 185th STREET (CLEV. 19)
TEL. IVanhoe 1-4449

WOMEN'S FEDERAL SAVINGS & LOAN ASSN.
of Cleveland

Savings Insured to $10,000

LOANS TO BUY AND BUILD HOMES

320 Superior Ave., N.E.
303 Euclid Ave.
621-6660

University Hts.
2250 Warrensville Center Rd. at Bushnell
371-3800

Parma:
5907 Ridge Road at Charles
888-0330

FISHER FOODS INC.
Champions of Good Living
Modern Stores in Every Neighborhood

WONDERGROVE DR—Contd
27871 Stover Gerlad L ◎ RE1-6626
27901 Urban Fred S RE2-7569
27931 Jeffrey John S ◎ RE1-0745
27951 Mack Danl A ◎ RE1-7512

44
WYANDOTTE DRIVE (R-3)—From opposite 19750 Delaware dr south to Seminole dr
Zone 17
1901 Carlson Allan E ◎ 481-0129
1905 Straniero P & Son Mason 486-1948
Straniero Anthony G ◎ IV6-1948
1910 Hammill Edith W Mrs ◎ KE1-2946
1911 Malejan John C ◎ 531-7541
Delaware dr intersects
1924 Hawkey Geo J ◎ KE1-3184
1925 Dorsey Clarence A ◎ KE1-1327
1954 Mathias Fredk A ◎ KE1-8868
1955 Otis W Clair ◎ 481-9760
1960 Schenck Byron D ◎ IV1-8195
1961 Dexter Eng Co IV6-2835
Johnson Jay P ◎ IV6-2835
1964 West Roy S IV1-7982
1965 Toth Trucking
Toth Jos L
1970 Bendure Ronald R IV1-4273
1974 McHugh Martin P ◎ KE1-3372
1975 Thomas Robt C ◎ IV1-1419
Seminole rd intersects

40
YOSEMITE DRIVE (S-1)—From 1850 Beverly Hills dr south
Zone 17
24150 Geyer Rolland S jr ◎ KE1-4126
24151 Debevec Matthew J ◎ IV1-2048
24170 Primoznik Frank A ◎ IV1-0128
24171 Kershaw Richd A ◎ IV1-0925
24200 Perry Jos D ◎ KE1-4597
24201 Honeycutt C Richd ◎ 481-2769
24231 Cassidy Wm H ◎ IV1-6466
24250 George Ralph T ◎ IV1-3305
24251 Tichy Louis E ◎ IV1-0662
24270 Fisher Jack ◎ IV1-1787
24271 Schellentrager Wm A IV6-1283
24301 Deere C Thos ◎ KE1-3128
24330 Tiderman Wm O ◎ IV6-5234
24331 Fernbacher John J ◎ IV6-3934
24350 Wilson Keith C KE1-9605
24351 McElroy John E ◎ IV1-9341
24371 Klassen Geo A ◎ 481-6100
24400 Hausrath Eug R ◎ IV6-1797
24430 Eckbloom Carl G ◎ KE1-7973
24431 Polly Francis M ◎ 486-6041
24450 Johnson Wm P ◎ IV1-9072
24451 Cook Sigmund M ◎ IV6-2379
24470 Schuster John ◎ KE1-7483
24471 Himmelman Carl P ◎ 486-1610
24500 Sneller Stanley ◎ IV6-0393
24501 No Return
24530 Kolman Jos J ◎ KE1-1121
24531 Ryan John P ◎ IV1-1095
24550 Lang Chas ◎ IV6-2630
24551 Andolsek John ◎ IV1-4667
Argyle dr intersects

10
ZEMAN AVENUE (K-2)—From 431 E 245th east
Zone 23
E 246th intersects
24711 Zetkulich Michl ◎ AN1-0645
24721 Globokar Jos P ◎ RE1-2663
24730 Witzke Alex P ◎ RE1-6553

Merchants & Professional Collection Service
EUCLID RETAIL CREDIT BUREAU
MEDICAL and DENTAL DIVISION
22700 SHORE CENTER DR. (23) REdwood 1-2787

ZEMAN AV—Contd

24731 Kajander Wm E ◎ RE1-4790
24750 Abramczyk Stanley J ◎ RE1-5890
24751 Springborn Wm C ◎ RE1-4624
24770 Burtnett C Thos ◎ RE1-8285
24771 Karpowich Edw A ◎
24790 Kern Richd W ◎ RE2-8188
24791 Geosano Anthony J ◎ RE2-7488
24800 Genelius Steph A ◎ RE1-1441
24801 Buehner Edw J jr RE1-6472
24830 Brass R M ◎ RE2-7389
24831 Novak Ignatius L ◎ AN1-0661
24850 Wiegand Clifford J ◎ RE2-7598
24851 Heim Harold C ◎ RE1-7723
24870 Novak Frank M ◎ AN1-1371
24871 Leber Chas F ◎ RE2-7706
24890 Bailey Ronald W RE2-8344
24891 Strazisar Jos P ◎ RE1-7646
24900 Hink Walter H ◎ AN1-0397
24901 Berczel Andrew J ◎ RE1-5798

Zone 32
E 250th intersects

25100 Mancino Jerry ◎ RE1-8838
25101 Vacant
25150 Newnes Arth E ◎ RE1-4585
25151 Janz Anthony W RE1-3314
25200 Maxwell Robt L ◎ RE1-3268
25201 Auw Minnie F Mrs ◎ RE1-7930
25250 Kocsis Andrew ◎ RE1-0881
25251 Douglas Georgia D Mrs ◎ 731-3985
25270 Dunbar Arden P ◎ RE1-9354
25271 Kruchan John A ◎ RE1-6523
25280 Peters Leonard jr ◎ RE1-5273
25381 Chapman Cyril S ◎ RE1-4708
25291 Vahcic Edw ◎ RE1-4725
25297 Ryba Michl J ◎ RE1-2516

E 253d intersects

25310 Taylor John N ◎ RE1-1689
25321 Albrecht Edw ◎ RE1-1908
25330 Richards Wm S jr ◎ 261-3130
25350 Coultas Geo E ◎ RE1-6042
25351 Kostick Frank ◎ RE2-9230
25370 Lawler John F ◎ RE1-6213
25371 Ipavec Anton L ◎ 731-8883
25400 Siemen Violet F Mrs ◎ RE1-3484
25401 Kaselak Steven J ◎ RE1-1864
25450 Walworth Geo B ◎ RE1-5508
25451 Whitely Louise A Mrs ◎ RE2-8323
25500 Wallace Beaufort B ◎ RE1-3581
25501 Neumann Carl E ◎ RE1-4347
25520 No Return
25521 Tekancic Henry J ◎ RE1-0117
25530 Bowen Alonzo D ◎ RE1-3121
25531 Spall Steph J ◎ RE2-8285
25550 Dindinger Donald H ◎ RE1-7640
25551 Simone Jos C ◎ RE1-3148
25600 Utterback Chas K ◎ RE1-5029
25601 Miller Jas S ◎ AN1-2620
25630 Crosson John W ◎
25631 Haller John L ◎ RE1-2383
25650 Crosson John W jr ◎ 731-0687
25651 Vahcic Anthony J jr ◎ RE1-9385
25670 Neumann Henry C ◎ RE1-0619
25700 Schmitt Alvin E ◎ RE1-0148
25701 Stika Jas ◎ RE1-3772
25730 Tolar Louis jr ◎ RE1-3726

PONTING'S FLOWERS Inc.
Weddings and Funerals a Specialty
City Wide Delivery
15218 ASPINWALL AV.
Tel. GL enville 1-4766

Who Sells It?
Is Answered by the Classified Business Lists in this Directory

Lake View Cemetery
A Cleveland Tradition For Over 85 Years
Write or Telephone for illustrated folder:
12316 Euclid Avenue, Cleveland 6, Ohio Phone: GArfield 1-2665

ZEMAN AV–Contd
25731 Szadkowski Ronald R ◎
732-8471
25741 Petrick Edw J ◎
RE1-1204
25750 Reiter Chas E ◎
RE1-2964
25751 Wagner Harold F ◎
RE1-0446
25770 Melville Thos C ◎
RE1-6199
25771 Taylor Arthur T ◎
RE1-0342
25800 Woide Earl W ◎
RE1-7537
25801 Ruminski Peter S ◎
AN1-1667
25850 Herris Jack E ◎
732-8755
25851 Mintz Abr A ◎
AN1-2153
25870 Ferrara Frank P ◎
RE1-2553
25871 Glavic Wm J ◎

14

E 260th intersects
26130 Delavie Geo F ◎
RE1-2005
26131 Kracker John J ◎
AN1-2030
26150 Warak Olga A ◎
731-1788
26151 Elliot Jean Mrs ◎
RE1-8660
26170 Radatz Herman A ◎
RE1-9326
26171 Bielek Louis L ◎
AN1-1965
26200 Fortunato Anthony W ◎
RE2-7396
26201 Anderson Roy V ◎
RE1-0808
26230 Ries Herbert F ◎
RE1-4511
26231 Roberts Walter F ◎
RE1-2870
26250 Rinehart James A ◎
RE1-5125
26251 Hessinger Albert A ◎
RE1-3938
26270 Perusek Robt J ◎
731-7316
26271 Shonk Grace Mrs ◎
26300 Dragolich Frank A ◎
RE1-7571
26301 Lokar Martin A ◎
RE1-8448
26330 McKnight Harvey T ◎
RE1-2814
26331 Sloban Chas E ◎
RE1-0909
26350 Giegerich Lawrence L ◎
RE2-7872
26351 Gurka Steph J ◎
RE1-2098
26370 Janezic Jos J ◎
RE1-0675
26371 Busher Jos A ◎
RE1-2765
26400 Malouf Nancy Mrs ◎
731-7899
26401 Barnes Leonard E ◎
RE1-1090
26420 Plut Jasper F ◎
RE1-0763
26421 George Jas A ◎
RE1-1730
26430 Jaros Walter C ◎
731-4565
26431 Zamiska Jos J ◎
RE1-1282
26450 Herrick Chas R ◎
RE1-2775
26451 Distler John H ◎
RE1-1631
26470 Seibert Russell E ◎
26471 Maresh O Perry ◎
RE1-0573
26500 Vidmar Frank jr ◎
RE1-1853
26501 Butler John J ◎
RE1-3606
26530 Swyt John L ◎
RE1-2584
26531 Whitely Lula Mrs ◎
RE1-0748
26550 Nunnally Gerald E ◎
RE1-1685
26551 Ivancic Rudolph H ◎
RE1-9281
26570 No Return
26571 Langmeyer Chas M ◎
RE1-8754

E 266th intersects
26800 Dicks Ruth M Mrs
731-9070
26801 Henry Arth P ◎
AN1-0055
26830 Ford Wm A ◎ RE1-1552
26831 Andrew Robt H jr ◎
RE1-1076
26850 Hopp Howard H ◎
RE1-1627
26851 Russell Erwin F ◎
AN1-0727
26870 Kolinski Lawrence K ◎
RE2-8616
26871 Kleinknecht Robt C ◎
RE1-1870
26890 Burger Alan C ◎
RE1-0560

Over 60 Years Complete REALTY Service – Complete INSURANCE Service
JOSEPH LARONGE, INC.
SIX CONVENIENT OFFICES
EUCLID OFFICE: 21771 Lake Shore Blvd., (23) – ANdrews 1-3131
MAIN OFFICE: 700 Hippodrome Bldg., Cleveland (14) – MAin 1-0010
FOR OTHER LOCATIONS SEE ALPHABETICAL SECTION

ZEMAN AV–Contd
26891 Phillips Nick P ◎ RE1-2703
26900 Luce Gordon R ◎ 731-4547
26901 Vacant
26930 Allar John N ◎ RE1-9541
26931 Kehres Carl A ◎ RE2-8579
26950 Nusker Grace L Mrs ◎ RE2-7356
26951 Christopher Ralph A ◎ RE1-2086
26980 Kipp Edw C ◎ 731-3624
26981 Bohanon Kenneth A ◎ RE1-2413
27000 Kwiecien Chester J ◎ RE1-9439
27001 Nardi Constantine B ◎ AN1-0640
27030 Dickard Albert C jr ◎ RE1-5295
27031 Horkan Kathleen M Mrs ◎ RE1-8359
27050 Fine Jack L ◎ RE1-9389
27051 No Return
27080 Engel Howard R ◎ AN1-0890
27081 Neylon Jas C ◎ RE1-3829
27100 Kostreba Walter J ◎ RE1-9187
27101 Dague Wm A ◎ RE2-7646
27130 Toth John P ◎ 261-1655
27131 O'Connor Wm J ◎ 731-4892
27150 Fenster Leo ◎
27151 Turchon John J ◎ 731-4683
27170 Kelly Wm J ◎ RE1-2619
27171 Reinwald Karl A ◎ RE1-8692
27190 Gutka Leonard E ◎ RE1-8795
27191 Japel Richd J ◎ 731-7374

E 272d intersects

KAPEL
ENTERPRISES
25000 Euclid Av.
Euclid, Ohio

CONSTRUCTION, RESIDENTIAL
COMMERCIAL, PHONE RE 1-0400

REAL ESTATE — RESIDENTIAL
COMMERCIAL — PHONE RE 1-5330
PROPERTY MANAGEMENT — PHONE RE 1-0400

THE REQUISITES OF AN UP-TO-DATE CITY

!

A Good Hotel

A First Class Newspaper

Good Banks

Economical Lighting Facilities

Good Railways

Cheap Fuel

Plenty of Pure Water

An Up-to-Date City Directory

The Publishers

The Cleveland Directory Co.'s

EUCLID

Numerical Telephone Directory

1963

Copyright, 1963, by Cleveland Directory Co.

Due to the necessity of frequently changing telephone numbers assigned to users, we suggest that you verify this information by referring to your local telephone book to see if any changes have been made since this Directory was compiled.

DIAL ANdrews 1 or 261
PLUS THE FOLLOWING
FOUR DIGIT NUMBERS

0011 Ofciarcik J E
0012 Sauerbrei H T
0013 Hanratty F F
0014 Matejka J J
0015 Johnston H J
0016 Cerne P J
0018 Stiller E J
0019 Hurlbut R G
0020 Welling Peter
0021 Matlin M J
0022 Martin C C
0023 Rosenberg A I
0024 McGowan D H
0026 White L B Mrs
0027 Manillo C A
0028 Bost S P
0029 Duggan J J jr
0031 Foxall E C
0033 Johnson G E
0035 Hermon D J
0036 Fierle W N
0039 Milmont V V Mrs
0040 Wilson R D
0041 United Auto Wkrs Local 426
0043 Kanner Edmond
0045 Leporati J A
0047 Lampert E A
0048 Crackett R R
0049 Giunta Sebastian
0050 Long D C jr
0051 Calabrese Elio
0052 Seetch Jacob
0053 Williams R H
0055 Henry A P
0061 Kerrigan J W
0062 Brightwell Margt
0063 Volker R H
0071 Morris Heidi Mrs
0075 Wallace M A Mrs
0079 Marchand C R
0080 Duffield H J
0081 Duffy J J
0082 Margalis A J
0083 Calzone F A
0085 Price J W
0087 Hudak F G
0091 Williams H L
0093 Giacci M J
0094 Evans R L
0095 Krome M F
0096 Knuth E C jr
0097 Lauer B J
0098 Zavasky Gizella Mrs
0099 Brown M L Mrs
0100 Soc Natl Bank of Cleve
0102 Lijoi A F
0105 Schwan E F
0106 Doganiero John
0107 Reimel Annabelle Mrs
0108 Jonaitis L A
0110 Lowe H B
0112 Valyko G E
0113 Wynn R A
0114 Ussai C L
0115 Klemencic J F
0116 Schultz C E
0118 Scott J F
0119 Troy's Delicatessen
0122 Skoda L L
0126 Lewis H T
0127 Samson Nell Mrs
0128 Hoag W A Mrs
0129 Barnes G W
0131 Dritz H L
0133 LaRiccia F J jr
0134 Arnold N E
0135 Cutrone C C
0137 Ptak G J
0139 Williams D H
0140 Corrigan J T
0143 Erninger C C
0146 Welcome J L
0149 Salerno J T
0151 Scafidi Basil
0152 Holland J R
0153 Siat J H
0154 Myers Buford
0155 Vatty J W
0156 Carpenter K F
0157 Koslosky Donald
0161 Clotts P F
0162 Frech G J
0163 Huntsberry D L
0165 Pringle D J Mrs
0166 Dowd J J
0167 Chapin L D
0170 Dahlke Albert
0174 Watkins H J
0175 Yohe Danl
0178 Bauer P P
0179 Silverman Lawrence
0181 Cipriani P D
0185 Harting W A
0187 Doyle Mescal Mrs
0191 Crall Marjorie Mrs
0192 Breidenbach R H
0195 Sosenko Peter
0196 Hashagen F A
0199 Kibby G F
0200 Hi Carb
0205 Gozoski E J
0206 Faulkner D E
0207 Kovach E C
0209 Grantham J P
0211 Syracuse F L
0212 Cronin M H
0213 Erbeznik Frank
0214 Dalton L M
0215 Samsa A J
0216 Jasin A D
0217 Mervar L J
0218 Calandra D A
0220 Seibert R H

ANdrews 1 or 261–Contd
0222 Hanley D M
0224 Krause K G
0225 Hastert A M
0226 Helmick C C
0228 Macala J T
0229 DiCarro B J Mrs
0230 Holland Realty
0233 Mercurio Gino
0237 Dayton Lynn
0238 Dular E C
0239 Lundstedt R
0240 Lydia's Beauty Salon
0241 Spears R C
0243 Blatnick V J
0244 Erwine R H Elem Sch
0245 James Howard
0246 Keil J E
0248 Shoby A B
0249 Livesay W E
0250 Clark B T
0251 Chubb T F
0253 Gorcz L M Mrs
0255 Gruzdys Vitoldas
0256 Skurzak Gordon
0257 Colbert Thos
0258 Preston D S
0259 Rippeth C A
0260 Koval Michl
0261 Mikolich Frank
0262 Stump C D
0263 Kmett J P
0265 Ring E J
0267 May D A
0268 Rose E L
0269 Bydash G E
0270 Cerbin J C
0272 Kosten R D
0273 Schaffer Erwin
0275 Blatsos Leo jr
0278 Liddy Frank
0279 Garibotti Margt Mrs
0280 Hogye L V Mrs
0281 Felice Marilyn
0282 Sustarsic A J
0283 Baus C C
0285 Bauer R F
0286 Urbanic F J
0288 Buettner C W
0289 Cahill W A
0290 Mizek Wm
0291 Reed J L
0292 Rollner G M Mrs
0293 Briganti J T
0294 Knapik R J
0295 Artz R J
0297 Langlois C F
0298 Machacek Ora Mrs
0299 Roesch L A
0300 Charterhouse Cocktail Lounge
Charterhouse Mtr Hotel
Rib Rm Specialty Restr
0315 Mason R F
0316 Liptak W E
0318 Phillips J H
0322 Nobbe W T
0324 Lynch J V
0326 Arndt W G
0328 Krupitzer L O
0331 Kozlevcar Laddy
0332 Quast M M Mrs
0333 Pikovnik Harry
0337 Manning R K
0338 Petric Joseph
0339 Pozar H W
0342 Doerfer H C jr
0343 Allen L R
0344 Silverstein C M
0348 Matjasic E J
0353 Trivison K J
0355 Graham H C
0357 Becht J A
0364 Morgan Wm
0365 Rukule K M
0366 Kovitch J G
0368 Koenig C J
0370 Ranallo P J
0371 Ream R H
0372 Coleman L E
0373 Stanke P R
0374 Whitcomb G A
0375 Dohtorchik S A Mrs
0377 Haverlock V W
0378 Perdaem Augistin
0379 Fox F E
0380 Stone J B
0381 Salsgiver C W
0382 Heaphey W B
0383 Sims A A
0385 Geddes A L
0387 Hobin C P
0389 Ditzel Edw
0390 Radatz F E
0391 Johnson C E
0392 Baran J J
0395 DeFrancesco S R
0397 Hink W H
0398 Holcombe Carolyn Mrs
0399 Radtke G P Mrs
0400 Crawford C B Co
0403 Kramer S W
0404 Conti Norman
0405 Stepina L G
0406 Azari Shapoor
0407 Cooper J R
0408 Ziarnowski P A
0409 Weiss F G
0410 Thur John
0413 Wertman E H
0415 Heimberger R W
0416 Lockwood G V Mrs
0417 Silva H V
0418 Moore B M Mrs
0419 Mahovlic J E
0421 Stout R B
0431 Coy E R
0433 Erickson E G
0435 Mihelich S S
0437 Reed Margt Mrs
0438 Fiesler G M Mrs
0442 Stitt G E
0443 Payne Richd
0444 Schultz E A
0445 DiVito D I
0447 Dirks R B
0448 Petkovic A T jr
0449 O'Donnell J J
0451 Derganc R F
0453 Shaffer W L
0455 Brown J
0457 Kamp N R
0458 Quinlivan J T
0459 Schrell W E
0464 Gerl A J
0465 Spencer Shirley
0467 Mason A A
0468 Golob E J
0469 Siree John
0470 Wagner Warren
0471 Cook L J
0472 Zrinscak T J
0473 Carruthers M C
0474 Fisher A W
0475 Harker T A
0478 Campbell Pera
0479 Brent Margt Mrs
0483 Dietrich A J
0486 Mateyka J H
0487 Martinet R L
0489 Coyne Martin
0490 Friedline W E
0491 Monroe W T
0492 Ritz G J
0494 Brown A W
0495 Allen Clns
0496 Henning E F
0497 Finan J G
0498 Barry R T
0499 Shimelonis V J
0506 Stephon T R
0507 Shine F E
0508 Buckley V L
0509 Vukcevic John
0511 Albertsen Harold
0512 Romano S A
0514 Stephan D H
0515 Todd M A Mrs
0517 Kadlec M J
0518 Jeric F A
0519 Ogrinc Joseph
0520 Powell Lee
0521 Klein R J
0522 Thielman Louise Mrs
0524 Gadke R A
0525 Nolan J R
0526 Burton B L
0528 Berry Virginia Mrs
0529 Budic F J
0530 Kristoff G R
0533 Tekieli E T
0536 Hill D F
0537 Siebert F J
0539 Callahan T J
0540 Marinelli A J
0541 Meyer W A
0542 Hanna J L
0543 Lumpkin C M
0547 O'Piela D M
0549 Donley T E
0551 Welf O H
0553 Jasinski Helen Mrs
0554 Gressley D A
0559 Capitano Alfonso
0560 Baxter J L
0562 Andrews R G
0563 Holwick Adolph
0564 Heilshorn G J
0566 Carr B M Agcy
0568 Dell R P

ANdrews 1 or 261–Contd

0570 Thomas Otto
0573 Buescher Clara Mrs
0574 Brady E J
0575 Newman E E
0576 Cerr K W
0577 DiCarlo Guy jr
0578 Douglas J B
0579 Parker R A
0580 Miller J H
0581 Mellon P L
0583 Madachy J F
0585 Granville W A
0587 Savage G W
0588 Spencer T H
0591 Terrill J R
0594 King W E
0595 Huber W E
0596 Pultorak T R
0598 Siders B R Mrs
0599 Spuhler G B
0600 Fafnir Bearing Co
0605 VanBenden J W
0607 Lipovec J J
0608 Ciarlillo John
0610 Hunt K F
0611 Schwarzwalder Andrew
0612 Schwartz Wm
0613 Pica R A
0614 Winer M
0615 Gambitta F J
0616 Bertrand W L
0617 Dea D A
0618 Dunn J A
0619 Zingale G T
0621 Kerr R E
0623 Barta S E
0624 Billings R B
0625 Toth JA
0627 Abbott J N
0629 Dunn Helen Beauty Salon
0630 Rice J M
0631 Vandeveer M L
0632 Gress D W
0636 Kramer W W
0637 Bomback G S
0638 Weisert R J
0639 Thorke W E
0640 Nardi C B
0641 Upson Delicatessen
0643 Baker T W
0644 Perkins T P jr
0645 Zetkulich Michl
0646 Doerger E H
0647 Charterhouse Hotel Barber Shop
0648 Haggerty E M
0649 Graham W P
0652 Murar R J
0654 Skerness V J
0655 Pawski G F
0656 Schwane P E
0657 Henriksen O M
0658 Powell T E
0659 Aerovent Fan & Engineering
0660 Kemper H W
0661 Novak I L
0663 Hall L W
0665 Mario's Pizzeria
0667 Keith E D
0668 Juratovac E T
0669 Brown Lee
0670 Haddock L J
0671 Ambros R A
0673 Carlson Elmer
0677 Zelko S F
0679 Brehm R E
0680 Daugherty Pat
0681 Scott J D
0683 Kramer C M jr
0684 Ackerman J F
0685 Carroll J W
0687 Praehelt H J
0689 Kleve H C
0690 Babb W D
0691 Rolik R J
0692 Aspinwall J R
0693 Maitland D J
0695 Everstine R L
0696 Campolieti M J
0697 Hannas G M
0698 Dushak P F
0699 Wargo J R jr
0704 Gehrisch G C jr
0705 Baker R A
0707 Kirian E J
0709 Brizes D W
0714 Kern R J
0716 Cline D G
0718 Kokal C F
0719 Zgonetz Frank
0724 Dickard A V
0727 Russell E F
0728 Giterman Ezra
0730 Koenig John
0731 Miller M W
0734 Kovanda R G
0738 Johnson J A
0742 Berzanski J T jr
0744 Wince W E
0745 Taddeo E A
0746 Davis C C
0747 Snyder H R
0748 Arter D M
0749 Chopyak G E
0750 Tyransky C E
0751 Zahorsky R J
0752 Carlson Cath Mrs
0754 Kerzic H E
0755 Rice Frances Mrs
0756 Shaffer J W jr
0758 Sakach R J
0759 Georgi John
0760 Polito A B
0761 Lauther H S
0764 Zarlinski E A
0766 Ferrato A F
0768 Armstrong Jean
0769 Shannon E M Mrs
0771 Sulentich F J
0772 Lepore Frank
0777 Helwig W S
0779 Tieber J J
0780 Hunt W C
0781 Stopko Steph
0784 Dennis W V
0787 Chapman P A
0788 Hennie Harold
0789 Madeline A T
0790 Moore R J
0791 Barreira Eliz Mrs
0793 Shaia M M
0794 Curley F M
0795 Green J W
0796 Needham D A
0797 Auckland L W
0799 Gertenbach J M
0800 Bing Furn
0804 Helwig W S
0805 Dembek Bernard
0807 Tabory L D
0809 Wandersleben K
0813 Whalen F J
0814 Hodges L J
0817 Anzo Fred
0821 Gallagher E L Mrs
0823 Yettra David
0824 Yeray S J
0825 Gfeller H W
0827 Nice G G
0830 Muffler D J
0831 Madeja T P
0832 Klinger L E
0833 Berichon R J
0836 Ambler R L
0840 Robbins R L
0841 Beazley F T
0843 McQuown R M
0844 Mayer C A
0847 Hadley R M
0848 Gertz S P
0849 Marshall J D
0850 C B S Ins Agcy
0854 Petrunia D G
0855 Martucci J N jr
0859 Hyde G L
0860 Grebenc F H
0861 Phillips R W
0862 Corbett Bert
0863 Ball J E
0865 Kolman J W
0866 Garvel Joseph
0867 Saunders J D
0868 Round R R
0869 Cook J L
0870 Zuelke R D
0872 Zaman R V
0873 Bennett M L Mrs
0875 Adams A J
0876 Pungerchar H W
0880 Franklin Ice Cream
0882 Kelly H E
0883 Harrison G H
0884 Langer E A Mrs
0885 Belanich M P
0890 Engel H R
0891 Bryan J E
0892 Hlebak K L
0896 Thome T C
0897 Fike Harry
0898 Lisko M J
0899 Hersch Donald
0900 Glasheen A W
0901 Schwind J A
0903 Kuret F J
0904 Murray T J
0906 Parid J S
0909 Carney T M
0910 Wagenman Paint
0911 Leppert A A
0912 Longsdorf C D
0914 Eskelund E A

ANdrews 1 or 261–Contd

0915 Hannigan A E
0917 Barta Joseph
0918 Clasow R A
0919 Zucco A A Mrs
0920 Chadbourne C D
0922 Fritz W J Rev
0923 Orford R L
0925 Vanek W J
0926 Wuchter J E
0929 Cander J J
0931 Cherney A J
0932 Felz Rudolph
0933 Seuffert R J
0934 Celhar L H
0935 Dening E E Mrs
0939 Coleman S A
0940 Spilar A J
0945 VanBoven J G
0950 Weaver R R
0952 Geisman A R
0953 Bittner C S
0954 Smith W B
0955 Corsillo C A
0956 Werling G H jr
0958 Henninge Earl jr
0959 Palko G P
0960 Cers J A
0961 Perl J F
0962 Juneja S S
0963 Knaus Louis
0964 Sleeper D W
0965 Koenig F J
0966 Wesley R L
0967 Gallagher H F
0969 Karpius K S
0970 Anderson J A
0971 Organiscak J J
0972 Ryan J A
0973 Reese R W
0974 Smoloff S M
0975 Allen Avery
0977 Moore T J
0979 Benson B G
0980 Rucker F R
0981 Duracensky A R
0982 Bloor R I
0983 Stewart M C
0984 Burns R C
0985 Kern R M
0986 Kast H R
0987 McCrone I M Mrs
0988 Kelly E M
0989 Baker J W
0991 Curtis W G
0992 Broz Ernest jr
0993 Bonnema A H
0994 Mihelich A F
0998 Becker A L
0998 Niceley M G
1001 Coblitz Robt
1002 Tissot R G
1003 Blanchard J K Mrs
1005 Cambridge Brassand Copper
1010 Kammen Irving
Linsey Eug
1013 Harrel D H Mrs
1014 Hunt R P
1015 Tanka D M
1016 Lapinskas T G
1019 Strittmatter F D
1021 Mascaro P R
1022 Skomski R H
1024 Hollyfield J B
1025 Rollerdrome Barber Shop
1027 Cercek F J
1031 Rudiak W C
1034 Jeric C J
1036 Filkins Blanche Mrs
1039 Groves R J
1042 Foster Warren
1043 Cernosky F D Mrs
1044 Chaykowski Walter
1046 Neilson Anna Mrs
1048 Stevenson J E
1049 Broughman M C
1050 Euclid Travel Bur
1055 Grove K G Mrs
1056 Pungerchar F W
1057 Bowers R D
1058 Falton W J
1061 Parker H C
1062 Hall F B
1063 Martin T R
1064 Davis A W
1065 Gilbert L M Mrs
1069 Lape C W
1070 Zaucha J P
1071 Pickens P T
1072 Slabe F J
1073 Frederick G F
1074 Gronda J C
1075 Babin Alex
1076 Radnor Geo
1077 Seaman E W
1078 Bethel C S
1079 Simkins P E
1080 Weisend F D Mrs
1081 Novotny Joseph
1082 Hrabak J C
1088 McMahon R J
1090 Niccum & Sielaff
1091 Sabath S P
1095 Snyder H A
1096 Lyles T J
1098 Shebek J J
1099 Markley T H
1100 Activities Press
1103 Patete M G
1106 Lustig Milton
1107 Fowler M E Mrs
1109 Iafelice M E
1116 Kobal Max jr
1117 Will Cath Mrs
1118 Phillips M T Mrs
1119 Guyton G A
1121 Janesic F J
1124 Sims K J jr
1125 Miller M E Mrs
1126 Robertson R B
1130 Carmella's Pizza
1131 Kuehm W J
1133 Guhde Fl Covering
1135 Halle Bros
Hammond Organ Studio
1137 Nagode P R
1138 Gifford G J
1139 Roman A J
1140 Patty's Home Bakery
1142 Johnson R G
1144 Garris Don
1145 Turner I C Mrs
1146 Jamison L O
1147 Spech Wm
1148 Eisen Saml
1151 Bielfelt G T
1155 Jenkinson F W
1161 Misch A F jr
1162 Doty T W
1163 Dwyer L W
1164 Hammel C P
1165 D'Arcy Bldrs
1166 Precision Optical Dispensing
1171 Lewis R A
1172 Salvatore J J
1174 Morchek John
1175 Selman Chas
1176 Holzheimer Rudolph
1177 Linsz L W
1180 Hottois J C
1184 Canale Arth
1187 Laccheo R G
1190 Mezzacappa Angelina Mrs
1193 Weiss W R jr
1195 Lee W D
1196 Fitzthum N J
1198 Reeve Gordon
1199 Kane J A
1200 St Clair Sav Assn
1207 Back Peter
1208 Kosley Joan Mrs
1210 Maeder O A jr
1211 Wickes G F
1215 DeLangis A D
1214 Yates Allen jr
1217 West N G
1220 Girbino John
1224 Gilles C H
1225 Zadnikar Lawrence
1226 Driver M M Mrs
1227 Grida A T
1228 Pritchard R T
1229 Williams F L
1232 Krysiak S F
1238 Shaheen Albert
1239 Gleason M M
1241 Messner J R
1243 Collrun M J Mrs
1244 Walter W F
1247 Sonnenberg Hugo
1249 Rossi Beverly
1250 Kalavsky P J
1253 Skok A F
1256 Marsh C T
1257 Glinski Edw jr
1259 Speicher R C
1261 Doronsky J A
1262 Slaybough M V Mrs
1263 Russell L C
1267 Hannon G V
1268 Brown N W
1269 Hoye F H
1271 Fistek J R Mrs
1272 Sorg Eliz Mrs
1274 Kaufman S J
1275 DeWitt W J

ANdrews 1 or 261–Contd
1277 Greenfield Rubin
1279 McKenzie W J
1280 Klima M E Mrs
1281 Pemberton D E
1282 Golobic F J
1283 Mandel J W
1284 Retta's Beauty Salon
1285 Zinnicker Jacob
1286 Weltman R A
1287 Cassell Kath
1288 Bagasarian Obie
1289 Green E S
1293 Ma James
1294 Brown R C
1296 Brown Wm
1300 International Rustproofing Div Lubrizol
1310 Pungerchar J W
1313 Netherton E W
1316 Gerl M F
1317 Ohlerich C F
1318 Bourguignon Edw
1319 Fowell A S
1321 Akers P L Mrs
1322 Richmond Sq Barber Shop
1323 Minnillo R P
1324 Simon Sidney
1325 Bednar J S
1326 Patai J A
1327 Leon R P
1329 Bruce T F
1330 Morgan C E
1335 Dodge J S
1336 Kogan Albert jr
1337 Riedel R F Mrs
1339 Prosek F W
1340 Faraone James
1341 Nagy A C
1344 Neiman R C
1351 Stachura Stanley
1354 Breitweg J F
1356 Bosco Carl jr
1357 Lynch R J
1359 Parsoms J D
1360 Chuidioni M A
1365 Christopher Groc
1368 Linnell Antonia Mrs
1369 McNally T W
1370 Baran Alga Mrs
1371 Novak F M
1372 Radigan J M
1373 Lucas A W
1374 Fellows A B
1375 Bucar Nicholas
1376 Morris L R Mrs
1390 Strah R J
1392 Lemberg Alice Mrs
1393 Cohen A H
1394 Zajc Jennie Mrs
1395 Shilling G R
1396 Ryan J T
1398 Denney G T Mrs
1399 Bartram H C
1400 Cleveland Trust
1405 Crawford W H jr
1410 St Christine Cath Ch
1411 Post Stanley
1413 Williams C L
1416 Moser Mary Mrs
1418 Gould D H
1420 Conkey R A
1422 Johnson D B
1423 Kompes J J
1424 Waxman Alex
1425 Cure H R
1428 Clark Food Store
1429 Weber S A
1431 Moir J D
1440 Sporcich M M
1441 Fuerst R L
1442 Varanese V J
1443 Johnson T C
1444 Wise H W jr
1445 Rick's Men's Shop
1448 Eisman Max
1450 Sheftic Michl
1451 Kuhn J E
1452 Bush A J
1454 Junior Achievement of Greater Clev
1455 Overberger C J
1459 Costello E J
1460 Daugherty H E
1461 Glavac R J
1462 Whitaker D R
1463 Vanah Francis
1465 Smerdel J A
1467 O'Donnell N J
1469 Leber C J
1472 Tibjash E F
1474 DeVanna H M Mrs
1476 Hotchkiss W G
1477 Brauer Margt Mrs
1478 Shipe L W
1479 Nachtigal James
1480 Koller Frank
1481 Urban W D
1483 Coutts R D
1486 Bevelos Beatrice
1487 Cramer D H
1490 Hollmeyer R N
1492 Clemence H E
1493 Rawl Lawrence
1494 Taylor A J
1495 Doran C R
1496 Kovac E J
1497 Skinner Sandford
1500 Hodson L W Mach
1505 Crown Tree & Landscaping
1506 Pedley G L
1507 Robinson W A
1509 Burns D J
1510 Noyes J R
1511 Peter Pan Snack Shop
1512 Tooher J M
1513 Rohrich E G
1515 Gubanc R D
1518 Copeland J R
1519 Francel R J
1521 Zalunczak Leo
1522 Koeth F H
1523 Novak F R
1526 Blanchard M P
1527 Straniero N R
1528 Pruitt Thos
1530 Rastenis Jonas
1531 Drassler Joane Mrs
1532 Washell J E
1534 Cierebiej Wm
1535 Shinosky M A
1536 Doctors Malcolm
1537 Ficke H G
1538 Troha L J
1540 Ovens G C
1541 Smith D D
1542 Meglich H J
1544 Princiotto Theo
1545 Malish J P
1549 France Muriel Mrs
1550 Bitner Olga
1551 Kilkenny D L
1552 Roberts Dohn Meat Mkt
1555 Little J K Mrs
1556 Bokar J S
1557 Inman P R
1558 Petsche Rose Mrs
1559 Cefaretti M F
1560 Colaric B A
1561 Miller J A
1562 Sullivan R K
1563 Brown P C
1566 Anderson Geo
1568 Dorsey G G
1569 Love T K Mrs
1570 Hover B C Mrs
1571 Lang A J
1572 Lewis P H
1573 Steffek John
1574 Concannon M J
1575 Znidarsic J L
1579 Demore C M Mrs
1581 Matty Anna Mrs
1582 Braunlich Freda Mrs
1583 Cerjan R J
1584 Magercik Bernie
1585 Ziegler Leonard
1586 Fitzmaurice T G
1587 Clark W R
1588 Royce F A
1589 Young L J
1591 Novy D M
1592 Udovich Frances Mrs
1596 Johnson R L
1597 Hale P E
1598 Glick R I
1600 Montgomery Ward
1609 Yeran M G
1610 Selepak Jack
1611 Hritzo E J
1612 Minich Saml
1615 Gaia J L
1617 Lamont M E Mrs
1618 Lausin Agnes Mrs
1619 Podner F E
1620 Clem E
1621 Brandstetter K A
1623 James C C
1626 Manci Louis
1627 Hult J P
1628 Oberle R E
1632 Buehner J J
1633 Kurilla Joseph
1634 Davis E T
1637 Provan John
1638 Coviello J A
1639 Donovan P P
1641 Zust L J
1642 Holmes W W
1643 Karlin Jack

ANdrews 1 or 261–Contd
1644 Piccirillo F N
1645 Storm C W
1649 Zalaznick Eliz Mrs
1651 Cooney Edw
1652 Croniger J D
1653 Corbett H J
1655 Toth J P
1656 Steverding Agnes
1657 Weiblen P M
1659 Zeroff D E
1662 Wilick H R
1663 Petroski C A
1665 Schultz A H
1666 Brewton D E
1667 Ruminski P S
1668 Prince M M
1670 Hankin J B
1671 Rolf Louise
1672 Stephan H V
1675 Fox Cath Mrs
1676 Hutchins Dale
1678 Fujda E G
1679 Philipp W R
1681 Orr M F
1682 Strunje Michl
1683 Ganghan J T
1684 Sweeney J N
1685 Pales Albert
1686 Owen F F
1687 Daubenmire R B
1688 East Shore Meth Ch
1690 Earley I M
1691 Baur R J
1694 Braessler N F
1695 Iglesias Danl
1697 Hendershot R C
1698 Poklar R E
1699 Ensch R H
1700 Solomayer W T
1702 Lebto D M
1706 Purvis H E
1707 Monarch Life Ins
1710 Mullec Mary Mrs
1711 Euclid Pub Lib
1713 Lengyel Susan Mrs
1714 Nagy J A
1715 Palisades Bowl Snack Bar
1719 Atwood W P
1720 Genl Tire
1725 Jalovec R C
1726 Coleman B H
1729 Tancredi Nicholas
1730 Keller G E Mrs
1731 Edmonds E F
1732 Percic John
1733 Salvo J F Mrs
1735 Ipavek Antonia Mrs
1736 Cicchinelli R A
Cicchinelli R A
1740 Barbarino F N
1741 Kronk Jesse
1743 Duraclean Master Clns
1744 Focareto A L
1745 Hufgard F G
1746 Sump A R
1747 Johnson H W
1748 Ruth's Dress Shoppe
1749 Krup John
1753 McAdams R M
1754 Gallon J J
1756 Gordon Findley
1759 Kesegich F J
1760 Scheurman Reynold
1761 Pinkerton Richd
1762 Spevak A G
1766 Vitale F A
1767 Schroeder E H
1768 Schwenke R H
1769 Carpenter Nile
1775 Schulze D R
1776 Mann R A Mrs
Newton R W
1778 Wallace R G
1780 Kinsella T J
1781 Ringer J G
1782 Koenig D A
1785 DuRand E W
1786 Branzel D H
1788 Hrdlicka C J
1789 Wells L C Mrs
1790 Obert C F
1791 Brickman B R
1792 Weisler Edmund
1793 Duwe G E
1795 Kronk J J
1798 Yager Alex
1799 Springer W L jr
1800 Ensco Design
1804 Quercioli Peter
1805 Turkoc J E
1809 Ammon H J
1811 Gamber M J
1812 Foreman W B
1813 Pfriem B C
1814 Paulin Ludwig
1817 Kolenc J L
1819 Repasy R A
1820 Stava R J
1821 Seto D S
1822 Zojc Agata Mrs
1824 Strong G J
1826 Babey John
1829 Torter J P
1830 Scotese N F
1831 Messer G C
1832 Logan J M
1833 Lenz D R
1834 Machurey P H
1840 Kerr C L & Assocs
1842 Kozlowski Raymond
1843 Smith F D
1844 O'Neill R J
1847 Wills O T
1848 Fry M V jr
1849 Lakeland Shoe Repr
1850 Kitchingham C R
1851 Fasick D J
1853 Haffey T M
1854 Variety Art Studio
1855 Ariemma J B
1856 Krupinski R E
1857 Purdy J A
1858 Slunski Edna Mrs
1859 Adache A A
1860 Webb David
1861 Dvornick John
1862 Karlan G R
1865 Herndon C J
1866 Tobias W M
1867 Tomino J H
1868 Vitalo A W
1871 Gall C L
1876 Rath C F
1877 Myers L E
1878 Kaluzsa J C
1879 McKenzie R C
1880 Garrett H W
1881 Andrukaitis R J
1882 Connolly J E jr
1883 Hack G E jr
1884 Wiatrowski T J
1885 Frantz G L
1887 Sloan H F
1890 Hoinski Leonard
1891 Krivan P M Mrs
1893 Behum E J Mrs
1894 Sweeder Joseph
1895 Weinmueller John
1896 Hughes D C
1897 Anderson J J
1898 Pusta J M
1900 Vision Centre
1902 Ezzo J J
1903 Ebel K R
1905 Cicirelli R M
1906 Ray E B
1907 Kronk J C
1908 Conrad R
1909 Lowe W J
1910 Kavulis Joseph
1911 Otcasek C K
1913 Shannon T V
1914 Richmond Allan
1917 VonPischke J L
1918 Lunder J F
1919 Thomas O B
1923 DiMarco J E
1924 Schutz F L
1925 Pena Realty
1930 Bernardic Steve Ins Agcy
Berzin Bldrs
Berzin Realty
Lake Erie Interscholastic League
1933 Kollar Joseph
1934 Dackiewicz W J
1935 Paine V H
1936 Hurshman N W
1938 Essick L W Mrs
1940 Titus G L
1941 Sullivan Helen Mrs
1943 Merrill C R
1944 Gregory A V
1946 Long D C
1947 Estrin S M
1949 Kliever W A
1950 D-Ambrosia C A
1952 Solomon S S
1955 Smith R B
1956 Martin R A
1957 Romisher Leo
1958 Stidworthy R P
1959 Teras A M
1961 Reinholz W A
1962 Lange R M
1963 Kaston Albin
1965 Bielek L L
1967 Ridenour H F
1968 Znidarsic D R
1969 Marsich L F
1971 Ballard J E jr

ANdrews 1 or 261–Contd
1972 Nelson C A
1974 Chudzik C F
1975 Paus J J
1976 Klein Sidney
1977 State Farm Mut Auto Ins
1979 Sevcnikar Frank
1981 Metcalf J M
1982 Murphy D J
1983 Lee Alex
1984 Klun A V
1986 Horn R J
1987 Sajewski R P
1989 Piper Robt
1992 Badovick Martha
1993 Wilkins E J
1994 Skerowske Stanley
1995 Maty Emil
1997 Soppitt Margt Mrs
1999 Malone D A
2000 Ohio Personnel
2007 Schaefer R E Mrs
2008 Brady J J
2010 Mulligan D F
2011 Flette Wm
2013 Koenig Francis
2018 Lamb T L
2019 Palinkas J A
2020 Wendy Lou Card & Gift Shop
2025 Bien J A
2026 Vencl W J
2027 Scott C J
2028 Lehman C W
2029 Stegh J M
2030 Kracker J J
2031 Miller L J
2033 Leoni Urban
2034 Modic R W
2035 Gasper Mary Mrs
2036 Judson R E Mrs
2039 Williams W C
2045 Kaleal J A
2046 Bieshada A S
2047 Petti Nick
2049 Gregg Ivy Mrs
2051 Krueger D W
2054 Szalay Ernest
2057 Donelson D F
2060 Nikitna Nina
2061 Hill W D
2062 Olds E L jr
2063 Staso R A
2064 Templar D E
2065 Wiedemann Gerhard
2066 Shore Center Barber Shop
2068 Silberberg M N
2071 Richmond Lanes Inc
2078 Komara G F
2075 Koch W C
2076 Silvers Chas
2077 Kratovich A A
2078 Komara G F
2079 Clarke J F
2080 Waydo V A
2083 Wright R R
2084 Schelter H C Mrs
2085 Barber F W
2086 Krawczyszyn H J
2087 Hultz M E
2088 Jager Milan
2090 Euclid Pub Lib
2092 Hennie Kalista Mrs
2093 Thomas C D
2094 Wintle J M
2095 Trayte C G Mrs
2097 Kovach Andrew
2098 Cayne R B
2099 Petri Marie Mrs
2100 KerrLakeside Industries Inc
2107 Dodds Mathilda Mrs
2108 Giaconia Phillip
2110 Kadow G L
2111 Reed L C
2112 Carpenter D F
2113 Jordan S B
2115 Varian Assocs
2117 Beck A J
2118 Flanagan Wm
2119 Thompson W K
2120 Rose T A
2122 Omerza A P
2123 Jones Geo Plmb
2124 Tootikian Vahan
2126 Neuman Steve
2127 Smith Larry
2128 Carlisle G K
2129 Korosec S J
2134 Charlton R C
2136 Gaizauskas Prauas
2140 Pazos H L
2141 Flanagan F I
2143 Cavell P A Mrs
2144 Noles D A
2145 Calkins Sarah
2148 Ortmann R J
2149 Huber D D
2150 Poore G C
2153 Mintz A A
2155 Farrell E D
2157 Coates C D
2158 Manfredonia R B
2159 Mulhall T E
2161 Fisher Foods
2162 Keim Richd
2163 Reed R C
2164 Corso J W
2165 Vegiard D A
2169 McAfee D P
2172 Cody G G
2174 Wohlgemuth A W
2175 Torer N R
2176 Altantic India Rubber Wks
Wolf J B & Co
2178 Heisner D N
2179 Karpy T J
2180 Hahn J F Inc
Knox Glass
2183 Harding B A Mrs
2184 Murton W N
2187 Collins R J
2188 Dunn Horton
2189 Bernstein Herman
2190 Popoff L G
2192 Lyle H J
2194 Leibow N D
2195 Folkman Magdelene Mrs
2196 Kovalinko M D
2198 Lees C E
2199 Perry LA
2200 Delker Mfg
2203 Coan P J
2204 Weiss W J
2205 Presnell J N
2206 Pietrangelo Michl
2207 Dezelan A M
2213 Tolman Steph
2214 Sneed J G
2216 McKenzie J A
2217 Batewell Eliz Mrs
2220 Downen R E
2222 Slabe Wm
2223 Jackson A F
2225 Hansbrough M M
2226 Rymond James
2228 Schimmelman E A
2229 Moretti T A
2230 Katkevich W L
2231 Heimsoth R A
2232 Winger Jerrold
2233 Tuckerman J E
2236 Candon W F
2237 Clarkson A W
2238 Steinhauer F P
2239 Morin Ferdinand
2241 Mraz D J
2242 Krall Anthony
2244 Kaye J W
2246 Gliebe R L
2247 Kean J O
2248 Shergalis D T
2249 Stewart J J
2250 Moore Products
2253 Mirti F J
2254 Kuchta Joseph
2255 Muehl E P
2258 Patton E L
2259 Cross W N
2263 Pyle R E
2264 Hindman Douglas
2266 Medina Jorge
2267 Krasto Andreas
2268 Jacobsen J F
2269 Dickard S F
2270 Jaklich F I
2271 Thorpe D A
2272 Austin K W
2273 Lucas Anna Mrs
2274 White E M
2275 Gregorich Aug
2277 Hill M G
2279 Schroeder K F Rev
2280 Euclid Jewish Center & Congregation Ner Tamid Synagogue
Ratner Sch of Jewish Educ
2283 Sawyer O P
2284 Kocjan John
2287 Andersky J E
2288 Deans M F Mrs
2291 Puhl F S
2292 Sattler R F
2293 Ferrand C E
2294 Iorio Joseph
2297 Paik Joseph
2298 Leacy Kath Mrs
2300 Pena A M Realty Inc

ANdrews 1 or 261–Contd
2309 Madorsky M I
2310 Tall John
2311 Washburn Chas
2312 Zanyk Al
2313 Caffray Jack
2314 Krzepina W A
2315 O'Malley E B
2316 Virant L I
2317 Hunt F V
2318 Kaprosy Bessie Mrs
2319 McCarthy M B
2320 Peak E G
2324 Gimellia A J
2325 Aites C L
2326 Novak J A
2328 Iorillo J W
2331 Barth C W
2333 Beery E B
Myerson A A
2338 Meden O C Mrs
2339 Kroger
2341 Croft F J
2342 Klagge Stella Mrs
2345 Scherbarth G T
2346 Stevenson E W
2347 Wagner J E
2349 Bradley I J Mrs
2351 Sonnie W A
2353 Bastasic Peter
2355 Mueller S E
2356 Shukov Maria Mrs
2357 Danna Anthony
2358 Cermak C J
2362 Dinodile Lee
2363 Nunnally G E
2364 Oldham W J
2365 Silverman Joseph
2367 Weiss Chas
2368 Plovack J R
2369 Relic M R
2370 Lewin F E
2372 Zarr J A
2373 Blum R L
2374 Grupe A R
2375 Russ J C jr
2376 Gibson G R
2378 Silkowski A J
2380 Mansour Michl
2381 Whiting John
2382 Zorman C M
2383 Planinc T L
2384 Ludwig E D
2386 Alphonso F D
2390 McCabe K M Mrs
2391 Metz D A
2392 Polifko Peter
2394 Obert J U
2396 Behm A J
2397 Spisak B M
2398 Foster A D
2399 Coan J D
2400 Academy Answering Serv
2405 Pearson N O
2406 Mahoney D R
2407 Rummer D R
2409 Slominski E R
2411 Coiffures Bo John
2413 Wayne Stuart
2415 Pistillo A C
2416 Kidd J H
2417 Miller W J
2420 Raucher Chas
2421 Samuel D E
2422 Mramor F A
2424 Andrews W N
2425 Robbins Fletcher
2426 Britsch W R
2427 Hosler Ralph
2428 Hanna W M Mrs
2429 Bebout W E
2430 Goldstayn B E
2431 Grano M J Mrs
2432 Hurst G D Mrs
2433 Gademer R L
2434 S A S Realty
2435 Enos C D
2436 Shawver Elayne
2439 Cosgriff R F
2440 Hobby Horse Shop
2441 Curtis G E
2442 Martin Eliz Mrs
2443 Dever C P
2444 Public Finance
2449 Fike R E
2450 Clayton's Ofc Sup & Printing Inc
2453 McClain J M
2454 LoCricrhio John
2455 Lytle B L
2456 Kalman G J
2457 Walsh G E
2461 Ortman R R
2462 Shay Frances Mrs
2463 LaBrozzi B E
2466 Schroeder F C
2467 Yochum W L
2468 Pianecki J A
2469 Musick Wilson
2470 Pickett R E Mrs
2472 Rubin D L
2473 Wills F M
2474 Robinson G H Mrs
2475 Horgan N J
2478 Shuppe Michl
2479 Taylor C F
2485 Dickheiser A G
2486 Meister B D
2487 Peterlin J A
2488 Pasnow W E
2489 Kunc Emil
2490 Fitzgerald T J
2491 Crihfield H R
2492 Castrovince J A
2494 Figurella Robt
2495 Melville V J
2497 Robinson T A
2498 Newton T J
2499 Martin S A
2511 Orgovan Paul
2513 Zigman A K
2515 Cherne James
2520 Sidman R J
2521 Zupancic Cecelia Mrs
2522 Olbert A S
2523 Maier A J
2524 Lynch H M
2525 Am Typewriter
2529 Morris G G jr
2530 Thomas F O
2531 Quin Leonard
2532 Wagner R K
2533 Turk L A
2534 Lytle K E
2536 Oviatt E A
2537 Gretzinger P H
2539 Browning D F
2541 Serxa R F
2542 Vidmar R A
2543 King M L
2544 Lukat C L
2546 Tomsic John
2547 Klisuric Milan
2548 Mew W K
2550 C & M Mach Products
2559 Schutt F E
2560 Evans P T jr
2561 Malbasa Eli
2562 Mataich J E
2565 Werwage E W
2567 Klemencic J F
2568 Fajack D J
2569 Vourron A J
2570 Halcik R G
2571 Renwick R C
2572 Miller D I
2573 Murphy R L
2574 Yuko R J
2575 Reddington J B
2577 McFarland Gilbert
2578 Walter C P
2579 Krebs E Z
2580 Drake E E
Hollander L N
2583 Pate J C jr
2584 McCluskey J F
2586 Manley P F
2588 Logan Bernadette Mrs
2589 Taylor J W
2591 Jonynas John
2593 Lux E U Mrs
2594 Russo C R
2595 Paradise Nicholas
2599 Young J M jr
2600 Euclidian Beauty College
2605 Cefaratti L S
2606 Fanney G C jr
Rohrer M L
2609 Stasel A M Mrs
2610 Merk R P
2611 Znidarsic C R
2614 Concine C D
2616 Seifert's Ins Agcy
2617 Grassetti T P
2618 Galyas V D
2619 Hanson C P
2620 Miller J S
2621 Mannion J B
2622 Clarke P B
2623 Jerman Thos
2626 Raile A J
2627 Banko John
2628 Peterson W F
2630 Bodovetz Joseph
2631 Walters J A
2632 Tomsic J M
2633 Hobson L M
2634 Jejcic S E
2635 Thompson C S
2636 Anderson E E
2637 Krumhar E E
2639 Kefer W R
2640 Strekal H F Realty

ANdrews 1 or 261–Contd

2644 Keyerleber F H Ins Agcy
2645 Novak M J
2647 Osten E M
2648 Weber J W
2649 Sadler D A
2650 Gould C A
2651 Peck D J Mrs
2652 Korynoski G N
2653 Smith G B
2654 Troup R W
2655 Jokela R N
2656 Sharp C A jr
2658 Reichenbach Ralph
2662 Peganyee J S
2663 Riley P J
2665 Fleischhauer D H
2666 Markus E J
2668 Moore R M
2669 Singdahlsen E S
2670 Kendel Henry
2671 Chamberlain W L
2672 Edgecomb P W
2673 Shima J A
2674 Cesen E J
2678 Yatsky Helen
2679 Galco J J
2681 Leonard J W
2682 Storrick J F
2683 Brunner Elwood
2685 Haggerty M J jr
2686 Coles W W
2687 Huffman W P
2688 Williams L C Mrs
2689 Murray E J
2691 Oster Frank
2693 Lanese A D
2694 Hesprey T M
2695 Hanna R W
2696 Mervar Frank
2697 Goldstein Benj
2698 Rothgery B M Mrs
2700 N E Clinic
2703 Christie W K
2705 Croll J L
2706 Marucci J A
2707 Standish R J
2709 Kuchirchuk Frank
2713 Hirsehberger G M
2714 Sterbik R E
2715 Huntington R G
2716 Millard R O
2718 Zgovc C F
2719 Wingert P J jr
2720 Winkler Gauge & Repr
2722 Kmet E M Mrs
2723 Fox E M Mrs
2724 Ramsey Wayne
2727 Rosen O A
2729 Aspinwall V I Mrs
2730 Barber A L
2731 Peterson D M Mrs
2733 Kolus C M
2734 Tyler Danl
2735 Kahl C E
2736 Dutko Emil
2739 Howe H H
2740 Capretta N J
2741 Bozman K E
2742 Waganek Julius jr
2743 Deegan J E
2744 Cuyahoga Molded Plastic
2746 Michelbrink F J
2747 Naroski Joanne
2755 Travers H B
2756 Vulich B G
2758 White M A Mrs
2759 Elrick Margt Mrs
2760 Holden Ernest
2761 Lowe J T
2762 Williams D E
2763 Newirth E B
2765 Baker M M Mrs
2766 Davis W F
2767 Masterson G G Mrs
2768 Broski G J
2770 Vana C J
2771 Consla J G
2772 Farkas Frank jr
2776 Moavero Joseph
2777 Aero Welding
2779 Fierle H F
2780 Brown M D
2781 Wood Esther Mrs
2782 Catalano L C
2783 Geer J C
2784 Paterson C H
2785 Damico P H
2786 Paris A G
2787 LeMaster G W
2788 Mozzi Andrew
2790 Dragicevic P J
2791 Ormond P G
2794 Melinz Adolph
2795 Goodling A M
2796 Miller A L
2800 LaTour Oldsmobile
2808 Wylan's Gift Shop
2809 Cvelbar D A
2810 Kikel John
2812 Bender L J
2816 Border G R
2818 O'Toole M A
2819 Bavec J P
2820 Kaim F A
2823 Williams C W
2824 Bengston C B
2828 Dougherty F E Plmb & Heating
2829 Lindborg Norma
2830 Kelley C H
2831 Lewis M D Mrs
2832 McCord A S
2836 Meisek M J
2837 Carman R G
2838 Horvath Geo
2839 Dirk H A Mrs
2840 Halberg C H
2842 Hegler J J
2843 Roberts K A
2844 Hudock S G
2846 Grubbs J B
2847 Jones R E
2848 Cartulla's Coiffures
2850 Bly E C Mrs
2851 McNab W B
2852 McGarry M J
2854 Haasner Geo
2855 Wrenn Eug
2857 Diamond E L
2859 Fellman M L
2860 Friedman R G Mrs
2861 McCarty J J Mrs
2863 Brienik R M
2864 DeHaas T B
2866 Perusek J C
2867 Kegarise Donald
2868 Wrona R R
2870 Meyers K R
2871 Singer S G
2873 Marron J B
2874 Columbus J M
2875 Conti Raymond
2876 Paul J A
2878 Watson Alex
2879 Denschle C L
2880 Economy Sav & Loan
2883 Orme Kenneth
2884 Morneweck S T
2885 Ulstrom C R
2887 Garver R M
2888 Bevy's Dry Cln & Shirt Lndry
2889 Turk V J
2890 Moore R E
2891 Podnar M A
2893 Henry R W
2894 Connelly M C Mrs
2896 Phillips L R
2899 Sleith H T
2900 City Board of Educ Euclid Pub Lib
2918 Vidensek E T
2919 Neelon Geraldine
2920 Lauric Henry
2922 Milner J L
2924 Thomas J W
2926 Barbic Steven
2927 Nocera C J
2929 Guido's Pizza Haven
2932 Wilk W A
2935 Cerar Julius
2937 Martin M W
2938 Barry C F
2939 Potokar E A
2940 Henderson A K Mrs
2941 Eckert C E
2942 Gutekunst Nicholas
2944 Sullivan Henrietta Mrs
2945 Taylor M B Mrs
2946 Heinz C F
2947 Bergstrom R E
2948 Barnhard J B
2950 Casto Wayne
2951 Zupancic Frances Mrs
2952 O'Harra M G
2953 Larva J J
2954 Faraone J M
2955 Jasbeck's Quality Meats
2957 White R J
2959 Gillette H S
2961 Branisel F J
2963 Elliot Lincoln
2964 Opeka A F
2965 Flack B L Mrs
2967 Kropf Joseph
2968 Schlegel C J jr
2969 Nungesser H C

ANdrews 1 or 261–Contd

2970 Poulos James
2971 Sarapa G N
2972 Ulle F M
2973 Caldwell H W
2975 Toaddy H L
2976 McMillan Andrew
2977 Stick H N
2978 Cuff Wm
2980 Aufmuth W L
2982 Jordan T L
2984 Anderson E O
2985 Locker E P
2988 Kauffman R W
2989 Hastings V J
2995 Geissen Heinz
2997 Dezelon J A
2998 Nikitina Nina
2999 DeMent R R
3000 Pearl Carpet & Tile
3003 Prohaska J J
3009 Hill H C
3010 Wright R S
3011 Pierson H P
3012 Simek T D
3013 Huber D C
3014 Wilson A D
3015 Sibert D M Mrs
3016 Porter D E Mrs
3017 Nicodemus C F
3018 McLaughlin A E
3024 Tryon T M
3025 Masterson Sadie
3026 Abrams S R
3027 Ruhlman R M
3028 O'Loughlin M M
3030 H G & Assocs
3033 Lake Erie Industries
3035 Mazzaro G J
3036 Regovic Cath Mrs
3039 Kent J A
3040 Horton F E jr
3041 Walasicek Max
3045 Hayes Fred
3047 Bohn J A
3048 Viol J J
3049 Logar D J
3050 Wallace M G
3051 Garlisi M A
3052 Moskowitz Norman
3053 Lapides Leon
3056 O'Donnell E O
3057 Aring F J
3058 Simmons J H
3059 Gutting G H
3060 Bradle W L
3061 Martinez Ray
3063 Martin D E
3066 Kehres D L
3068 Rhodes R C
3069 Rojeck Edw
3070 Clark J R
3071 Fisher Jack Studios
3072 Baume W C
3073 Kenyon N J Mrs
3079 Masten J P
3080 Stearns C E
3081 Gombach A L
3082 Livermore J S
3083 Homa Wm
3087 Snyder E E
3089 Hogan R J
3094 Mick R L
3095 Udovic B J
3099 Lesko J F
3100 Atwell Realty
3104 Bohn Kenneth
3105 Pelkey R W
3106 Chatterjee A K
3110 Zakrojsek S R
3111 Baldwin R M
3113 Johns F A
3114 Larch T E
3115 Medved A
3116 Takacs F A
3119 Hall K
3120 Kershaw M A Mrs
3121 Platz J F
3122 Figlio R S
3124 Wise E E Mrs
3126 Melito L W
3128 Jones Walter
3129 Becker J S jr
3130 Richards W S jr
3131 Laronge Joseph Inc
3136 O'Malley J J
3137 Hoffman J C
3140 Dudek A C
3141 Meisner David
3143 Dudek J A
3144 Koyama R S
3145 Koracin J C
3146 Spicer J H
3147 Parker A J
3149 May D A
3150 Marmash J P
3151 Church N L
3152 Cali Joseph
3153 Peterson F J
3154 Fierman S W
3157 Brozovich J J
3158 Berzanske L W
3160 Jimenez R A
3161 Herman J B
3163 Forster R H
3165 Rozance V F
3166 Blackman P M
3170 Kovak J J
3173 Korosec Chas
3174 Ervin W C
3175 Bokor B Z
3193 Ichida Anosuke
3194 Rosen Walter
3195 Bayko M W jr
3198 Thompson G E
3279 Znidarsic Albina Mrs
3830 Micro Mach & Tool Design
5123 Show Case Distr
5514 O'Donnell Thos

DIAL IVanhoe 1 or 481 PLUS THE FOLLOWING FOUR DIGIT NUMBERS

0006 Higgins Pearl
0008 Fisher R I
0011 Connolly E D
0012 VanHorn N J
0017 Valentino C J
0020 Kolson R E
0024 Shultz J L
0025 Huelsman K L Mrs
0027 Bauer D D Mrs
0029 Visockas Ignas
0032 Raunegger R C
0041 Kermavner Babbette Mrs
0048 Salvatore R J
0049 Turk W L
0052 Amos E H
0060 Vaigl Chas
0065 Garrett L L
0068 Tomko J K
0072 Balala E G
0073 Gorse W J
0077 Atves Nicholas jr
0078 Clark P K
0082 Hofmann E Inc
0084 Barteld M F
0085 Hofmann F I Mrs
0086 Yert J R
0087 Swetlin R J
0088 Kovach Mary Mrs
0089 Bydash E F
0091 Stone G E
0093 Skocaj Joseph
0098 Milavec M J
0099 Peter Leo
0104 Capretto Rose Mrs
0107 Sierputowski A A
0108 Schulz R A
0111 Mansperger D E
0116 Kisthardt H G
0123 Carlson A E
0124 Jansa W L
0126 U S Govt P O
0127 Zelenka A J
0128 Primoznik F A
0130 Spiegel H J
0131 Wilberschied N F
0132 Somers G W
0141 Ference M E Mrs
0142 Yert J R Ins
0144 Mueller Lillian Mrs
0145 Becker Helen Mrs
0146 Parenti Michl
0149 Mozina F J
0152 Zaletel W R
0159 Rubinstein Edw
0161 Haney Joseph jr
0165 Allsopp E M Mrs
0167 Zaller F F
0168 Alaqua C J
0169 Wiech H A
0170 Hassink H Painting Co
0172 Carlson A G
0173 Athey Russell
0176 Kastellic J J
0177 Erne C M
0182 Gallupe Michl
0184 Lonchar Geo
0187 Wilkes J E
0191 Whitaker J L
0193 Martens D C
0198 Schneider Anna Mrs
0199 Yakovac F A

Ivanhoe 1 or 481–Contd

0200 Fende Andrew
0205 Kovach A S
0210 Karls M O Mrs
0212 Wilson J L
0220 Gross Anthony
0225 Smiciklas N P
0229 Sedey W J
0230 Rohlf W F
0231 Reitenback Margt Mrs
0237 Anderson J F
0248 George W F
0250 Kupchick J C
0253 Clinton Thos
0258 Thomas M N
0260 [redacted]
0261 Sarich Marco
0263 Stelmachers Adams
0264 Hughes Automotive Serv
0265 Consilio S J
0268 Quick Ralph
0271 Iacofano D L
0272 Rayer Angela Mrs
0274 Bletcher M A Mrs
0276 Rothenbecker M E
0279 Rebar J J
0281 Richardson R M
0289 Stevens T W
0290 Novak Anton
0292 Rieder J J
0293 Eiletz R E Mrs
0295 Rugle James
0299 Daye I J Mrs
0300 Novinc Frank
0308 Kuuth R H
0315 Beidle W F
0316 Courtot J P
0321 Paulsen R J
0322 Pavlock Adam
0323 Milano Mario
0325 Bolden J F
0328 Delmar Geo
0331 O'Malley Anthony
0335 Timen B G
0338 Zusy R C
0339 Schultz C L
0341 Herak Nicholas
0342 Bozak E M
0346 Vargo W J
0354 Popek Frances Mrs
0355 Ohlrich E N
0356 Miller J J
0360 McGlashan Wm
0362 Eroskey C R
0363 Potocnik J J
0367 Torrey J B
0370 Stone W C
0371 Verbsky N M Mrs
0374 Gross E D
0379 Rice Milo
0380 Frain J P
0381 Samsa J H
0382 Hall C H
0384 Kuhar John
0387 Pollitt M C
0392 Wilshaw Geo
0395 Warren J E
0399 Medves A J
0403 Cerne M K Mrs
0407 Rieder J P
0424 Delac Matthew
0438 Palcic M Z
0441 Harwood R J
0443 Uhrin Frank
0444 Walters J O
0446 Esposito Angelo
0453 Haslego John
0454 Tarantino C P
0457 Smith Dorothy Mrs
0460 Burke S P
0464 Kovatch Joseph
0468 Sichner Alvin
0472 Maryanski Kath Mrs
0473 Habat E J
0477 Novak Frank
0480 Mohoric Annette Mrs
0482 Paz P J
0495 Lessick G E
0507 McKitta F W
0508 Crosby V I Mrs
0512 Trennel Anthony
0513 SanSolo M N
0514 Mayes W G
0518 Spinnler L P
0519 Pearson J B jr
0522 Kirk W F
0528 Weiss Carl
0529 Haas R A
0531 Sigmund R W
0533 Stump Dorothy Mrs
0534 Tucker R R
0536 Taylor W K
0538 McCoy J C
0543 Kollie C M jr
0558 Oliver K H
0560 Poch A N
0561 Suttle R C
0562 Mole J A
0563 Gabriel F J
0565 Swiney W R
0566 Buchkoski Nicholas
0568 Morlock D L
0569 Wieser Ludwig
0571 Adams Mary Mrs
0575 Zakrajsek M J
0576 Bell R D
0581 Pempin Herbert
0582 Lane H P
0585 Sbrocco Clement
0588 Szabo L G
0593 Yanni Frank
0597 Carlon Rose Mrs
0600 Kuchta A E
0603 Brown T E
0607 Freedman S F
0612 D'Anna A W
0619 Janc Alf
0621 Pausic E J
0625 Aumend E E
0626 Aluminum Insulating
0630 Coleman A C
0635 Binder Agnes Mrs
0640 Lapinskas J S
0641 Hogan J P
0650 Lucas S P
0655 DiNiro A A
0656 Nason Walter
0657 Hackle G S
0661 Saefkow F J
0662 Tichy L E
0663 Preskar J J
0664 Hueber C J
0674 Lindquist C M
0677 Skoda F A
0678 Intihar M F
0679 Benedict J M
0681 Potter N J
0683 Kutka Anthony
0684 Frak E H
0692 Karpy S J
0698 Apolski E C
0705 Berkopec F A
0712 Hlabse R J
0714 Cameron K E
0715 Hertz Harry
0719 Francis M A Mrs
0720 Lawrence A M Mrs
0723 Bretton W H
0726 Dziedzie J S
0728 Hochevar F A
0729 Krebs E G
0731 Cook J H
0732 Detomaso E M
0735 Knafel H R
0737 Krecic F B
0739 Maloney Melvin
0740 Eckenrode V A
0741 Kapel Frank
0742 Rudy S A
0748 Kobosky W J jr
0755 Cirino D N
0756 Sheridan N E
0759 Kardos Frances Mrs
0765 Peterson Daisy Mrs
0768 McCready A J
0769 Harting A E
0777 Banas A L
0778 Zell A W
0781 Nagle H R Mrs
0790 Hencie E S
0793 Pretnar Frank
0796 Dunbar J G
0797 Ranker H H
0799 Pickett D R Mrs
0801 Ercul Vincent
0803 Pegoraro James
0804 Allen Z H
0807 Lattimer M M Mrs
0809 Vrh A P
0813 Praznik E L
0816 Mihelich M L
0818 Sajovic John
0834 Thomas J R
0847 Kucherak Paul
0848 Galer W N
0851 Ridilla A R
0859 Samuele R J
0861 Goldstein Louis
0863 Robeda A L
0869 Pfaff G M Mrs
0870 Dolsak Frank
0871 Waters Alice Mrs
0872 Callister Charlotte
0874 Plott Clarence
0875 Matyjasik Chester
0880 Clare Fred
0887 Smerdel Chas
0888 Kramer S G
0891 Eisler J L

IVanhoe 1 or 481–Contd
0896 McIntyre B E
0898 Tigue P M
0902 Zeraff P F
0903 Wistum Oscar
0911 Palisin A E
0913 Highland J E
0916 Zagar Jacob
0917 Behm A J
0919 Larsen Chas
0922 May C H Mrs
0925 Kershaw R A
0926 Pavlik R J
0927 V ncent E M
0932 Talkington H D
0935 Climo J O
0936 Shupe Kath Mrs
0938 Stone L B
0949 Doley Mae Mrs
0952 Gerbeck J T
0953 Marks J T
0956 Haessler O N
0957 Sinsky W T
0960 Ratica J J
0961 Flanders G H
0962 Bock K E
0963 Zweede A K
0967 Pollack J R
0971 Murphy G J
0973 Guzell J G
0979 Sawitke E P
0980 Parsons W L
0988 Thayer J W
0989 Spurrier Gertrude Mrs
0991 Leisey Arth
0993 Price A T Mrs
0995 Camloh F J
0996 Gallo G G
1000 Trebec Excavating
1003 Zuber R M Mrs
1005 Gugliotta A E Mrs
1020 Carlton Tool Co
1032 Dibiasio James
1035 Festini J B
1038 Lanese A A
1039 Schaefer W J
1040 Friedrick H J
1042 Killen-Kaucnik Ins Agcy
1051 Young A O Mrs
1059 Godelis E E
1062 Vetsch E B Mrs
1063 Bleisath W J
1070 Pszcolka Joseph
1072 Papaleo J M
1075 Peterson E V
1077 Plietchwait R C
1079 Davis W E
1083 Kelly F C
1087 Jerabek P E
1093 Berlin E A
1095 Ryan J P
1096 Brosvic J A
1097 McAllister J G
1098 Serwatka Albert
1100 Fairfax S-1 of Cleveland Strehal Realty
1105 Mihelich M F
1110 Martiscus Pauline Mrs
1114 Ipavec Anton jr
1115 Strazier J L
1123 Morth E F Mrs
1127 Reynolds E M
1129 Shemkunas M R
1131 Yakos J H
1135 Matulis J A
1136 Euclid Lanes
1137 Linn M E Mrs
1140 Keel Carl
1141 Armstrong R G
1142 Borgman A H
1150 Emser R F
1151 Rechner G A
1153 Rossodivito Mark
1155 Anderson Gilbert
1156 Wiechmann A M
1163 Moore E L
1176 Stankiewicz V T
1177 Sietz J F
1178 Brandt H E
1194 Lutz R F
1197 Barrett E H
1209 Lostoski Anthony
1215 Hammond R A
1217 Gracco John
1218 Anderson M L
1220 Crowley J A
1221 Salz F W
1222 Ryan T F
1226 Eisele P J
1231 Yopko S M Mrs
1233 Bastjancic John
1241 Mihlavic John
1245 Crume T M
1250 Bender Roger
1252 Schwartz C E
1266 Helmuth D E
1267 Cotman Frank
1269 Svekric J P
1271 McCarthy T E
1275 Kaufman R K
1288 Zimmerman J T
1289 Cooper T A
1292 Mawson Harold
1294 Glagola Wm
1296 Border P R jr
1305 Strnad Josephine Mrs
1315 Tanner E T
1319 Salgiver Duane
1326 Darling J F
1327 Olgiate W V jr
1331 Thaxton R E
1332 Milone C C
1338 Golden Mathew
1339 Kutnar Frank
1344 Mohler Martin
1345 Zivkovich S N
1346 Sinko Geo
1347 Loftus L F
1350 Beluschat J A
1351 Varga Ljuleomin
1352 Ranney G W
1357 Mack W B
1359 Hursovsky S M
1362 Zontini L R
1363 Reny W E
1365 McTighe P H
1367 Rupnik Anton
1375 Costello M J
1388 Andrews Steven
1395 Hallet A E
1398 Baucher Rafael
1399 Farkosh S W
1404 Samsa Ernest
1406 Ashley Genevieve Mrs
1408 Nemecek J W
1411 Pergler Pauline Mrs
1413 Sullivan J F
1414 Scharsu Bernard
1419 Thomas R C jr
1427 Carpenter G R
1432 Bizzarri A V
1440 Ziegler E A
1443 Backus W W
1447 Milite D P
1449 Piper Danl
1450 Keller M M Mrs
1451 Drainer Edy
1457 Lambert J R
1464 Wendell H C
1465 Kozak J E
1468 Carpenter L C
1474 Rossman R E
1475 Lucci J L
1477 Klima A J
1480 Peterson C A
1483 Courtot J H
1487 Foy K W
1489 Queen J W
1492 Longo O P
1510 Kintz L D
1511 Kintz L D
1513 Friel R A
1515 Jonke C A
1518 Horvath J P
1524 Bailey L M Mrs
1529 Harper Dale
1532 Lindic Frank
1543 Gugliotta A J
1544 Nolidis Christ
1547 Ludwick J M Mrs
1554 Kranz V J
1558 Brooks V J
1565 Kovac Anton
1568 Reeder A R
1569 Rocco S P
1573 Thomas W E
1574 Cole J S
1579 Skoff John
1580 Miller Rose
1582 Keichel W A
1584 Vourron R A
1595 Brew D R
1597 Whittaker B H
1598 Draper J Z
1599 Gesdorf E J
1602 Tanno A V
1604 Zamberlan A R
1608 Williamson James
1614 Fabec Anthony
1616 Jarc F J
1618 Silvernail W T
1619 Goske D F
1620 Tersten S M
1621 Korosec A E Mrs
1625 Kotnik E A
1626 Glavic J M
1634 Medic M J
1638 Buhner I E Mrs
1639 Kattler E F
1640 Hamilton W H
1641 Vanek M J
1643 Morganti A J

Ivanhoe 1 or 481–Contd

1648 Roppolo Mary Mrs
1649 Richards Ethel Mrs
1652 Whitaker Eveline Mrs
1657 Borgsteadt H W
1665 City Loan
1669 Pollock R W Mrs
1671 Sorer W F
1672 Fish R E
1674 Valenti J M
1675 Hanley M I
1676 Cost B J
1680 Brezec Jacob
1682 Bolka J F
1691 Zimmerman E E Mrs
1693 Steiner Martin
1694 Zagore J J
1700 Kennedy V L
1703 Frick G A Mrs
1708 Reiner C B
1710 Snyder Blanche Mrs
1715 Bowman R E
1723 Wood J P
1725 McKinley F A
1729 McFadden F T
1734 Teresk Joseph
1738 Asseg John
1739 Simonelli Guy
1741 Berry T J
1744 Henkel L F
1748 Duplessis R J
1750 Duncan J V
1752 Bradac A A
1755 Piller A G
1761 Striegel G V Mrs
1762 McIntosh R K
1764 Lyman John
1765 Lemm F W
1766 Paonsha T E
1767 Belle J S
1768 Siatkowski J S
1776 Fike R R
1780 Buss V T
1782 Sump W K
1785 Volpe A M
1787 Fisher Jack
1788 Karaba F R
1790 Herendeen Martha Mrs
1792 Enser Grace Mrs
1795 Bermond A R
1796 Barbic F S
1801 Leveno R J
1803 Lewis A E
1807 Schmitt E F
1809 Filipovic M G
1810 Perme Michl
1811 Zivoder E L
1813 Schon R D Mrs
1823 Gerchar F L
1830 O'Hara J J
1833 Glinsek A J
1836 Stanich Joseph
1837 Syracuse S J
1838 Pavlina Ann Mrs
1841 Mastrobuono Patk
1846 Wilson W L
1853 Laufer A E
1855 Palfy F S
1857 Gergotz J L
1862 Pappas C J
1870 Ricksecker R E
1872 Maupin J C
1876 Dickard A V
1884 Hanzel J J
1888 Rothhaas E B
1889 Mikovich E R
1894 Likins C R
1897 Scneider H B
1899 Hampton J W
1903 Weinberg Jessie
1918 Kopecky E K
1919 Jackson R J
1920 Dippo L A
1926 Westfall C J
1927 Gadus J T
1929 Verbsky R W
1932 Calabrese Adam
1933 Skopitz John jr
1950 Torok Frances Mrs
1952 Broge Hilda Mrs
1953 Walters F B
1954 Hagemeister H W
1955 Haines T F
1965 Rathbun H D
1966 Ribinskas Anthony
1968 Schueneman W C
1969 Somrack F D
1970 Holzheimer L J
1972 Teodosio Vincent
1973 Poch M A
1977 Dolinar F J
1978 Urbancic R R
1980 Wiskes Luke
1981 Pemko C J
1986 Sill G O
1987 Brookins H G
1989 Gualtier James
1998 Boettcher F A
2005 Pura S F
2007 DeMarco R P
2015 Wilson C G
2022 Becker A J
2025 Gallovic A W
2026 Hrovat J T
2027 Huston G A
2031 Shafer H G
2034 Silva D H
2038 Schafer Geo jr
2042 Korach Aug
2044 Vickers J W
2045 Congin F S jr
2048 Debevec M J
2052 Vesel Jennie Mrs
2057 Pinheiro J S
2058 Allen A J
2061 Smith R M
2062 Zupho M J
2064 Juratovac G M
2065 Juranko Nicholas
2067 Mesec F J
2074 Imm E W
2077 Smith R E
2078 Boldin F M Mrs
2079 Howell H M
2082 Rasmussen Egon
2087 Ashbaugh F R
2094 Concula Louise Mrs
2095 Laurie J D
2096 Money L M Mrs
2098 Johnson L A
2105 Brown Fred jr
2108 Hinske W B
2109 Melvin A F
2111 Sepin F A
2112 Laurich R T
2117 Jezerinac J C
2118 Marek W J
2120 Jones K D
2131 Dallas H A
2134 Eckerman W G
2151 Vidra S C
2154 Keller J A
2156 Kmett E M
2159 Gymer G C
2161 Drotleff J M
2165 Hill R V
2166 Sadar A J
2169 Kovitch F J
2171 Worley W P
2174 Cholewicki S C
2175 Dragman A E
2190 Licht M A
2191 Mace Wilbert
2210 Grossman R J
2212 Joszt Barbara
2220 Formica P J
2223 Grassie D S
2224 O'Kicki J M
2225 Power W R
2227 Neumann L A
2229 Lawrinson G D
2231 Winfield K B
2232 Stelluti L E
2238 Catalano J J
2239 Marcombe H S
2247 Avsec Ludwig
2249 Sabot Martin
2251 Schulz W R
2255 Henkel Ernest
2258 Korosec H A
2261 Pluth A R
2262 Steich Thos
2273 Wlodarski Louis
2280 Steil Mary Mrs
2281 Donkin R F
2282 Imtihar J A
2283 Daugherty D D
2290 Glick I M
2292 Adam R B Mrs
2299 Lackner R W
2301 Hobe Chas jr
2308 Manley C E Mrs
2314 Stupar F G
2316 Greiling W W
2317 Kernan Alberta Mrs
2318 Whitcomb W N
2319 Struna L S
2321 Michel K O
2322 Tracys Garage
2323 Luzar L S
2329 Morway John
2344 Mihlausich Ludvik
2345 Hahs R H
2346 Bevacqua Vincent
2355 Murphy H R
2358 Stipkovich W I
2365 Nyerges A E
2367 Hazen R D
2372 Elbe M A
2374 Tinker R L
2376 Pizmoht A A
2380 Znidarsic Mary Mrs

Ivanhoe 1 or 481–Contd
2382 Ezzo Frank jr
2383 Pisnar Frank
2386 Cimperman's Choice Meats
2388 Gilchrist Janet Mrs
2392 Cook R W
2393 Racanovich Michl
2394 Farrar B M Mrs
2396 Puhger J W
2404 Neidermeyer B M Mrs
2407 Andrews W A
2409 Wisne Theo
2410 Stanic John
2411 Elder M L Mrs
2412 Madey J P
2419 Kramer J F
2420 Starling A V Mrs
2426 K & G Mach
2430 Eller Sales
2431 Stark J J
2436 Carroll Elmer
2437 Meyer W F
2439 Taylor W J
2440 Schonauer W M
2447 Yorke Henry
2448 Szalek R M Mrs
2449 Krovontka F S
2450 Kubar M A Mrs
2452 Jaffray W F
2453 Melnikas W J
2454 Henikman Josephine Mrs
2461 Holton Peggy
2462 Dinishak J C
2470 Dawson John
2475 Shoaff W M
2476 DuVernay D E
2478 Radencic J T
2482 Fulton F J
2484 Austin G J
2485 Laseak F M Mrs
2489 Strukel Robt
2492 Zack M J
2494 Guarino J F
2499 Sourbeck J A Mrs
2501 Jezerinac P M
2506 Cooper J W
2510 Toth B J
2514 Sekston J E
2521 Skerl John
2522 Simonson T S
2524 Wilbraham Benj
2527 Cefaratti L S
2529 Fulton M B Mrs
2532 Germ John
2538 Kinkoff L S
2539 Ashby Lawrence
2543 Riley T A
2544 Hunt J F
2545 Hrisko J J
2546 Östenworf Mary
2550 Timbers & Assocs
2554 Clark G W
2557 Reeb D W
2562 Bell Max
2564 Modic A M Mrs
2566 Wilson John
2568 Gegacz L E
2570 Muehleisen R H
2578 Svigel R J
2579 Frabotta J V
2580 Eells H W
2582 Williams Ann
2588 Jenkins Bernard
2597 Hornsby W F
2600 Vogrinc F C
2603 Orazen M J
2704 Cefaratti M A
2608 Kerslake R E
2610 Biederman Theo
2611 Nulick H J
2620 Lynch J T
2628 Maczik John
2629 Wood C I
2631 Bibbo D J
2630 Schneider Anthony
2642 Gregorac John
2646 Rothgel C L
2655 Dardis D B
2661 Lausche A F
2665 Cummins R K
2668 Kandrac A J
2675 Cheraso S S
2679 Rolik A J
2681 Steagler John
2682 Thweatt R C
2683 Grant W D
2684 Oliverio Earl
2686 Kahoe Air Balance
2693 Koth H E
2699 Bajkovec Stella Mrs
2701 Budic A M
2702 Maloney J W
2704 Mezzacappa Domonick
2705 Batista Frank
2707 Tankovich John
2715 Wise S M
2716 Gilmore E C Mrs
2723 Black A R
2724 Bresciano P M
2727 Town W B
2728 Kovacevic F A
2730 Brodnan Theresa Mrs
2732 Neely M L Mrs
2737 Smith S L
2738 Fowler G G
2742 McKibbin T L jr
2743 Zele V F
2747 Tusoch Jasper
2748 Cahill J J
2749 Smith R H Mrs
2757 Archbold R L
2762 Kern R D
2765 Wisecarver S C
2767 Sweet D M
2769 Honeycutt C R
2774 Augustine J A
2775 Fister P A
2777 Nero Fred
2778 Koci R W
2780 Washner W A
2781 Kost H C
2784 Venchiarutti A J
2786 Krome F C
2790 Zadnik A F
2792 Zeller G H jr
2796 Barnes E C
2806 Smith D M Mrs
2813 Romano J J
2814 Alston G W
2815 Gezann A R
2817 Cooke V M Mrs
2819 Mentel J C
2822 Zakrajsek J A
2839 Pecjak E C
2843 Seifried D L Mrs
2844 Thompson E M
2853 Dwyer J R
2855 Great Lakes Typographers
2865 Glazer Frank
2871 Bodendorf E E
2876 Riebe F E
2882 Bokar M J
2889 Palczewski S A
2890 Klein J G
2891 Eeckhout F P
2893 Razayeski H J
2898 Pryatel A L
2905 Beckwith Mildred
2908 Ziegler Joseph
2909 Cimas S P
2910 Bang R K
2916 Kantner Mary Mrs
2927 Roberts R R
2931 Huber Dimitri
2932 McKee M A
2934 Dowhan R S
2935 Harzan A M Mrs
2941 Barnes C W
2942 Lehman W C
2943 Hignite Lotis
2944 Carr E J
2946 Thompson E A
2948 Butala F J
2950 Roman N M
2954 Hrastina Steph
2955 Hendron Harry Co
2959 Hruby Wm
2960 Roman J T
2961 O'Donnell W A
2963 Dreher E F
2964 Di Paolo Anthony
2965 Yamane A A
2967 Kovacic Frank
2970 Shisila C S
2972 Baeckler W C
2973 Bright A E Mrs
2978 Schmitz J E Mrs
2995 Porter H C
2996 Gulyas Eliz Mrs
2997 Herak M W
2998 Price W D
3014 Tramte A F
3015 Norsic M J
3019 Kress W J
3020 Stephens J R
3022 Burt M I Mrs
3038 DeLong Clifford
3045 Schlick W F
3047 Petruzzi M A
3058 Pautienis K
3060 Picely Joseph
3083 Bates K F
3085 Radwanick F J
3086 Soltesz S W
3087 Rehor J J
3088 Rose Richd
3091 Casher L E
3092 Considine P J
3096 Munz P N
3099 Koren R W

IVanhoe 1 or 481–Contd

3105 Krulich J J
3111 Ramsey G M
3113 Scott E M Mrs
3114 Cardox Div of Chemetron
3122 Bell Richd
3127 VanVeghel John
3130 McNeill P C
3132 Blasius S P
3134 Chesney E J
3137 Ramona Thos
3139 Skerly H S
3142 McCandless L M Mrs
3143 Mandel Stephanie Mrs
3148 Sluga A J
3150 Ross Dominic
3151 Koesel F J
3154 Koch K P
3156 Walker R D
3159 Abell R L
3160 Green Lawn Landscaping
3162 Novak J J
3164 Bitzer J D
3167 McCreight D C
3170 Hertzler R B
3174 Intorcio F J
3176 Pesec Michl
3180 Aleks M V
3183 Simenic J E
3186 Simonic A A
3187 Rotar A J
3196 Graf A J
3204 Lutes Leroy
3208 Mills D H
3211 Ryan C C
3213 Petkovsek S J
3214 Stoner Geo
3215 Wildwood Floral & Gift Shop
3217 Stolz Geo
3220 Conner R J
3224 Butts L A
3225 French A S
3226 Gorsha F J
3228 Miller Alice Mrs
3231 Offak J J
3236 Wallace H R
3238 Cochran M B
3240 Hedderman R W
3245 Widing C G
3250 Fazzone T P
3253 Reichard H O
3257 Koepplinger G R
3261 Knapp S A
3264 Neuman A S
3266 Boyes H J
3271 Kimen Chas
3272 Gersin F J
3278 Bubsey Hattie Mrs
3279 Warner G K
3280 Jacobs Marian Mrs
3281 Pollman Howard
3284 Teegardin C P
3285 Mramer W J
3288 Hermle H R
3291 Packard C P
3292 Wheeler C W
3294 Dreyer R H
3296 Goodwin H E
3297 Tisovec L F
3305 George R T
3306 Nece F G
3307 Travarca J V
3308 Hutar Mathew
3315 Grenzebach Anna Mrs
3322 Schleich J J
3329 Mulec Anton
3331 Euclid Central Junior High Sch
3342 Booth C L
3344 Ohio Butt Co
3352 Arendas J S
3354 Lessner W J
3355 Benes F O Mrs
3357 Allen Chas
3359 Koci Joseph
3361 Bell A J
3377 Johnson S C
3383 Bukovec K J Mrs
3386 Orahaske I A
3387 Smith E F
3394 Ketchum E R
3398 Hornack M L
3403 Mramor John
3404 Robinson Lillian Mrs
3409 Howes E G Mrs
3413 Sulak V L Realty
3414 Hocevar A J
3417 Turkman Andrew
3426 Friedel A J
3428 Gillman W A
3430 Butter B C
3432 Willem Blase
3436 Kephart Wm
3437 Tekavec M J
3438 Barkovich John
3440 Rose H T
3446 Jagodnik Jennie Mrs
3447 Fullerton M A
3457 Roy J W
3467 Homan M V Mrs
3477 Wesolowski S J
3478 Zimmerman J F
3485 Louie D S
3486 Kog Rudolph
3493 Lackner J L
3494 Dilger D R
3495 Fechter O L
3498 Walland Alice Mrs
3499 Makowski H W
3501 Parker E K Mrs
3506 Dawson W R
3509 Slayton G W
3516 Correll W M
3518 Kunkel W J
3521 Kastriner V H Mrs
3527 Bremner Robt
3529 Hamman M E Mrs
3531 Mastro Paul
3533 Bregar Joseph
3534 Muehlhauser D W
3537 Ward L A
3539 Breeden J E
3540 Conway Belle Dance Studio
3543 Haines H C
3545 Stadler T R
3547 Brussee A C
3548 Clapp F S
3557 Comstock L G
3560 Modic J S
3563 Miller Mae Mrs
3565 Stenberg C J
3566 Bosworth E R
3567 Jackson A T
3568 Dawes G G
3572 Duffy K T
3574 Ulepic J F jr
3586 Loger J F
3587 Stenger C C
3592 Kern J L
3598 Gorslene E J Mrs
3604 Hopkins A W
3605 Lappies E R
3609 Palmer J A
3615 LeClair J A
3621 Milavec J F
3623 Gorn J J
3626 Gren H A
3628 Royer Carrie Mrs
3629 Cuthill A H Mrs
3631 Klinger L W
3632 Lucas E J
3634 Stroeder R A
3634 Stroeder R W
3636 Carpeal S W
3637 Yama L M
3638 Williams S E
3639 Spisak A E
3642 Boros W A
3644 Giordano M J
3645 Sanderson G I
3649 Cahill R G
3652 Minnillo R J
3654 Perkins G H
3655 A & B Garage
3658 Ludwig R J
3661 Fioritto A C
3665 Schuls Ralph jr
3666 Davidson A T
3674 Mollison G A
3675 Libby N A
3677 Keck C P
3679 Martin R C
3681 Thompson R H
3685 Sweet Clean Products
3693 Blauch S J Mrs
3712 Hassel H W
3717 Ohnemis J C
3721 Bezik M H
3722 Porter Phil jr Rev
3724 Kohut G R
3731 Flemming T W
3735 Rice J C
3743 Weible M D
3748 McGee C J
3749 Sokach Joseph
3750 Gerl M J
3753 Kuhn P J
3756 Zust John
3763 Bertt Frank
3766 Masek Clarence
3775 Louis Hair Stylists
3776 Hamby R S
3786 Lustic L A
3789 Lampe W J
3792 Koman J I
3795 Tilk W G
3796 Hendershot H L
3806 Foley W J
3808 Daugherty LeRoy
3809 Reaume W S

Ivanhoe 1 or 481–Contd
3810 Cleveland Metro Housing Authority
3819 Jones C G
3824 Worley C A
3825 Smith G B Mrs
3826 Fox M A Mrs
3827 Maher E J
3828 Evans L E Mrs
3830 Lewis M E
3833 Passerallo C A
3837 Krutochnitt Jacob
3839 Chapman F J
3841 Milmont J G
3843 Punchak S J
3845 Klein Geo
3848 Nieberding H A
3849 Kalan E G
3850 Forsythe W G
3866 Curle Jack
3872 Swaney R C
3874 DiMarco J J
3875 Cortelli Elissa
3876 Hansen Julius
3879 Butara R F
3884 Novak J J
3887 Albrecht H O
3888 Ross L D
3890 Dreifort Paul
3891 Kaib P H
3893 Hickey O J
3894 Pescc John
3895 Kostelic R L
3909 Zilke C H
3917 Bregar J F
3930 Easty E V
3932 Graben J E
3933 Sayat John
3938 Usay A M
3939 Eyer P E
3940 Pristov J I
3946 Tarantino G L
3948 Brundula R F
3951 Dowling E M
3953 Evans Hattie Mrs
3961 Martin D L
3970 Baraga Anton
3975 Corkin R W
3981 Partington A R
3984 Clark J H
3985 Sutton S H
3994 Mulhern E D
3995 Swaney L J
3998 Hannan B T
4002 Oman E M Mrs
4008 Jerse J R
4010 Bucknot Louis
4011 Kelley C J
4023 Burkhardt Julia Mrs
4027 Bauer W A
4030 Urbancic Frank
4031 Hoon J L
4035 Gibbons C I Mrs
4040 Botz Frank
4041 Cone Julia Mrs
4043 Paulauskas Joseph
4046 Penkala J R
4047 Meifert P J
4051 Shay H E
4052 Kelly H T
4060 Gerson K F
4063 Rozelle G H
4066 Lemmo J V
4068 Jarzemba A T
4069 Carter H C
4075 Bensing R C
4076 Williams E I
4086 Yuhas T F
4090 Zeyock Steph
4092 Schmaltz Frank jr
4096 Kupfer C M
4097 Doran T J
4098 Milavec Joseph
4099 Genelius J W
4102 Hrastar Jennie Mrs
4103 Graves J L
4110 Guttmann Walter
4111 Clev Metl Cln Corp
4113 Jarc E L
4116 Brancely Frank
4118 Denison R E
4119 Rodger M C Mrs
4120 Caputo Ernest
4121 Bell R H
4123 Sepko H D
4124 Tripoli J A
4127 Bryan A E
4132 Kusar J E
4142 Watkins H T jr
4144 Shea D J Mrs
4149 Doyle R E
4151 Potocar J J
4153 Sekanina C T jr
4154 Schlarb Wm
4157 Bokal H L
4163 Libby W L
4169 Schwenner R M
4170 Brandich C R
4171 Hill H H
4172 Strainick M A
4177 Kasunic Joseph
4178 Tiffany Isabel Mrs
4179 Jones R R
4181 Lilley P E
4182 Debeljak E L
4183 Leppert C L
4184 Carlton G W
4187 Trautman J E
4193 Hay M C Mrs
4194 Banko Geo
4195 Needs W J
4199 Delgado J J
4200 Danolfo J T
4226 Suts R C
4227 Valence L J
4228 Marett D C
4230 Montgomery Wayne
4232 Kenehan C M Mrs
4234 Proudfoot C E Mrs
4236 Kracker J W
4239 Farkas J M
4252 Kucharski F J
4253 Manion R J
4254 Meall J R
4257 Karabec Joe
4258 Rogell S E
4259 Zimmer R A
4264 Hayes J M
4267 Twitchell F E Mrs
4268 Knowles Geo
4273 Bendure R R
4275 Village Restr Inc
4277 Green W F jr
4280 Smith R B
4282 Curtis Dana
4283 Russ M J
4284 O'Bell E W
4287 Fabec R J
4290 Vasas Steph
4292 Pickering D W
4293 Pollock J G
4294 Booth R E
4295 Strong R M
4297 Fett F J
4303 Chapman I T
4304 Bordonaro Cosmo
4305 Strle Anthony
4309 Stibick J C
4310 Masik Frank
4314 Perry Joseph
4318 Reya W J
4323 Stefancic Joseph
4324 Baron Frank
4326 Popovic Ely
4327 Blansett R F
4329 O'Connor W J
4330 Gray H A
4333 Papps Body Shop
4335 Trautman G E
4337 Kendra J E
4339 Mucci W J
4343 Rosipko M F
4346 Andrews W A
4349 Helmink B J Mrs
4352 Saylor D M Mrs
4357 Burnett J S
4359 Poje G J
4360 Griffith Laura
4361 Laurence M J
4365 Jasky A J
4372 Braidich D J
4374 Sweigert E C
4376 Kotorac Nicholas
4378 Griffin Bridget Mrs
4379 Korthals J J
4384 Jackson D R
4386 Foster W A
4388 Wasel W J
4391 Janetzke E W
4392 VanDoyen R J
4394 Telling S E
4400 Chandler Products Corp
4407 Petscher R L
4411 Knafel's Shore Mkt
4413 Brinovec G L
4414 Lavigna M P
4416 Corrao Eug
4419 Nitsch Joseph
4420 Jerson A J
4424 Conlin Helen Mrs
4428 Rattini Vincent
4429 Kirk D G
4440 Holmes C F
4447 Dermasa Joseph
4452 Reinholt E A
4464 Sever F A
4476 Lauter E H
4477 Tomko John
4480 Felt L V
4481 Cherry H P
4483 Grzincic John
4486 Cook R M

IVanhoe 1 or 481–Contd

4489 Tolley J G
4490 Peklay Frances Mrs
4491 Hendricks C A
4496 Weber C A
4500 Weigle Keith Motors Inc
4507 Boyle Patk
4509 Nagoda M J Mrs
4510 Callahan K J
4511 Patterson W A
4514 Erdman Carl
4515 Svetin J A jr
4522 Plaff H V
4532 Finalyson T A
4542 Hoge R C
4543 Hay H B
4547 Rood J E
4548 Santry J M
4550 Rose R F
4557 Papp C A
4559 Rolik J J
4560 Held L J
4562 Keske E A
4563 Smith R G
4566 Lamont P J
4570 Brennan E R
4574 Karrer L G
4577 Fiber Glass Plastics Inc
4583 O'Neill J J
4585 Perry W L
4592 Hinko John jr
4593 Petersen C E
4596 Kubitz E E
4601 Braunlich M F
4610 Peterchuck J A
4611 Trebec F S
4612 Taylor W B
4620 Rovansek J R
4621 Yanchar P F
4622 Winkler Manfred
4624 Kapel Leo
4629 Aufdenhaus J H
4630 Schaser G S
4633 Austin C R
4634 Petro C M
4635 Fakeris E J
4637 Somosi J M
4638 Stuksa M J Mrs
4640 StPaul's Cath Sch
4644 Koreen J J
4648 Gelev G M
4650 Kennedy Effie Mrs
4656 Johnson H W
4657 Fleck F C
4658 Turk J L
4660 Miller J R
4663 Saver Joseph
4667 Andolsek John
4670 Yule Alf
4671 Martin W J
4678 Techniphoto Inc
4686 Bordonaro Aug
4690 Smith H J
4691 Virant Robt
4692 Krsul Anthony
4694 Gara F M
4695 Bohr N J
4696 Denk J W
4698 Blaser J P
4700 Euclid Race Dairy & Ice Cream
4705 Bish D E
4707 Lackner J A Mrs
4709 Wegert O W
4714 Bill C I
4716 Young Geo
4718 Daniels Matthew
4720 Weiss J A
4722 Robiner D M
4723 Novak F R
4729 McElwee John
4741 Slapnik J L
4742 Jerome R F
4744 Banko R A
4745 Sega A C
4746 Pierce Angela Mrs
4749 Raggets C J
4751 Vidugeris Eliz Mrs
4753 Yonke J F
4754 Urankar Julia Mrs
4755 Bode P W
4757 Crozier K D
4760 Zahar A F
4764 Stricklin H C
4766 Rescic N P
4767 Eggleston R D
4773 Houston R N
4778 Klein J F
4781 LoPiccolo J A
4787 Linger B S
4787 Linger H G
4788 Crego W T
4790 Binder John
4797 Zgonc J F
4802 Matejkowski J A
4816 Bernardic S P jr
4822 Pelyea B T
4823 Rose-Mary Johanna Grasselli Rehabilitation & Educational Center
4825 Keefe A R
4830 Pozun S A
4833 Kurtz S H
4834 Kazen Martin
4837 Workman J R
4839 Keefer W R
4843 Cervenik L R
4852 Jelencies Steven
4853 Crawford H B
4858 Braidich John
4860 Keilwagen A O
4867 Flasche H H
4871 Zaman John
4872 Belpulsi L J
4874 Orazen L J
4877 Greve G F
4883 Way W A
4884 Montagner L A
4887 Rokosky Martin
4894 Kosiaty Pauline Mrs
4896 Skully A L
4908 Kretic Louis
4919 McLean Howard
4920 D'Amato D A
4923 Dailey E E
4926 Snively Clara
4927 Stevens M W
4930 Oiler L E
4933 Hickman K E
4937 Muhic Anna Mrs
4938 Kellogg V L
4939 Bone C C
4942 Yaroshuk Helen Mrs
4944 Specht M R
4945 Kennedy R G
4955 Grunwald K A
4964 Cinco R J
4970 Burnett M C
4976 Lamm W A
4977 Clinch H G
4979 South G F
4980 Pavlovski R C
4982 Dinishak Michl
4984 Austin G S
4990 Baker D B
5000 National Cylinder Gas Div Of Chemetron Corp
5005 Susel Matt
5007 Miller D I
5009 Scott H A
5012 Bradack W P
5013 Viburs Christian
5016 Foote J L
5018 Burdick Chas
5023 Ulle A R
5024 Collins J P
5030 Clough W C jr
5037 Corbett M L
5038 Thomas L J
5043 Rutter E F
5047 Krocker E B
5048 Arey A L
5057 Cebron R J
5064 Stevenhagen Theo
5069 Ebert W D
5070 Belavich L J
5077 Poropat Frank
5078 Yanchar J J
5079 Hurwitz Joseph
5082 Hunt Ann Mrs
5085 McCarthy J M
5088 Gutherz Albert
5089 Vanek J F
5095 Kendall I W Mrs
5096 Hassel R H
5103 Urankar V S
5105 Flanigan P W
5111 Pignolet W J
5112 Euclid Barber Shop
5114 Ray E J
5115 Haller Eliz
5117 Lucas A R
5119 Brinkley O J
5129 Laurich Al
5134 Gerbitz R J
5136 Eppick E F
5139 Metcalf V H
5146 Kunchik W A
5148 Frey B F
5149 Hernandis J A
5152 Watson J H
5154 Haase H W
5157 Hirter Htg & Air Conditioning
5162 Dicki J M
5166 Ruder Mary Mrs
5170 Hurka Jerry
5172 Huber F H
5177 Orebaugh W M

Ivanhoe 1 or 481–Contd
5181 Schultz C E Mrs
5185 Epaves O A
5190 DeCapite Ermando
5193 Foley L F
5194 Coccia A J
5202 Switzler W W
5205 Offerle T E
5206 Heil W F
5207 Rinaldi Anthony
5208 Cresson R F Mrs
5211 Horton T C
5212 Michael Assad
5215 Cassidy H H Mrs
5218 Hyett J R
5221 Son Clns & Dyers
5226 Ilc Frank jr
5227 Fox T R
5228 Nittskoff Wm
5233 Warnke Jerome
5235 Birkic G M
5236 Euclid Nottingham Baptist Ch
5240 Longchar R F
5246 Garland David
5247 Strauss H E Mrs
5248 Lickert A F
5251 Perry A T
5254 Napoli Anthony
5256 Sarama M J
5258 Grapatin R A
5261 Taylor M A Mrs
5265 Holcomb H E
5268 Mavar A M
5270 Vanguard Screw
5275 Proudfoot Dorothea Mrs
5277 Brickman & Sons Funeral Home
5282 Bilyk G S
5283 Baker E W
5291 Stiscak M M
5293 Smith E H
5300 Linderme Tube
5307 Miller Richd
5312 Jaroscak Geo
5313 Fike O M
5315 Nedoma F S
5317 Janowicz M A Mrs
5322 Stepa Steven
5323 Semanik E J
5324 Norris W L
5325 Novak Anton
5331 Scott Walter
5334 Lokar A P
5336 Buckman W J
5340 Powell R H
5345 Maxim Anastasia Mrs
5346 Dimagard E C
5348 Fresenko Warren
5352 Skeza John
5353 Snyder W T Mrs
5354 Adams M A
5355 White S E Mrs
5356 Perrotti M A
5362 Kovacich Mary Mrs
5363 Rimer R H
5364 Clare Electronic
5364 Distr Sls Co
5382 Domitz J J
5389 Werner A G
5398 Wasenda Louis
5400 Pressure Castings Inc
5407 Kennedy G T
5410 Mistur J J
5413 Petroff Christ
5422 Hart C L
5436 Abrams R S Mrs
5439 Ertl Joseph
5440 Mische Henry
5441 Timoney R P
5442 Horton Joseph
5448 Zurc W A
5454 Skowronski L P
5456 Kikol Joseph
5460 DeCapua D D
5464 Rechnitzer L S
5466 Richard R G
5470 Ruth F W
5475 Schwartz R H
5478 Bartis F J
5479 Pitschmann Rita
5492 Krich G S
5500 Skufca Jennie Mrs
5506 Cooper R E
5514 Baranow Sanford
5515 Karabinus Andrew
5520 Robbins K H
5525 Vincent Abr
5528 Dahl A T
5533 Kitko A J Mrs
5536 Hildebrandt R M
5538 Bennie's Tavern
5540 Smith D K
5555 McGreal John
5556 Blossom H H
5565 Shirilla Michl
5567 Hiris Rudolph
5583 Duncan R M
5590 Doljack J A
5596 Wenger J J
5614 Debljak Josephine Mrs
5618 Baer W P
5619 Rabun N A
5625 Kirn F J
5627 Koshan M J
5634 Rose J F
5635 Euclid Garden Center
5637 Germock John jr
5639 McKay Donald
5641 Alex J E
5645 Hudec A J
5646 Harris Harlene
5650 Batchko J E
5655 El-Louise Hairdressers
5661 Wagner T C
5663 Zupancic F A
5665 Sulkowski T V
5666 Hahn Bessie Mrs
5670 Wolf T E
5677 Frank C P
5687 Pritz R E
5691 Solinsky Wm
5692 Boag W W
5696 Sakamoto J T
5702 Yager John
5704 Kranjc Dan
5707 Robinson D A
5710 Huston Constn
5713 Baldassarre John
5714 Giordano J C
5715 Dank M E
5721 Manning J J
5722 Papesh Jenny Mrs
5725 Zalokar Agnes Mrs
5732 Lazich J S
5737 Accounting & Audit Co
5748 Linderman F T
5749 Marolt J F
5754 Schultz C E
5755 Hanson V B Mrs
5758 Christenson G C
5763 Skully S B
5764 Cesar Michl
5773 Walukas A G
5777 Selnes J E
5787 Shoda Albert
5796 Tankovich R S
5800 Chapel Mach & Tool
5806 Busher J T
5810 Braddock J F
5811 DuRose A H
5814 Switzer R J
5818 Haugh J E
5823 Glowe Shirley
5826 Boyton J F
5828 Poter J E Mrs
5830 Rose R R
5835 Kokotec F J
5836 Skomski Victor
5837 Wlodarski H S
5838 Betz B W
5840 Lewis C S
5844 Peattie Telev Serv
5850 Mantell R J
5852 Milavec Frank
5854 Kozar Edw
5861 Vernick H B
5866 Aljancie John
5872 Brown C G
5874 Bixler C J
5875 Fensch W H
5880 Bucceri Nicholas jr
5881 Gliebe Sophie Mrs
5883 Nihart P S
5885 Adams R K
5886 Welling F A
5899 Donnelly Isabelle Mrs
5910 DeBartolomew F J
5913 Knight W H
5914 Dodd W H
5916 Jokela V W
5917 Vaneck J E
5920 Motta Viola
5922 Yagello L S Mrs
5923 Klodor P J
5926 Champa Joseph
5927 Brendel H E
5930 Jankowski Fanny Mrs
5931 Schmitz F A
5933 Rimel G B
5936 Kaiser A K
5937 Helmink E J
5939 Fisher F C
5941 Vrh A R
5946 Boduroff P M
5948 Yeary E B
5950 Patterson W W
5951 Strah F I
5953 Baitt R J
5955 Bounce J M
5957 Kerr R W
5958 Eliason Anna Mrs

IVanhoe 1 or 481–Contd

5959 Paz J G
5963 Maresco E J
5964 Lohmeyer W W
5966 Young Ian
5974 Griger S W
5976 Klemencic F J
5984 Zahler W P
5992 Hendershot I E Mrs
5993 Gallagher A J
6002 Glavac W J
6010 Mutch Barbara
6011 Jernejcic Carl
6015 Berzinskas A P
6016 Kobetitsch Franz
6020 Brodnik A J
6021 Smith T M
6026 Laurich E F
6032 Campbell J A
6035 Canaki Frank
6036 Kozak Danl
6043 Kolman Jean Mrs
6052 Finnie J C
6059 Gorenc Albino
6056 Houp Bernice Mrs
6063 Dougherty F M
6068 Glosser R D
6071 Silc Anthony
6083 Bennett H A
6095 Arnott J E
6098 Urban E C
6100 Klassen G A
6102 Paolo James
6103 Jakaitis B P
6112 Keane Michl
6113 Vicic W F
6117 Barbera Biagio
6119 Marous O C
6121 Brancae A F
6126 Stephens L J
6131 Conyers H L
6134 Larsen E O
6135 Amicarelli J K Mrs
6140 Thomas E F
6142 Grosman M B
6143 Taton M C
6148 Erne F J
6155 Stephens Alphonsas
6157 Covert C C
6159 Lyons A F
6167 Trotter J C
6170 Dobrin A J
6171 Zupko Steph
6174 Hetrick E R
6177 Hamilton G R
6180 Geller J P
6181 Falcone V P
6188 Plescia J M
6189 Roberts R R
6190 Nosan John
6195 Eddy G S
6206 Kubelavic M J jr
6207 Kozar J J
6209 Smith T D
6210 Humphries Noah
6213 Sayatovic Michl
6221 Lally A W Mrs
6222 Miller Health Studio
6223 Martin W J
6225 Kulwin Ben
6232 Mozina W J
6236 DeMay Frank
6244 Siegel M H Mrs
6247 Zak F J
6253 Fioritto H J
6258 Kruger W C
6260 Nemeth A J
6263 Rody L D
6264 Kaminskas Fabijonas
6268 Ludwig E F
6269 Meaker E M
6270 Fink J F
6278 Zayatz A T
6281 Grown A L
6284 Marsho S V
6288 Yesilosky J J
6289 Intihar Marie Mrs
6290 Matteo N J
6293 Fredericksen M L
6294 Hentemann Henry
6298 Krejci J F
6299 Nagoda J M
6303 Lasicky F P
6306 Papesh A A Mrs
6307 LaGanke C F
6308 Schultz Hulda Mrs
6312 Lah M I
6317 Kure Anthony
6320 Owensen Frank
6324 Skehan R T
6331 Minnis A J
6337 Hawk E M Mrs
6338 Monacelli R H
6339 Prince A J
6341 Coghill G M
6342 Medvesek Joseph
6344 Romo A J
6349 Sustersic John
6351 Lalak J A
6354 Arko J F
6357 Frabotto Angelo
6358 Svelc Anton
6361 Newport R W
6363 Shilander F R
6369 Sadowski Cecilia Mrs
6372 Leskovec Jerry
6373 Teske W F
6374 Katosic T J
6375 Kostic C J
6378 Lenardic Ralph
6380 Wilse J W
6382 Considine B J
6385 Foster C W
6390 Tomko M A
6396 Zur J J
6399 Schmith E S
6403 Thompson Peter
6406 O'Rourke J M
6407 Salay E J
6412 Lanza T J
6413 Klopovic Ignatz
6414 Scrocco N J
6416 Plut Frank
6419 Stinson H M Mrs
6424 Hermsdorfer H L Mrs
6428 Sisulak S D
6429 Perko E C
6432 Turopolac Mathilda Mrs
6437 Ziherl Mary Mrs
6438 Zlatoper J M
6443 Beason R C
6444 Linder H W
6447 Stochl R E jr
6450 Rhodes H G
6453 Finnerty Joseph
6454 Patterson E B Mrs
6455 Woitas Edw
6459 Segulin Frank
6464 Abbott W T
6465 Buchan Helen Mrs
6466 Cassidy W H
6467 Grossman A J
6471 Evergreens Manor Nursing Home
6472 Kausek L A
6474 Wetzler A A
6478 Dun Rite Painting
6481 Steinmetz Frank
6485 Macko A C
6490 Cerny O J
6492 Bercic M S
6494 Bachner Arth
6495 Fatica S J
6497 Oster A I
6499 Decker D H
6503 Franks Sara Mrs
6504 Candon W A
6508 Pollack P M
6509 Adamich Joseph
6510 Cocita R M Mrs
6513 LeBrun A J
6515 Feher Chas
6519 Frattin Leo
6522 Ryder W M
6523 Macdonald C J
6525 Taylor C A
6528 Skrjanc M N
6531 Wolfe Bobby
6533 Nelson Ronald
6534 Oliver L O
6535 Fuchs R W
6539 Ajdukovich V J
6544 Watson A B
6547 Hoppert H J
6554 McInnes Geo
6556 Euclid Ohio Beverages
6557 Stonestreet Eston
6558 Trela S J
6565 Wolski Eva Mrs
6577 Jescheling D
6582 Neville E J Mrs
6584 Beuck W J
6585 Phillips E C
6586 Dahlstrom P C
6590 Bowles D M
6595 Lemley Orville
6598 Rousch E J
6600 Chesterfield Steel Serv
6600 Coil Steel Corp
6606 Kalish C D
6611 Roll Otto
6616 Wood D N
6618 Kalman J J
6625 Falciatano C L
6627 Winder K R
6636 Skrobot Steven
6640 Lee L R Mrs
6645 Salapak Andrew
6647 Tober Reinhold
6648 Queen Ronald
6649 Gaudio Robt
6659 Galante L F

Ivanhoe 1 or 481–Contd
6664 Jaffray Wm
6667 Lowenpabst F M
6669 Gargiulo M R Mrs
6670 Herrmann W C
6671 Paulson N E
6677 Perry F O
6684 Caughlin M M Mrs
6687 Frate R J
6693 Zarnick J E Mrs
6697 Jarem Louis
6699 Robison C L
6704 Schubert C L
6705 Fabry S L
6708 Logar Joseph
6714 Nolan M J
6715 Mathson A A
6716 Dupay M J
6717 Biank D A
6721 Rahija A W
6722 Feldkamp A M Mrs
6726 Wasickanin G P
6727 Stumpf H A
6728 Schwegler C L
6728 Schwegler R C
6729 Heiss E L Mrs
6736 Simon F V
6739 Groskel L T
6746 Wilbert R E
6749 Ranker R J
6750 Cvetic J L
6755 Wirtz R E
6761 Hartmann J M Mrs
6762 Albertone M A
6764 Braidic F J Mrs
6765 Yert J A
6766 Kotabis J T
6771 Geddes Joseph
6774 Koss John
6778 Thompson D L
6782 Delly J F
6783 Land A D
6786 Yokos J W
6787 Stanek M A Mrs
6790 Zulich R L
6791 Smolic Joseph
6793 Genaro Chas
6794 LaMacchia M M
6795 Nosan J E
6802 Mario P F
6803 Seifert A A
6807 Stasienko Walter
6809 Koenig J J
6810 Richard C D jr
6812 Brost R E
6813 McGillick J C
6815 Bracale Carmen
6816 Russell W B
6817 Huefner J A
6819 Mulder J E Mrs
6824 Holy Cross Cath Sch
6831 Davidson H K
6834 Kacprzak R F
6835 Pawlus Walter
6836 Avens Karl
6840 Gregory L J
6846 Zagar Frances Mrs
6854 Drasler L L
6856 McGee M A Mrs
6858 Hart J A
6859 Mack D F
6864 Varney R F
6866 Lehner Antone
6870 Baker D S
6872 Pallo A M
6875 Janezic R W
6879 Hodakievic Vincent
6882 Petelinkar A R
6882 Petelinkar G R
6888 Beifus E W
6891 Minerovic W T
6899 Hanks D W
6902 Ducca A E
6906 Varhol C J
6908 Altman E B
6909 Matuch Michl
6911 Cox L L
6912 Mazina Anton
6918 Wehr M E
6920 Drazdik G J
6933 Carnes W L jr
6935 Stadler R G
6940 Varanese J N
6944 Fowler H D jr
6945 Kazaros A J
6946 Frederick P L
6947 Brodowski C R
6951 Sohl L A
6956 Knox F H
6960 Parcher G A
6962 Suscheck H G
6964 Nagode R L
6965 Piet J J
6966 Conder Ronald
6969 Pavlik's Beauty Salon
6971 Lowe Wm
6973 Galfidi F P
6975 Calabrese R A
6976 Rasmussen R M
6978 Skardis Paul
6984 Talty T P
6985 LaBano Eliz Mrs
6988 Kern F J
6996 Lazar J L
6998 Thompson R A
7000 East Shore Mach Products
7000 Olympic Shower Door
7002 Pekar A J
7010 Euclid Pub Library (Indian Hills br)
7015 Ross D P
7019 Engel R T
7020 Lekse-Grocery
7026 Kissel A J
7032 Marfut Saml
7036 Borris Helen Mrs
7038 Mekedis S P
7045 Marinic E J
7047 Estvanko Wm
7049 Roberts A B
7057 Frey T P
7060 Beaudry J W
7064 Davison E L
7071 Fanzoi Steph
7074 Bozich Andrew
7075 Anderson E M Mrs
7076 Broz E F
7079 Cebuly Josephine Mrs
7085 Salvatore John
7087 Crider G M
7090 Knaus Evelyn Mrs
7093 Park H E
7098 Bradac J A
7100 Briganti Studio
7103 White W P
7104 Pantages G L
7106 Fowler M E
7107 Drummond E E
7109 Wank Bertha Mrs
7110 Gullo A M
7121 Cutler H O Mrs
7127 Howald T S
7131 Holmes J J
7134 Rasmusen C W
7137 Cup P J
7144 Ungar P M
7145 Baglione Joseph
7152 Schultz H E
7158 Strnad R A
7160 Wyrivin S J
7167 Alexander W H
7171 Kmet H W
7176 Barto L W
7179 Crino R A
7182 Johnson L B
7183 Knuff R L
7184 Franco Lucille Mrs
7189 Arnold M L
7191 Ei P J
7195 Ackroyd C E
7196 Gliebe D W
7204 Cunningham C R
7219 Morgenthaler Carl
7220 Widmar Ursuline Mrs
7212 Makuc Albert
7218 Skupic W C
7251 Kastelic D J
7259 Penza C J
7260 Fitzpatrick A M Mrs
7266 Dorer V K jr
7267 Carruthers J E
7270 Novakovich J P
7275 Schaffer C W
7276 Kulbickas Walter
7280 Mitchell A H
7282 Mitchell G G
7289 Connor W E
7290 Jaklich L M
7291 Sullivan Valerie Mrs
7294 Gill S C
7295 Arko J D
7302 Stack M C
7304 Werley R A
7306 Reilly Helen Mrs
7307 Panesky Edwin
7308 Hagstrand E C
7310 Bradac Mary Mrs
7313 Bergman J D
7314 Petrovich R C
7318 Euclid Automatic Machining
7328 Cooney M A
7331 Finkle S I
7336 Stakich Peter
7340 Gornik F G
7343 Hertel C R
7345 Dalpiaz J M
7354 Debelak J J
7359 Perko Frank
7363 Grze John
7368 Shumacher H D
7369 Yanchar J M
7371 Naderer G K
7382 Turk F J jr

Ivanhoe 1 or 481–Contd
7383 Berardinelli Phillip
7393 Simon Joseph
7394 Kulke J S
7397 Miller E E
7398 Seitz A W
7399 Kuta John
7405 Grossman N W
7406 Zupancic B A
7412 Bessire D E
7415 Perko Joseph
7418 Ravnahrib S F
7420 Vardas Gus
7422 Wright C D
7423 Domin H O
7425 Pinkava R L
7426 Rendlesham C G
7428 Blair A Mrs
7429 Krahe N E
7430 Hlavac O J
7432 Jenko Joseph
7436 Bateman C E
7442 Toth E M
7446 Stang G H
7451 Danaher J B
7452 Slabe Edw
7457 Havel J J
7467 Grugel U C
7475 Kosky R A
7477 Jaroscak John
7478 Freed A R
7480 Jelenic P J
7483 Reed L C Mrs
7489 Hasul J T
7494 Herman S W
7496 Hartley E C
7508 Martin R S
7517 Lynre R C
7519 Wilson G L
7520 Chernut Mike
7524 Cox W F
7527 Lasch's Mkt
7530 Erzen C A
7532 Tolar F J
7533 Haas H W
7536 Geiger E M
7543 Starman Chas jr
7548 Charles Mach
7549 Spelko A G
7552 Chinchar Geo
7553 John's Beauty Salon
7556 Golinski S W
7557 Sivik J R
7558 Babnik R A
7564 Tomsic John
7568 Tarantino J J
7569 Slusser E G
7571 Lloyd G J
7578 Skrajner J A
7579 Paparizos John
7581 Coyle T P
7584 Cramer A H
7585 Baraga F M
7587 Knight A A
7592 Kosanovich W D
7594 Barnickel E B Mrs
7604 Scharfetter H F
7612 Kepic Joseph
7615 Stonebeck M H
7616 Hedges Adeline Mrs
7622 Adames P A
7625 D'Eusanio E P
7626 Ohmite Mfg
7635 DeAngelis N L Mrs
7638 Durschlag E M
7639 Peoples J R
7653 Hanley S A Mrs
7654 Boreave Joseph
7658 Warren B M
7659 Mayer T F
7661 Toigo J A
7662 Baron F J
7671 Ruzich Milan
7675 Von Hof Eliz Mrs
7681 Madden J J jr
7683 Baran E C
7697 Samsa A D
7700 Gale J N
7705 Ward T R
7710 Connelly J C
7719 Kavcic Valentino
7723 Grill John
7734 Cinco J & R Constn
7738 Rogers J H
7739 Congin A J
7747 Carlson L T
7752 Tianello W A
7754 Sullivan J M
7758 Kolar G E
7761 Iafornaro N A
7788 Znidarsic A F
7795 Sems Rudolf
7797 Yovich Nicholas
7810 Chamers T Z
7817 Regets J C
7825 Jevnikar J A
7832 Pae R D
7833 Cook J J
7834 Clarke W G
7841 Traub Howard
7843 Rupena E J
7848 Delic P P
7851 Plata Joseph jr
7852 Kurowski B J
7853 Taulien W M
7854 Crease W J
7861 Neubert T E
7862 Haynes W P
7867 Marincic E F
7869 White S E
7872 Komar T A
7873 Floria Andrew
7875 Rossington J G Mrs
7877 Davis P C
7887 Zigman F A
7889 Wadsworth O L
7890 Krnell Ludvik
7891 Katalenac S J
7897 Doblar C A
7907 Karabenus J T
7918 Vilt R J
7927 Curry J L
7928 Parziale J V
7935 Hoppert H T
7937 Lardner G J
7938 Stewart G A jr
7941 Mower C L jr
7943 Price H G
7945 Marincic E L
7953 Hagen P G
7956 Hagen T F
7958 Kovacevich Margt Mrs
7960 Breach V F
7962 Whetzel J K Mrs
7963 Chorman R L
7965 Tarmina John
7966 Drechsler Aug
7971 Albright L F
7973 Reichenbach H R
7977 Rosh H Y
7978 Schadewald A L
7979 Linderme Extrusions Inc
7980 Frimel W J
7982 West R S
7987 Stofel D E
7991 Homer TV Repr
7992 Arcaro Frank
7993 Brock T H
7998 Kosier Anna Mrs
8004 Gerspacher Frances Mrs
8015 Harrison E J
8025 Monroe E J
8031 Groon J J
8035 Stafford Clara Mrs
8038 Krepshaw C J
8041 Banyai Phillip
8044 Graver Industries Inc
8047 Latkovic Anna Mrs
8049 Stone R D
8051 Barnhart A E
8056 Keller Joseph jr
8058 Rogers P F
8064 Dickard J S
8072 Fernandez Agustin
8074 Zorman H F
8081 Wagner R A
8084 Torok E H
8086 Meyer W F
8091 Soeder G J
8093 Brewster L B jr
8094 Kaplafka G A
8096 Jahnke R W
8099 Thayer R E
8100 Lincoln Elec
8127 Canfield R H
8135 Wilson H W
8142 Pinto A A
8144 Winters R H
8150 Strnad Anton
8154 Schwand R G
8158 Hawkins J F
8161 Weber A C Co
8167 Klawon E G
8173 Brigden J H
8176 Valentino Nicholas
8178 Massella C B
8180 Ferlin W A
8186 Ward Roy
8188 D'Amico J F
8193 Richardson R M jr
8195 Schenck B D
8196 Milavec A J
8198 Lach W E
8207 Lid Laddie
8209 Cerjak F J
8212 Lyman F O
8213 Adams R A Mrs
8214 Lemmo Anthony
8215 Gustafson E O
8216 Pond L E
8224 Valcic F A
8225 Fritz H D
8228 Jevnikar Josephine

Ivanhoe 1 or 481–Contd
8230 Hanson Ruth Mrs
8232 Sisters of the Most Holy Trinity
8234 Pecek P J
8240 Rice Bert
8241 Wolf P A
8246 LaValley A F
8247 Meinhardt O F
8248 Kling P E
8253 Hertel Lawrence
8254 Noda L F
8256 Santon V H jr
8257 Grcar Frank
8258 Smith C L
8259 Murphy J R
8260 Steele B S
8264 Karabec Anna
8268 Cook H E
8270 Niswender R E
8272 VanTilburg J R
8273 Hahn D F
8276 Sirn Geo
8279 Onions G W
8280 Baumgart A E
8283 Zemartyte D A
8286 Simon Wm
8303 Robbins W T
8305 Fasimpaur Geo
8306 Sarcevic J J
8307 Evris W A
8309 Tirabassi F M Mrs
8312 Scotese V C
8320 Christoff Nich olas
8322 Zanon Constn
8323 Miclea T A jr
8324 Ufholz Conrad
8325 O'Brien W J
8335 Trousdell D F
8336 Crowell W R
8341 Cicco C F
8346 Lungrmus D L
8350 Knoch W R
8353 Skufca Mildred Mrs
8354 Nesbitt Jean Mrs
8355 Reed R W
8356 Hanus Thos
8361 Schimiller Mary
8363 Haney J J
8364 Berndt H H
8365 Schuttenberg W G
8369 Gill A J
8371 Rank J W
8373 Fortuna V P
8374 Truhan A N
8376 Pfriem C J
8381 Dean H W
8386 Roytz Louis
8388 Zeid L A
8389 Neruda Steph
8395 Maletic Anthony
8398 Williams W P
8399 Ehlert J E
8400 Trotter L J Ford Inc
8410 McMahon W T
8421 Mlinac A M
8424 Skully B L
8425 Raggets W C
8427 DeMichele S N
8431 Markusic Anna Mrs
8432 Kallenberger M D
8433 Povse M J
8435 Burns W F
8437 Wendolowski John
8438 Gilbert J J jr
8439 Matjasic RA
8440 Jackson C E
8442 Kazen W H
8444 Euclid Heat Treating
8448 E Two Hundred Hdw
8457 Rechner S J
8467 Rath Matthew
8473 Stropnick Frank
8476 Smrdel Frank
8487 Luzar V D
8490 Dlugoleski Stanley
8491 Edelman J A
8492 Cefarith Harrier
8493 Mirenda P R
8494 Tuckerman W W
8495 Pierce E L
8497 Shaff J D
8500 J P Realty
8504 Johnson R G
8506 Anderson D C
8507 Hunter W F
8510 Moss Point Clns
8511 McDonnell J J
8513 Davison Dale
8517 Talty T P
8525 Brewster G W
8526 Adam W R
8530 Trgo Harriet Mrs
8531 Patton F V
8537 Constantino Frank
8538 Thornburg Donald
8540 Twining R E
8543 Eppich A F
8548 Robbins F O
8549 Crumley C L
8551 Hertfelder K J
8559 Cesen Frank
8561 Trobenter E J
8565 Schaerfl A J
8566 Migalich F N
8567 Hach Frank
8572 Blatnik R A
8580 Kure E A
8583 Murnyack Kath
8587 Sonnhalter Sondra
8590 Srnovrsnik W F
8594 Taylor C A
8598 Barnett J L
8608 Beale Geo
8611 Yingling F G
8621 Stiles M P
8625 Sadeckas P J
8629 Scully M M Mrs
8636 Broomhead L M Mrs
8637 Zeitz H E
8639 Botirius M M Mrs
8644 Dietrich E A
8645 Clark J L
8646 Shaffer R K Mrs
8649 Weber P B
8650 Kintz J A
8653 Fier F J
8658 Fields N J
8661 Olszewski Stanley
8662 Smith P B
8663 Panages M E Mrs
8665 Murray I D
8669 Strah U L
8671 Rasmussen P J
8676 Warzin Joseph
8677 Reese N L
8678 Vance E E
8681 Cimperman L A
8688 Locke E E
8689 Yakovich Geo
8693 Frank C G
8697 Mazzi M A
8698 Forker B T
8699 Ola Peter
8709 Jerkic Joseph
8711 Lye E J
8712 Opacich Peter
8720 Selway K L
8721 Tazzani Yolanda Mrs
8722 Karlovec C F
8725 Pinta N J
8729 Brewer W D
8732 Pasquale H A Mrs
8737 Herrmann J T
8738 Strean F H
8740 Morse C W
8741 Gibson C C
8744 Dallos Joseph
8748 Beljan M R
8749 Sodja R J
8750 Myers Henry
8753 Burnaka V P
8756 DiSilvestro Vincent
8757 Khairallah P A
8759 Grady R E
8764 Nangerish P M
8766 Kermavner Annie Mrs
8776 Miklavic E L
8779 Herman W E
8780 Burg D J
8782 Friga John
8784 Spretnak C W
8786 Mayer H J
8787 Genl Mills
8790 Reinmann C P
8791 McCoy A C
8825 Dyckes W W
8827 Tomposh Anna Mrs
8833 Coatsworth G W
8836 Gale A G
8837 Dibbin E J
8839 Buccilli John
8843 Mavec Frank
8845 Slaby A J
8846 Cheadle Gordon
8851 Bohnert J L
8856 Jewett B A Mrs
8857 Sprochi A J
8859 Olesksy W S
8865 Gojak T N
8866 Stoner F J
8871 Fonda J F
8874 Mann R F
8876 Strunk Barbara Mrs
8880 Wilson D O
8884 Kimberly Gordon
8885 Cozart J E
8886 Mester H P Mrs
8890 Rutledge B H
8900 Precision Metalsmith's Inc
8916 Switaj J S
8920 Pies J B

IVanhoe 1 or 481–Contd
8928 Glavac E F
8936 Bertasi A P
8942 Whitcomb J J
8943 Jelenic M A
8949 Reno M A
8951 Schuster J L
8953 Pilotti J C
8955 Laser Arth
8956 McCarty R W
8962 Pantzer A J
8963 VanTilburg C W
8964 Kaston A D
8966 Mizaros I E
8972 Ventura Saml
8973 Fekete Steph
8974 Maher J J
8976 Babnik Joseph jr
8980 Graham Louise Mrs
8981 Ramsauer Leo
8983 Balish John
8987 Carrish L J
8988 Nokes J L
8995 Tomitz J W
8998 Melfi M L
8999 LaPorte F A
9025 Anson J K
9032 Tarmey T P
9037 Varlola M J
9041 Leyden A E Mrs
9045 Thomas R M
9046 Kenny P L
9048 Stryjewski C S
9055 Lisy E A
9056 Snitzky Raymond
9068 Robertson R E
9072 Johnson W P
9074 Turk J A
9075 Stewart Anna Mrs
9076 Guthrie E G
9077 Beck J A Mrs
9078 Kastelic Mary Mrs
9079 Sockloskie J J
9080 Criswell H J
9085 O'Hara C C Mrs
9089 Purity Cream Cheese
9090 Jackshaw Chevrolet
9097 Albright G W
9106 Prijatelj C W
9107 Stupica L J
9109 Schultz B V
9110 McElwee-Harry
9111 Paik R J
9112 Leske E O
9113 Hribar A M
9114 Yenc V J
9115 Hodgson G W
9116 Babak Stanley
9118 Gross Frank
9119 Snyder R H
9122 Murray M E Mrs
9127 Danley F J
9128 Weber M A Mrs
9128 Weber W H
9131 Mamrack Edw
9135 Tamborrello J M
9138 Hehemann R T
9139 Bond F S
9140 Wesoloski Frank
9142 Penko J J
9144 Legg Edw
9147 Takiguchi R W
9149 Kitsos T J
9150 Oster J F
9152 Potocnik F R
9153 Hobzek N F
9165 Messer J A Mrs
9171 Torbet P H
9177 Archacki R S
9186 Sedlak H M Mrs
9194 Corotty G A
9195 Johnston W C
9198 Matson E M
9204 Camfield T M
9208 James Hazel Mrs
9212 Ivanco J S
9218 Lytle F A
9219 Witt L J
9222 McCarthy H F
9225 Unick Joseph
9231 Minerd J M
9233 Graf A B
9241 Buchar Thos
9243 Sabo E A
9248 Wilson F B
9251 Boldin J M
9252 Uptown Pharmacy
9255 Kouris Helen Mrs
9257 Bice L C
9268 Farrar R F
9278 Case J E
9283 Voss Ovine Mrs
9284 Grabowski W E
9286 Hans A A
9299 Krupsky Anthony
9305 Brentar J J
9306 Koch A E
9308 Turner J J Inc
9313 Lushin Paper & Sup
9317 Calvary Assembly of God
9319 Chetnik C S
9324 Formanack A E
9326 Scott J H
9327 Evans C F
9328 Thomas Anne
9335 Parsons V R Mrs
9336 Jerick F J
9337 Dottore J F
9341 McElroy J E
9342 Snyder F M
9346 Pipa Geo
9347 Filler H B
9352 Boben E J
9359 Dahn E J
9364 Holloman H W
9369 Kromar E F
9375 Britton C A
9379 Chase J J
9381 Stromberg E O
9382 Rogelj J N
9385 Bour J M
9386 Marinucci James
9387 Szidik P S
9390 Anderson B R
9391 Hain M E
9392 Schafer C W
9393 Lucic A C
9395 Todd L D
9399 Tribuzzo C J
9400 Glascote Products Inc
9418 Dorsch F L
9420 Cook W B
9433 Gelsimino Carl
9441 Ramanauska V L
9450 Thermas D H
9451 Mazelis B P
9453 Pisano D R
9454 David G W
9457 Troth W A
9458 Matetich R L
9464 Reed C G
9465 Kramer Frank
9468 Stalzer J R
9469 Skerly W R
9471 Lis Geo
9472 Asmar S S
9473 Toney Mary Mrs
9477 Genovese A R
9479 Morton M L Mrs
9481 Rhodes J C
9483 Buganski J L
9484 Boitirius John
9488 Walsh W J
9491 Polk Anton
9493 Ullman H W
9497 Ward E C
9509 Euclid Tavern
9510 Tracy Tavern
9517 Fire Engine
9529 Austin Clns
9540 Carr Don Pure Oil Serv
9542 Epicure Boegam
9545 Pick-N-Pay Super Mkts
9575 Odda A J
9579 Jacobs S I
9617 Henry's Gulf Sta
9622 Halos Restr
9632 Phar's Frank Sunoco Serv Sta
9636 Buehner's Sinclair Serv Sta
9637 Dougherty's Cafe
9673 Top Hat Tavern
9726 Barhhurst E F
9739 Ficere J S
9740 McDonnell E A
9745 Ryan V D
9749 Yano Andrew
9754 Holtcamp E D
9756 Knowles Nettie Mrs
9760 Otis W C
9764 Schryer G E
9767 Uronis L J
9774 Rose R P
9778 Grega R A
9779 Muliolis A P
9783 Janke E J
9787 Ermacora Wm
9789 Shrelnes F J
9794 Barbre J M
9796 Scanlon Thos
9800 Page Realty
9804 French Agnes Mrs
9809 Yuhas J G
9811 Farkas James jr
9812 Hazlinger E J
9813 Wiersch J A
9822 Koprivec J R
9823 Accettola J L
9824 Campbell D A
9827 Korb R H
9830 Sweeney T J
9831 Mlakar S F Mrs

IVanhoe 1 or 481–Contd

9837 Worthington J L
9844 Bajzel Frank
9845 Postnak E V
9849 Marold S J
9852 Apple Anthony
9856 Ellison S M Mrs
9857 Mihelich Frank
9859 Sibert R R
9861 Kolnekker Michl
9862 Koch J H
9868 Drolnic F S
9870 Wallace L A
9871 Schaffer O J
9874 Sutton Sidney
9876 Somrak J R
9893 Zele Joseph jr
9894 Cooke E H
9911 Martincic Joseph
9915 Loew G J
9921 Lapinskas A W
9927 Bailey Donald
9928 Aukstuolis Mecys
9931 Mangino M V
9935 Boulware C M
9936 Abramczyk Michl
9941 Strell C L
9942 Stuber R J
9944 Plestis C P
9948 Grieser R L
9949 Iseman Richd
9954 Hanley P H
9957 Gorsha L J
9960 Gatowski John
9982 Schultz Abe
9987 Kilway Thos
9990 Shippe's Body Shop
9993 Pappas Thos

DIAL IVanhoe 6 or 486 PLUS THE FOLLOWING FOUR DIGIT NUMBERS

0017 Oswald Louis
0018 Smith P E
0020 Berzanski J T
0024 Becker Josephine Mrs
0029 Saggio J A
0031 Ciofani Vincent
0038 Libby Products
0041 Hoeferle D H
0048 Parker J A
0049 Metheny D M Mrs
0051 Habian Estina Mrs
0053 Johnson H S
0057 Neff G J
0082 O'Malley W R
0088 Holy Cross Convent
0091 Maloney H A
0097 Christopher N L
0098 Pugh E E
0110 Hively O W
0112 Jonap Benj
0125 Brumbach R O
0130 Dudash M A Mrs
0131 Hulewicz E J
0134 Langer F F
0135 Genl Cigar
0157 Stolz Thos
0162 Xavier V W
0166 Mehalic D W
0167 Mattock R C
0170 Sedej Mary Mrs
0174 Nieman A M
0175 Hamrich E L
0176 Buikus R W
0182 Tozzi Frank
0185 Kruck P J
0186 Mervar James
0188 Luther Bruno
0190 Husa E A
0192 Kowalski M R
0195 Strumbel E F
0203 Gamer E R
0205 Murray R E
0206 Mecoli A E
0212 Hurwitch M B
0215 Picciano J G
0216 Pyle R S
0220 Sasfy E Z
0225 Petro J J
0231 McCaffrey M A Mrs
0236 Gruendel W E
0241 Plesnicar A J
0247 Walker R R
0248 Richlak S L
0252 Hlad Johanna Mrs
0254 Hockenberry H F
0257 Legan C W
0260 Rosenthal Max
0273 Kulbickas A G
0276 Wichorek E F
0288 Betts M R
0289 Vehovec R A
0291 Urbancic Mary Mrs
0305 Harwood J W
0308 Johns B M
0310 Werneke C G
0313 Zylco Co
0319 Case R L
0321 Zebrowski B J
0326 Gienger E F Mrs
0330 Sasfy E Z
0334 Hayes L S
0343 Hoynacke AR
0350 Scheel C W
0358 Liberatore G P
0365 Topic Bruno
0368 Owens G F
0376 Medves R J
0378 Kruger H C
0380 Botts W V
0384 Bajorek Barbara
0388 Hein B R jr
0393 Sneller Stanley
0396 Leonhardt Adam
0406 DiSanto J P
0408 Sugarman Harry
0409 Erickson A S Mrs
0411 Puskowski Henry
0412 Messina J C
0418 Serwatha J E
0419 Metzger W H
0425 Blaser S K Mrs
0430 Smith A O Corp
0438 Vero J L
0439 Ferris W A
0441 Andrulis J J
0480 Comella A G
0484 Klaue C F
0485 Stansfield J E
0487 Egensperger H F
0491 Colonel J G
0498 Lundskow R V
0500 Executive Suites Lyons & Co Worton Pk Development
0513 Wallace H B
0514 Trojan Helen
0516 Colt W C
0521 Ziehm L T
0525 N Y Chicago & St L R R Nickel Plate Rd
0529 Ebert L J
0531 Champa J F
0533 Diedrich R E
0536 Houser F S
0539 Williams E D Mrs
0542 Stojetz Joseph
0543 Lilley R L
0544 Skapin E A
0545 Doesburg Matthew
0555 Bettyruth Beauty Salon
0572 Kramar Anthony
0573 Modic F J jr
0575 Spalek A J
0580 Clark F T
0585 Vogue Printing Co
0588 Hrabak F J
0592 Ashworth A H
0594 Jaksic M A
0595 Joe's Beverage
0600 Sim's Bros Buick
0605 Garling P E
0614 Webster H K
0618 Lehner W A
0619 Brown J A
0625 Green C G
0639 Kollar C C
0654 Mausser J A
0677 Armstrong D H Mrs
0800 Grosel E G
0803 Koncilja V H
0804 Tidwell P D
0805 Lid Joseph
0809 Zdovc Louis
0817 Ruggles W C
0822 Weyrick J P
0823 Dottore C J
0829 Zonneville Robt
0835 Case Robt
0844 Kellum R J
0847 Swisher Bernice Mrs
0850 Holy Cross Cath Ch
0855 Engelke G L
0856 Reece N B
0861 Skufca J E
0864 Hayman W D
0875 Brod D R
0887 Gallagher J F
0890 Vidmar I J
0893 Vehovec Frank
0895 Elconin Victor
0899 Vicai Egon
0900 Shaker Cam & Mfg
0908 Vehovec Cyril
0912 Shuman Mervyn

Ivanhoe 6 or 486–Contd
0914 Benson C O
0924 St Anthony's Hall
0926 Charlesworth R E Mrs
0928 Pred G D
0929 Dairy Queen
0930 Daw R C
0931 Janc E G
0933 Fetter P A
0937 Collins M M Mrs
0946 Hoppert H J jr
0953 Loesch L T
0958 Rees L M jr
0965 Rask W E
0968 Ressler D A
0974 Seddon D J Mrs
0977 Augusta Mary Mrs
0978 Krause L J
0984 Lewandowski E J
0988 Banko G H
0989 Metz H L
0993 Markulin J D
0994 Fischer C J
0995 Bambic S C
0996 Amacher H C
1041 Calabrese A J
1042 Fioritto Louis
1048 Russ W S jr
1055 Costantine M R
1060 Hardnack M E Mrs
1063 Hanley F C
1068 Sustarsic A P
1071 Triplett L J
1078 Febec Louis
1082 DiSanto J M
1087 VanTilburg Paul
1089 Muehleisen Lila Mrs
1090 Emery S A
1096 Schroeder A F
1100 Associates Loan
1105 Smolic John
1106 Gruch Longene
1107 Kelly D A
Markley W W
McCally W C
Occupational Hygiene & Med Serv
1111 Buchan J T
1112 Euclid Jalousies
1116 Piper W S
1121 Sufilka Steven
1122 Arrow Window Cln Serv
1127 Hicks H L
1131 Curry J M
1151 Wandersleben O J
1157 Creveling W B
1160 Mramor F J
1161 Munson A A & Assocs
1168 Dunne J J
1170 Lincoln Elem Sch
1172 Bammerlin W A
1176 Cook John
1177 Jesberger A G
1178 Albers M W
1180 Glenbrook Sch
1181 Euclid Pub Lib
1185 Burton A M Mrs
1186 Wilkins R M
1187 Switzer R R
1188 Blewitt E R
1193 Desotell R W
1200 O'Neill M T
1207 Jones R H
1209 Johnson Viola Mrs
1210 Perfect Sht Mtl & Furnace
1223 Vislocky Joseph
1229 Vitolo J J
1231 Kregenow E M
1240 Lake Shore Sht Mtl
1241 Marvin C W Rev
1249 Willson B L
1251 Kender A J
1253 Prymmer G W
1255 Kowalyk D W
1256 Baus H L
1270 Kempert R W
1272 Frey R C Co
1277 Collins J J
1280 Ray J F jr
1283 Schellentrager W C
1290 Patchin R O
1293 Colle R D
1298 Valko R R
1304 Stilin L L
1325 Maricle J S
1331 Euclid Athletic Club
1333 Naugle E L Mrs
1337 Stimmel L A
1343 Wotawa F W
1346 Midw Architectural Mtls
Sullivan Dico
1348 Krich John
1354 Preston E W
1358 Burchard Anthony
1360 Troy John
1361 H & R Gift Shoppe
1365 Haffner G C
1373 Tyler P S
1386 Norris W A
1387 Iannicer A P
1392 Kancies J J
1395 Berkey C G
1407 Jeffery E P Mrs
1414 Kings Kenny Diner Inc
1419 Horan T O
1422 Strogin A J
1433 Frownfelter E C
1434 Grimes A L
1437 Krasovec Anton
1443 Montagna Joseph
1447 Davis S K
1451 Dolnik Michl
1452 Gerzina Jean
1453 Valencic F A
1455 Kelly Sophia Mrs
1459 Gole F J
1467 Ohl F D Mrs
1469 Fussell F H
1472 Cook R P
1475 Kleckner W R
1482 Hose A G
1489 Weyand R L
1490 Pacewicz M J
1499 Puinno N J
1500 Continenal Marketing
1507 Esser Robt
1512 Spencer H A
1515 Lake Shore Mach
1522 Fticar S J
1532 Zagar F G
1536 DeVita Alex
1543 Eikenburg K L
1549 Strohen A L
1550 Bowshot-Cooper & O'Donnell Engrs
1559 Johnson B L
1563 Bollen R P
1565 Katz M C Mrs
1572 Wallace I M Mrs
1580 Raglow W H
1582 Ciuquemani A M
1585 Wudy F J
1587 Hoeferle J W
1588 Frajndlich David
1594 Sylte W J
1600 Gall R A Realty
1610 Himmelman C P
1612 Goldblatt Louis
1622 Dorsel's Restrs
1630 Vargo Wm
1631 Jambor Z S
1633 Zicari Tresa Mrs
1635 House of Hair Fashions
1641 Klauer J C
1643 Herrick Josephine Mrs
1644 McCulloch R L
1645 Eckerman R H
1646 Massiello N J
1647 Dinasky W K
1652 Hurley E J
1655 Baur Leo Realty
1662 Gripp W
1666 Wagner Elec Corp
1673 Colaric J E
1675 Konte Angela Mrs
1679 Doles J F
1680 Mendoza Joseph
1681 Markel R J
1682 Hufford V E
1685 Ludvik John
1686 Bacon R L
1690 Goetz J F
1691 Vercellino Battista
1692 Bezovsky J J
1694 Kearns P S
1696 Welch R S
1710 Briggs H D
1713 Peters R A
1714 Honer W A
1716 Marolt M M
1717 McKee G M
1736 McShane M E
1737 Stalla N J Mrs
1741 Leo's Barber Shop
1751 Schneider M H
1752 Langham H R
1753 Luke F A
1756 Schwarz C J
1757 Phillips J A
1760 Leonard J L
1763 Mesick B J
1766 Clima E R
1778 Holman Susan
1789 Frey F F
1797 Hausrath E R

IVanhoe 6 or 486–Contd
1802 WeberA E
1806 Boettner W A
1807 Naglic W F
1808 Hein R G
1811 Yurkovich P J
1812 Cooke E C
1813 Tavernier G H
1814 Novak A A Mrs
1823 Lombardi J P
1827 Litter Edw
1831 Andrews J M
1832 Beckwith T C
1836 Crowl Jean
1856 Clements M A Mrs
1860 Miller C J
1863 Pacina Karl
1865 Laedke Gustav
1870 Tiborsky Geo
1878 Rockliffe A C
1887 Bruce E E
1895 Loehr E H
1896 Nowakowski W N
1910 McCrone Harry
1911 Foerste C A
1916 Vogrig Angelo
1917 Kinkoph E J
1918 Glick J A
1924 Britton H J
1930 Paulauskas W F
1935 Pizzuti R L
1937 Savoca S J
1940 McCargo J M
1947 Steinberg R J
1948 Straniero P & Son
1949 Zgonc Matthew
1959 White B M Mrs
1973 Bailey E R
1979 Stih J F
1981 Vencl A J
1987 Opalecky F J jr
1993 Morgin N V
1997 Ruscin M E
1998 Petty Frank
2006 Emma E D
2008 Jordan Rudolf
2012 Globokar V J
2013 Ogrin R J
2015 Gustie Andrew
2020 Appelbaum-Hoffman
2024 Meyers F A
2029 Zupancic Louis
2030 Knaus Andrew
2034 Lamm R C
2039 Labbato J S
2040 Risher W K
2041 Rossman E T
2044 Singleton Margt Mrs
2045 Beauty Bowl
2051 Belviso J C
2053 Burns L H
2057 Bell Edw
2058 Story E J
2060 Treichel R E
2061 Konesky A M Mrs
2066 Rood E B
2068 Kight Doyle
2072 Strausbaugh H A
2074 Parise S L
2075 Hungerford R M
2076 DeViney D E
2078 Perpar J H
2079 Martincic M L
2083 Kopp G C
2085 Greig C A
2090 Meister R R
2092 Robasz B J
2112 Koenig J A
2118 Desborough Thos
2129 Harris Jean Mrs
2137 Rosenberger C L
2151 Peters F A Mrs
2156 Community Dental Serv
Hahn E K
Janke H C
2160 Maver F A
2163 Eyman C F
2166 Hegyes John
2170 Hector R A
2180 Fingerhut M J Mrs
2183 Schumacher G H Mrs
2187 Austin J G
2196 Varcoe E L
2197 Grosel H S
2213 Lombard Cabinet Works Inc
2215 Langdon Richd
2219 Marks Glenn
2220 Schill A J
2226 Amoroso Lucien
2228 Carlson H F
2229 Lyman John
2231 Witczak H J
2232 Adams D A
2233 Washner V H
2237 Clark C C
2243 Pestak T C
2244 Campbell S T
2246 Darasko Albert
2249 Waterwash J V
2255 Palub Beatrice Mrs
2257 Komar F T
2259 McClung H R
2266 Key Thrifty Drug
2273 Rutkosky Frank
2274 Fiore Armond
2289 Urban C J
2294 Larkin R K
2321 Gruber Geo
2344 King W A
2346 Wasilko Helen Mrs
2358 Sawicki E C
2360 Buda F A
2361 DiFranco Anna Mrs
2371 Poklar A M
2373 Cestaric J L
2379 Cook S M
2383 Stanos L J
2391 Singer C E
2397 Sovich N J
2398 House V H
2400 Kaufman C W
2402 Higgins F L
2403 Pietrantone N W
2408 Fumic M F Mrs
2414 Kempke V E
2421 Thompson C D
2440 O'Brien Brass
2441 DeCarlo Jas
2444 Basar W F
2457 Ranker Ira
2458 Maione L J
2459 Palmer N D
2463 Tutolo A J
2464 Smole J F
2479 Bensi Angelo
2482 Woods W A
2483 Hiti Frank
2484 Zugra Joseph
2489 Kapec James
2493 Vogel L A
2498 Mochan J E
2499 Hutton D T
2501 Metalonis V P
2507 Levine H J
2519 Mauff O J
2520 Quality Sign
2521 Toth A E
2525 Bost C E
2529 Wood T E
2531 Fraedrich R H
2533 Matish P P
2534 Maher H L
2535 Jones C M Ins
2549 Virag G J
2552 Hinton L E
2555 Tomko P G
2557 Ross D E
2561 Hadzima John
2563 Wasilko Geo
2570 Berlan R J
2574 Doblar D D
2576 Beacham E R
2577 Resar Steve
2578 Zalar Frank
2581 Pierce A A
2587 Morgan A E
2594 Pike F F
2596 Blewitt R T
2611 Marino J J
2618 Swift D T
2627 Greenberg Harry
2628 Kurtovich V L Mrs
2629 Donovan D N
2630 Lang Chas
2640 Strnad Joseph
2647 Dietz H D
2654 Gast G L
2667 Wolski W J
2673 Spike A J
2674 Tomko J T
2688 Nott W R
2700 Associated Transport Inc
2709 Halt C L
2721 Sklad T J
2724 Kilroy J B
2725 Lucy's Beauty Salon
2727 Town W B
2735 Perse E J
2738 Jankovich M C
2739 Murphy Jewell Mrs
2740 Hughes R A
2742 Barish T H
2744 Johnston Sls
2746 Lach Ray
2749 Colledge J G
2752 Stanley R M
2753 Kostelnik Mike
2754 Gaylor R A
2761 Plaggemier Henry
2762 Abrams S R

Ivanhoe 6 or 486–Contd

2767 Basa Chas
2770 Laseak R F
2774 Augustine J A
2782 Hegler J J
2797 Watkins Evan
2798 Dooley M
2808 Clark M A Mrs
2810 Pittock R C
2831 Ballard Kathryn
2835 Dexter Engineering
2838 Race F S jr
2851 Ferrante P R
2853 Keay R T
2857 Koepp R J
2859 Hasty J M
2860 Cirino Anthony
2862 Henry R J
2864 Dodds W G
2866 Heppinger B L Mrs
2868 Soderstrom J E
2879 Marx J R
2882 Ames L E
2887 Surina Anton
2891 Euclid Plaza
2896 Zajec Karl
2898 Daniels C W Mrs
2912 Mansell S J
2919 Pontoni A O
2929 Brunetti Nicholas
2931 Honeck A H
2932 Likovic F A
2938 Christensen Carl
2942 Hug R J
2943 Stalhuth W E
2948 Baehr R W
2952 Yared J G
2958 Whitaker R C
2959 Straughan V E
2973 Graubo Phillip
2978 Chant L H
2979 McKee W L
2981 Micco A A
2983 Drew A W
2987 Kooach Mary Mrs
2995 Jazbec D V
3020 Meiser R J
3036 Arnold J C
3039 Kurrent Joseph jr
3040 Kozar J L
3045 Schultz Frances Mrs
3050 Woyma J A
3060 Mugenski J F
3076 Richter F A
3078 Zanbi John
3080 Henikman J F
3082 Corrigan J R
3087 Pettice N M
3095 Barr D E
3096 Stroh E D
3110 Hamilton L A
3115 Moulder Napoleon
3122 Novacek E F
3130 Hunter W A
3131 Aeromotive Designers Inc
3137 Rosenberger C L
3144 Roberts E Mrs
3145 Brower Anne Mrs
3150 Krasny Carl & Assocs
3161 McArdle J J
3162 McGuire C L
3167 Troscht Sophie Mrs
3169 Limoli J C
3171 Hart H W jr
3176 Krasny Carl & Assocs
3179 Carter G J
3180 Nosee A A
3183 Matzelle John
3186 Erdelyi L J
3190 French L L
3192 Pearson H E
3195 McKenna J E
3200 Ambassador Lns
3206 Lazarchic R K
3209 Browning D H
3210 Barnes H P
3211 Rosa P J
3215 Oblak W L
3216 Heath G M
3219 Delaney E J
3221 Maglich Ivan
3229 Zgonc Frank
3230 Olzynski E J
3238 Baxa Mary Mrs
3244 Bittence J F
3246 Zajec Frances Mrs
3249 Schulz R R
3251 Hauch Walter
3253 Bostick Vaso
3255 Tieber Louis
3256 Hunter W R
3259 Wilhelm B A
3268 Wozniak C K
3269 Andes O V
3274 Smith B F
3290 Hart J A
3296 Hanak John
3299 Hanko L A
3308 Bostjancic A E
3309 Konchan J R
3318 Bolden Chas
3319 Fox F L
3321 Soules K J
3324 Gibbons J P
3330 Pappas G A
3334 Knuchels K H
3345 Malzahn Benj
3348 Schuette P W
3349 Flaisman J A
3351 Bell K L
3352 Mohorich V P
3353 Ulle Albert jr
3354 Schafer Theo
3359 Pacholke A L
3362 Rose D W
3366 Molded Specialties Inc
3391 Davies Ralph
3394 Cotts J M
3396 Kozlowski Adam jr
3397 Miller J R
3400 Nebehay W G
3407 Supple A K Mrs
3408 Hudock J S
3409 Russo Rose Mrs
3411 Kenik E F
3412 Jordan S J
3420 Bolek Frank
3422 Spenko F A
3429 Troha J F
3431 Gaster O R
3440 Fasham J F
3446 Speros T E
3447 Palubinskas Casimir
3448 Weisbarth L E Mrs
3450 E & M Sls Co
3454 Oren W S
3462 Brandt R M
3479 Mabel W W
3481 Mahne Mary Mrs
3486 Nowalk R R
3494 Calarca Frances Mrs
3507 Gutekunst Phillip
3511 Moore C W
3512 Dorn R L
3515 Tolaro C P
3519 Hola S J
3524 Lohman A A
3527 Dei Wm
3541 Heyworth Richd
3545 Dougherty P V
3547 Swagler Sandra
3556 Dombrowski B M
3563 Nozik E S
3565 Bohnert Albert
3572 Schneider W S
3574 Hitchcox G H
3591 Eisen D G
3592 Tutino G W
3594 Pasquale Danl
3598 Ann's Beauty Shop
3600 Motch & Merryweather Machinery
3627 L & F Manor
3635 Bill's Automatic Transmission Serv
3646 Hollingsworth J A
3648 Pike A J
3655 Hochevar B J
3656 Glavac R J
3660 Top T V & Appliance
3667 Netschke O A
3668 Chverchko A J
3669 Cox S A
3670 Kalberer Albert
3674 Murphy Ann
3676 Brazus Marian Mrs
3684 Chluda J A
3688 DiTomaso James
3689 Hrnyak Max
3693 Chamberlain Matilda Mrs
3694 Shanks B E
3700 Nebe Elsie Mrs
3701 Schmidt R G
3702 Kline R A
3706 Kramer J P
3712 Novy J J
3727 Smith J F
3732 Ivansek J F
3734 Murray I D Mrs
3739 Rosmetos Michl
3743 Anderson T E
3754 Crissey G P Mrs
3755 Nehls E F
3759 Tharp L R
3760 Widmar F J
3765 Eichhorn H A
3766 Williams C J
3770 Sawdey N T
3775 Boland W F
3777 Parr L J
3780 Schwarz G A

Ivanhoe 6 or 486–Contd
3781 Lovano A N
3785 DeVeto S J
3796 Senn Clarence
3804 Algie G A
3811 Bencie R J
3815 Miller G A
3824 Greiner N T
3826 Schroll S O
3827 Baur L E
3829 Bandelow R A
3832 Kowalski J S
3833 Martoncik E J
3837 Erdelac B B
3844 Stimac W C
3845 Forsberg Florence Mrs
3851 Kukorelli Julius
3857 Watkins K G
3858 Elicker F J
3867 Koehl T F
3868 Hinko J E
3871 Steffenhagen Clifford
3874 Oberstar F E
3877 Balogh F A
3878 Bodmer J C
3885 Planisek Martin
3887 Moeller R A
3893 Epperson J W
3898 Yatsko J L
3903 Fisher T A
3914 Erickson R J
3915 Jablonski R Z
3920 Juratovac Saml
3924 Allison J M jr
3927 Turpin Paul
3928 Wendel Jakob
3929 Laderman Morris
3930 Turbotronics Corp
3933 Patterson Mary
3934 Fernbacher J J
3944 Sierko R E
3951 Pelyak John
3952 Martin Genevieve Mrs
3956 Hasse A H
3964 Shaheen M R
3967 Greenwald H K
3969 Welz A E
3971 Singer W N
3974 Mlachak N N
3978 Franko J W
3985 Taylor C C
3986 Pendleton C E
3988 Zupancic Anton
3992 Stephan J H
3996 Stiene Ernest
4013 Sweet M E
4015 Zimmerman Odell Mrs
4026 Flender C J
4033 Mueller H G
4034 Reynolds Ann Mrs
4038 Tabb W E
4053 Allen C V
4054 Scott K W
4055 Zukowski R J
4063 Larson H W
4073 Ambroz Victor
4074 Harchar B P
4085 Smith R T
4090 Skomrock F E
4091 Zakrajsek V R
4095 Britvic J L
4112 Cvek Angela Mrs
4114 Sumrada Patricia
4115 Maloney A J
4116 Zackel E P Mrs
4119 Oklessen Joseph
4122 Wallace K C
4126 Walas S T
4127 Yozipovich Mary
4129 Hagberg R L
4135 Madden T H
4141 Star Muffler Shops Inc
4145 Ronald Carl
4151 Jones T J
4156 Glavan Joseph
4157 Mihcic Frank
4158 Bach Wm
4159 Housden B F
4161 Corrigan F J
4163 Mayersky E S
4168 Saia Salvator
4193 Tirabassi Guido
4195 Putney A B
4196 Ogrin Andrew
4221 Shimrock John
4222 Cigetich P J
4228 Wiltshire W A
4232 Boyce K F
4234 Boroky Ivy Mrs
4239 Conway E W
4244 Kato W J
4246 Engelbrecht C L Mrs
4255 Scaffidi W A
4256 Mullally J E
4263 Feingold K N
4271 Steen L H
4273 Straniero Pasquale
4282 Tentler John
4293 Matkovich Johana Mrs
4296 Engel Harry
4300 Consumer Tire
4316 Bevans R L
4317 Centa R L
4318 Kelley J W
4328 Trotto L A
4339 Ryan P J
4343 Big Bouquet Flower & Gift Shop
4348 Terzolo Marcello
4350 Brazing & Mtl Treating Inc
4353 Sterle Frances Mrs
4361 Armstrong C D jr
4364 Clemens M C jr
4365 Kovitch F J jr
4373 Macek Andrew
4378 Starznaski F J
4379 Fifolt T H
4381 Pogras John
4383 Perry F J
4384 Christie J G
4386 Brain Willard
4389 Edwards R I
4393 Kaufman R M
4437 Perryman W P
4440 Webbe W F
4446 Houska Joseph
4447 Daney M E
4459 Ficke Robt
4464 Maire J G
4466 Crawford D A
4468 Hare M E jr
4471 Stopar A E
4473 Chiodo A J
4483 Progress Radio Sup
4486 Wunderle J A
4487 VanHouten G H
4495 Skorich J J
4508 Murphy D N
4509 Dondrea Rudolph
4520 Harmon G J
Huey M V Mrs
4522 LeChevallier G E
4523 Zedlar Geo
4539 Harris Marguerite Mrs
4545 Wetmore Reamer Div of Aeromotive Designers Inc
4555 Stepian T J
4556 Temple H E
4558 Kessler Henry
4563 Sivillo M A
4569 Morrison W D
4572 Feteroe Frances
4574 Potts R A
4582 VanVechten C C
4584 Maleckar Frank
4590 Kuchta Ernest
4592 Kitman A H
4593 Anderson Elmer
4596 Pecnik A E
4614 Kirchner C J
4626 Kalasunas B P
4629 Schultz W J
4638 Willcocks O L
4639 Koester T M
4641 Johansonas Henrikas
4642 Bowers Arth
4649 Kromar Louis
4662 Bole V J
4664 Vitolo Gayton
4667 Schuffert R J
4673 Stanley J H
4678 Bojc Karol
4680 Springborn G J
4681 Hull G W
4684 Lellis T R
4687 Burke S J jr
4695 Babinski T J
4705 Pavlovic Alex
4707 Howald L J
4708 Fish D R
4709 Tomaric J F
4710 Crowther Gladys Mrs
4711 Swenson G E
4716 Pesec R J
4723 Welsh J R Rev
4735 Kern J E
4736 Mason J S
4747 Warnke Ins Agcy
4757 Michcic Frank
4759 Rush H D
4762 Mattox P L
4764 Biller D K
4768 Kuegler A C Mrs
4777 Valvoda D R
4778 Fox J W
4779 Williams Gertrude Mrs
4783 Adams G L

IVanhoe 6 or 486–Contd
4788 Scharlav W J jr
4789 Zarlinski E J
4791 Lewis Walter
4794 Oliveri J E
4800 Cleveland Carburetor Ignition Serv
4803 Prevesk L J
4805 Baroga G A
4817 McCauley H E
4824 Just B O Mrs
4829 Parks R V
4830 Choby R J
4832 Fuller L W
4844 Burton Leffie
4845 Agnew Clifton
4846 Fairclough E S
4853 Zallnick A F
4863 Zallnick A F
4864 Schroeder B G
4866 Oker B J
4867 Miller G T
4869 Amalong D E
4870 Schoeniger Otto
4871 Davis J B
4873 Allchin H G
4875 Gibson M H
4876 Measor E J
4878 Gervasi John
4880 Reminick H E
4882 Breskvar R P
4885 Paolino Vincent
4888 Euclid Realty
4890 Porter C M Mrs
4893 Lanese J J
4905 Kraft C J
4913 Pederson Ruth Mrs
4914 Liberty Home Bldrs
4922 Bronald E L
4931 Heintz C J Mrs
4934 Schostek D N
4941 Vehar V A
4948 Hoffmeyer A C
4953 Bell P D
4961 Branra A J
4964 Lavigna M P
4965 Dunn J R
4966 Heltzel R L
4969 Was J A Mrs
4973 Semlow A A
4977 Cool A H
4978 Matko Andrew
4984 Feldkircher J J
4987 Strumble H A
4999 King M S Mrs
5000 Am Monorail
5030 Huston H M
5039 Rossman John
5040 Universal C I T Cred Corp
5054 Geist Josephine Mrs
5058 Galloway T L
5059 Neil J M
5064 Cambeiro R A
5065 Lacy E B
5069 Waski R M Mrs
5074 Hanson E R
5085 Blue Lagoon Tropical Fish
5087 Lepene Sanford
5092 Chinchar D S
5093 Burton R L Mrs
5094 Kostreba A S
5095 Connolly Paul
5099 Fish R H
5108 Mears R A
5121 Thomas R M
5122 Scott P J
5123 Bavetz J W
5129 Richmond T C
5133 Robinson H D
5145 Gasser F F
5146 Gotz J F
5150 Ferrara R G
5156 Moon C H
5164 Wolowiecki Nicholas
5165 Prioreschi T J
5167 Hlabse J F
5169 Fortuna M C Mrs
5170 Beck Frank
5188 Schmenk Mildred Mrs
5194 Bork C R
5199 Deia J J
5206 Jean J L
5209 Lee H H
5222 Waschura E F
5223 Owsley W H
5224 Nowicki Ralph
5225 Hendy J L
5233 Cochren J R
5234 Tiderman W O
5238 Connors J J
5240 Thompson M A Mrs
5245 Yeary Gerald
5259 Wall H R
5260 Myers C K
5265 Pagon Stanley
5272 MacDowell W B
5276 Grauel D G
5283 Avery Marcus
5300 Man-Gill Chem
5310 Fussi Joseph
5317 Jarc Sophia
5319 Szaraz G J
5322 Raley R L
5327 Knight K E
5332 Bixler R H
5340 Arick B D
5351 Grossberg P D
5357 Sweny S C
5368 Omahen Joseph
5372 Morton E R
5374 Gundling Frank
5379 Halleck J F
5380 Thompson J T
5382 Chukayne R J
5386 Barron C R
5390 Brown J R
5391 Sinkovic Josephine Mrs
5399 LaCava F G
5403 Rinaldi Nicholas
5411 Gabbert G F
5421 Reese L H
5424 Hutter H J
5427 Korencic Frances Mrs
5429 Troy N H Mrs
5432 Mocny J E
5440 Fulkerson E R Mrs
5442 Stermole M J Mrs
5447 Janezic B J
5463 Welton Ruth
5467 Strah R F
5480 Kekelis Geo
5487 Schoof C E
5488 DeVito J A
5489 McLeod E V
5493 Moore J T
5495 Thomas Barbara Mrs
5498 Gregoire R E
5499 Traven Anton
5505 Verh Jacob
5506 Carlozzi J M Mrs
5532 Fitzgerald Thos
5539 Kalish R A
5552 Davis Richd
5554 Myers S F
5562 Swartzwelder W A
5564 Klimko J P
5573 Bucco O A
5577 Britton J A jr
5579 Whalen K R
5589 Strekal S C
5590 MacKenzie R V
6012 Renshaw J C
6027 Allison Jack
6036 Leach E B
6039 Novosel E J
6041 Polly F M
6047 Waters G T
6050 Brust Gerald
6052 Turick G T
6055 Becking G C
6057 Elson G L
6067 Stropkay Geo
6070 Evans M D
6079 Foss R H
6129 Miller Talmadge
6137 Arko G J
6142 Wehner B C Mrs
6161 Hoggett D R
6174 Millhof R E
6176 Jakub W J
6178 Locker R J
6181 Goodrich B K Mrs
6189 Ward L F
6192 Bealko J J
6194 Hedderman Neil
6195 Kmett F P
6196 Nosal E M
6200 Jancigar A F
6201 Coatoam W R
6239 Beckley B J
6240 Garibaldi F G
6245 Kapel John
6254 Nagle W D
6256 Sammons T D
6257 Hornig W E
6262 Becker K L
6267 Davinroy Mary Mrs
6269 Schanks Laura
6282 Kurzawa E J
6284 Speth C J
6295 Rossman C C Mrs
6326 Whelan D D
6329 Panszgran Gustav
6334 Crawford W J
6345 Vandeveer R E
6352 Ferree R J
6358 Colasante Luciana
6359 Granchi E A
6380 Nash R M
6381 Silverman M B

IVanhoe 6 or 486–Contd

6385 Kastelic Frank
6394 Zupancic Jennie Mrs
7304 Bolzan Angelo
7548 Flannery F R
8814 Bodmer R O
9745 Name-Print Co
9775 Shoreview Tavern
9792 Baur's Sohio Serv
9793 Tosti's Gulf Serv
9839 Lawson Milk

DIAL KEnmore 1 or 531 PLUS THE FOLLOWING FOUR DIGIT NUMBERS

0001 Cannon G P
0006 Stirner John
0007 O'Neill J H
0015 Brickman P R
0018 Brew E M Mrs
0020 Broderick J M
0022 Kutner J J
0026 Smith W L
0030 Pringle F E Mrs
0033 Covell Peter
0035 Perhay D O
0039 Kuhar J P
0043 Bizjak J J
0044 Schutt H E
0047 Glicker E F
0049 James E L
0052 Finke T R
0063 Cross B H
0068 Sterbank C F
0072 Mramor F J
0074 Browning H H Mrs
0075 Cawneen J F
0077 Gibson J E
0081 Rodgers J J
0083 Mrak Anthony
0085 Rodriguez Danl
0091 Sabula John
0105 Coyne J P
0120 Seketa E J
0124 Ambroziak Kazimiera
0125 Salosky Robt
0126 Malz Marvin
0130 McGoon R F
0131 Saletel E R
0132 Suster Anton
0147 Korda Richd
0149 Kosanovich W D
0150 Reiche R C
0153 Hogue H R
0154 Runjevac P M
0155 Kacir I R
0165 Schneider N F
0166 Beery E B
0169 Camplejohn R C
0170 Douglas C J
0175 Lynch A K
0177 O'Hara R J
0178 Buchholz Olga Mrs
0188 Bednarek A J
0189 Gatewood J L
0190 Pekol Albert
0192 Bell J V
0195 Smith T P
0196 Gerjevic F J
0197 Shiran B J
0198 Mathews M E Mrs
0207 Malaney M A Mrs
0212 Beachem A R
0216 Cameron J B
0218 Schroeter C P
0226 Wallace John
0230 Turek F A
0231 Berger B M
0232 Eisler L F
0235 Parton J A
0241 Wolf E A
0243 Miller K A
0247 Poirier V R
0248 Petro A C
0250 Krall H A
0253 Thompson D W
0255 Piccus H R
0258 Witte Robt
0261 Lynn H A
0263 Price E P Mrs
0267 Koffel G J
0278 Ryan R M Mrs
0280 Kromar F M
0288 Debelak J A
0293 Broge J D
0295 Schwenner W J
0296 Mantel Geo
0298 Reisinger R E
0313 Kosnik Frank
0321 Gordon E J
0322 Blaskis E A
0324 Kotnik Harold
0325 Julylia Frances Mrs
0337 Dorse J E
0341 Kicher T P
0343 Watt John
0346 Krause Clarence
0347 Koplow D H
0351 Compo P J
0357 Mortelette Nellie Mrs
0361 Zarnick J J
0367 Kriz E C
0368 Brashear E B Mrs
0369 Penko S V
0373 Nicholson S W
0376 Chardon Euclid Beverage
0384 Fiening P J
0390 Guy J J
0394 Mihocik John
0395 Buccilli P F
0400 Piwowar G A
0405 Bell E E Mrs
0407 Carter R D
0408 Kleber J D
0409 Werley A J
0418 Burns H M
0419 Conrad C C
0424 Quigg R J
0425 Jackomin Frank
0428 Laycock G E
0435 Carmitchel R K
0437 Blevins D W
0440 LoConti N H
0444 Carter D D
0446 Fabec F A
0451 Slaby F M Mrs
0453 Leach R F
0455 Miller N N
0456 Stephan G H
0458 Groce J T
0459 Clark S M
0461 Garcia C J
0467 Linman R W
0471 Corbin J D
0476 F & F Bldrs
0478 Clemens A C
0484 Res R L
0488 Bedarf Louise Mrs
Sheldon Harry
0489 Pecon J J
0491 Macko J J
0494 Diulus F E
0495 Kulka V M Mrs
0504 Canniff G A
0507 Bates G G
0508 Cook D M
0510 Richardson J J
0514 Wieland G S
0519 Vozar Anna Mrs
0522 Paulionis Benj
0523 Dietzel G P
0524 Robinson H H
0526 Hoernig R J
0528 Sepchinski J S
0532 Francis R R
0533 Howlett F J
0534 Naylor L E
0537 Gaus A S Mrs
0538 Hogue G A
0539 Sellers I B Mrs
0544 Shunk G W
0546 Barile Carl
0548 Buerckel W R
0553 Cooke E F
0556 Horn C J
0558 Raglow P J
0562 Vormelker H I
0563 Lowery E V
0571 Vehovec R L
0573 Rzepkowski E J
0575 Koesel J J
0577 Silvester T A Mrs
0584 McGarry T J jr
0585 Taddeo A J
0588 Lutz D B Mrs
0590 Lushin T L
0591 Clarke P J
0592 Dille Rd Lbr
0597 Person E S Mrs
0599 Kaercher J H
0600 Berthold F F
0601 Peterka Lad
0603 Cost J W
0605 Busch A C
0617 Lipko J J
0618 Hovanec Dorothy Mrs
0621 Courtot E C
0622 Plesko Frank
0623 Palguta J P
0626 Lovko E F
0631 Beachland Pharmacy
0633 Vernick R M
0635 Coudriet A B

KEnmore 1 or 531–Contd

0642 Lewis J B
0644 Champa Joseph
0647 Giuffre Frank
0654 Rothrock H A
0656 Ambrose A L
0662 Waltemade C J
0663 Srebot Anton
0664 TePas Colett Mrs
0665 Kosanovich Wm
0668 Woolgar Norman
0685 Bosworth V I Mrs
0692 Glavic Frank
0693 Vobornik James
0696 Corso J B
0699 Klauer J J
0704 Sinkovic A V
0706 McIntosh S F
0709 Cibbs C F
0710 Continental Products
0716 Konrad F J jr
0722 Kulaga John
0728 Kotnik M A Mrs
0729 Zupanc W L
0731 Webster G P
0736 Cvetic G F
0737 Shaffer J J
0741 DeCapite A V
0742 Medved J J
0743 Peeling T E
0745 Nick M L Mrs
0746 Willis B
0748 Armentrout S A
0752 Emerich J H
0758 May B T
0769 Vozel Steven
0772 Valentino Nick jr
0780 Patek L C
0789 Lewis R E
0794 Pierkowski F E
0798 Bilton B E
0799 Palavin Barbara Mrs
0800 Noonan M G Mrs
0804 Torok R E
0808 Tomczak S J
0810 Kren J F
0811 Euclid Pub Lib
0812 Euclid Pub Lib
0817 Rossmann C D
0821 Paskay F A
0823 Trivison Paul
0828 Grzsik S J
0829 Mausser Adolph
0839 Martincic A A
0840 Sherwood D E Mrs
0842 Fleming B M Mrs
0845 Waterwash L F
0849 Monateri Vincent
0850 Deviney F P
0852 McGraw H R
0860 Neitzel R O
0861 Davirro Blase
0870 Rudloff A C
0881 Sirk H W
0890 Petrenchik J J
0891 Mirte Joseph
0895 Raddell L F
0900 St Paul's Cath Ch
0904 Cornwell L B
0907 Colan Joseph
0910 Rojeck C J
0912 Herold R O
0916 Chambers James
0920 Elder I H
0927 Hostnick Stella Mrs
0932 Liggett R F
0936 Stocker A J
0938 Jereb Frank
0939 Warfield B W
0946 Cousino C J
0949 Jaketic M L
0954 Morse M C Mrs
0955 Cesnik C J
0956 Waterwash Hdw
0958 Wilkinson J D
0961 Schultz R J
0962 Barfield E C
0967 Wittmann I E
0968 Illingworth M A Mrs
0969 Straigis Frank
0974 Pirc John
0975 Mog K J
0977 Meehan W P
0978 Graham C S
0979 Gruden Anna Mrs
0980 Nolting H J
0983 Bradach F F
0987 Pirovolos G K
0990 Bailey H M
0991 Fabiankovits John
1006 Yoxall L J
1007 Biddle S R
1010 Ajax Mfg
1015 Maloney T J
1023 Brunnett D W
1026 Roth W A
1030 Page Ins Agcy
1037 Boone D W
1039 Tomsic Frank
1042 Kransteuber G W
1044 Wohlgemuth R A
1045 Serre S H
1047 Chinchar Matthew
1057 Scharlau W J
1062 Post Jos
1063 Vaupotich Frank
1068 Sintic B P
1069 Tupa F M
1079 Fioretti Patk
1083 Nauth A A
1084 Wittlinger H F
1085 Guhde R A
1090 Haller R W
1093 Skul Mathew
1106 Hauser Adolf
1109 Senger Genevieve Mrs
Senger J W jr
1114 Bond L O
1116 Oblak F J
1117 Mozina Mae Mrs
1118 Rush C J
1121 Kolman J J
1123 Dage Telev (Div of T R W Inc)
1135 Salon Drug Store
1139 Perme L F
1141 Viderval F J
1142 Demeter John
1144 Hunt A C Mrs
1146 Lindic C M Mrs
1148 Yopko G M
1150 Skerkoski E C
1151 Volpe H R
1152 Kornblum M L Mrs
1154 Wittenmeyer R F
1157 Stakich J L
1160 Trimmer R F
1164 Bailey C W
1170 Kretic E F
1176 Brown JW
1177 Hodgson J E
1179 Baznik E A
1182 Steigauf W E
1186 Heil Wm
1187 Lepley R W
1190 Rhodes J F
1195 Wise Anthony
1202 Ferrero P A
1204 Moore H L
1206 Czmyrid D B
1211 Kirincic Agnes Mrs
1213 Pappas R J
1215 Hood H A
1220 Urbas Louis
1221 Amster Co
1222 Wank Ed Telev Serv
1225 Grimes J H
1230 Mross John
1231 Eidnier R L
1237 Stankewicz Leo
1249 Rauscher W J
1250 Churchill E L
1251 Stevenson J H
1256 Shirk R T
1258 Korzunowski A L
1259 Kirchner K V
1260 Schwarz J P
1262 Fogle E C
1266 Eicke F W
1268 Zanny Faye Mrs
1270 Holzberger C E Mrs
1273 First Baptist Ch
1274 Nekic F S
1277 Halderman N H
1279 Posatiere L E
1280 Bastick Alex
1285 Stenger P A
1286 Contento Costanzo
1289 Mauer R A
1292 Ball W G
1294 Yatsko M J
1296 Knaus E L
1304 Stefaroy Pauline Mrs
1306 Bradac J J
1308 Golubic E E
1309 Mandel L J
1313 Fitzgerald Herb
1327 Dorsey C A
1329 Trebec Joseph jr
1332 Strobel R V
1334 Hill M G
1336 Pasquale V A
1337 Sekanina Carl
1340 Pignatiello Albert
1343 Humphrey R E
1345 Branisel John
1348 McCaslin W R
1350 Finnegan T J
1353 Blaizgis Frank
1357 Milette E H
1364 Danaczko J T
1367 Geer Burdett
1368 Synk Beverly Mrs
1369 Kaim V J

KEnmore 1 or 531–Contd

1373 Boyce Fredk
1374 Blasius P F
1388 Sharkey's Alantic Serv
1396 Luzky Fred
1400 Euclid Coal & Sup
1404 DeWitt E A Mrs
1410 Brodnik S A
1411 Glinski C A
1412 McCampbell J F
1413 Samson F J
1414 Eger A E
1419 Kocisko F R
1420 Backstrom E F Mrs
1422 Kozar Stanley
1426 Kvet F E
1431 Christopher F A
1432 Tores C K
1437 Clark Christine
1438 Trebec J A
1439 Saletrik A J
1440 Eckart Realty
1449 Knuth Greenhouses
1453 Starzynski Julius
1455 Zuzich T J
1468 Hiscock E E Mrs
1471 Massillo J J
1473 Jost Tool
1476 Lapinskas F G
1477 Smith M F Mrs
1478 Cannavino M L
1480 Urgeleit L C
1487 Barresi F J
1496 Hamburger R C
1491 Bosco Jos
1504 Pate C J
1506 Risley C F
1514 Turk F E Mrs
1516 Hassink H H
1518 Gygli R C
1520 Stomberg A W
1522 Euclid Appliance Sls & Serv
1523 McKinley H C
1526 Williams D P
1533 Springob J V
1534 Galloway Earl
1536 Plesh A F
1537 Kranich W C
1549 Bozic Frank
1551 Houck J F
1554 Misny A M
1555 Koerber W J
1567 Toth Ignatz
1568 Arcaro Dominic
1571 McGreal T F
1574 Nido W J
1577 Tirabasso Danl
1580 Howell R T
1584 Yeager A J
1586 Menter Steph
1589 Bazan John
1590 Wick Jennie Mrs
1597 Weldele C P
1598 Coones G C
1606 Mayfield R J
1608 Yoke N V
1614 Pureber J A Mrs
1616 Yadrich Geo
1619 Gibbs Mark
1623 Bushey R G
1624 Shapiro Laury
1626 Sbrocco F A
1627 Galer I D Mrs
1631 Will W W
1636 Verdi Saverio
1639 Murphy C L
1642 Huusare A J
1643 Gumowski A S
1645 Stang G H jr
1647 Anderson R F
1649 Stegh Jos
1651 Hutter J F
1656 Euclid Psychological Serv
1659 Crandall H S Mrs
1660 Cheich Danl
1673 Blatnik Josephine Mrs
1674 Mersek Joseph & Sons Bldrs
1678 Fuller H P
1680 Koller V F
1683 Emmert H A
1684 Brunner P H
1686 Stankavich P P
1691 A & F Norge Dry Cln
1692 Tench M G
1697 Duda J P
1700 Miller B C
1703 Zupancic Anton
1709 Lawria F J
1712 Solon B M
1714 Goehring J M
1716 Slovenec E J
1720 Stucki J A
1722 Edwards Plmb & Heating
1723 Ehlert C M Mrs
1725 Fumic S J
1727 Zrimsek F W
1729 Allar N J
1734 Teresk J J
1736 Hocevar F J
1737 Morrow F P
1739 Bell C R
1743 Torok Andrew
1751 Cambier R L
1752 Arko Anthony
1756 Armstrong A S
1758 Huddlestone F C
1759 Trentel V J
1761 Savage S T
1762 Hunt W T
1764 Zupancic Leopold
1766 Krantz Anton
1767 Piorkowski H J
1770 Novak M S Mrs
1771 Criado Vincent
1777 Kleinhenz H C
1790 Verbic Frank
1791 Paleit Julia
1794 Kincaid J S
1795 St Clair P J
1803 Vaska Michl
1805 Suhadolnik M F
1810 Wood Martha Mrs
1811 Flocke F G
1813 Frederick R W
1816 Moore W A
1818 George C A Mrs
1819 Cernelich S R
1823 Lourin E M
1826 Esch A A
1831 Fordyce P J Mrs
1834 Tryon H B
1838 Businger P M
1846 Leo F A
1847 Krecic Max
1850 Roth Michl
1852 Zielinski S J
1855 Fugina Jos
1856 Pintar L L
1859 Triska J E jr
1861 Clements C F
1862 Moy A R Mrs
1866 Reber J A
1867 Schultz A W
1871 Pockar S V
1881 Compton M A Mrs
1884 Nickel H E
1887 Redeye Albert
1888 Carroll C E
1889 Milavec Anton
1893 Tumulty J P
1894 Wheeler W A
1895 Ulman L H Mrs
1902 Barnes DeLisle
1904 Watson J R
1906 Lauer C J
1907 Lewis A W
1912 Morici A R
1917 Cotton E C Mrs
1920 Campbell A D
1926 Mazur G H
1927 Value Vacuum Serv
1933 Duzinski P J
1943 Henry E F
1945 Matteo James
1953 Krotine D J jr
1960 Sheet Mtl Products Co Inc
1966 Macey Anne Mrs
1970 Guinter H W
1971 Bell V A
1972 Kozara Julia
1975 Brancatelli Sarah Mrs
1977 Marshall M M Mrs
1979 Rissell J M Mrs
1987 Millar J W
1988 Kochevar Frances Mrs
1989 Steinfurth K A
1990 Williams J A
1991 Snelling Duane
1992 Abbey E E
1994 Hale H R
1998 Shega J J
1999 Roberts J J
2004 Hirter Norman
2007 Drummer R W
2014 Ivinson S S
2017 Amoroso Louis
2020 Lakeland Beauty Salon
2024 Winsch E G
2026 Wright E F Mrs
2035 Baumgardt H C
2036 Delost John
2041 Warren S J
2045 Clague J R
2046 DeVito J C Mrs
2050 Oelsner K H
2059 Haben G F
2065 Emerick A A Mrs

KEnmore 1 or 531–Contd
2067 Clink E W
2068 Kracker M M
2076 Kubicek J F
2079 Fulmer John
2083 Turkopp J A
2086 Rhodes G H
2088 Beckert A L Mrs
2093 Pograis Edw
2094 Holzhaeusser H A
2096 Nemeth R A
2100 Rebro M T
2103 Jameson J R
2104 Chinnici Carmen
2105 Cochran J W
2107 Horvath L S
2114 Stibick C J
2115 Gordon L H
2123 Czako Chas
2124 Postacchini F G
2125 Davis C W
2126 Leone M A
2128 Chapel J W
2133 Malchow K R
2136 Spears W F
2139 Rentz J D
2142 Soloky Steven
2146 Yonakor John
2147 Mazurie W A
2149 Stewart R B jr
2152 Lausin Alice Mrs
2153 Demico A J
2157 Asbeck J H
2160 Marcus G T
2167 Penrod F J
2168 Rossington B C Mrs
2169 Dennis T E
2172 Village Barber Shop
2178 Iahn Bertha Mrs
2182 Toth Steph
2183 Ward B J
2187 Crawford C B
2202 Black Drill Co Inc
2212 Griffin E R
2227 DeVanna Realty
2229 Baldassare C C
2230 Grze Mary Mrs
2233 Coppercraft Guild Home Gift Shows
2237 Lace I E Mrs
2239 Taylor T W
2244 Foster F W
2245 Platt F A
2246 Ludvik E J
2259 Brickman E C
2267 Kormendi W L
2271 Gisantis E E
2272 Voska P M
2275 Meske Thos
2276 Francetic P E
2279 Krakanskas A V
2280 Kettren R D
2283 Bahr R E
2285 LaBant Marie Mrs
2287 Thomas G E
2292 Cunningham J W
2296 Miller B E
2297 McCormack L E
2309 Brew B L Mrs
2312 Donaldson H G
2313 Conroy F W
2325 Hill C C
2326 Kolegar E L
2328 Webb Elton
2329 Tulauskas Julia Mrs
2342 Zajc T A
2361 Clapacs M P
2368 McDonald H M Mrs
2371 Srpan A T
2372 Bollam K A
2376 Miklavcic Frank
2380 Nazar W M
2381 Thomas F E Mrs
2389 Murphy S C
2392 Morlock F R
2396 Cook G J
2398 Farrow R M
2405 Wallauz E J
2407 Buchman R A
2410 Tapassi A J
2413 Pettit E M
2415 Benz B W
2418 Moster H C
2421 Kinney A M Mrs
2429 Fink A A
2430 May Orval
2434 Cassidy L J Mrs
2435 Stois Eli
2443 Bost C E
2444 Nickels E A
2450 Stanley W J
2453 Yanick J S
2459 Kirchner J A
2464 Nocera J J
2466 Feczko J J jr
2470 Bruening P J
2475 Prasser Mathias
2479 Leybeck Nicholas
2487 Lanser R W
2488 Couk R A
2492 Pinto Victoria Mrs
2494 Funk Eliz Mrs
2498 Young W J
2500 Lovano J J jr
2503 Santee M Y Mrs
2515 Roosevelt Sch
2517 Rose V E
2530 Petkovich Andrew
2536 Davis M J
2538 Schiciano F J
2540 Beno M A
2545 Pegnoli J V
2546 Bolz M C Mrs
2557 Vadnal F J
2564 Gudis P J
2565 Reeves W G
2574 Vanderhoff E P Mrs
2580 Springer W W
2584 Marolt Geo
2587 Kline J P
2590 Mineard John
2596 Gietano John
2610 Roth J C
2611 Strasshofer J C
2614 Hertz L M
2620 Miller R E
2626 LaBant Nelson
2630 Pitt W M
2631 Pereksta John
2632 Greisl H S
2633 Barile Mary Mrs
2637 O'Connell W A
2645 Billings W T
2646 Paul Geo
2651 Cvitkovic P M
2652 Janke H P
2653 Galloway R M
2659 Hritz John
2663 Fazio C M
2664 Kaczur N Z
2665 Templeton C L
2670 Havrilek Michl
2673 Ponce Vincent
2675 Sumas V V
2677 Ovsek H A
2678 Forbush J E
2680 Green E B Mrs
2688 Fink J A
2690 Harrington Danl
2693 Bors E J
2700 Fasson Products
2701 Paumer R T
2702 Yazipovich W M
2708 Zuzek M H
2710 Rees Minerva Mrs
2711 Clucker J H
2712 Unbehaun L D Mrs
2713 Price J S
2723 Balish G C
2724 Mantz Maria Mrs
2725 Reusch R G
2726 Homar Frank jr
2727 Andrejkovics Joseph
2729 Sanderson D W
2730 Neff D G
2732 Wendel F A
2736 Shamansky Chas
2737 Valentino W J
2739 Hannon V J
2747 Miller J C
2748 Harvey D C
2750 Maloney G G
2755 Trumble E A
2756 Hartman K N Mrs
2760 Perme Joseph
2762 Mancuso F T
2765 Reck P V
2769 Germano Louis
2773 Ames M H Mrs
2778 Radomilovich
2780 Laughlin F J
2786 Helprey R J
2796 Stoner Joseph
2808 Danko T R
2812 McIntee M G
2813 Kern W J
2821 Horvitz Irvin
2826 Deegan C P
2827 Moon Ollie
2839 Bajec E A
2840 Grof Joseph
2841 Coulson N L Mrs
2844 Slife C M
2848 Lang H M
2850 Sanders D C
2858 Coolidge R A
2859 Rancourt R W
2861 Flaesgarten Joseph
2862 Reese J M
2865 Cherney Frank
2868 Paolucci Aug
2874 Perovsek A G
2875 DeJak J J
2877 Chesnes F J

KEnmore 1 or 531–Contd

2883 Comport A E
2884 Latini Fred
2886 Metzdorf C J
2888 Bohinc J B
2890 Pomplas R W
2892 Mackey Bertha Mrs
2898 Fallon M C Mrs
2902 Siennicki J L
2906 Gallagher F J
2907 Tekavec A A
2911 Menz A M
2914 Kogoy J P
2917 Sandy Mungio
2924 Tomazic Anton
2929 Redfern A A
2934 Lasnik Nathan
2938 Goldman Harvey
2943 Florjancic Albert
2944 Meehan J I
2946 Hammill E W Mrs
2948 Turk C V
2951 Kearns M J
2953 Sadler B C
2955 Bauman H E
2957 DePuccio W A
2959 Cabala S A
2961 Osredkar J F
2962 Mooney R P
2965 Roof J W
2974 Rinderle G R
2985 Tuthill B B
2986 Sneller Frank
2987 Shoda J F
2988 Sylak Peter
2991 Heintz W T
2993 LaRiccia M J
2994 Dugan V C Mrs
2995 Erickson H V
2996 Rickard J D
2998 Chrestoff Christopher
3032 Page G M
3046 Hupertz L A
3050 Conlon B W
3055 Hoherz Richd
3057 Lasch F A
3060 Lawrence Rudolph
3065 Waterwash J J
3066 Emter A J
3070 Gordon F J
3074 Turk F W
3075 Lampe R D
3082 Harris Wm jr
3087 Garrett R W
3088 Fahey T J
3092 Lokar Josephine
3093 Lefferts A W
3094 Schaefer H J
3105 Milenock A W
3110 Gillespie M L
3113 Jones R A
3120 Alexander J A Mrs
3121 Meighan F J
3124 Heinrich E H
3127 Helm O A
3128 Deere C T
3129 Berlin G P
3134 Hrovat John
3137 Mauer A J
3138 Fatur Frank
3140 Acme Wire
3148 Lupo M E
3150 Weiss D F
3151 Stokel Christ
3154 Speck J J
3158 Casey J M
3159 Juratic E J
3160 Strnisha J J
3161 Cline L A
3164 Euclid Council Knights of Columbus
Euclid Isabella Guild
Euclid Kay Cee Club
3165 Dolinar Frank
3167 Purnell E W
3169 Sutorius L L Mrs
3171 Sleith H J
3174 Larkin J J
3176 Sirko Madeline Mrs
3178 White R S
3184 Hawkey G J
3185 Plantner F J
3189 Pirnat Joseph
3195 Herbison G A
3200 Miles Auto Stores No 3
3207 Carter E F
3214 Backwinkel Bessie Mrs
3218 Papalko S R
3223 Euclid Crane & Hoist
3225 Price V I
3251 Ebel E E
3253 Chauby J M
3255 Ford K P
3256 Self W R
3260 Vaccariello Joseph
3262 Neiman E H Mrs
3263 Modic John
3270 Wallace S W
3271 Olgiate R J
3272 Golinar Frank
3276 Lenarcic V A
3278 Euclid Chardon Self Serve Laundromat
3279 Jelenic A J
3284 Noda J A
3286 Kline G S Mrs
3292 Beresford J C
3293 Schwartz F C
3295 Hassel R H
3296 Godec Louis
3297 Lain E H
3298 Court Frances Mrs
3299 White J F
3315 Campbell H M Mrs
3318 Krasovec Edw
3323 Verbsky H J
3327 Radina Louis
3328 Jenkins E L
3330 Trio Realty
3333 Donner Stanley
3334 Campbell J E
3344 Fowler H D
3346 Wettrich M G
3348 Matheis G H
3354 Letcher G F
3359 Boettcher R J
3361 Brown W A
3367 Mitchel A J
3372 McHugh M P
3373 Montgomery W A
3379 Boxler W P
3380 Schuty Paul
3382 Boncina Jennie Mrs
3384 Neilsen H R
3386 Horen W J
3387 Groh H L
3389 Smila A F
3390 Legerski A A
3394 Stone A E
3396 Denney R D
3399 Cebul R L
3400 McQuown R M Co
3403 Hisnay A P
3405 Fitzgerald R D
3407 Nottage Richd
3410 Puncoh J S
3414 Noble L B
3415 Simone F J
3417 Glick Wm
3418 Tavenditti W D
3419 Bengle E J
3423 Hollis G W
3426 Manz Nicholas jr
3429 Tomsic Jack
3430 Saso A M Mrs
3437 Thomas C W
3439 Imler C W
3450 George C D
3451 Hrovat E J
3453 Kopec E A
3463 Silverstein D H
3471 Fletcher G W
3472 Payne R H
3473 Amata P L
3481 Ceccardi H R
3482 Dzuriscko Geo
3483 Delost Anthony
3486 Moore T G
3487 Reitz J H
3489 Kempert L C
3494 Rose W P
3497 Zeleniakas W J
3498 Weis G L
3500 Pfaff W H
3501 Neat B L Mrs
3502 Hall E F Mrs
3503 Daiber E J
3507 Luth L R
3512 Black G E
3516 Besemer Leland
3519 Burge Homer
3521 Krizman J A
3525 Cirino Theresa Mrs
3527 Lipstreuer H E
3528 Kastelic R L
3530 Gibson Realty
3531 Toll W E
3532 Vozobule J F
3538 Rogers P T
3539 Drobnick R F
3540 Williamson O C
3543 Tews O W
3547 Durbin R A
3550 Latshaw H R
3552 Ieda Donut's Inc
3558 Bowles A R
3560 Keal N C Mrs
3563 Krihwan Otto
3569 Komocar J F
3571 Lamm C B

KEnmore 1 or 531–Contd
3576 Fier A J jr
3577 Deckman W E
3586 Nelson M B Mrs
3591 Woodley A H
3594 Browning R L
3595 Harrington S A
3598 Delost Frank
3605 Race Mary Mrs
3610 Lemieux Lucille Mrs
3614 Mason E J
3616 Palenschat I E Mrs
3620 Szalay W A
3622 Tuthill Marian Mrs
3623 Schilero J J
3626 Irish R A
3629 Burkley Emil
3631 Wiskes L C
3632 Sirca F F
3635 Dudley D G
3636 Schutt W A Realty
3638 Bolon Roche Mrs
3641 Sulzer Eleanore
3642 Turk Frank
3643 Intihar A A
3647 Stone Minnie Mrs
3654 Ressler Margt Mrs
3660 Kaiser D H Co
3661 Andolsek L A
3663 Sas J M
3688 McNamara F P
3691 Phelps M H
3694 Longman R W
3695 Sokollee Adnan
3697 Klun Mary Mrs
3700 Hoffman Josephine Mrs
3704 Younger Steven
3706 Guy J T
3708 McNeely M J
3709 Reising A L
3712 Peters A L
3715 Stegmaier D G
3717 Driefort D A
3718 Bradley Margretta Mrs
3724 Dushak D T
3726 Markel J J
3730 Kale L W
3733 Warnke A G
3738 May J C
3741 Siston John
3744 Pongallo D A
3746 VanGastel E R
3747 Sheffield E A Mrs
3749 Lingo A R Mrs
3752 Regalbuto L A
3753 Fries J R
3759 Barlow F W Mrs
3761 Skitt ME Mrs
3767 Gundling Helen Mrs
3768 Tapp N P
3769 Vukcevic Peter
3777 Hribar A M
3778 Ward P P
3779 Madansky Max jr
3781 Costello T J
3782 Henderson H E Mrs
3784 Cekada D J
3791 Kastelic Joseph
3792 Wachter P L Mrs
3796 Rainone Raymond
3798 Wall J R
3802 Brucker John
3805 Boyd W E
3807 Frost D S
3809 Yacas S T jr
3810 Trivisonno Nicholas
3813 Schenk Phillip
3815 Turk F L
3819 Rothmund Bernard
3820 Baj Tool
3824 Justin F J
3828 Zurlinden P R
3829 Ogrinc A J
3830 Erzen S A
3833 Parisi J F
3839 Outten C C
3841 Setlock S D
3843 Reisinger Chas
3846 Scott E F Mrs
3849 Herbert Frances Mrs
3850 Mencini Frank
3852 Pylick J E
3857 Collins Wm
3861 Collise E C
3862 Carabelli J C jr
3866 Miller G F
3870 Novak John
3871 Look Gerhard
3874 Krauss Fred Garage
3876 Schiemann H J
3877 Rogaliner R M
3881 Smee Michl
3884 Brady F A
3887 Mueller R A
3890 Lefond S J
3891 Payne F W jr
3895 Swaney J A
3897 Marsey J F
3899 Adkins L R
3902 Leihenseder O R
3903 Kocell S N
3908 Campbell Edgar
3909 Betz R R
3919 Wells Leroy
3921 Brick T G
3927 Dreis H P jr
3930 Stocker J W
3933 Orlando C J
3934 Sullivan J C
3935 Taylor H J
3939 Kollin H C
3941 Kubilus V J
3948 Herndon L E
3949 Novak E J
3950 Ritz Angelo
3953 Tomsic Anton
3954 Ramsey C F
3955 McGregor E F
3956 Johnson Anthony
3959 Love W C
3560 Shelden C W
3962 Kondzer A F
3964 Sharper J A
3966 Boag A H
3968 Tavernelli J F
3969 Burkley D V Mrs
3970 Herzog Lou & Assocs
3973 Bymakos J G
3978 Kallay W S
3980 Koren Anton
3984 Buhr Mathis
3987 Oster E A
3988 Roth A H
3989 Roach Anna Mrs
3994 Smith W H
3995 Krause J H
3996 Carpinello Donald
4006 Knuth R E
4010 Hays S D
4022 Varhol Eliz Mrs
4024 Vargo S M Mrs
4027 Alenkow F P
4028 Euclid Studio Inc
4033 Kish J B
4037 Sternberger S M
4039 Golob P E
4040 Hillwood Mfg
4043 Replacement Parts Inc
4044 Velkovar S J
4045 Savasky T H Mrs
4046 Bitsko J C Mrs
4047 N E Welding
4050 Clines J E
4051 Schmidt G W
4054 Phillips F C
4061 Friedman R B
4068 Duffy E J
4069 Iwan G L Mrs
4077 Wetzler R H
4078 Sirnik Mary Mrs
4085 DiBacco A F
4089 Dekleva Carl
4093 Polito A C
4094 Konker H R
4099 Taylor D S
4100 Cleveland Trencher
4107 Richards J H
4108 Dongress J F
4114 Burke J T
4117 Carney D W
4118 Breed A R
4124 Pavlick G S jr
4126 Geyer R S jr
4127 Coin Operated Washers & Dryers
4132 Lunder J P
4133 Pertick Albert
4136 Isaacs S C
4139 Wike David
4146 Arthur D C
4175 Austin Fredk
4180 Shawke Raymond
4187 Juratovac M F
4191 Gregorick F M
4198 LaGanke W R
4199 Davis J F
4202 Stewart W R
4204 Henry F D
4214 Sebock Frank
4216 Johnson H D
4219 Cordray Caroline Mrs
4221 McCalla Jack
4224 Sekerak Joseph
4226 Stapleton G C
4229 Bergeron F J
4233 D'Onle L M
4235 Reilly R T
4238 Zeitz Mold & Die
4242 Gerbic T J
4244 Belcastro L J
4247 Grandstaff B J

KEnmore 1 or 531–Contd
4249 Kinkopf John
4250 Tomaselli S A
4256 Hartman Michl
4259 Kissinger R C
4260 Carotenuto C C
4261 Chicone Velia Mrs
4265 Gerse Stanley
4266 Myers W A
4268 Koski J K
4273 DeMarco Anthony
4279 Kapley H W
4280 M & M Delicatessen
4281 Remington C B
4282 Hassink H R
4288 Schaffer E A
4289 Finical C E
4292 Turk J S
4293 Hall Robt Clothes
4307 Strnad E V
4308 Zaletel Frank
4315 Jackson L G
4316 Hasse W M
4319 Ratcliff May Mrs
4322 Macarski C J
4326 Nesbett N M
4335 Millers Pastry Shoppe
4336 Lausche W J
4337 Luksic F M
4338 Independent Brush & Specialty
4341 Sestak Geo
4343 Euclid Window Shade
4349 Taylor H J jr
4352 Catanese W N
4353 Koshko W J
4355 Wason R L
4356 Klinko P R
4362 Sudar Nicholas
4365 Miller N A
4367 Deericks L J
4367 Peterlin L A
4368 Recher L J
4370 Howell H R
4372 Prokop Lucjan
4379 Johnson Hildur Mrs
4380 Nestor John
4381 Jones A H
4383 Rozum A J
4388 Kostansek P A
4389 Gerwin E W
4394 Dieckmann Erwin
4395 Mackey W R
4398 Dobrowolski J F
4407 Ivancic John
4409 Gerbeck John
4410 Belle Beauty Salon
4413 Wagner F W
4416 Amato S J
4419 Porcello M A
4421 Lester's Ofc
4430 Grugel L C
4431 Capretta N A
4434 Cyzis Stanley
4435 Stearns D C
4437 Daloisio Mary Mrs
4439 Bootz E A
4440 Schofield Mfg
4444 Bishut E L
4449 Rose L R Mrs
4451 Labus K E
4460 Prib J A jr
4465 Johnson H G
4468 Leaf F E
4473 Holloway R L
4474 Henson C L
4482 Marincic R T
4491 Woda A T
4493 Rosborough R A
4498 Eckerman R L
4499 Brown A I Mrs
4501 Brink J A
4503 Redlin F D Mrs
4504 Miller R E
4512 Klein M L
4522 Savastano Julius
4525 Carney Michl
4526 Baraga F A
4530 Charley's Beer & Wine Shop
4533 Kinley B C Mrs
4536 Smith M A Mrs
4538 Warholic H M Mrs
4540 Risher L F Mrs
4547 Gugliotta Joseph
4548 Miller R C
4549 Kilkenny B J
4555 Palumbo P P
4556 Mott R J
4557 Lukanc J R
4563 Deck P D
4564 Leviski A H
4567 Faragov John
4569 Seixas H D
4572 Rozic S F
4573 Carothers C E
4574 Schulz Karl
4576 Tuck Gladys Mrs
4579 Mrofchak Geo
4580 Fink A J
4582 Hepp R H
4588 Blazic L B
4590 Wagner Earl
4592 Judice V A Mrs
4597 Perry J D
4599 Johnson J H
4601 Ulizzi F S
4602 Pfeiffer R E
4604 Page Joseph
4605 Rowles C W
4608 Most A M
4618 Schmitz A J
4620 McRobert David
4621 Hrkman Danl
4623 Busch H M
4624 Dwosh Jerry
4625 Zakrajsek Karl
4627 Golic J A
4634 Cinkole J A
4638 Platis B T
4640 Zele Chas
4641 Jonassen L M
4642 Skoll P J
4643 Noel A R
4645 Thompson R N
4647 Oatley R H
4654 Carney P L jr
4660 England R K
4662 Lacey R H
4664 Jansa & Stalzer Inc
4666 Zaller E A
4670 Manzel Div of Hondaille Ind Inc
4671 Snable S J
4673 Azman F J
4674 Skerlep Antonia Mrs
4681 Schmid C E
4682 Gasser P H
4688 Stoeckel M L Mrs
4690 L'Estrange H J Mrs
4692 Long L W
4694 Pavelecky S W
4698 Collins S R
4699 Mrsnik A J
4701 Jarmish E H
4702 Wohl J N
4703 Matjasic J S
4706 Primc A P
4707 Kluding J A
4708 Brewer B H
4712 Mott W J
4719 Hoffman Wilbert
4724 Dalton M M Mrs
4727 Hoffert E L
4729 Chicoine H D
4731 Mathers Eliz Mrs
4744 Brown R M Co
4748 Weber John
4749 Seitz W S
4750 Kollmorgen H F
4754 Bartone A M
4758 Lyons Robt
4759 Forstedt R C
4762 Boschi R C
4764 Blackburn Harold
4765 Garrity W E
4767 Lazar Louis
4773 Bailey O A
4774 Euclid Chardon Square Deal Super Mkt
4778 Budnar E M
4787 Christian Harry
4788 Hiti Ivana Mrs
4791 Lonchar Angela Mrs
4793 Snyder Louis jr
4795 Lorenz Joseph
4802 Zimperman E J
4803 Stanley J W
4804 Foster G W
4807 Baitt R R
4808 Humer G D
4809 Tracey J J
4811 Havern J G
4813 Theimens Werner
4814 Beggan P F
4818 Knoesel R M
4820 Luther R L jr
4822 Relyea B T
4823 Ballard H J
4824 Dragolic Anton
4828 Milone J J
4829 Buchar J M
4831 Kraska E J
4834 Crawford Y C Mrs
4840 Parker R B
4844 Haytas J T
4850 McCormack T F
4854 Davis H W
4856 Krainz Frank
4857 Bouschbacher G J
4858 Balazs L P
4860 May C A
4866 Killar E P
4867 Koeth W A
4869 Zingale T J
4879 Meaker Phelps

KEnmore 1 or 531–Contd
4881 Fielding R B
4882 Sherman Marjorie Ballet Academy
4883 Hobson J E Mrs
4885 Cutler C M
4887 Bice Mary
4891 Ropos P A
4896 Buscher H R
4902 Kucera R N
4906 Kovacs J H
4907 Nagy G M Mrs
4922 Jankus Joseph
4934 Scheel J S
4936 Buckman A T
4937 Leskiewicz A W
4938 Arndt D A
4940 Smrdel A J
4941 Calabrace R T
4942 Al's Beverage & Delicatessen
4945 Douner W F
4949 Sper Steven
4953 Kosmerl Frank
4956 Pearson J E
4962 Lah Joseph
4969 Dereska A T
4970 McManus J P
4973 Bortnick J A
4974 McNulty John
4976 Gesdorf M A Mrs
4980 Frank W V
4984 Swartz Robt
4988 Sullivan M C Mrs
5002 Marotta A M
5003 Berger C H
5004 Neurohr Lawrence
5005 Hollyfield J B & Co
5009 Zingales Anthony
5011 Kern Joseph
5017 Torda J J
5021 Oesterle D G
5024 Wade C W
5025 Hamilton H J
5033 Kemter L A
5035 Brock Ted Jwlr
5039 Stanic Peter jr
5040 Behrend E H
5042 Boldin F J
5043 Langdon J J
5045 Ronke E O
5048 Davis W F
5049 Hasbrook C G
5050 Cleve Wire Plant
5050 Genl Elec Lamp Mtls & Components Dept
5055 Genl Elec Refactory Metals Plant
5072 Pinculic M J
5073 Balish J J
5077 Pitonyak S F
5079 Turk L J
5080 Rankin L R Mrs
5083 Knuth H J
5086 Banacke D J
5091 Rossodivita Anthony
5094 Shaughnessy R E
5097 Brandenburg G W
5100 Zele C I
5101 Poremba F J
5102 Cardinale Frank
5104 Kolesar Rudolph
5106 Schwan Clarence
5111 Ursini Joseph
5112 Leskovec J F
5115 Meaney J J
5125 Fier Julia Mrs
5126 Tarantino Joseph
5127 Rinehart A E
5134 Jazbec Mary Mrs
5139 Celizic John
5141 Golobic A J
5145 Stich John
5146 Purcell P J
5147 Vekoske Stanley
5148 Dranse A H
5150 Hockenberry G J Mrs
5152 Deglmann H A
5153 Alacqua Frank
5166 Pinto Alf
5171 Kosack T J
5173 Balzano D G
5174 Tyler P W
5189 Kosman J M
5191 Fortuna A R
5197 Hendrickson E C Mrs
5200 Adams Htg Serv
5203 Wells F T
5205 Lloyd M J
5210 Golob R L
5220 Kogoj Richd
5223 Stomp M A Mrs
5224 Shaw W H
5228 Cowic K H
5229 Milakovic Thos
5233 Fritsche C B
5248 Hadyk Steven
5250 Schneider E J
5253 Pasquale Mathew
5261 Hanley F J
5272 Polanc J F
5275 Kozely W A
5276 Blanchard M S
5279 Wiley G L Mrs
5281 Kalasunas M F
5283 Palko M H
5284 Cummings J T
5286 Taylor F B
5288 Weaver A K
5298 Schutt W A
5299 Hughes W L
5303 Romanuik B M Mrs
5312 Venturi Fred
5313 Ellison J P
5318 Tekancic A J
5319 Sandro Camille Mrs
5321 Kraisner F J
5323 Tucci N M
5324 DiFranco Danl
5330 Troescher T O Ins Agcy
5338 Kattler C E
5340 Yerty A W
5342 Micle V M Mrs
5344 Euclid Post No 343
5353 Glinsck Joseph
5355 Strohm A E
5356 Bowman Eric
5361 Petri Stephan
5363 Whetro F W
5366 Sternen E J
5367 Zulick M A Mrs
5371 McNeeley J T
5378 Bouffard W R
5379 Henry A W
5387 Schudel D E
5393 Tomazic V J
5395 Milicki V S
5396 Spirakus S F
5400 Beachland Clns & Tailors
5402 Behrens Gladys Mrs
5405 Harowitch Anthony
5410 Pryatel Frank
5413 Schervish Joseph
5425 Culpepper B C
5428 Ellis R N
5429 Kane J P
5430 Surtz E L
5431 Jenc J J
5432 Russ A A
5435 Krebs K E
5436 Knauss L L
5438 Harris D E
5439 Fairbank I M
5444 Yatsko Steven
5457 Miller K A
5460 Sivert R D
5461 Osredkar Anton
5465 Martin C A
5472 Linderme E M
5473 Williams D L
5476 Ehlert C H
5478 Gregorc A J
5480 Nada I L Mrs
5484 Ghirla Adele Mrs
5491 Herbert R A Mrs
5492 Vidrick S P
5494 Marincic Anna Mrs
5504 Ryan L J
5506 Lutz E H
5507 Amoroso S A
5510 Petrich L J
5511 French J H
5518 Belpulso John
5519 Janz John
5523 Marolt Anthony
5528 Deulus R J
5529 Behrend E J
5531 Peek S M
5533 Pearn M F
5542 Koyel J J
5543 Priebe P A
5545 Dietrich T E
5549 Berger R W
5550 Berezonsky W W
5552 Hren Frank
5553 Land C W
5561 Penca F R
5562 Heckel E F
5564 Partenfelder L C
5566 Dietrich J W
5575 Albertone J J
5576 Ventra V J
5578 Rotar John
5582 Gliebe H P
5583 Primo Mark
5586 Cook E A Mrs
5588 MacConnell E W
5589 Roche A O Mrs
5599 Murray A M
5607 Lengel J B
5608 Pengov F S

KEnmore 1 or 531–Contd
5615 Young E R
5620 Houry R H
5621 Colantonio Mary Mrs
5624 Otonichar J L
5628 Wilder M M
5630 Triax Co
5643 Lloyd H A
5646 Meier H C
5649 McHugh Mary Mrs
5652 Whales Robt
5653 Janus J S
5659 Czernicki R J
5664 Griffes O B
5665 Folk R A
5670 Matteucic Joseph
5689 Kastelic Frances Mrs
5690 Mehls P F
5692 Silla E J
5698 Hanratty W J
5700 Kazen & Kazen Inc
5703 Halgash Geo
5707 Stross C H
5708 Jason Lee
5714 Galaba Irene Mrs
5718 Burkey V G
5719 Burk J C
5722 Edelbergs G P
5729 Ramsey E H
5736 Kramer K E
5741 Mizisin John
5747 Soltis J M
5749 Komaranski A M
5754 Semick J M
5757 Krulac's Meats
5758 McConnell H B
5761 Hebeler D B
5763 Gromley R E
5766 D'Arcy J E
5768 Likly P A
5770 Bubonics Michl
5771 Fitzsimons W G
5772 Carli Lucille Mrs
5781 Garry Mary Mrs
5789 Krapenc S J
5790 Martin R W
5792 Vogt M R
5797 Batich D V
5801 Paschali P A
5802 Roberts J F
5803 Skrabec Anton
5805 Bell F M Mrs
5813 Kloss D G
5815 Luda C S
5820 Hughes R M Mrs
5822 Kruger M P
5823 Czanik Frank
5825 Washevich P A
5828 DeMicheles Barber Shop
5830 Spotila J J
5833 Schultheis R L
5835 Dotsan L A
5836 Tiefenbach J P
5841 Tusin A S jr
5848 Hrutkay Emery
5849 McMahon E F
5851 Mukavetz J M
5855 Seabrandt R H
5856 Kovach J G
5863 Zakrajsek Anton
5866 Branovic R G
5871 Diamond R E
5881 Yager C E
5892 Baggerly L A
5893 Brown G F
5895 James E L
5897 Raggets A T
5898 Haire J R
5900 Whiteway Stamping
5904 Blaessle K H
5905 Littleton Edw
5906 Hurwitz Murray
5907 Stariha Joseph
5909 Lucas Helen Mrs
5911 Rupar C J
5914 Sweeney J M
5924 Markley W D
5926 Poznik J R
5930 Novak A J
5931 Brand Carl
5938 Gale R H
5939 Birchak J L
5945 Derby S S
5950 Mezget L M
5951 Ingram H I
5954 Gallagher Martin
5956 Rogell J M jr
5959 Johnson E W
5962 Hach Frank jr
5965 Hammink R J
5967 Otcasek C D
5972 Cefaratti Eliseo
5977 Sobe W B
5981 Evetkovic F H
5984 Parker R L
5986 Holohan O J
5987 Thurtle V G
5988 Planinsek Agnes Mrs
5990 Olson A L
5991 Rosen C A
5992 Kinkopf Sophia Mrs
5995 Scheller E H
5998 Weiss C S
6000 St Clair Bldrs Sup
6027 Martin D R
6035 Sidman J W
6040 Newnes Ray
6041 Jakopic V J
6042 Crecek J J
6043 Marolt John
6044 Kreves E J
6049 Krapem E L
6051 Vernick G W
6052 Galko Alex
6056 DeLuca P P
6060 Zanghi Joseph
6062 Durichko J R
6063 Schaser H M
6064 Sivia J J
6068 Boyes R K
6070 H & R Mfg
6076 Haas S J
6081 Clarke C B
6086 Gizzi J A
6092 Lausin Frances Mrs
6097 Radovanic Joseph
6102 Hauge D E
6103 Mulhollam E A
6108 Blank J R
6109 Stefe F F
6111 Thomas Geo
6117 Reinkoester W F
6119 Brown E M Mrs
6120 Brichta M E
6123 Stanich Jack
6125 Key A L Mrs
6126 Kay's Beauty Salon
6134 Epperson A M Mrs
6135 Leoni Patk
6136 Benjamin Richd
6138 Williamson Russell
6139 Hynes W L
6140 Levstick J C
6142 Kras Stefania
6146 Foster F C
6147 Internatl Union of Elec Radio & Mach Wkrs Dist 7 (AFofL-CIO)
6156 Howell S N Mrs
6158 Shuster Stella Mrs
6160 Stinson J P
6162 Nido A R
6166 Pinculic Michl
6172 Ross Frank
6174 McMaster A G Mrs
6175 Dombrowski J A
6176 Nemeth R P
6179 Acosta Carmen
6187 Stuchal J H
6188 Tadaj T J
6190 Cergol Frank
6192 Haller Michl
6195 Ball M H Mrs
6196 Hren Frank
6197 Korsakas Anna Mrs
6198 Magilo K D Mrs
6209 Zebold Robt
6210 Hlebak R R
6212 Mulford A F
6221 Czomba S A
6225 Trantman O R Mrs
6227 Hospodar J T
6235 Dancy Albert
6238 Sesek V A
6239 Koutroupas Gustav
6240 Cooper R F
6248 Romano Michl
6249 Russ E F
6250 Virant Frank
6253 Klaus J G
6257 Devor J H
6258 Dvorak J B
6259 Varhol R G
6265 Fett G L
6268 Schauer E G
6273 Jeric Martin
6274 Fabis Paul
6275 Sulak A P
6278 Kahl W J
6283 Checker Clns
6287 Laffey L E
6291 Kovic E R
6293 Meglich R J
6296 Strumbel Felix
6298 Vichick Rose Mrs
6309 Kerzisnik J A
6311 McQuoun R W
6314 Sustarsic Anna Mrs
6318 Fakult J W
6320 Lee R A
6321 Boldin A J
6322 Steele R L
6324 Stermole E J
6326 Frohlich W T

KEnmore 1 or 531-Contd
6333 Bratel M A
6337 Boka S A
6338 Goldsmith H S
6343 Leber H U
6344 Beachland Florists
6349 Peters Lee
6351 Planisek E J
6352 Dragas Mitar
6357 Sajovic Frank
6359 Laufer E B Mrs
6362 Mlakar Joseph
6364 Avsec B J
6366 Furlan J A
6369 Kaehler A L
6371 Zibert P P
6375 Platt H C
6376 Kubala A B
6380 Rosenberg W P
6384 Jones E R
6385 Hodge J T
6390 Macy F C
6395 Zupanic L D
6399 Bokausek F M
6407 Koncar Florian
6411 Hall G R
6412 Kovach Anna Mrs
6416 Rayer J F
6417 Anstey F M Mrs
6420 Hoffart WR
6422 Kelly R H
6423 Wolke James
6425 Waterwash Margt Mrs
6427 Saltzer Leomard
6434 Downing R C
6436 Toth J N
6437 Clover F R
6440 Glavic John
6443 Gallitto F L
6448 Euclid Fish
6453 Cerino Alex
6458 Ragborg P J
6465 Hatt W M
6471 Hickey J M
6472 Eichhorn H A
6474 Hogan Eliz Mrs
6475 Spelich R J
6477 Pecek Frank
6480 Mrazek E C
6482 Drummond R E
6484 Hill C C
6494 Sooa Anton
6496 Behrend W J
6497 Kaifesh E W
6499 Howe A A
6502 Zigman Frank
6503 Keith J H
6504 Gent W A
6505 Raycher J A
6508 Acks E A
6510 Luidahl N S
6512 Whelan S M
6513 Damato Rose Mrs
6520 Hodnik Margt Mrs
6526 Radonich Andrew
6534 Colberg J R
6540 Zulich J L
6543 Powers C S
6544 Jones P M Mrs
6550 Handy Sls Mfg
6554 Bielskis A J
6555 Buyers Products
6560 DiSanto Carmen
6562 Brayer J W
6564 Stasienko J S
6570 Campbell C E
6571 Kramar C P
6572 Jenz W A
6576 Hrovat J J
6577 Grow Green
6578 Sceranka D J
6582 Simmons C R
6588 Gilles R B
6590 Barkinen K W
6593 Conahan J F
6597 Dolenc Mary Mrs
6611 Szabo S J
6618 Miller T O
6620 Miller W M
6627 Wolf F L
6630 Stocker D C
6631 Kobal Max
6634 Mance Anna Mrs
6635 Earick C R
6636 Scott D S
6637 Cassese J A
6638 Faber Paul jr
6639 Pearson M E Mrs
6643 Gregor F A
6644 Margheret J P
6645 Terranova J N
6648 Slattery R M
6649 Berger J R
6650 Markovic A M Mrs
6652 Janz P J
6653 Driftwood Art Sup
6654 Baitt M C Mrs
6658 Miller R J
6659 Krainz M L
6661 Urbas J J
6666 Burke D M
6667 Tomsick A J
6668 Kups R F
6669 Schlauch A J
6670 Callahan G J
6671 Knight D W
6774 Ianiro M L
6675 Tabor M D Mrs
6676 Krall E J
6688 Datex Corp
6692 Christopher Michl
6703 Wata D B
6711 Harris Wyndham
6716 Blizzard W E
6717 Zimmerman A O
6723 Reink R L
6724 Macks John
6729 Chinnock E B Mrs
6731 Carr Mary Mrs
6736 Kristofelc A P
6741 Cukajne Joseph
6746 Beakel P R
6748 Haack W M
6749 Hollar C E
6756 Grega F J jr
6761 Urban J H
6762 Douglas Geo
6764 Parziale R L
6771 Zimmerman U P
6773 Randall R C
6774 DeLong G L
6779 Smith D V
6782 Hershey F R
6788 Krisch E J
6789 Schulz E P
6791 Gibbons D R Co
6794 Traxler C H
6795 Euretig F J
6801 Hocevar W J
6804 Noggy L J
6806 Wilhelm J E
6810 Canterbury Flower Shop
6812 Strauss F L
6814 Beluscsak G J
6816 Macerol A J
6818 Gilles Henry
6826 Degutis C P
6828 Young W J
6838 Mahony L M Mrs
6842 Potokar Anton
6846 Shedloski C J
6852 Sedlak S A
6853 Porter P L
6855 Horvath S M
6857 Sussman C V
6861 Knaus Geo
6862 Phillips J E
6865 Garisek F E
6867 Violett J V Mrs
6870 Kovach L L
6871 Mattis David
6877 Luksic G P
6878 Phillips H J
6879 Schwegler W N
6881 Fitzmaurice D J
6887 Markie Frank
6888 Markert Mary Mrs
6891 Bliss B C
6896 Zack B B Mrs
6897 Beall A G Rev
6900 Bethlehem Evangelical Lutheran Sch
6901 Albrecht L E Rev
6902 Contenza Mary Mrs
6903 Leonard Realty
6907 Narusas John
6909 Ernst Albert
6910 Zigmund Jennie Mrs
6911 Sawyer A M
6918 Mantey L H
6919 Marhefka J C
6924 Hunter Tony
6925 Selesi J A
6934 Valencic A J
6935 Meier Clarence
6939 Schaffer K J
6941 Crowley T A
6942 Papouras Kath Mrs
6943 Sustarsic Victor
6949 Krampel Anthony
6950 Greenwald S B
6954 Ratzman John
6955 Albrecht W F
6956 Dolenc Matthew
6957 Nagode D F
6959 Venisky J M Mrs
6962 Kaye E E
6964 Rooney Christina Mrs
6965 Schulze W F
6968 Stiers F A
6969 Dunlap L A
6977 Candela P J
6979 Schneider Adolph

KEnmore 1 or 531-Contd
6982 Boyle S J Mrs
6983 Kittleman W C
6986 Combs E L
6988 Doblekar Louis
6989 Perlatti E A
6993 Young Wm
6994 Keefe J E
6996 Harrison R G
6998 Rauchfleisch A C Mrs
7000 Merhar J J
7011 Braidich N A
7014 Thomasy S W
7015 Reder A G
7017 Govan J D
7018 Cook E F
7021 Petti John
7028 Smith D R
7030 Lovejoy Carl
7035 Martin C S
7036 Hartman E M
7039 O'Ricki J M jr
7044 Ellis F T
7048 Braun M C
7051 Sinkovec C B
7057 Meehan V A
7059 Watson B E Mrs
7060 Figler C J
7064 Zorko Anton
7070 Vihtelic Jennie Mrs
7072 Mavrich Louis
7079 Wonnacott W T
7081 Maroni Madeline
7084 Habjan V J
7086 Sherwood W M
7087 Damelio A M
7090 Anzells John
7093 Kocher Diane
7099 Hrebar Joan
7104 Perkins H E
7108 Plesec W F
7110 Bricelj Frank
7112 Mann J M
7114 Window Engineering
7116 Conkling G M
7120 Harper B F
7130 Cardon S Z
7133 Hrvatin J J
7134 Di Tomaso Venanzo
7136 Corbett WF
7138 Mitchell Star
7139 Monoyudis L B
7142 Pokorny C E
7143 Reeve E W
7147 Simenc L M
7148 Feely C L
7149 Thome V B Mrs
7150 Massielle Anthony
7154 Gauch R C
7163 Coltrin E D
7167 Plescia J J
7168 Turkovich Frank
7169 Krall R L
7171 Teleky F N
7175 Poch J M Mrs
7177 Prasek H E
7179 Grosel C F
7182 Camernik Anton
7185 Mog L J
7191 Gant F L
7193 Oliver E J Mrs
7195 Repasi Susan Mrs
7196 Juska Frank
7210 Paragon Elec
7212 Murphy R E
7214 Onick F E jr
7207 Harris R N
7209 Pastiran John
7219 Mahusky J R
7220 Lakeland Automatic
7227 Goryanes P E
7231 Fisher Body Div Genl Mtrs
7244 Solochier D T
7246 Biller Norman
7259 Phillips A D
7261 Koplar Milan
7272 Kevern C D
7273 Frattin D A
7275 Klein A L Mrs
7277 Marvar J K
7280 Robson L L
7281 Perish F E Mrs
7284 Clark W R
7291 Berndt R A
7293 Tucci N M
7294 Butt R M
7299 Brady E J
7303 Prileson E G
7304 Nick Leo
7309 Bosher W H
7312 Clay W K
7317 Hoppert D J
7318 Malnar J V
7321 Kemejuk Al
7323 Utz H C
7330 Gribbons T A
7335 Zupancic Frank
7336 Globokar J J
7338 Rossi D R
7339 Desotell W A
7342 Bales J A
7343 Phillips E J
7344 Radisek Joseph
7347 Stuchul K E
7353 Martinjak Frank
7356 Wojcik L P
7359 Irwin W A
7374 Martin H W
7376 Jaquay R B jr
7380 Carpenter A F
7382 Pezek C J jr
7384 Clancy R W
7385 Hedldus Julius
7387 Polanz J A
7390 Noda Lawn Mower Serv
7392 Miozzi N R
7395 McElwain H K
7397 Champa Louis
7398 Sutton G A
7399 Hauswald E H
7400 Federico D T
7401 Leskovec A G
7405 Saletel J M Mrs
7407 Latturi Frances
7414 Spadaro F S
7415 Baur M L Mrs
7417 Maire F H
7418 Rust C R
7419 Milavec A J
7426 Sisters of St Joseph of St Mark
7428 Bauer Edw
7430 Beacon Elec
7437 Smolik W E
7447 Model Food Mkt
7456 Vidmar W A
7460 Hagstrand C A
7465 Hanson L T
7466 Kosanovich Dorothy Mrs
7469 Richards A P
7470 Hentemann B J
7472 DiSanto C A
7473 Peoples W L
7475 Karaba A F Mrs
7476 Busser R P
7482 Sulen J J
7483 Schuster John
7492 Rainaldi L J
7494 Knaus Rudolph
7499 St John K J
7504 Paolella M L
7509 Opalek H F
7516 Fink L A jr
7518 Medved J D
7519 Greve J W
7521 Riemer E A
7525 Anglin Kenneth
7526 Starman Anthony
7528 Neville J J
7534 Franks G H
7535 Crennell R E
7536 Knop E H
7540 Theil R J
7541 Malejan J C
7542 Knaus Andrew
7543 Balazs Steph
7544 Gleeson W S
7549 Pratt E J
7554 Eminger E Q
7556 Evancic L F
7558 Fetko G C
7559 Hamilton H C
7570 Klein J W
7571 Wickizer T M
7573 Legan C J
7581 Pierce B E Mrs
7583 Stegmaier P J
7588 Poch J L
7589 Pegoraro R J
7591 Stuebe C W
7592 Knerr V R
7596 Keener Printing
7613 Frabotto Alex
7615 Koncilija Pauline Mrs
7619 Doblekar Frank
7621 Kidd C J
7622 Schwarts D F Mrs
7629 Divito A S
7630 Troeter J F
7634 Kukich Nick
7639 Giunta Saml
7641 Baillie W C
7643 Neubert R W
7645 Carlson Mildred Mrs
7650 Klopovic Joseph
7652 Knop T J
7658 DiPaolo Ercole
7661 Bernacki J F
7669 Hribar John
7671 Doles A J
7672 Smeraldi Anthony
7673 O'Neill Thos

KEnmore 1 or 531-Contd
7690 Miller E G
7691 Conahan P J
7699 Syracuse Frank
7705 Podnar J T
7710 Olosky C A
7726 Wolf J R
7728 Smrekar W J
7741 Marcin M G
7742 Ruuska W H
7753 Urban J C
7761 LaMacchia Peter
7762 Jones L V
7774 Stefancic Frank
7784 Sandy H W
7786 Zakrajsek A J
7792 Ovanin G J
7794 Brown B E
7800 Genl Mtrs Euclid Div Plant No 1 & 2
7819 Naroski F J
7852 Boyle R V
7853 Thornberry D A
7861 Prince F J
7862 Temple E S
7863 Boyette Corrine Mrs
7867 Sanders B M
7869 Haubert H S
7872 Batis J N
7878 Howell & Hanks Ins Agcy
7881 Krizman F E
7884 Zucker Harold
7891 Omahen Leopold
7893 Gray R W
7895 Chick S C
7897 Lipka J L
7899 D'Amico S V
7903 Meany T P jr
7905 Hanlon M P
7909 Samolis F W
7913 Fitzmaurice N T Mrs
7917 Campbell J E
7918 Kutz C O
7919 Hieber G A
7920 Chukayne F J
7925 Vlach J A
7928 Smiciklas Joseph
7929 Soeder C J
7931 Hirsch A J
7935 Huncharek J W
7937 Bowmaster E C
7938 Cochrane Margt Mrs
7941 Andrukaitis Walter
7944 Yaggie R J
6950 Kline R C
7956 O'Brien L A Mrs
7960 Jacobacci Mary Mrs
7961 Miller R A
7967 Newton G F
7973 Eckbloom C G
7975 Lathwell D R
7980 Corley M J
7983 Riggs F A
7987 Lucas Vernon
7992 State Plastics Inc
7996 Nass E H
7999 Simone J D
8005 Zatko Mtl Products
8012 Holfelder Herman
8019 Nemecek V L Mrs
8028 Zajc Jack
8033 Paulin A F
8040 Prhne John
8048 Wilson H W
8053 Andeen O E Mrs
8055 Koeth E A
8059 Daniels W F
8068 Blaha M E Mrs
8074 O'Kicki Frances Mrs
8087 Potts P B
8091 Guenther R A
8095 Doyle A I
8099 Wheeler C C
8104 Kalnasy F J
8105 Kubetin W T
8110 Clements C E
8115 Kmeff B J
8117 Tramsak John
8123 Juodikis Alfa
8125 Klotz A C
8126 Hribar P J
8131 Frank G A
8134 Korchmal H S
8138 Yopko Geo
8141 Rozic John
8144 DeWolf J C Mrs
8146 Mahorcic Frank
8152 Milinovic T N
8153 Kalister L L Mrs
8154 Kalka John
8156 Proprotnik A L
8157 Stibley Steven
8160 Grisdale R K
8161 Sweet Mary Mrs
8162 Cost F L
8167 Ambrose J P jr
8170 Steffas T S
8172 J K Constn
8174 Hammar R A
8176 Buchner Reinhard
8177 Almes S J
8178 Craig J L
8179 Davies W D
8181 Ridinger J C
8182 Kessler Rudy
8184 Zak F V
8185 Debevec R M
8187 Euclid Collinwood Poultry
8193 Stevens W H
8195 Wind E E
8198 Krasny L L
8211 Falica A A
8218 Griffin E L Mrs
8221 Moore R M
8226 DeSantis M E Mrs
8230 Kalin Mary Mrs
8233 Conrad N C
8252 Schrock H T
8257 Seifert M J
8259 Stillinger W G
8262 Martick J T
8264 Maier A S
8268 Kolar J S
8269 Koepp Charlotte Mrs
8273 Sloane I R
8277 Mahne Mary Mrs
8278 Kleve R P
8279 Hyne F H
8282 Kozely S J
8283 Bacic Louis
8285 French M F
8288 Dailey R K
8292 Pepperel Frank
8293 Hayes C E
8294 Baranski S A
8299 Brendy T J
8307 Seketa John
8311 Misheck Andrew
8313 Fretz R L
8314 Smicihlas J F
8323 Hula N J
8325 Gustincic Jacob
8328 Gajdzinski Anthony
8330 Sanford O M Mrs
8332 Andrews C S
8333 Ammonia Sup
8334 Wilcoxon R E
8335 Tomsic J W
8337 Gugliotto Nicholas
8338 Reese Saml
8340 Mueller V C Mrs
8341 Savchak Michl
8342 Terchak J A
8343 McCormack E P
8346 Ferrante Pasquale
8352 Wojtila J J
8353 Baker James
8358 Hackendorf Amalia Mrs
8359 McClearnon A B
8365 Liggett L R
8366 McPhillips J E
8368 Hodakievic C J
8369 Begalke Albert
8378 Smith J J
8385 Giameio A M
8388 Schloss Philip
8389 Shea J F
8391 Fitzgerald H A
8392 Callahan P P
8394 Strekal G W
8397 Steck Ruth Mrs
8400 Kapucja S C
8403 Obreza A J
8404 Faska P L
8405 Bradford T K
8409 Popovich P P
8412 Plesnicar Dorothy Mrs
8418 Warnke H D
8422 Reinholz H F
8423 Mlakar M F Mrs
8424 Bozic W J
8432 Nagle J O
8434 Garmone R J
8435 Gallo Ross jr
8437 Gass F J
8438 Michael G K
8441 Teal Kath Mrs
8449 Riskey J F
8451 Wolkens Albert
8455 Mocilnikar E P
8456 Vitanza J W
8457 Cigoy R J
8459 Pappas Angelos
8460 Yost E A Mrs
8461 Staughton V O
8462 Mogor J J
8470 Dauer J C
8471 Havel T R
8472 Wilson D M
8475 Steel Strip Sls Inc
8482 Yamrick Margt Mrs

KEnmore 1 or 531–Contd
8485 Rose H E
8486 Jaklitsch John
8488 Luzar A M Mrs
8490 Buynak Louise Mrs
8494 Sedusky H J
8495 Omahen W R
8497 Preskar J J
8500 Euclid Clinic Foundation
8514 Fertel Simon
8515 Machuta Mary Mrs
8516 Farrell M J
8519 Warnke A H
8520 Bolek John
8522 Griffis R L
8526 Franko D J Mrs
8539 Ward J H
8542 Jarchow L W
8543 Luthe C A
8545 Trolio Cora Mrs
8546 Mackovak Geo
8548 Pistillo R A
8552 McGreehan W C
8553 Fortuna FL
8555 Jeric T J
8556 Donray Products
8565 Burhenne R J
8568 Matjasic F J
8569 Korencic J J
8576 Janda R R
8577 Zuber Larry
8586 Dubbins Arth
8589 Powell W T
8595 Steele E R
8598 Rinaldi C F
8603 Stewart R R
8604 Delsanter A M
8611 Trunkely T F
8613 Coss D W
8618 Kays H R
8625 Diaario J A
8626 D'Amico M B
8630 Genovese L A Mrs
8631 Wells Williadean
8633 Sciko R F
8635 Zakrajsek A F
8642 Stiner W A
8644 Halt H J
8650 Schwerko Jennie Mrs
8656 King Mary Mrs
8659 Beall Mildred Mrs
8662 Kerns J T
8663 Zupancic R J
8664 Guda H L
8665 Cragg J W
8666 Miller C W
8667 Warner E A
8668 Akos R J
8669 Print H R
8671 Winchester J H
8672 Tonn Arth jr
8675 Walsh J F Rev
8679 Pibernik L J jr
8681 Vicic Andrew
8684 Krebs E H
8696 Hanlon Antoinette Mrs
8709 Union G L
8719 Obrzut J T
8724 Wurster Donald
8726 Blair A C
8727 Braidic G S
8728 Papp J M
8730 Worden R L
8736 Delis Emma Mrs
8737 Perencevich Nicholas
8738 Woolson J M
8742 Hamilton S F
8746 Meglan J J
8749 Lobas G A
8755 Champa R J
8756 Pace G F
8758 Poch I K Mrs
8761 Laznik A M
8763 Kastelic L A
8764 Marschner R A
8768 Zust S F
8772 Zalec Peter
8774 Kramer Gustav
8775 Roesch C W
8776 Kwiram Edw
8779 Ogrinc Louis
8781 Kuzmic J M
8782 Metzung G F
8783 Sulzmann J A
8786 Smith G L
8791 Shafer W G
8796 Rikas N J
8798 Gerbetz Paul
8799 Kalan W J
8800 Phil Mar Corp
8822 Furlong T J
8825 Jeffery & Son Machinery
8831 Swaddell A E
8832 Jelenic F O
8834 Renninger V L
8839 Mauer F A
8840 Hecker W F
8842 Dwyer W F
8844 Hutter J G
8845 Francis E J
8849 DeWeese R E
8851 Cook Rose Mrs
8853 Oswald J P
8857 Check P A
8859 Repicky A B
8862 Lesiak H M Mrs
8863 Loyke W T
8868 Mathias F A
8871 Herbst C J
8880 Kilroy Estelle Mrs
8888 Grajzar L J
8894 Batchko J L
8897 Beeke N J
8910 Lipold F A
8911 Munson R A
8915 Sechnick F A
8916 Parisi Anthony jr
8920 Slovenec F A
8925 Mihocik J D
8926 Drenik Anthony
8927 Rudman Joseph
8932 Melocik F M
8933 Draheim D H
8935 Bunyak Michl
8943 Katanik G G
8943 Sokell C F
8944 Chaunce R G
8948 Novosol Jacob
8950 Von Allmen R J
8952 Marx C G
8960 Hribar Frank
8962 Kogoy Alice Mrs
8964 Seaman E G
8970 Anderson J R
8973 Raddell W J
8978 Caplich C S
8980 Bregar J A
8981 Panstares James
8984 Stalker C A
8987 Judson B M
8988 Burt L A Mrs
8993 Rogers P L
8996 Perz Mary Mrs
9000 Euclid Glenville Hosp
9032 Legutki E J
9040 Peret P D
9045 Goecke F M Mrs
9047 Pilcher J A
9052 Centa F J
9053 Roschy G E
9055 Sorchy P J
9056 Derbaum E A
9060 Woitel Andrew
9063 Martin T F
9074 Britvic Chas
9075 Kipp C H
9077 Paxitzis Theo
9080 Balasko J M
9081 Ryder H J
9092 Henderson R N
9096 Henderson H H
9097 Assad E G
9101 Geiger Carl
9102 Millac J J
9103 Doering Bertha
9104 McDonough J E jr
9115 Marko J T
9116 Vinequerra Michl
9119 Howard Ada Mrs
9120 Garco Machinery Inc
9125 McFadden J E
9126 Pinter Julius
9132 O'Bell C T jr
9134 Kahn Simon
9135 Steighauf R J
9138 Zabjek Anthony
9140 Stoiser G F
9148 Yager F G
9151 Fuller H A
9153 Abood E R
9159 Sherman R W
9161 Przybylek W S
9163 Zagar Frank jr
9164 Litwiler F G
9165 Smith T C
9170 Sluger Frank
9172 Takacs J S
9178 St Paul's Convent
9181 Inman W L
9182 Smiciklas P E
9183 Kowalczyk W J
9186 Mramor Ernest
9189 Brown T P
9196 Vah Michl
9197 Sedmak Anthony
9207 Dows J F
9208 Flanagan M R
9210 Curran W J
9217 Delly W F
9220 Zovack E P

KEnmore 1 or 531–Contd

9232 Norsell A H
9235 Nelson E C
9236 Stih J L
9244 Naderer J A
9245 McLean A E
9246 Povirk Vincent
9249 Rasel J M
9252 Andrews M E
9255 Brentar F M
9259 Rossman Rose Mrs
9265 Vieweg E W
9267 Nemeth John
9272 McFarland H H
9277 Luongo Vincent
9279 Baznik A J
9280 Phebus J A jr
9281 Simmons E J
9284 Kolenc J R
9286 Bratush C M
9287 Primosch Mathias
9288 Rigot A D
9294 Hovan S D
9295 Grinnell G C
9297 Koman J A
9302 Somrak Joseph
9305 Moze Louis
9306 Milan J M
9309 Am Yugoslav Center
9315 Lonchar Thos
9318 Skrlj Stanley
9320 Tritto S J
9331 Miller Nicholas
9333 Dickinson & Kruger Inc
9341 Dishinger C E
9350 Perz Edw
9357 Downing J P
9363 Rhyme Realty
9368 Reposky A J
9369 Ogrinc Mathew
9371 Rokovitz E F
9379 Seaborn R B
9380 Kimmel John
9388 Trauger J F
9389 Mann H S
9392 Arnold N J
9393 Gerwig C H
9394 Zorskis A J
9395 Smith G B
9396 Renko John
9397 Ark L E
9399 Kushner S J
9403 Serksnis E J
9406 Maxin J A
9407 Schlarb J G
9426 Menyhart Steven
9427 Aring Blanche Mrs
9429 Kosek Madeline Mrs
9436 Brezec J E
9441 Perella M A
9442 Sekerak M P Mrs
9444 Swartzwelder J R
9445 Glodowski Leopold
9447 Reed T W
9448 Knaus F J
9449 Bastaich Anna Mrs
9453 Cicak Michl
9456 Lobdell W B
9457 Durbin C F
9465 Tufts T C jr
9469 Rasperger J J
9470 Lapuh F E
9471 Belco J E
9472 Schmidt A M
9473 Miklus G L
9749 Metal Removal
9480 Patronis Norbert
9492 Watson J M
9493 Potosky M S
9496 Berardinelli R A
9499 Grmovsek A J
9500 Arrow Elec Sewer Cln Co Inc
9503 Antenori L L
9505 Grajciar J W
9507 Meyers E F
9508 Kramer M E Mrs
9510 Vidmar M J
9511 Wheeler V O
9514 Ott L F
9516 Strickich Geo
9517 Blatnik E J
9527 Shay E W
9528 Kusar J A
9531 Taub R S
9536 Kusar Mary Mrs
9539 Wallace E F
9540 DeLisi V J
9540 Rice W A
9541 Fink J F
9544 Bauer H J
9550 Kozlosky Joseph
9554 Will K W
9560 Fairchild Elsie Mrs
9564 Jarc Frank
9566 Pawlak S R
9568 Pietro A A Mrs
9571 Tekalec B M
9573 Ierele A D
9579 Volpe D G
9581 Neff L J
9585 Beres J W
9593 Simmons E L Mrs
9605 Hancock J W
9624 Terrant F R
9626 Adams C D
9629 Thronberens W M
9638 Caine M B Mrs
9642 Meyers H M
9644 Faight J H
9651 Fox H A
9652 O'Rourke J J
9654 Koehn Howard
9665 Euclid Hill Phillips 66
9688 Ludwigs Bar
9691 Frank & Ro's Restr
9693 Tony & Mikes Grill
9695 Priester Bros Sunoco Serv
9703 Village Bar
9707 Eisler & Son Serv Sta
9709 Tony & Paul's Pure Serv Sta
9723 Lokar's Tavern
9724 Joe's Cafe
9731 Lawson Milk
9739 Tradewinds Lounge
9748 E Two Hundredth Street
9754 Carran L C
9782 Beverly Hills Tavern
9800 Ru-Jo's Cafe
9816 Frank & Marys Cafe
9825 Bucar's Sohio Serv Sta
9832 Bliss B C
9837 Owens Fred Body Shop
9847 Austin Clns

DIAL REdwood 1 or 731 PLUS THE FOLLOWING FOUR DIGIT NUMBERS

0015 Koshel Russell
0016 Grubbs Marianne
0017 Pekrul Arth
0018 Reimer A K
0019 Harris R E
0020 Cavell B W
0021 Klun Anthony
0022 Weir Wm
0023 Polly J J jr
0024 Starkey C A
0025 Morse D L
0028 Redding C M
0029 Carpenter E L
0030 Bukovac S J
0031 Fuderer J T
0032 Olson M B
0034 Imber M L Mrs
0037 Dent Danl
0038 Cotton L E
0039 Monnett K N
0041 Herzog H S
0042 Mavko Mathew
0043 Cook E F Mrs
0044 Harris E M Mrs
0045 Janosky R F
0046 Alexander B H
0047 Young H F
0048 Strauss T W
0049 Macsari A A
0050 Euclid Lutheran Ch
0051 Kiro Victor
0052 Palinkas S A
0053 Colcaianni Carmelo
0055 Reebel J D
0057 Leland R H
0058 Metcalf C E
0059 Story D A
0061 Ellison J N
0062 Mahruc E E
0063 Reasinger Ellen
0064 Kafka Gail
0065 Rapkin E P
0066 Novotny John
0067 Asseff P A
0068 Weber A N
0069 Hann E D
0071 Miller D F
0073 Frazee M V
0074 Miller H J
0075 Hanson E C
0076 Baker J F Mrs
0077 Gerl Constn

REdwood 1 or 731–Contd
0079 Straka E J
0080 Bevington R A
0081 Thomas P E
0082 Exum P H
0084 Burger A W
0085 Nugent J B
0086 Flammang Louise Mrs
0087 Rodgers R E
0088 Hempel K W
0090 Picciano D A
0091 Degennaro Larry
0093 Zeitz T F
0094 Lewis P A
0097 Miller Robt
0098 Grigas A M
0099 Enkler L M Mrs
0100 London C O
0101 Blakeley M O Mrs
0102 Olson A L
0103 Fatica C A
0104 Stevens S S
0105 Yuhasz Joseph
0106 Minitch Geo
0107 Cowan M A
0109 Currett D J
0111 Perusek Jerry
0112 Hers Specialty Shop
0113 Upson Shoe Repr
0114 Andrews I M
0115 Leinweber E L
0116 Baranowski E C
0117 Tekancic H J
0118 Green J J
0119 Gezann J R
0120 Giancomo D J
0121 Eckerman R D
0123 Blau J A
0124 Retallick Marie Mrs
0125 Morris J P
0126 Erickson R W
0127 Baumann L A
0128 Dahn W C
0129 Sheak C W
0130 Bengle E L
0131 Bruce Helen Mrs
0133 Kolthoff E A
0134 Graf M K Mrs
0135 Braund R C
0137 Chasser R F
0140 Gliebe P J
0141 Keyes J M jr
0144 Schmidt M J
0146 Richter M B Mrs
0147 Hehr W G jr
0148 Schmitt A E
0149 Rowell R T
0150 Shiffer J J
0151 Eglin B G
0152 Tabb T S
0153 Shrewsbury N S
0154 McGlynn Laura Mrs
0155 Karl Eliz Mrs
0156 Dunn T J
0157 Pugel Louis
0158 Neide G P
0160 Clayton L J
0162 Shemitz F G
0163 Cochran R H
0164 Fobel Ralph
0165 Kosanovich Danl
0166 Barrett J L
0167 Dunn G B
0168 Omerza A M Mrs
0170 Chaffin A L
0171 Mock D E
0172 Perhac T M Mrs
0173 Bizzarri L J
0175 Beegle E H
0176 Isphording R B
0177 Roach C E
0178 Bidderman Saml
0179 Ferrato Frank
0180 Doughty R E
0181 Kehn A W
0182 Buzanski R W
0184 Grimes G L
0189 Tronten C F
0190 Hoffman J C Mrs
0191 Penko Mary Mrs
0192 Fiorelli Pasquale
0194 Poe D K
0195 Gross A F Mrs
0196 Tucker P K
0197 Gibb Lucille Mrs
0198 Paleit R R
0199 Gere W H
0200 Florama Flowers
0202 Pierman F B
0203 Dann A R
0204 Francis M A
0205 Mulvinas Richd
0206 Krauss F E
0207 Parsons R E
0208 Fish S J
0209 Jersan A E
0212 Bertsch G E
0213 Tullar Bessie Mrs
0214 Boone R E
0217 Spangenberg D J
0218 Camilly R L
0220 Arthurs J E Mrs
0221 Mathe F F
0222 Klugman W L
0223 Spohn R E
0224 Prenatt F L
0225 Kernz M C
0228 Mostek Joseph
0229 Seita J S
0230 Pecnik E J
0231 Blatnik L L
0232 Maschke E J
0234 Minello J A
0236 Sheldon H W
0237 Riggs J D
0238 Stray Clara Mrs
0239 Gleisser M D
0240 Riedels H G & L R R
0241 Zalud Mamie Mrs
0242 Ogoreuc F E
0243 Hartshorne D O
0244 Winsor W E
0245 Indiano S S
0246 Focareto M A
0248 Luikart L E
0249 Yokules A T
0250 Camino Nicholas
0251 Darwick T G
0253 Osborne J P
0254 Worley A G
0255 Kimura M F
0256 Krebs Clifton jr
0258 McGraw W H
0259 Starnes H F
0260 Polosky J T
0261 Thomas D T
0262 Budinsky D R
0263 Kimura Masuji
0264 Gentile Donald
0265 Kastelic E J
0266 Fogel A A
0267 Klima Chas
0268 Pomian Metro
0269 Lewis Helen Mrs
0270 Esplandiu J W
0271 Fuller Steven
0272 DiBartolomeo N J
0273 Matuck M B Mrs
0274 Solomonoff P J
0275 Sohl B W
0276 Barbera P R
0277 Randt R J
0278 Harrison J M
0279 Moschell N G
0280 Beaumont R E
0281 McGreal A M
0282 Susel E W
0283 Haller Fred
0284 Arunski W S
0285 Kee Orron
0286 Mall H H
0287 McGill R E
0288 Pollock A J
0289 Long L E
0290 Coski B J
0291 Strok J M
0292 Staskunas Linas
0293 Lupica C F
0294 Bir M J
0295 Berry C A
0296 Potokar J F
0297 Janes W R
0298 Zalar Joseph
0299 Hall D E Mrs
0301 Barta A J
0302 Zaller W T
0303 Ehrich F V Mrs
0304 Hass J T
0305 Goyanes C F Mrs
0308 Kane E M
0309 Payne R H
0311 Toth E T
0312 Hunter G W
0313 Miller L C
0315 Higgins J A
0317 Goodman Maurice
0318 Delly E F
0319 Kinney J E
0320 Blattau J C Mrs
0321 Tudo Frances Mrs
0322 Ivec S G
0323 Wogenstahl D S Mrs
0324 Rastatter J S
0325 Wervey A J
0326 Waid W E Mrs
0327 DeSantis R B
0328 Orcutt J R jr
0329 Tarantino Domenic
0331 Young A M Mrs
0332 Ortman H W
0333 Wright E M Mrs
0334 Donner W R
0335 Baller Ann

REdwood 1 or 731–Contd

0336 Tortorici Stella Mrs
0337 Helper E W
0338 Voss J A
0339 Miller F C
0340 Kay F A
0342 Taylor A T
0343 Pylick M V
0345 Smith H H
0346 Hanlon B M
0347 Grum Edw
0348 Orkin R A
0349 Costello J J
0350 O'Neill J E
0351 Molly Hairdrsr
0353 Svigel R J jr
0354 Ponikvar Joseph
0355 Reynolds F J
0356 Dettner M F
0357 Principe R D
0358 Fullerton J D
0359 Laturell R E
0360 Greive Alex
0361 Huntington T E
0363 Miklansick V H
0365 Brocone R A
0366 Norton S S
0367 Knerr R W
0369 O'Leary J W
0371 Reubish J E
0372 Frajndlick David
0373 Gayer A F
0374 Damiano A P
0375 Humman C W
0376 Hocevar A F
0377 McCann J M
0378 Chaney S R
0379 Sustarsic V A
0380 Foster C R
0381 Uram V T
0382 Haller E T
0383 Fisher E W jr
0384 Frielich I M
0385 Montoney J F
0386 Jack Lillie Mrs
0387 Tewell T J
0389 Murnyack Michl
0390 Sterk John
0393 Martin T F
0394 Euclid Day Care Center
0395 Clark L S Mrs
0396 Salanty Gabriel
0397 Hersman B N
0399 Meding Emil
0400 Kapel Constn
0403 Grdina Hdw
0404 DeLembo Molta Mrs
0405 Rose J B
0406 Cauley B G
0407 Thompson R W
0408 Euclid Tel Answering Serv
0409 Douglas H J
0410 Scheimann A J
0411 Vidmar A M Mrs
0412 Panke H E
0413 Fryer C L
0416 Lyden J A
0417 Thomas M J
0419 Downing K P
0420 Jackson R W
0422 Reed R H
0423 Kelly W T
0424 Cooke E R
0425 Tapp R V
0426 Beney Leonard
0427 Stracka C A Mrs
0428 Weber E A
0429 Tinker K D
0430 Rhine P R
0431 Kelso M R
0435 Sterle John
0436 Ridinger John
0437 Lutz G F
0439 Walter E A
0441 Crown Jack
0442 Kirn Mildred
0443 McLaughlin E A
0444 Frohlich W A
0446 Wagner H F
0447 Wasnac J L
0448 Infantolino P J
0449 Gnidovec M M
0450 Ketsky G D
0451 Beam G M
0452 Schultz L J
0453 Lutz W G
0454 Laccheo Albert
0455 Lewandowski Adam
0456 Janis A F
0457 Jackson Jennie Mrs
0459 Meyers D S
0460 Mavrich L A
0461 Johnson Evelyn Mrs
0462 Watson K M
0463 Wolf R A
0464 Morvajo Robt
0465 Bartholomew M L Rev
0466 Addis R G
0467 Popp J D
0468 Mooney R F
0469 Huey D R Mrs
0471 Cumparakis Harry
0472 Leister J T
0473 Fleshin P S Mrs
0475 Hansen G J
0477 Surplus A L
0478 Burk Frank
0479 Bell R H
0480 Pavlik Albert
0481 Guzman Guillermo
0482 Gerjevic F P
0484 Sonthall R W
0485 Roth H A
0486 Dempsey W A
0487 Bryja Frank jr
0488 Kiss Emery
0489 Amirault L P
0490 Friedman Alvin
0492 Magalenga M J
0493 Johnson W H
0494 Otters L L
0495 Wasicek J V
0496 Rawlings D E
0497 Blase G E jr
0498 Nosse J R
0499 Mason T A
0500 Zagar Inc
0507 Carney J L
0509 Ede R E
0510 Thomas L W
0511 Luikart L G
0512 Cellura J V
0514 Smith K J
0516 Parker G F
0517 Aspelt Arnold
0518 Dolch G D jr
0519 Pizem Marie Mrs
0520 Silver R A
0521 Evans J A
0523 Whetstone E A
0526 Vagasky Elmer
0527 Morvaji Mary Mrs
0528 Lindic J S
0529 Shewell R N
0530 Dolter T R
0532 McNamara P M
0533 Briggs M K
0534 DiRenzo G J
0535 Boehmer J A
0536 McMichael B N
0537 Schweitzer A H
0538 Lamb W W
0540 Roberts E L Mrs
0542 Walsh W E
0543 Cable R C
0544 Ogoch M E
0546 Barber A M
0547 Picciano J A
0548 Pavlicek Edw
0550 Eisler C H
0551 Traven Vincent
0552 Lemke W W
0553 Randolph H F
0554 Forestieri G T
0555 O'Linn James
0556 Cohen Benj
0557 Kastelic F M
0558 Beyerle C A Mrs
0559 Buck D J
0560 Burger A C
0561 Kral J E
0562 Popovic J D
0563 Gruich M J
0564 Hayes H N
0566 Geib Douglass
0567 Schuman R H
0570 Leeper G H
0571 Leininger H G
0573 Maresh O P
0574 Krupman G E
0575 Boulevard Shoes
0576 Miller Y A
0577 Swearingen W B
0578 Marlitz W E
0579 Rau J B
0580 Woodard F E
0581 Schlick A A
0582 Yatsko Joseph
0583 Graves H E
0584 Planisek W A
0585 Beerman L O Mrs
0586 Blankschaen M E Mrs
0587 Adamczewski C J
0588 Barnum W J
0589 Kipp E J Mrs
0590 Klonda E J
0591 Anderson E D
0592 Kohanski John
0593 Lorenzi O A
0594 Strong A A
0597 Wick Chas jr

REdwood 1 or 731–Contd
0598 McNeely W F
0599 Wichert W G
0600 Mason A F
0601 Shannon W J
0602 Sinko J A
0603 Nelson N J
0604 Iafigliola P P
0605 Lakatosh Joseph jr
0606 Evanick E V
0607 Schmidt R M Mrs
0608 Siciliano D A
0609 Baber John
0610 Sutton F A Mrs
0611 Troop Earl jr
0612 Smith A W
0613 Pierret L M
0614 West A T
0615 Osgood C L
0616 Gortz F J
0617 Farrell M H
0618 Tichar J V
0619 Neumann H C
0620 Rhoades R W
0623 Debenec J J
0625 Molnar Frank
0626 Hollis F J
0627 Gephart J G
0628 Deutsch F A
0629 DeMarco C J
0630 Milavec P F
0631 Gregoric A L
0632 Wisniewski Walter
0634 Millavec F J
0635 Masterson J F
0636 Otis L J
0637 Weinke C B
0638 Jeppe R S
0639 Yockey A C
0641 Quay Jean
0642 Ruszkay J R Mrs
0643 Winkler F J
0644 Benskin Betty Hairdrsr
0645 Dzurenko F J
0646 Kranyak L A
0648 Blaszczak J W
0649 Saravan W V jr
0650 Paul R M
0651 Brennan A C
0652 Creter R D
0654 Callaly R T
0655 Pirnat John
0660 Perna John
0661 Beljan Chas
0662 Scott R H Mrs
0663 Bernhardt C H
0664 Louth M B Mrs
0665 Zarobila A R
0666 Flood W W
0667 Burke E E Mrs
0668 Nelson C L
0669 Little John
0671 Trommetter R J
0673 Jagus Stanley
0674 Gilbert C K
0675 Janezic J J
0677 Brunner C E
0678 Vespe B R
0679 Kreit Sol
0680 Fox Robt
0681 Wolfram C P
0682 Tomcany L M
0683 Hayes W J
0684 Caldwell W R
0685 Bajec Frances Mrs
0687 Crosson J W jr
0689 Braden A D
0690 Lindsey V T
0691 Pirman A E
0694 Reinwald K E Mrs
0695 Caputo Alvina Mrs
0696 Smith D E Mrs
0699 Burke L H
0700 Modlin R A
0701 Porterfield K W
0702 Biank L J
0703 Ferguson S D
0704 Pluta John
0705 Vibbert B L
0706 Macy E J
0707 Charterhouse Hairdrsrs
0708 Longvick E E
0709 DeMarco N O
0711 Sckeiner Saml
0712 Gallaher J P
0713 Moran F M
0714 Ellis R E
0715 Berkau E R
0716 Apthorp W V Mrs
0717 Ivec F E
0718 Homan C F
0720 Kordick A L
0721 Senft Emil
0722 Ticchione Wm
0723 Norton R S
0726 Moran K R
0727 Elbaz Abr
0728 Roznik M J
0730 McLeod A W
0731 Hall C A
0732 Bilicic P C
0733 Karlovich Eli
0734 Callahan N C
0735 Mihaly K S
0736 Hann Wm
0737 Hamilton F H
0738 Champa E A
0739 Nozling N T
0740 Rahotina A J
0741 Carroll M D
0742 Zorc Frank
0743 Lovick Steven jr
0744 Baird T A
0745 Jeffrey J S
0746 Hodder R L
0747 Marn M R
0748 Whitely Lula Mrs
0750 Nailander M V Mrs
0753 Smith N E
0754 Spilker W F
0755 Schimpf L S
0756 Alvord E T
0757 Burlingham A D
0758 Russ Mary
0759 Westerfield R O
0760 Markouc J E
0761 Mervar J F
0762 Ladovich Stephen
0763 Plut J F
0764 McNaughton Ida Mrs
0765 Balsey W G
0766 Clement Anthony
0768 Fairchild J T Mrs
0769 Setzer R C
0770 Farkas S A
0771 Moon W R
0772 Peterka A G
0773 Conroy W H
0775 Mueller W B
0777 Hattendorf Bliss
0781 Gillespie H E
0782 Finley H W
0783 Bosshardt R M
0784 Griffis M R
0785 Kornfeind Emil
0786 Goodrich R M
0789 Sherry B K Mrs
0791 Sokach M B Mrs
0792 Parker J L
0794 Newman-Crawford B J
0795 Gecewich Florence
0796 Gulich A E
0797 Cunningham James
0798 Koskinen R R
0799 Belanger E G Mrs
0801 Koch E J
0802 Bencin L F
0803 Lee R A
0805 Lewis C C
0806 McKee T W
0807 Caimi E P
0808 Anderson R V
0809 Wagner Henry
0811 Oleski J T
0812 Pavlik P E
0813 Scherer Fredk
0814 Volkman H K
0816 Bohenic Albert
0817 Sadowski C R
0818 Ford A M
0819 Simon Andrew
0820 Horvath R J
0821 Dierstein R M
0822 Garris W E
0823 Nantz J G
0825 DeBenedictis Carmen
0826 Umnitz R W
0827 Hunnell W J
0829 Shelley J A Mrs
0830 Tamburrino D A
0832 Armstrong J G
0834 Hoffman V W
0837 Rowe A E
0838 Stratton A M Mrs
0839 DeBoe H A
0840 Johnson R E
0843 Roethel Edw
0845 Smith W R jr
0846 Andrako Geo
0847 Waterman Barney
0849 Lipstreu R H
0850 Pritchard R N
0852 Opalk Frank
0853 Smith A D
0854 Popp N P
0855 Keyes R R
0856 Kovatch Frank
0857 Reilly K P
0858 Tucker L P
0859 Nemeth J R
0860 Saba L H

REdwood 1 or 731–Contd

0861 Scharlau M H
0862 Rose J B jr
0863 Tiderman O G
0864 Fagan O M Mrs
0865 Bricel Frank
0866 Kovach J W
0867 Boyce Jo
0869 Hutchins G T
0872 Jerin F T jr
0873 Francetic D R
0874 Vogel E C
0875 Sikorski S A
0876 Inzko T A Mrs
0877 Lott G C
0878 Focht R P
0879 Marcysiak C J
0880 Canestraro Antonio
0881 Kocsis Andrew
0882 Wohlgemuth W A
0883 Radky J S
0884 Bucheral J C
0885 Evan M G
0886 Dolenc J R
0887 Grince F H
0888 Billi J M
0889 Horen Helen Mrs
0890 Ashdoun R J
0891 Brainard J P
0892 Defendifer S K
0893 Zallar E S
0894 Kren E J
0895 Holder Joseph
0896 McRae R W
0897 Bracklow L M Mrs
0898 Kuhar F J
0899 Strunk J J
0900 Morabito J F
0901 Roberts J A
0903 Sustarsic J H
0904 Battman A F
0905 Tucceri J J
0906 Hemerlin R C
0908 Bryan J M
0909 Sloban C E
0910 Palcic J J
0911 Betteley W G
0912 Bowman T L
0913 McGee L D
0914 Murney J F
0915 Schink Carl
0916 Stouffer J F
0917 Mason Margt Mrs
0919 Kleinfeld G A
0921 Ruzic Michl
0922 Marovich J M
0924 Hanson Howard
0925 Cardullias A P
0926 Sibenik F C
0927 Beno A A
0929 Wawrzyniak R S
0930 Stemple K J
0931 Antonick Andrew
0932 Cederlund H A
0933 Fleischer W J
0936 Grubac Ely
0937 O'Neill John
0938 Oates Robt
0939 Niccum D R
0940 Dalton L M
0941 Chernesky F W
0943 Yuhas Julius
0944 Gombach M S Mrs
0946 Wise E I
0947 Turk T E
0948 Stein F E
0949 Calbow H C
0950 Haire J W
0952 Kuhta J A
0953 Gray J D
0954 Carter R B
0955 Fennell W H
0957 Wood F W
0958 Koch W E
0959 Bullard F W Mrs
0960 Naderer Gretchen Mrs
0962 Brodie E V Mrs
0964 Palcic E J
0966 Noll R R
0967 Bowman C E
0969 Sherman B B
0970 Cornelius Mary Mrs
0972 Lewandowski W T
0973 Shaffer Chas
0974 Calabro Frank
0975 Sumph G W
0976 Gilmore J J
0977 King J C
0978 Cassell E S
0979 Bailey K L Mrs
0981 Petsche Rudolph
0983 Fiorelli N R
0984 Tiffany G M jr
0985 Roskos John
0986 LeBlang J R
0987 Kushan J W
0988 Stevko Joanne Mrs
0989 Zach A J
0990 Moyer R W
0992 Lazarchic Frank
0993 Hall B J
0995 Harke A M Mrs
0996 Parsons C A
0997 Malovic N F
0998 Hayba F P
1000 Bender's Towing & Trucking Serv
1004 Mayer J P
1005 Day R G
1006 Cox F M
1007 Walker L M Mrs
1008 Krivicke L A
1009 MacLeod J S
1011 Perdan R L
1012 Maurutis V J
1013 Breznai J P
1014 Horvath S M jr
1015 Potter J T
1016 Grosel R J
1017 Show R A
1019 Widlicka R G
1021 Gordon H M
1022 Turk J J jr
1024 Dolgoff W A
1025 Noch F A
1026 Keller L W
1027 Maddy R J
1028 Geraghty W A
1029 Klug P B
1030 Gagnon R H
1032 Cuccia Saml
1033 Son R E
1034 Kleckner R N
1035 Benso S G
1037 Mazar J W
1038 Wagners Pekingese Kennels
1039 Hosa J E
1041 Varga P A
1042 Crum J C
1043 Zimmerman D W
1044 Brazee J E
1047 Carleton E F
1049 Gaffney P E
1050 Swirl Shop
1051 Moses L B
1053 Parmalee D
1054 Beyer A F
1056 Elze R P
1057 Burns L J
1058 Czyzynski J P
1059 Brown Marion Mrs
1060 Zelinsky Peter
1061 MacAskill D W
1062 Persin W F
1063 Hillman Adele Mrs
1064 Hamilton David
1065 Anderson G L Mrs
1066 Coulter J H
1067 Davis G R
1068 Stavanja Louis
1069 Wellington Geo
1070 Upson Relty
1074 Krapohl W H
1075 Rihtarshich Margt Mrs
1076 Andrew R H
1077 Frech Joseph
1078 Janezic Josephine Mrs
1079 Wach M L
1080 LaBant Mike
1081 Routzahn Douglas
1082 August J P
1083 Burrows E L
1086 Stewart L B
1087 McDerment E M
1088 Schulz A R
1089 Petrick F E
1090 Barnes L E
1092 King Doris
1093 Jernejec Marie Mrs
1094 Emmert J H
1095 Delac L M
1096 Clarkin E F
1098 Mannarino A J
1099 Russ J C
1100 Hribar & Conway
1109 Hulsman S A Mrs
1110 Kerze F J jr
1113 Gromofsky Joseph
1114 Second Fed Sav & Loan Assn
1115 Lanly Co
1123 Sweeney D J
1125 Sweed Theo
1126 Hawley M M Mrs
1127 Burk S Mrs
1128 Quinn Michl
1129 McWherter N V
1130 Upson Pharmacy
1131 Krall Matthew
1134 Kovach C A
1135 Pierret F S
1138 Malinak P A

REdwood 1 or 731-Contd
1139 Ott M R
1140 Telich Michl
1142 Giant Tiger Drugs
1144 Griffin E W
1145 Templeton R J
1146 Bolon C C
1147 Bambakakis S J
1149 Herrick G P
1150 Lanese D A
1151 Euclid Pub Lib
1152 Gunn M A Mrs
1153 Rose R W
1154 Wilk C P Mrs
1155 Shore Bowl Lanes
1156 Debelak A J
1157 Martin Jacob
1158 Beyer C J
1159 Whitelock Russell
1160 Gleason D E
1161 Hamilton C L
1162 Dalton J L
1163 Wilson J G
1164 Bliss D A
1165 Vitolo J A
1166 Burkett G W
1167 Drenik A J
1168 Moore C G
1169 Glustern Morshi Rev
1174 Towonen U P
1175 Herold E J
1176 Orr E E Mrs
1177 Fagan J A
1178 Verderber H J
1179 Sneller Bill Mus Studio
1180 Stevens A L
1181 Mates E J
1182 Kyauskas J F
1183 Check P J
1184 Hudson W E
1185 Jaynes R S
1186 Rolland T A
1187 Cirmbruster W G
1188 Powers D E
1189 Budinak Andrew
1190 Hodakievic L F
1191 Skranc J F
1192 Guhde C R
1194 Saunders J T
1197 Aufmuth Marybelle Mrs
1198 Schreiber C F
1200 St Clair Sav
1203 Smith A M Mrs
1204 Petrick E J
1205 Davis Bakery
1206 Burnett D A
1209 Alexander E J
1210 Hall H F
1212 City Fire Dept Sta No 1
1215 Wicheff Richd
1216 Cherne F J
1218 Welsh Francis
1219 Scherlacher L J
1220 Wittreich J P
1221 Martoo I A Mrs
1222 Molnar R M Mrs
1223 Hegner Edw
1224 Velkovar Caroline
1225 Dardenne R A
1226 Rosenberry L F
1227 Key L A
1228 McGinnis Mary
1229 Tomski J A
1230 Richert H A
1231 Mehollin P D
1232 Cickavage J J
1233 Cavatino J A
1234 Euclid City of Police Dept
1236 Kozlowski E S
1239 Lanning D W
1241 Voss R F
1242 Huntson H P
1243 Jones A E
1245 Foster F N
1246 White G R
1248 Paulson C A
1249 Landenbach S P
1250 Workall E A
1252 Horton F E
1253 Hartman J J
1255 Kennedy E R Mrs
1256 Baumiller E G
1257 Ilg John
1258 Stoch E J
1259 Strobel B A Mrs
1260 Hartle L S
1261 Boslay Ernest
1262 Krupitzer R E
1263 Miller C H
1264 Voelker H H
1267 Reinke L J
1269 Montague Jessie Mrs
1271 Austin John
1272 Roeder R C
1274 Laurencell J G
1275 Kattler C J
1276 Stuart J G
1277 Slokar E R
1278 Bright R K
1281 Sack's Delicatessen & Restr
1282 Zamiska J J
1283 Lukjare C F
1285 McVetta F E
1287 Schwartz L L
1288 Beadle A M
1290 Shephard H E
1291 Stepp M R
1292 Rinkes D D
1293 Hayden W L
1294 Justice Robt
1295 Sernel A F
1296 Nainiger Joseph
1297 Petras Steven
1299 Kellner D J
1300 Noble Sch
1301 Babik G J
1302 Long H J
1303 Burg A E
1306 Eiermann L G
1307 Odoski J V
1308 Euclid Lutheran Ch
1310 Knezevich L P
1311 Johnson A J
1312 Poklar Andrew
1313 Rosenthal H M
1314 Plut Martin
1315 Stoffeld Josephine
1316 Ch of the Epiphany
1319 Spring R D
1320 Doyle T W
1321 Cole H P Mrs
1322 Krzewinski W F
1323 Pejeau A W
1324 Secary R M
1325 Andrews S J
1328 Turk A A
1329 Jameson M A Mrs
1330 Brendorfer M J
1331 Kever A J
1332 Vale E W
1334 Rippin J F
1335 Lopate Phillip
1337 Marsh G E
1338 Koplan F A
1339 Kayer W D
1340 Iammarino A R
1341 Raycraft C F
1342 Kennedy T K Mrs
1343 Kilroy G J
1344 Brady I F
1345 Niccum R D
1346 Eger E C
1347 Ashton T E
1349 Richards M A
1350 Yaichner H R
1351 McCool A E
1352 Silsby C C jr
1353 Bonnell E V
1354 Boomer R E
1355 Dunn T M
1357 Maine J F
1358 Erwin T C
1359 Goldman Joseph
1360 Krans C J
1361 Lovin R H
1362 McLeod M R
1364 Buerger J W
1366 Specht C E
1367 Bailey C E
1368 Delventhal W G
1369 Haddock Michl
1370 Roberts Florian
1371 Mathews T R
1372 Busher J R
1373 McCluskey Jas
1374 Ferlito J B jr
1375 Hlabse A A
1376 Evans S A Mrs
1384 Wickham Roy
1385 Wean Equip
1391 Bluhm R W
1392 Cipriani Romeo
1393 Lang Robt
1394 Grisard W H
1395 Rees O D
1396 Opdahl R T
1398 Lidawer Gary
1399 Senger E G
1400 Campbell Ellen McBride Amirault & Corcoran
1404 Himpelman John jr
1405 Abbott O A
1406 Germ Anton
1407 Wuescher Teresa
1408 Powell E I
1410 Boehlke F C
1411 Brandt R A
1412 Majcen J F

REdwood 1 or 731–Contd

1413 Belanich Charlotte Mrs
1414 Foley J P
1415 Salomone S M Mrs
1416 Zion Helen Mrs
1417 O'Brien J W
1419 Guntner J R Mrs
1420 Beechuk N J
1421 Law T L
1422 Covert G M Mrs
1423 Motsch A M Mrs
1424 Schelgunov Alex
1425 Sheehan D K
1426 Linn J H
1428 Ferrara J W
1429 Muir Richd
1430 Milner T E
1431 Lehr E V
1433 Howard M M Mrs
1434 Lesko Michl jr
1435 Fertig F F
1436 Beckwith T A
1437 Hart Clyde
1438 Lyon E G
1439 Wright R T
1440 Neibecker S J
1441 Genelius S A
1442 Manley Beauty Salon
1443 Schuster W L
1444 Bowens R M
1445 Miller J O
1446 Rosenthal L M
1447 McGovern Terrence
1448 Clasen R C
1449 Krupitzer Edw
1452 Elsten P O
1453 Emser W J
1454 Skeya Michl
1455 Stocker Earl
1456 Brown K B
1457 O'Connor W L jr
1458 Allen D W
1459 Zupancic J F
1460 Summers Holley
1461 Peacock F H
1462 Ulle S A
1463 Eppich L P
1464 Paris J E
1465 Prislan Stanley
1467 Kardell F J
1468 McCarty D A
1470 Blassingame John
1471 Wilson R D
1472 Christopher J A
1474 Locker A E
1475 Thomas C E
1479 Pesec A F
1482 Baskovic V J
1484 Kehn Florence
1485 Otto E D
1486 Pugel Carl
1487 Keenan H R
1488 Iacofane A J
1489 Mildner D F
1491 Jacko Andrew
1492 Karich Rudolph
1493 Stamberger C J
1494 Grant T R
1495 Cathcart W H
1497 New York Bakery
1498 Cleveland Decorating
1499 Wonderly L E
1500 Bertalan Joseph
1501 Porz M L Mrs
1502 Hirsch O E
1503 Skebe T S
1504 Brown R W
1505 Doles F W
1506 Wilson C J
1507 Bonanno Joseph
1508 Kearns J P
1509 Tolar John
1510 Trentanelli Jean Mrs
1511 Schonauer F T
1512 McKelvey R A
1513 Burgert Maude Mrs
1514 Schoene H G
1518 Latkowski A F Mrs
1519 Capasso Louis
1520 Turk Antoinette Mrs
1521 Jones A G Mrs
1522 Stoecker Ludwig
1523 Soeder J A
1524 Robinson J L
1526 Gudaitis Joseph
1527 Koehl Marie Mrs
1528 Krecic Louis
1529 Ostrom G W
1530 Farmer Thelma Mrs
1532 Kingsland Richd
1533 Bauer C D
1534 Zubovich F M
1535 Swindeman F P
1536 Blackstone A E
1537 Winet S H
1538 Robbins E F
1539 Salminen A L
1540 Walker W N
1541 Neradko H C
1542 Young J L
1543 Tutolo Joseph
1544 Glass C J
1545 Estvanko R J
1546 Lokar Steven
1547 Pettet R W
1549 Dupont Lucien
1550 Joseph & Anthony Hairdressers
1552 Ford W A
1553 Douglas John
1555 Uppole's Garage
1556 Phillip-Jules Photo Mart
1557 Lewin E J
1558 Schneider A M
1560 Lahiff T J
1561 Weber J R
1562 Olson E J
1563 Kendle J L
1565 Holland R J
1566 Vranekovic G D
1568 Chuha J A
1569 Novak W A
1570 Hershey F D
1571 Christopher D R
1573 Marks Adam
1574 Jarmuszkiewicz Walter
1575 DeLaat J D
1576 Immarino A M
1580 Tomle A T
1581 Griffith Clair
1582 Barker E J
1583 Kosch D J
1584 Hangen L A
1585 Bank John
1586 Bretz Regina Mrs
1587 Vidrick J A
1589 Grum Jacob
1591 Bell R E
1592 McKenna E J
1593 Hurshman N H
1594 Malone E J
1596 Hadarich J T
1597 Laub E W Mrs
1598 Kozak Peter
1599 Akraboff P S
1600 Cleveland Chucking
1601 Kemper W J jr
1602 Ross G A
1603 Griggs D A
1604 Spaulding J C
1605 Blauch D C
1607 Wilson R J
1608 Petrick Joseph
1609 Horton G V
1610 Waterwash T P
1611 Theis H E
1612 Struna Marian Mrs
1613 Irwin R K
1614 Mikus Martin
1615 Hefferman John
1616 Rogosch C F
1617 Schalk Dorothy Mrs
1618 Wheaton Thos
1619 Miller M L Mrs
1620 Gronert A C
1621 Bauer Edw
1622 Ely C R
1623 Blizzard G S
1624 Mary Kay Beauty Salon
1625 Turick G T
1626 Hopkins R L
1627 Hopp H H
1629 Reichert W L
1630 Gery J R
1631 Distler J H
1632 Iafelice E A
1633 Golden R L
1634 McCarthy J J
1635 Korenchan W F
1636 Hale W C
1638 Mihalic M J
1639 Painter L F Mrs
1640 Eisenberg L J
1642 Whitney A H jr
1644 Madory H E
1645 Gault G A
1646 Molinaro J J
1647 Fox R S
1648 Bortnick F P
1649 Shannon J F
1650 Morkunas Karl
1651 Rocco's Grocery & Delicatessen
1652 Neds E E
1653 Talliere E W
1654 Anderson W F
1656 Kennedy J E
1657 Berarducci A L
1658 Jersan S F
1660 Racich E M

REdwood 1 or 731–Contd
1661 Wilson H E
1662 Marsh R R Mrs
1663 Bambury Ervart
1669 O'Neill M H Mrs
1671 Parisi J H
1672 Smiciklas John
1673 Kramer W F
1675 Arrison E C
1677 Montana Frank jr
1678 Caile E J
1679 Kmetz F M
1680 Morrison R E
1681 Kraus P E
1682 Pritchard J H
1683 Stanton W F
1685 Nunnally G E
1687 Heller M P
1689 Taylor John
1690 Auer Frank
1691 Romano Joseph
1692 Iosue A M
1693 Snyder G E
1695 Potter W J
1697 Jones W H
1698 Fink L P
1699 Graafmeyer H W
1700 Lake Theatre
1701 Koppelman W H
1702 Thomas M E
1704 Korencic J J
1705 Leotta J E
1706 Raney T D
1707 Kirch C M
1708 Pappalardo Angelo
1710 Lees Serv Center
1712 Gron P M
1713 Harrigan P J
1716 Perme L J
1717 Foust L L
1718 Soblesky Gustav
1719 Steiner W E
1721 Sandifer Dorothy Mrs
1722 Mapel W B
1723 Oberstar S F
1724 Murphy M J
1725 Toth Z W
1726 Murray F W
1727 Morris P M
1728 Babbitt C M Mrs
1729 Gonld R I
1730 George J A
1731 Crahen V A
1732 Yurkovich M E
1733 Artzner J T
1735 Tryon C E
1736 McIntosh D H
1737 Zdara R E
1738 Carrick E E Mrs
1742 Smolic L J
1743 Teske C L
1744 Rich J V
1746 Hahn F F
1747 Turk L J
1748 Lightcap O D
1750 Goldbust W E Mrs
1751 Moore G H Mrs
1752 Collier G R
1754 Carlin U
1755 Attemante C A
1757 Bures K G
1759 Hamilton J L
1760 Kozan R L
1761 Klotzbach Henry
1762 White M C Mrs
1763 Gabrenya E C jr
1764 Spencer A L
1765 Sadler R T
1766 Beck S E
1767 Horvath F R
1768 Carter T S
1769 Lozar John
1770 Benthimer S V Mrs
1771 Davis Allen
1772 Harrison G B
1777 Carrick W J jr
1780 Perry E S
1781 O'Connor J F
1782 Estvander A L
1784 Roper A E
1785 Lytle R D
1786 Danzinger Morris
1787 Panter Helmut
1788 Warak O A
1789 Thomas Henry
1790 Shimko Francis
1791 Poje Josephine Mrs
1792 Michelli R H
1793 Zimmerman M K
1794 Schurk R E Mrs
1795 Tercek J F
1796 Hoover G W
1797 Rosa Joseph Constn
1798 Vecchiolla A J
1799 Pollock John
1800 Charlite Steak House
1802 Zurga M A
1805 Tilk J E
1806 Blanchette F A
1807 Jordan W C
1808 Rancati C L
1809 Johnston Helen Mrs
1810 Kanengeiser R F
1811 Griesmer R E
1812 Emig B E
1813 Hopper Allen
1814 Geise H C
1815 Collins J W
1816 Mohler D J
1817 Glick Ernest
1818 Happe H J jr
1819 Dugan J A
1821 Rogers J A
1822 Ockunzzi L A
1823 Shaughnessy J B
1824 Griebel Eulalia Mrs
1825 Frankovich Nick
1826 Sierszynski Stanley
1827 Rinas W G
1829 Surtz F M
1830 Lash Harry
1832 Arbitman H D
1833 Rocco D A
1834 Stermole J J
1835 Vilckeck C A
1836 Krajnyak Eliz Mrs
1837 Drew J E
1838 Czyzynski H J
1839 Zielaski J S
1840 Dadlow F J
1841 Tripp A I
1842 Dixon F D
1843 Belaney P R
1845 Ruggieri M J
1846 Todd J J
1848 Kvlwin Chas
1849 Whitely J G
1850 Reimholz P A
1853 Vidnar Frank jr
1854 Sivic Joseph
1856 Boyce L J
1858 Spokas A D
1860 Putrick G A
1861 Fort Camp James
1862 Wolks A L
1863 Kovach J J
1864 Kaselak S J
1865 Rumbaugh D R
1867 Kastelic Michl
1868 Morgan Allie
1869 Bielfelt J R
1870 Kleinknecht R C
1871 Evans A M
1872 Scarso J A
1873 Hawkins H J
1874 Waldman Harry
1876 Turk John
1877 Burgess Chas
1879 Whitney E A Rev
1880 Pike Mach Products
1882 Sigal Kath Mrs
1883 Deely F J
1884 Sinclair D R
1885 Barker R C
1886 Jereb Anton
1888 Bard P R
1890 Lowe A J
1891 Majoros S P
1893 VanBeneden Floyd
1894 Beutell R O
1896 Betts J F
1898 Gibb M M Mrs
1899 Zivich S M
1900 Apple Tony Sewer & Water Constn
1903 Nestlerode R W
1905 Millar S C
1906 Gaffney Geo
1907 McEwen E J
1908 Albrecht Edw
1909 Spencer T C
1910 Kerrigan J S
1911 Omanski J F
1912 Merhar Louis
1913 Lohrey H R
1914 Karp Chas
1915 Spinnler W M
1916 Zale Sophie
1917 Miskoe V A
1918 Duda W J
1919 Baker G N
1920 Reid John
1922 McGinnis C H
1923 Reed A L
1924 Muller John
1925 Neiman E R
1926 Medves H R Mrs
1927 Miller M F
1928 Cox J L
1929 Hart C R
1930 Seidel J H
1931 Kopniske E J
1932 Waschura R E

REdwood 1 or 731–Contd
1933 Marini D M
1934 Driscoll R J
1935 Greener F W
1936 Jakuben E D Mrs
1937 Phillips G H
1939 Borovic A P
1940 Hirko J A
1942 Livingstone Clarence
1943 Lloyd Violet Mrs
1944 Samuel Saml Rev
1945 Booms E C
1946 Fawcett N G
1947 Hecker C E
1948 Horgan D J jr
1949 Wolfenberg R A
1950 Upson Food Store
1951 Takacs V L
1952 Krasch A D
1953 Sowul J E
1954 Kuhar W R
1955 Feldman H J
1956 Koval E T
1957 Jones Thos
1958 Jeric E J
1959 Visoky J J
1961 March J R
1963 Hosler M B Mrs
1964 Wanda A M
1965 Petrarca J D
1966 Chapas F J
1967 Nosse Anne Mrs
1969 Widmar A J
1971 Lewis S P
1972 Gunderson C O Mrs
1974 Globokar F J
1975 Prause Joseph
1977 Kirchner E B
1978 Wilson H E
1981 Kranji Mary Mrs
1982 Carpenter A W
1983 Beck W R
1984 Ranallo J J
1986 Scott Melka Mrs
1987 Cook C R jr
1988 Czomba R S
1989 Hobart M E
1992 Rammel E M
1994 Urbancic W M
1996 Lewis S K
1997 Iafornaro Anthony
1998 Glaser E E
1999 Day W P
2001 Perusek Frank
2002 Kollar R J
2004 Schneller P J
2005 Delavie G F
2006 Germovsek Ludvik
2007 Pichey G C
2008 Kotzbach C A
2009 Trueman Alma Mrs
2010 Savernik Meodrag
2012 Evans G V Mrs
2013 Hastings J T
2014 Coff Vincent
2015 Deeks E E Mrs
2016 Tarantino Carmen
2018 Ford G M Mrs
2019 Kness J R
2020 Ritchie Anthony
2022 Strunge S J
2023 Wayles Wm
2024 Matoushek R J
2026 Stefanic E J
2028 Machi R F
2029 Hepner P H
2030 White Ursula Mrs
2031 Hager H C
2032 Minch R A
2033 Bixby K E
2034 Wagner M E Mrs
2035 Murphy P J
2039 Unick Mary Mrs
2040 McKibben Stanford
2042 Archibald E L
2043 Roege L K
2044 Kramer Mach
2046 Fuller W A
2047 Shenkel M E Mrs
2048 Faiken Steven
2049 Dercole A E
2051 Perchan C N
2053 Zanyk J M
2054 Johnston C W
2055 Ozbolt Anton
2057 Satava A B Mrs
2058 Nebe J H
2059 Walmsley R E
2060 Correll Tom
2061 Johnson W C
2062 Voje Joseph
2063 Groninger G W
2065 Myers R L
2066 Robinson D L
2067 Mueller E P Mrs
2068 Rider H C
2069 Daugherty D A
2070 Schulz A W
2071 Whiteman C T
2072 Goodhead H P
2073 Mulhair T J
2074 Baumer M R
2075 Baker R E
2076 Moreland E C Mrs
2077 Bayer M E Mrs
2079 Pohto J J
2080 Wahl S J
2081 Brain G S
2082 Fiber Glass Engrg
2083 Young C L jr
2084 Brocone E C
2085 Johnson J R Mrs
2086 Christopher R A
2087 Drummond W L
2088 Sistek C F
2089 Galon A V
2090 Lorman C S
2091 Strell Jacob
2092 Wilson J J
2094 Stimac Mary Mrs
2095 Apamowicz John
2096 Sweed R D
2097 Kristoff A V
2098 Gurka S J
2099 Papa R A
2101 Kozar A F
2102 Yandala R J
2103 Steigerwald Edw Painting & Decorating
2104 Sonntag Kath Mrs
2106 Mankowski S M
2107 Symonds W T
2108 Pasquale Nicholas
2109 Mann Pappy Driving Sch
2111 Hile E J
2114 Payne L R
2115 Miller Leonarda Mrs
2116 Maaswinkel D C
2117 Statz Carl
2118 Neiman Gustav
2119 Marolt V P
2120 Swaidner P J
2121 Jeffrey J S
2124 Hink P H
2126 Henstock W J
2127 Sheehan F J
2128 Nescola A S
2129 Frey D B
2130 Critchfield F H jr
2131 Wolansky Michl
2132 Toth R E
2133 Trayan G F
2134 Cramer R A jr
2135 McLeod W J
2136 Oberst A H
2137 Jennison E E Mrs
2138 Takah Victor
2139 Browning J L
2140 Hammel L A Mrs
2142 Corcoran D R
2143 Zevnik J J
2145 Kuenzel D J
2146 Miklaucic J A
2147 Euclid Provision Pinton J A
2149 Hrovat F M
2150 Hemphill A A Mrs
2151 Gornik's Store for Men & Boys
2155 Revco Discount Center
2159 Rossino T M
2161 Barnes M L
2163 Hubacka J S
2165 Hodge J T jr
2166 Lacny W F
2167 Corbin D N
2169 Strnad J L
2171 Reider W A
2172 Udovic V J
2173 Spicker Beverly Mrs
2174 Krug L V
2175 Yuhas J J
2176 Netschke E L Mrs
2177 Fisher Jerome
2178 Houze G L jr
2179 Mahusky J E
2180 Dyke E R
2181 Pikula J C
2182 Wysocki Lottie Mrs
2183 Camin A H
2185 Volante G D jr
2186 Marvin K W
2187 Vaughan W R
2188 Teitelbaum J C
2189 Viehweg J C
2190 Folkerts J W
2191 Mertek Rudolph
2193 Haynes H H
2194 Metcalf R W
2195 Morell W J
2196 Johnson G J
2197 Rowe P F

REdwood 1 or 731-Contd

2199 O'Neill H E
2200 Dvorak J B
2202 Vadakin E E
2203 Boston N F
2205 Western Rubber
2207 Hamrich Geo
2209 Gallagher T J
2210 Immarino W A
2220 Leporati J P
2221 Powell A L
2223 Collins J C
2224 Ziegler Clara Mrs
2225 Gould V W
2226 Heckert O E
2229 Cook C C
2230 Hart Forest
2231 Koval W J
2233 Stanwyck S J
2235 Stevens Russell
2237 Prekel H M
2238 Kramer E H
2239 Vaccariello A V
2240 Rice J W
2242 Elek Andrew
2243 Herrick R L
2245 Traub G F
2246 Galpin A L Mrs
2247 Lees Wm
2248 Alecci V P
2250 Keister H W
2251 Heasley J I
2252 Daigle Joseph
2253 Graham O A
2256 Sherry R L
2257 Race F J
2258 Young W F
2259 McClave J H
2261 Iacofano J J
2262 Baughman C C
2263 Petrovic V F
2264 Felder M G
2265 Brown J H
2266 Farrill J K Mrs
2267 Roth O E
2268 LaMacchia A V
2269 Roberts A E Mrs
2270 McKee John
2271 Kapee Chas
2274 Brown R A
2275 Travnik Pauline Mrs
2277 U S P O
2278 Laurie A M
2279 Jackson J R
2280 Masterson R H
2281 Miller F G
2282 Johnson M C
2284 Liddy W J
2285 Talty M C
2286 Utz Kath Mrs
2287 Kingsmill D A
2288 Neseth H A
2289 Habe J L
2290 Moriarty D D
2291 Cleveland Typewriter
2295 Wharton E M
2297 Schwartz F J
2298 Burns G P
2299 Ehlers R H
2300 Vogel L A
2301 LaMaida V T
2303 Northeast Appliance & Furn
2304 Metcalf B F
2307 Griffin J J
2308 Salo J J
2310 Piotrowski W O
2311 Grapentien W H
2312 Altenweg Henry
2313 Carlson I M Mrs
2316 Stroyer A C
2317 Stritof J W
2318 Skeivis A A
2319 Burek W J
2320 Santorelli Peter
2322 Rieth J J
2324 White C J
2325 Reason G A
2326 Walsh J P
2327 Brockman F J
2328 Simko A G
2329 Towm J E
2330 Plummer J F
2331 Klisuric Thos jr
2332 Talty J P
2333 Wells Memorial Sch
2334 Schott A L
2335 Evans C D
2336 Yanchar H R
2337 Schmidt F B jr
2338 Halus Joseph
2339 DeVoe Murta Mrs
2340 Staiduhar Henry
2342 McCreight C O
2343 Burns J G
2344 Cerar P J
2345 Tidd T E
2346 Littlejohn P M
2347 Ritchie A E Mrs
2349 Barnett V M
2350 Pugliese J F
2351 Yontz A F
2352 Batt W A
2353 Clemence F L
2354 Deklew Agnes Mrs
2356 Letanosky L C
2358 Wilson H E
2359 Mikovich J M
2360 Miko J J
2361 Reiser E K
2362 Borsch G W
2365 Jim's Auto Body
2366 Hribar C J
2368 Bente Wanda Mrs
2369 Young A L Mrs
2370 Walsh John
2371 Vah M J
2372 Stevenson R H jr
2373 Peters H J
Woodworth J J
2374 Leutbecher H V
2375 Binder J A
2376 Korta W E
2377 Schwerko Pauline Mrs
2378 Ziegler R S
2380 Cisar E A
2381 Noack R A
2383 Haller J L
2384 Saunders D T
2385 Webber L T
2387 Balmat J R
2388 Miller A T
2389 Lorinczy Zolton
2390 Blair F P
2391 Maloney Mae Mrs
2392 Shombach M H
2393 Minnick R D
2394 Luikart L E
2395 Zola A A
2396 Hutchinson C T
2397 Saks Michl
2398 Brodhead R E
2399 David J J
2408 Stevens O C
2409 Cain H H
2410 Stockman R V Mrs
2411 Kline Albert
2412 Peck E L
2413 Bohanon K A
2416 Brett H E
2417 Ackerman H M
2418 Bowles Fredk
2419 Krall R D
2420 Baglione V J
2421 Vatty E J
2422 Alexander N G
2423 Miller H R
2424 Beneficial Finance
2429 Clements & Co
2430 Rogerson J E
2431 Rentz W A
2432 Kirk C E
2433 Donahue W E
2434 Stone J H
2435 Irvine E E jr
2436 Luttner D M
2437 Bloom C E
2438 Heidnik Mary Mrs
2439 Zorman C M jr
2440 Nationwide Ins
2441 Sperka W J
2442 Urquhart D A
2444 Cox W S
2445 Battung J A
2446 Bathory P D
2447 Kasper J J
2451 Kellner J F
2452 Lust D R
2453 Collins F A
2454 Shields J V
2455 Brown L H
2456 Gadke L W
2457 Roeder R J
2459 Watt A G
2460 Tait W J jr
2461 Bowins D H
2462 Shaft J E
2463 Lewton L F
2464 Glencliff
2466 Burrell J D
2468 Stigamier Wm
2469 Seaman A H
2471 Heman G H
2472 Richards S H
2473 Inglis J B
2474 Abate B R
2475 Lemmon N D
2476 Bucar J A
2477 Carlson D G
2478 Karosy Joseph
2479 Haas F W

REdwood 1 or 731–Contd

2480 Wertenberger W E
2481 Di Frengiesco J A
2482 Banaszek T W
2483 Kessel E E
2484 Spolar Henry
2486 Blaser A D
2487 Holley John
2488 Ludeman D A
2490 Wood H J
2491 Cline S M Mrs
2493 Rapinz C A
2495 Benedum E F
2496 Terrizzi Peter
2497 Pierce W H
2498 Smith W A
2499 Williams Bertha Mrs
2500 Bullard L J Co How & Why Bldg Corp
2502 Waina Joseph
2504 Popiolek B S
2505 Collingwood Oliver
2507 Eggers M F
2508 Francis Martin
2509 Kalinowski A A
2510 Erbeznik R M
2511 Visockas J W jr
2513 Winters M J
2514 Tomsic Marian Mrs
2515 Longfield F E Mrs
2516 Ryba M J
2518 Macey J R
2519 Sestak Henry
2520 Hiltz R H
2522 Wicks P H
2523 Schauer Emil
2524 Block W L
2525 Denton J A
2526 Globaker F J jr
2527 Tumbry G T
2529 Lamb C E
2530 Spangler R B
2531 Lee D B
2533 Smith D J
2534 Heasley J I
2535 Gutermuth Forest
2536 Quayle H F
2538 Bryant F B
2540 O'Connell R J
2541 Udell Joseph
2542 Kuebler E G
2543 Steelman E L
2544 Bolsar J J
2547 Miller P P
2548 Korthals J E
2549 Ambrose Geo
2550 Foley F J
2552 Lally R M Mrs
2553 Ferrara F P
2555 Powell W D
2556 Maran T A
2557 Simon E E
2558 Smith L S
2559 Zimmer R M
2560 Lake Shore Barber Shop
2561 MacGillis J M
2562 Baxter D G
2563 Slivers J M
2565 Stevenson's Delicatessen & Beverages
2566 Massie E E
2568 Redmond R A
2569 Honigmann Emil
2570 Fowle W T
2572 Russell A L
2573 Milde E P
2575 Blanc Frank
2577 Bulick Nick
2578 Lybarger G S
2579 Devine J D
2580 Apple F E Mrs
2582 Herrick W M
2583 Hirsh Irving
2584 Swyt J L
2585 Luikart John jr
2586 Papp Joseph jr
2587 Guelda F W
2588 Nagle W J
2589 Schreiner R N
2590 Effron M S
2591 Boyer E W
2592 Woidtke A F
2593 Davies R A
2594 Figner W C
2597 Brewster D B
2598 Yurick M A
2599 Gole H M
2600 Central Natl Bank of Cleveland
2603 Seaway Rare Coin Co
2605 Serra Enrico
2606 St Robert's Cath Ch
2608 Crawford Sophia Mrs
2609 Norton R A
2610 Anderson C O
2611 Steinfurth Mary Mrs
2612 Lege O F
2614 Wingfield H C
2615 Super Ex Drug
2617 Kleinhenz M E
2618 Brockman L J
2619 Kelly W J
2620 Miller H E
2621 Gleitz W G Mrs
2622 Spencer J L
2623 Stryjewski J P
2624 Saba Victoria
2625 Plescia N J
2626 Markelonis A R
2628 Gibson G R
2629 Suschak C W
2630 Furth W F
2631 May G A
2633 Uchbar Nicholas jr
2635 Schroeder J C
2636 Bogdan Nickolas
2637 Lehtinen F B
2638 Dodaro Eug
2639 Burke B J
2640 Wessel J A
2641 Kane A P
2642 Campbell L A
2643 Cleminson C A
2644 Monlis F J
2645 Patmore K E
2646 Dank A P
2647 Scheffler A C
2648 Haffer J J
2649 Martic A J
2650 Weber A J
2652 Valley J P
2653 Funk W A
2654 Turk S J
2655 Perkon A A
2656 Miller D M
2657 Rudiak John
2659 Bowers H R
2660 McKnight Thos
2662 Shore Theatre
2663 Globokar J P
2665 Setina J F
2666 Euclid Paper
2667 Olsen T G
2668 Carpodian Gligore
2670 Stafford W A
2672 Taggart W J
2673 Ostrowski S J
2674 Amato Leo
2675 Bergant Steve
2676 Carter R E
2678 J & J Antiques
2679 Stearns J B
2680 Plavcan John
2681 Camino C V
2682 Starman Frank
2685 Joranko Mary Mrs
2686 Graham C A
2687 Haransky S J
2688 Banaszek T W jr
2689 Maurer H A
2690 Cuy La Home
2691 Riehl V M Mrs
2693 Glinsek F G
2695 Gilman Maurice
2697 Cwik E R
2698 Taboika F T
2699 Wajahn A H
2700 Starzynski Julius jr
2701 Brown M P
2703 Phillips N P
2704 Oznowich S F
2705 Newman C J
2706 O'Mara Walter
2708 Fussner W A
2709 Dinner R H
2710 Corradine J I
2711 Mehling E F
2713 Paolucci A C
2714 Monahan J J
2715 Richley C J
2716 Stearns C L
2717 Bury Matthew
2718 Schlax A E
2719 Swanson A W
2720 Somrak Joseph
2721 Lambardo D J
2722 Grossman F T
2723 Vendeland Louis
2727 McDonald Serv
2729 Castrovinci F J
2730 Priest P E
2731 Strauss Bertha Mrs
2732 Lanckart B B
2733 Riser G A
2734 Knoedler Douglas
2735 Micco J C
2737 Mensforth S A
2738 Yapel J P jr

REdwood 1 or 731–Contd
2739 Buckner C E
2740 Marble W A
2741 Moses H L
2742 Kartman Helen Mrs
2743 Hohs M C Mrs
2744 Russo L E
2745 Gyongyos C J Mrs
2746 Main C J
2749 Bodenschatz W V
2752 Medlen N H
2753 Davenport M F Mrs
2754 Pollutro P F
2755 Stegh C S jr
2856 Scanlon K H
2757 Bray L W
2758 Taubman L L
2759 Toplak F J
2760 Fielitz L C
2761 Wehrle R H
2763 Yoger L T
2765 Busher J A
2766 Kressin M K Mrs
2767 Wills F G
2769 Royer H A jr
2770 Davis W M
2772 Milde E C jr
2773 Linder D R
2774 Gilbert T H
2775 Herrick C R
2776 Pierce R R
2777 Votypka Y H
2778 Wiez Armin
2779 McConnell R W
2780 Okulovich Andrew
2783 Brown R H
2784 Spies E D
2786 Kleinhenz K W
2787 Merchant's Collection Serv
2791 Disanto N M
2792 Wirsing J R
2793 Thut G A Mrs
2794 Klassen Earl
2796 Tomasello F C
2797 Hagy Carol Mrs
2798 Wolfram W H
2799 O'Connell S R
2800 Busch Ruth
2802 Morris J M Mrs
2803 Orehek E M
2804 Niedermeyer Anthony
2805 Pacosky C M Mrs
2806 Stenross W R
2807 Swider E H
2808 Maurer Christ
2809 Ross N D
2812 Perry E W
2813 Palmer R C
2814 McKnight H T
2815 Anderson R M
2816 Sabec Frank
2817 Ryan R R
2818 Kinn J F
2820 Leduc E F Mrs
2821 Christian Science Reading Rm
2822 Prioreschi Louis
2823 Rash Steph
2824 Jirousek R J
2825 Moses W T
2826 Greaves J T
2827 Lamb Claude
2828 Herrick T P
Richardson G B
2830 Cooper Sls
2831 Edwards W S
2832 Frydryck S J
2833 Butcher F H
2834 Lindblad B N
2835 Hamilton D L
2837 Cara Anton
2838 Tekavic Joseph
2839 Kitching M J
2841 Jellison C W
2842 Stankus E A
2843 Komara J J
2844 Dunthorne Percy
2845 Habian John
2846 Webner C L
2847 Kirk J R
2848 Halloran R N
2849 Schneider A J
2850 Hannah L B
2851 Swonger D A
2852 Larabee O E
2853 Smith Wayne
2854 Stevenson James
2855 Voll C A
2856 Kline L L
2858 Satava R D
2859 Quandt B J
2860 Porter J N jr
2861 Gjivanovick G L
2862 Zentgraf E E
2863 Nesbitt I M Mrs
2864 Matthews F E
2865 Bailey D E
2866 Parker A M
2867 Sova A F
2868 Stakich T J
2869 Easterbrook K E Mrs
2870 Roberts W F
2871 Boyce W J
2872 Gamber Ralph
2873 Buskirk J L
2874 Krause E P
2875 Gordon R A
2876 Brown H W
2877 Foley M C Mrs
2880 Gephart M H
2881 Ink J F
2882 Ostrom G W & Co
2885 Tuchewicz T R
2886 Cameron H A
2887 Bauer M J
2888 Fazzone J T
2889 Thompson W L jr
2890 Sumner M E
2891 Brandt C E
2892 Jamnik J P
2893 McNellan A J
2895 Bryan Donald
2896 Bizil J M
2897 Gabor Thos
2898 Gjivanovick C N
2899 Frech J L
2900 Dietrichs Men's Wear
2902 Bartos J C
2903 Kayza Algie
2904 Horrocks H G
2905 Mace W L
2906 Grigas L J
2907 Schlundt J A
2908 Ehrmann E M
2909 Jaco N W
2910 DiBiasio Spartoco
2911 Schaefer E F
2912 Cefaratti Saml
2913 Morgan J E Mrs
2914 Kish E S
2916 Gavin J E
2917 Moskowitz Ben
2918 Smekel R M
2919 Kinnamon G F Mrs
2920 Krysty V F
2921 Snyder R A
2922 Powers H L
2923 Steele R E
2924 Patrick Winifred Mrs
2925 Baxter F T
2928 Schikowski E A
2929 Businger K A
2930 Clarke C R
2931 Schott N H
2932 Osberg T C
2934 Turk J P
2935 Bohanon I L
2936 Dodds J H
2938 Advance Photo Studio
2941 Pollack Edmund
2942 Farrar R M
2943 Troph Martha Mrs
2944 Bozich J J
2945 Cerav A M Mrs
2948 LaPorte T R
2949 Severy L M
2950 Stanich Paul
2951 Scofea R M
2952 Ginsberg Gavriel
2953 Turk E E Mrs
2954 Matthews L L
2955 Roth A F
2956 Elbel R E
2957 Andolek S L
2958 Williams M D
2959 Roberts Max
2960 Rancont G V
2962 Waters S J
2963 Benskin L E
2964 Reiter C E
2965 Faber P L
2966 Loparo C F
2967 Kaminski A C
2968 Sherry E H
2969 Boland G A
2970 Zervas M N
2971 Robb M H
2972 Axford C F Mrs
2974 Apicello Frank
2975 Henderson G W
2977 Brow R W
2978 Bilko R J
2979 Berg E C
2980 Wolff Fred
2981 Borga L E Mrs
2983 White D S
2986 Doerrige K D
2987 Collins Wilhelmina Mrs

REdwood 1 or 731–Contd

2988 Skrjanc M E
2989 Abramczyk Paul
2990 Pitingolo B M
2991 Schaefer G H
2992 VanTilburg W R
2994 Chase M S
2995 Janovac S J jr
2996 Mann C J
2997 Brooks C F
2998 Scheimann Margt
2999 Paller R L Mrs
3003 Lane L T
3004 Yandura Anthony
3005 Ryan Minnie Mrs
3010 Hulaska Anthony
3011 Ward C A jr
3014 Patitucci E L
3015 Bregitzer Norman
3016 Edwards R E
3018 Bold C M Mrs
3019 Flanagan W J
3021 Mascaro D F
3022 Williams W W
3023 Mog M G
3024 Hayward H W
3024 Wilson R W
3026 Turk J G
3027 Marts C E
3028 Restifo S J
3029 Byron Benj
3030 Osters Thos
3031 Bartel W L
3032 Chukayne E C
3033 Smith D F
3035 Gajda E H
3036 Mooney F J
3037 Barrett M F Mrs
3038 Stricharczuk Thos
3039 Taylor W E
3040 Vernon J M
3042 Pearce J H
3043 Beegle A P Mrs
3045 Carter Edith
3046 Francel J W
3047 Scheufler F B
3048 McDonald F J
3049 Domonkos J A
3050 Simmons B D
3053 Nelson E V
3054 Vicic J A
3055 Bending W K
3056 Ciofani J M
3057 Schultz R A
3058 Dombrowski Ben
3060 Upson Sch
3062 Barron L R
3064 Dreisbach R D
3065 Wygant T L
3066 Shirring L F
3067 Deveney V T
3069 Padavick W T
3070 Forrest Walter
3071 Porter S J
3072 Barbis Adolph
3074 McNamara E T
3075 Madda P J
3076 Danculovic Anna Mrs
3078 Smeltz A J Mrs
3079 Cerveny C J
3080 Pessel Esther
3081 Patrick Anne Mrs
3082 Zimmerman W D
3083 Long F B
3084 Vidmar Wm
3086 Hart C J
3089 Carlson R S
3090 Bernlohr F K Rev
3092 Vitale A C
3093 Manfredonia M A
3094 Gut Marie Mrs
3095 Eastabrooks C E
3097 Blevins Sch of Stage Dancing
3099 Bishop J E
3100 Edstrand Frank
3101 Murphy R H
3103 Bartel E F
3104 Covelli S J
3105 Grant W D
3107 Ehrke A O
3108 Carter J W
3109 Glasney Michl
3110 St Felicita's Cath Ch
3114 Keesey M V Mrs
3115 Hough Bakeries
3117 Paskins T J
3118 Rubinstein D D
3119 Reilly J T
3121 Bowen A D
3122 Nedved Edw
3123 Cope M N
3124 Schlecht J F
3125 Pipoly F W
3126 Lis Walter
3127 Ankuda P P
3128 Apple Alex
3129 Hanna R A
3130 Vendeland Sidney
3131 Tweed H H
3132 Basch's Leading Jwlrs
3136 James E L
3137 Hall D L
3139 Gall A C
3140 Mooney A L
3141 Thomas Rose Mrs
3142 Snow V A
3143 Novotny L J Mrs
3144 Crone C H
3145 Vyskocil R G
3147 Travis A G
3148 Simone J C
3149 Perko F J
3151 Woods J T jr
3152 Smith H J Mrs
3153 Johnson W B
3154 Welton R U
3156 Fuchs E J
3157 Falvey J V
3158 Groonis Saml
3159 Mara Francis jr
3160 Hassink D J
3161 Conover E E Mrs
3162 Wheaton D E
3163 McNamara Viola Mrs
3164 Sarver A H
3166 Everson P J
3168 Costello J A
3169 Radachy Albert
3170 Parker M A
3171 Ward A M Mrs
3172 Gabor N S
3173 Spencer G L
3174 Bozich J A
3175 Oleski R J
3177 Tanner E J
3178 Mullally D F
3179 Uevar A W
3180 Rossi Anthony
3181 New T C
3182 Taddie J R
3183 Squire J E
3185 Webb T E
3186 Church D R
3188 Cradis C F
3191 Huggins A H
3192 D'Angelo's Barber Shop
3193 Kender Edw
3194 Siefert G E
3195 Herschman G L
3196 Hodges W H
3197 Bowes J W
3198 Harden C W
3199 Smeltz G J
3200 Thomas H P
3201 Ritz Frank
3202 Kohler Selma Mrs
3203 Masley W A
3206 Brown C W
3207 DeHoff June Mrs
3208 Hilton M E
3209 Wittreich L A
3210 Palenschat D O
3211 Mullin R W
3212 Occhionero L A
3213 Brennan E L
3214 Halsey B F
3215 Shanks R D
3216 Appolito Anthony
3217 Ward J M Mrs
3220 St Williams Cath Ch
St Williams Cath Sch
3221 Moser F P
3222 Tannehill W L
3223 Call W H
3224 Ranallo S D
3225 Gleason J E
3226 Cruse B T
3227 Alaburda J R
3230 Saks M A Mrs
3232 Dineen W A
3235 Nicholson Wm
3236 Farley J C
3237 Wilburn W R
3238 Witmer G C Mrs
3239 LeFelice John
3240 Fitzpatrick J E
3241 Stephenson B F
3242 Walton G R
3243 Burkhart H L
3244 Kucinsky Joseph
3245 Mattingly R R
3246 Suminguit Clarence
3247 Murg L L
3248 Kapel F R
3250 Kling's Bi Rite Super Mkt
3251 Nainiger J J
3252 Mlakar John
3254 Tomc M N
3255 Voss R E

REdwood 1 or 731–Contd
3256 Waldron A K Mrs
3259 Ross M V
3260 Gubitosi Thos
3261 Maxwell H U
3262 Sweitzer Geo
3263 Parsons J H
3264 Sieferd H J
3265 Bonnelli L
3268 Maxwell R L
3269 Macourek L G
3270 Avery J J
3271 Wicks J L
3273 Schneider John jr
3275 Dombrowski Leonard
3277 Kramer A F
3278 Nelson W W
3280 Jevnikar J J
3281 Atkins P R Mrs
3282 Pestotnik J S
3284 Guild D G
3285 Urbancic Anna Mrs
3286 Wilder J D
3287 Boka Louis
3288 Dolinar E F
3289 Hecker E G
3290 Spanos J B
3291 Byrne W E
3292 Miller H H Mrs
3293 Hanna Geo
3295 Jerkich Louis
3297 Lombardo L C
3298 Moyer H M
3299 Goller Body
3300 Drenik Beverage Distrg
3305 Robison E L
3306 Peck R L
3308 Bliss E G Rev
3309 Smith D G
3310 Marion N J
3311 McMullen A H
3312 Ross B J
3313 Kitterer T A Rev
3314 Janz A W
3315 Moeller Richd
3316 Cuelbar A M
3317 Welcome Tavern
3318 Bozak A J
3319 Scheid M N Mrs
3320 Whitaker J L
3321 Dean L J
3323 Murray E T
3325 Dzurilla J F
3326 Fink Mitchell
3327 Pencak F C
3328 Polster Jerry
3329 Wilber C H
3331 Johnson R J
3332 Matlock H C
3333 Thomas J W
3334 Zappia J C
3339 Hassel H C
3342 Crego J W
3345 Passell Florence
3346 Stanicki J P
3347 Perusek R H
3348 Caghan A A
3349 Poe J W
3350 Strah R J
3351 Wills R A
3352 Rutkowski J E
3353 Ovsek J F
3354 Mackey B T
3355 Chase Brass & Copper
3382 Casstevens W J
3383 Bateman G T
3384 White W A
3385 Kane W R
3387 DeMore L P
3388 Vana J J
3390 O'Donnell J G
3391 Hearn W L
3393 Ott R W
3394 Payne H H
3395 Markun E M
3396 Bednar A R Mrs
3397 Fazio R M
3398 Sarich Paul
3399 Schubert M E Mrs
3402 Wilson W L
3403 Jersan E J
3405 Goss B M
3407 Erzen J A
3408 Farley A L
3409 Shelden G R
3411 Fischer H H
3413 Sobol Bella Mrs
3414 Stock Theo
3415 Sberna J J
3417 Belanich J F
3419 Schneider E J
3420 Geisky Michl
3421 Deemer C L
3422 Wohlgemuth T E
3423 Gayer A F
3424 Bowers G E
3425 Weber M B
3426 Orlikowski J L
3427 Zalokar J E
3430 Baumann P J
3432 Hamilton Irene Mrs
3433 Rossodivita E M
3434 Curtain Shops
3435 Rupert R J
3436 Zerby L M
3437 Turner C A
3439 O'Donnell Peter & Son
3440 Bill's Clothes
3441 Emser E G
3442 Ivancic J J
3443 White S W
3444 Thornicroft P H Mrs
3445 Pawlechko C M
3446 Difford L A
3447 Lehman F S
3449 Smith E P
3451 Friedman Jwlrs
3452 Nationwide Adhesive Products
3453 Drenberg C H
3454 Harris L M
3455 Fasciano P C
3456 Southern A D
3457 Ruppert C D
3460 Wilson J L
3461 Bojc A M
3462 Gasser Curtis
3463 Shea J G
3465 Zupancic A C
3466 Habenicht Albert
3467 Lyle E L Mrs
3468 Haigh J H
3469 Penca J F
3470 Kelly J H
3471 Ryan R J
3473 Apicello R L
3474 Schneider J J
3475 Gaydos Albert
3476 Chapin C S Mrs
3478 Dini R D
3479 Fryan J V
3480 Arko W F
3481 Catullo E J
3482 Grillo Wm
3484 Siemer V F Mrs
3485 Hollowell W J
3487 Koehn F W
3489 Strogin R F
3491 Robinson B A Mrs
3492 Zahler N J
3493 Arch W R
3494 Petrochic Frank
3495 Campbell R W
3496 Lexa R C
3498 Hartnett J M Mrs
3499 Soeder F J
3500 Euclid Industrial Clinic
Renner Teknipp & Assoc
3505 Miller D H
3506 DiDonato N M
3507 Kordick K M Mrs
3508 Yedlicka R C
3509 Hartnett G E
3511 Furniss T P
3513 Duke C J
3514 Aten J F jr
3515 Faint W R
3516 Louis Coiffure Salon
3517 Prevesk Frank
3518 Volanti Chas
3519 Pryatel R L
3520 Rapp R M
3521 Blake H W jr
3522 Broos John
3523 Phillips C W
3524 Peretz Jack
3525 Zwirek Paul
3527 Lally T J
3528 Trost E M
3530 Jewett G W
3531 Shipple Thos
3532 Essad Leon
3533 Gregory C W
3534 Opalk Martin
3535 Lauriel A D
3536 Springer A M
3537 Meyer A J Mrs
3538 York R A
3539 Hathaway W C jr
3540 Ciprian C R
3541 Deonise Gary
3542 Weiler Herman
3544 Vehar H J
3545 Preseren Michl
3546 Noel L J
3547 Abels C D
3548 Miller R S
3550 Noga M K

REdwood 1 or 731–Contd
3551 Hegler J C
3552 Buss R C
3553 Moliff J S
3554 Leksan Andrew
3555 Eisenhauer A A Mrs
3556 DelBrocco J B
3557 Lavo J H
3558 Breuer G B
3559 Crampton P S
3560 Frazee M H Mrs
3561 Schuster T W
3562 Delembo W M
3563 Fein J H
3565 Witchner M H
3566 Koss R S
3567 Grisdale G W
3568 Race S J
3569 Vogel W E
3570 Zupancic W J
3571 Anthony C E
3572 Grdina J A Mrs
3573 Bonick Metro
3575 McDermott J P
3576 Kotwis Joseph
3577 Moeller K J
3578 Spolar N C
3580 Gausby E B
3581 Wallace B B
3582 Cook N H
3583 Schwan Linda Mrs
3584 Pauline E M
3585 Roesch Paint & Wallpaper
3589 Corron J E
3590 McGreevy Irene
3591 Mayha S L
3592 Stegh Adam
3594 Lillis L E
3595 McKean M M Mrs
3596 Marolt Louis
3597 Vardian A J
3600 Craig & Sherman Ins Serv
3601 Lukat A E
3602 Sluger J E
3603 Wallace E B Mrs
3605 Peters E E
3606 Butler J J
3607 Lucido M J
3608 Krakan G E jr
3609 Zoller G R
3610 Mayer P O Rev
3611 Tolhurst F J
3614 Mattmueller A H
3615 Lehman G H
3616 Setnik Marvin
3617 Courtney C C
3618 Keating D R
3618 Weigle K E jr
3620 Beck Luella
3621 Grimsic F J
3622 Scheiman B A
3623 Karda Joseph
3624 Kipp E C
3625 Wells D J
3626 Taress GR
3627 King H J
3628 Kell H J Mrs
3629 McHugh J E
3630 Slote H I
3631 Klaric Rade
3632 Phillips S A
3633 Vicic J J
3634 Aultz F A
3635 Adams F L
3637 Turopolac Geo
3638 Milavec Mary Mrs
3639 Lockhart R F
3640 Pryatel E G
3641 Rowe D G
3642 Cleveland Management
3642 Simon Sid Constn
3645 Skally J J
3646 Gray Luella Mrs
3647 Freed J R
3648 Lindsay D D
3649 Sattler G J
3650 Smith J J
3651 Vukcevic P G
3652 Chesnut M H Mrs
3653 Vollman L E
3654 Lane R T
3655 Giallombardo P A
3658 Lowe W A
3660 Kadunc Joseph
3661 Zivic J R
3662 Halloran Thos
3664 Shay R P
3666 Fuerst G A Mrs
3667 Kenski E J
3668 Diemer Richd
3670 Peters G W
3671 Cherry S W
3672 Miller R P
3673 Gould H E
3674 Kisela AJ
3676 Kadunc A J
3677 DeLuca F E
3678 Marthin Theresa Mrs
3682 Cermelj Jennie Mrs
3684 Jarc Joseph
3686 Cadwallader G W
3687 Minadeo M A
3689 Merrill Tullis Mrs
3690 O'Rourke M J
3691 Irwin R L
3692 Kearns F A
3693 Dienes Steven
3697 Kilkenney L E
3698 Novak S J
3700 Blair Wm
3703 Nainiger L R
3704 Benda J M
3705 Deming R E
3708 Brately Peter
3706 Kaselonis K J
3707 Severson P W
3710 Porten Rudolph
3712 Havreberg J R
3713 Merdich M A
3716 Lucha R O
3718 Koehler J T
3719 Chalchoff L G
3720 Jet Die & Development
3723 Kunis R G
3724 Annegen J B
3725 Zelazny J F
3726 Tolar Louis Jr
3728 Hurd C E
3729 Coschigano Mary
3730 Jazbinski Albert
3731 Wooley Ronald
3732 Perry Robt
3733 Paparizos Thos
3734 O'Donnell W A
3736 Voelker W P
3737 Gaylor R A
3738 Ham F W jr
3740 Zorko L R
3741 Collins R G
3742 Mambretti D M
3748 Puro J C
3744 Ratliff D L
3745 Bunsey C A
3747 Gollwitzer W T
3748 Heisner P S
3749 McGinnis G M
3751 Katosic F P
3752 Bradd S H
3754 Blazunas F P
3756 Stout R C
3757 Urick H D
3758 Dane Geo
3759 Mallek J F
3760 Roe F E
3761 Cairns A R
3762 Rossa M R
3763 Trask T W
3764 Portik Steph
3765 Lehmann Isabell
3767 Helm H E jr
3768 Sullivan T D
3769 Baltus L J
3771 Neely T L
3772 Stika James
3773 Smalling Jeanne
3774 Bradac J A
3776 Vrh Anthony
3777 Linderman J R
3778 Knapke Caroline Mrs
3779 Raymond J P
3781 Cook T D
3782 Irtenkauf E C
3783 Rolland L W
3784 Muzzo Chas
3785 Jeffries F M
3786 Mueller E M Mrs
3787 Security Genl Agency
3787 Sbrocco Ins Agcy
3787 Weiss J A & Assocs
3792 StackJ W
3793 Pozar A E Mrs
3794 Dombchik J S
3795 Miozzi H A
3796 Conrad R D
3797 Svoboda R J
3798 Kapke W A
3799 Martinsen G K
3800 Woldman's Delicatessen & Restr
3801 Gould A E
3802 Gilles J B Mrs
3803 Coddington R J
3805 Mahany V R
3807 Sullivan W A
3808 Meadows J E
3809 Gregoric Alice Mrs
3810 Williams R W
3811 Zagorc S R
3812 Carney L P
3813 Wheatley J W
3814 Geczy J S

REdwood 1 or 731–Contd
3815 Johnson A M
3816 Fifelski Joseph
3818 Ricci RJ
3819 Webster Sidney
3822 Harmon E A Mrs
3823 Tennent Geo
3824 Farescavage S F
3825 London C F
3826 Hall J A jr
3827 Galinas W E
3828 Gibson Cath Mrs
3829 Neylon J C
3836 McNamara T F
3837 Nero Domenic
3838 Petti A M
3839 Sulak R M
3840 Andaloso J M
3841 Moats L H
3842 Welch D A
3843 Comer D E
3844 Clark R R
3846 Kondas R C
3847 Gullo R A
3849 Wasniak CJ
3850 Radke C E
3851 Wooke John
3852 Graus R V
3853 Guarino J V
3854 Jarosz A J
3855 Patfield C R
3856 White P W
3857 Hartory M P
3858 Krane Frank
3859 Kokeby A G
3860 Eber J A
3861 Opara Louis
3863 Roberts B A
3864 Doran Lloyd
3865 Sandor Sam
3866 Kinkelaar R E
3867 Kovacic E F
3869 Eddy H P
3870 Slusarick J F
3871 Thomas J D
3872 Shaheen J T
3873 Shambaugh H G
3874 Craig J L jr
3876 Brennan W C
3877 Windeknecht T G
3878 Woolworth FW
3879 Sterkekar S J
3880 Turk Louis
3881 Kunis D F
3882 Ernst R C
3883 Bikvic P N
3884 Eldred N A
3885 Yamanoto F N
3886 Corey N S
3889 Miller R H
3891 Stickel B L Mrs
3892 Attenson S M
3893 Drobnic Louis
3895 Schroeder R J
3896 Halliwell W M
3897 Bennett R D
3900 Fox H C
3901 Kappel JF
3902 Pope R J
3904 Murphy J P
3905 LeapeE W
3906 Hegedus Adelbert
3907 Braidech S A Mrs
3909 Perlic E P
3910 Marzi F R
3911 Riddell John
3912 Ellul V M
3913 Mandel Christian
3914 Gudowicz Matilda Mrs
3916 Cizmadia J E
3917 Pfiel E W
3918 Kukla A A
3919 Courter J W
3920 Jelencis C A
3921 Sheperd E W
3922 Frank I G
3924 Schlieker E E
3925 Eckert C F
3927 Goohs G O
3928 Miccolis P H
3930 Russ W S
3932 Adamich A H
3933 Collette R W
3934 Frazer Yetta
3935 Johnson J F
3936 Kelly J F
3937 Groudle G L
3938 Hessinger Albert
3939 Meares H W
3940 McMillin W B
3941 Trueman W T
3942 Franks B J
3942 Franks Mary Mrs
3943 Finneley R L
3944 Malovac J J
3947 Payton S F Mrs
3948 Sheppard Michl
3949 Akos LW
3950 Boyko E E
3951 Burns H C
3952 Wolf Andrew
3953 Hinkston H D
3954 Gibbs H O
3955 Howard E F
3956 DeRocco C A
3957 Wagner R J
3958 Chazanoff J A
3959 Watts F E
3960 Singer J P
3961 Gamier D P
3962 Kralj J V
3963 Thomson W J
3964 Manning F P
3966 Fitzgerald J G
3967 Avin J J
3968 Greben F E
3969 Dunker R O
3972 Fifolt E J
3973 Butt H E
3974 Kirchener J M Mrs
3976 Michalski F L
3977 Symans C E jr
3978 Chisholm R S
3979 Reynolds Robt
3983 Vinci Benj
3985 Hemmert L J
3986 Hibbard J N
3987 Hopf H W
3988 Warnick S E Mrs
3989 Zaller F J
3990 Hill H C
3992 Raggets C C
3993 Petsche Frank
3995 Mikolic Wm
3996 Biello A F
3999 Koenigshoff Kathleen Mrs
4001 Barravechia David
4002 Struna J L
4003 Trebec J M
4005 Sally Dress Shoppe
4006 Steinfurth R E
4007 Corrigan L W
4009 Hocevar James
4010 Petvai S I
4011 Lumadue A L
4012 Morley M F Mrs
4013 Deane Gladys Mrs
4015 Fetko S B
4017 Helminak LaVerne Mrs
4019 Goerss W A
4020 Perchan R H
4020 Taylor R L
4021 Carpenter Emily S
4022 Proster John
4023 Kelley John
4024 Rosenberger H E
4025 O'Brien H B
4026 Latimer M A Mrs
4028 Matyazic O J Mrs
4031 Pietraroli Carl
4032 Moore R H Mrs
4033 Thompson B M
4035 Sems Benj
4037 Lyons J F
4038 Linsley R W
4039 Ruffing L E
4040 Discount Tile Mart
4041 Gornik J V
4042 Grillo D C
4043 Kravos F F jr
4044 Miller Erwin
4045 Boyle A F
4047 Overman J G
4048 McGivern B E
4049 Mueller H R
4050 Dautz W G
4051 Struna Frank
4056 Weiss H L
4057 Kasunic D P
4058 Mocny Leonard
4059 Lochary C P
4060 Sorci J P
4061 Storey I A
4062 Tetrick D M
4063 Vichill RJ
4064 Vidic Angelo
4065 Bryant R W
4066 Wilt R H
4067 Park J F
4068 Petrof C D
4069 Hodanovac Paul
4070 Kanter Myron
4073 Kappus G L
4075 Greetham L E Mrs
4077 Kozlevcar L J
4078 Calabrese Russell jr
4079 Stuch Patricia
4080 LeBaron Edw
4081 Jerele J R
4082 Hanratty T R
4083 Berry P M
4084 Fedor R P
4085 Parmertor D C
4086 Emrhein C A

REdwood 1 or 731–Contd

4087 Valentino I L
4088 Hager C L
4089 McNamera B A
4090 Czyczcki E J
4091 Runo D J
4092 Dieckmann H W
4093 McFadden Mary Mrs
4094 Hader F S
4095 Chamberlain H J
4097 Shaw C A
4098 Walters Dominic
4099 Dodic John
4100 Shore Haven Luth Ch
4101 Abendroth E C Rev
4102 Hinger A M
4103 Frederick D H
4104 Baker M C
4105 Case F B Mrs
4106 Simmons Saml
4109 Frederick G H
4110 Burns A J
4111 Kellam F K
4113 Wicai Geo
4114 Andrews L E
4115 Miller K D
4117 Zupancic J J
4118 DeVictor J J
4119 Mayock R E
4120 Stuhler Harvey
4121 Meyenberg Alf
4122 Winstead R E
4124 Rijuk W J
4125 Hamilton J C
4128 Branisel John
4131 Venglarchik Andrew
4132 Hinde W L
4133 Kopanski J J
4134 Wagner C A Mrs
4135 Everett D V
4138 Kapach J R
4139 Londerback G P
4141 Steele O F
4142 Smith J G
4144 Henderson R J
4145 Hoffart E P
4146 Burgess R H
4147 Zaller F J
4149 Powers R L
4150 Zaffke V J
4151 Watts R W
4152 Radloff G E
4153 Raggets Joseph
4154 Spellman L E
4155 Hinch R O
4156 Kovitch S M Mrs
4157 Gress R A
4158 Comrie J S
4159 MacDougal G N
4160 Precision Rubber Products
4163 Samsa N A
4164 Van Scoder C I
4165 Hinkle L J
4166 Roman N M
4167 Hedrick T O
4168 Deahl O S
4169 Gutmann L A
4170 Kapusi J G
4171 Peters M J
4172 Prostor P P
4173 Perusek J J
4175 Rady S C
4176 Klemencic R A
4178 Barbis Joseph jr
4179 Riedel L S
4180 Kappel A P
4181 Novinc R F
4183 Martin R D
4184 Grubb D F
4185 Houg W T
4186 Hopkins B J
4188 Arnold M E
4189 Thompson J C
4191 Shore Moving
4192 Black J M
4193 Johansson H I
4194 Plesnicar A B
4195 Curto Joseph
4196 Mlakar A F
4197 Moles G E
4198 Zagar Florian
4199 Friedman L D
4200 Proctor E A
4201 Zakraysek Marie Mrs
4202 Kent Management
4204 Veiock C A
4205 Pales Gus
4206 Dahl C D
4207 Williams Leo
4208 Myers Neil
4211 Howell H W
4212 Wittrup H M
4213 Reinke H E
4215 Moffitt L J Mrs
4217 Winchester J H
4218 Koprivec J J
4219 Lengel Joseph jr
4220 White T P
4221 Thomas J S
4222 Skak A M
4223 Milbar WH
4224 Kempf Alf
4225 Damon J E
4226 Hace S J
4227 Wiblin D D
4229 Pavlic Frank
4230 Markuz S J
4232 Lickert H W
4233 Koger Eug
4234 Skudnik Jakob
4235 Vargo J B
4236 Sitar Josephine Mrs
4237 Thomas M A Mrs
4240 Lekon Michl
4241 Treudler J H
4242 BergstromA A Mrs
4243 Wuchte H J
4244 City Trans Div
4245 Schholnik David
4247 Ullom D C
4249 Hoffart W F
4251 Kowalewski Frank
4252 Inks H W
4254 Young A A
4255 Daugherty E J
4257 Kuznik Rose Mrs
4258 Ogreen Ray
4259 Crobaugh W H Funeral Home
4260 Downing R H jr
4261 Schwegler P W
4262 Lippe James
4263 Karberg R D
4264 Ulle A H
4265 Balazs P J
4266 Food Basket Bi-Rite
4268 Parker J L
4269 Nevar Wm
4270 Koesel R J
4271 Fiorelli C A
4272 Mervar F M
4273 Kristoff F J
4274 Gray Randall
4275 Smith W L
4276 Howath S F
4277 Cavano F L jr
4278 Tomsir L A
4279 James T P
4280 Shore Junior High Sch
4286 Papp R S
4287 Hasselbach L C
4288 Carney W F
4289 Kovacic A W
4290 Turco L P
4291 Heuser J H
4292 Stropko V T
4293 Vahcic A J
4295 Lamb C H
4296 Sherry J I
4297 Smolinsky J J
4298 Hren Joseph
4299 Fogel W R
4300 P O
4301 Struna E L
4302 Gislason E M Mrs
4303 Schwemler L R Mrs
4304 Centner BM
4306 Tyrrell W T
4307 Zingale F G
4308 McGregor W M
4309 Gavalek Wm
4310 Newman T S
4311 Kubiez Edw
4312 Pohly K H Rev
4314 Benjamin P E
4315 Hulin M J
4316 Lentz H G
4317 Fross Josephine Mrs
4318 Livenbroer B R
4319 Nye E E
4320 Ruth F F
4321 Kingsbury J W
4322 Clines R E
4323 Zingale B M
4324 Cumbow A J
4325 Stephenson C W
4326 Virginia J E
4327 Steel B M Mrs
4328 Mallue C J
4329 Kelly R A
4330 Green A T
4331 Godsey L E
4332 Waldron P J
4333 BarnesW G
4334 Johnson G S
4335 Baran J A
4336 Noch Mary Mrs
4337 Hrastar K W
4338 Giesse H P
4339 Roth E N Mrs
4341 Marino Joseph

REdwood 1 or 731–Contd

4342 Allegro John
4343 Kinkopf Louise Mrs
4344 Froom J A
4345 Euclid Vet Hosp
4348 Govitz Frank
4349 Schepke Wm
4350 Noch A O
4352 McBride C D
4353 English W M
4354 Schonhuitt Nathan
4355 Martincic Angeline Mrs
4356 Gerhan John
4357 Dennick D J
4358 Wenning M G
4359 Hammill E W Mrs
4361 Strong Wilbert
4362 Burdeaux J B
4363 Thomas G J
4365 Corron C F
4366 Cook M B
4367 Pallante D A
4369 Busher J P
4370 Murphy G J
4371 Townson D R
4374 Frustere F B
4375 McCauley Lambert
4376 Vance P H
4377 Neumann C E
4378 Draz J P
4379 Dush J G
4381 Walsinger J W
4383 Svenson Victoria Mrs
4384 Pinchot Joseph
4386 Weber A W
4387 Pelcarsky L A
4388 Harris R D
4389 Huntley J B
4390 Konyha Louis
4391 Trudeau Alf
4392 Yeske E C
4394 Bethandale Corp
4397 Reese Geo
4399 Tegel F J
4400 Carson A L
4403 Westcott D C
4406 Coghill G R
4407 Ross D F
4408 Douglas F W
4409 Russ Joseph
4410 Blazek F J
4411 Stout F W
4412 Meisel L W
4414 Facine M L
4415 DeRosa C P
4416 Thomas G M
4417 Bratina R J
4418 Almasy A A
4419 Fait J G
4420 West J C
4423 Keefe A R
4424 Meany T P
4427 Ratzman Saml
4428 Kovach Michl
4429 Reilly H J
4430 Parry H J
4431 Jaffe Louis
4432 Parkinson Harold
4433 Stanley Clifford
4434 Randazzo J J
4435 Talty J M
4436 Coupe James
4437 Smolic Anton
4438 Burt W A
4439 Orr C E
4440 Takacs E R
4442 Kralick H A
4446 Brooks Bob Shoes
4447 Tekancic J M
4448 Doehring W G
4449 Chase Nicholas
4455 Suburban Elec
4456 Faflik R J
4457 Rinehart R S
4458 Fisher J T
4459 Draganic M R
4460 Miller N E
4462 Giblin Ada Mrs
4463 Lindic F A
4464 Doty T L
4466 Leisenheimer R H
4467 Oiler E W
4469 Meiser W J
4470 Rosenthal H M
4471 Stalzer Ernest
4473 Modic Joseph
4474 Whitaker M R Mrs
4475 Boggess V L
4476 Campbell R N
4477 Shaw E R
4479 Hunt H R
4480 Spehar E J
4481 Becker J W
4482 House R B
4483 Polc Frances Mrs
4486 Brown Richd
4489 Summers I H Mrs
4490 Hausen F J
4491 Jakubisn Peter
4493 Kriessler Albert
4495 Blum P C
4496 Euclid Adv Agcy
4497 Hofrichter N A Mrs
4499 Steiger M C Mrs
4500 Lavrich Mae Mrs
4501 Durwald R L
4502 Walsh R E
4503 Snyder J W
4504 Janson W W
4505 DiBianca S J
4506 Strausser C C
4507 Strathern R T
4508 Fleck N C
4509 McMahon W A
4510 Rees A L Mrs
4511 Ries H F
4512 Blasko Aug
4513 Reiter E A
4514 Bodle M J Mrs
4516 Sray F E
4518 Browner Theo
4519 Hepfinger G M Mrs
4521 Minis F M
4523 Bernstein R A
4524 Homelands Realty
4525 Beachview Hdw Store
4527 City Recreation Department
4528 Schneider RJ
4529 Warner H E
4531 Stanton Joseph
4532 Sims K J
4533 Timco S B Mrs
4534 Yurcich Thos
4535 Shaw L R
4536 Lawrence R C
4537 Dunlap E B
4538 Barker C P
4540 Weihn A E
4541 Longar J F
4542 Brodie A S
4545 Crabbe Joseph
4546 Tumbry J M
4547 Luce G R
4548 Kolovich M E
4549 Rankin R J
4551 Urbanick J W
4552 Gingell Kingsley
4556 Mercury Garage
4557 Lux E L Mrs
4559 Alley D E
4560 Naworski C N
4561 Miller H R
4562 Schauer Joseph
4563 Hotujac N A
4564 Kreinheder C H
4565 Jaros W C
4567 Goodrich C S
4568 George E M Mrs
4571 Brinza J E
4574 Gordos W J
4575 Goble T S
4576 Dittmar C E
4577 Ruple A J
4578 White D E
4581 Conrad T C
4582 August V J
4583 Ruthenberg Eldora Mrs
4585 Newnes A E
4586 Peck J G
4587 Brigger Jean Mrs
4588 Matko Eliz Mrs
4589 Brown K A
4590 Caleb C B
4591 Tilton R M
4593 Jablonski J E
4594 Polaski D R
4595 Fisher Ray
4596 Balogh J G
4598 Green W F
4599 Baldini Harold
4601 Kilbane J J
4602 Cunningham Richd
4603 Branisell Frank
4605 Novak L R
4606 Surrena C T
4607 Stryjewski F T
4608 New Towne & Country Clns
4609 Federico J M
4610 Leininger H G
4611 Savrin MJ
4613 Zorc J L
4614 Jones H I
4617 Auer M E Mrs
4618 Zack R S
4619 Koskovics Joseph
4621 Zahurancik Frances Mrs
4622 Hommel P A
4623 Beran M L Mrs

REdwood 1 or 731–Contd

4624 Springborn W C
4626 Karlozi W P
4627 Portik Michl
4628 Peterson J J
4629 Emerick W F
4631 Kovatch C D
4633 Malaney T W
4635 Luffler R R
4636 Krane A E
4637 Vincil R E
4639 Smith D K
4640 Schwebel C H
4641 Hoge L J
4642 Wilhelm G F
4643 Javoris Bessie Mrs
4644 Watson M L
4645 Truskolaski E A Mrs
4647 Grdanc F J
4648 Hickey P B Mrs
4650 Reeves G R
4652 Gray W M
4655 Cummings D A Mrs
4653 Bolden J J
4754 Kiernan E W
4656 Allison E R Mrs
4657 Collins C S
4659 Erb J M
4660 Seiranko J L
4661 Bijac M A
4662 Euclid Blue Print & Sup
4664 Mora F S
4665 Murphy R G
4666 Mavee Mary Opportunity Sch
4667 Rossodivita J F
4668 Nemeth J R
4671 Robson E F
4672 DelVecchio P A jr
4673 Safreed R F
4674 Crawford B J Mrs
4675 Lawther R P
4676 Swarts Blanche Mrs
4678 Baumgarten Frieda Mrs
4679 Fryan H L
4680 Grant D J
4681 Cook T H
4682 Jones T E
4683 Turchon J J
4684 Francisco R E
4685 Baldwin R M
4686 Berns L W Mrs
4687 Sears J G
4688 Gardner H W
4689 Heinlein L T
4690 Protz Hilda Mrs
4691 Burech Benj
4692 Maskunas Peter
4694 Sand C H
4696 Romano W R
4697 Long G W
4699 Mlakar A L
4701 Roat A J
4702 Schade L J
4703 Petrovich R J
4704 Turk J F
4705 Melaragno W H
4706 Miller R A
4708 Chapman C S
4709 Znidar Frank
4710 Mang C R
4711 Timperio A L
4714 Pokarnt Bruno
4715 Munson W T
4716 Zeller J H
4717 White E O
4718 Carr C E
4724 Neumann H K
4725 Vahcic Edw
4726 Landeg R J
4727 Lee Jean Mrs
4728 McAndrews L W
4729 Psenak E J
4730 Turk V J
4731 Luoma G A
4731 Luoma G A
4732 Farr M V Mrs
4733 McGill C M
4734 Tarantino A J
4735 Schmidt G H
4736 Herr H F
4737 Onderdonk L E
4738 Randolph Edw
4740 Scott J W
4741 Fowler D F
4742 Kraft R A
4743 Forgione S J
4744 Barringer I M Mrs
4745 Young R T
4746 Thompson S V
4747 Samples J L
4748 Rollands E M Mrs
4749 Senich Matthew
4750 Bush J E
4751 Havener L N
4752 Nishekawa G R
4753 Edwards W E
4754 Bernstein R L Mrs
4755 Del Guidi ce Geo
4757 Slonaker Helen Mrs
4757 Veaszey H I
4758 Evert L L
4759 Andrew Beatrice
4760 Lange J R
4761 Sequin P J
4762 Herrman C M Mrs
4763 Brueggemeier Geo
4764 Thompson H A
4765 Kresge Andrew
4766 Sullivan M J Mrs
4767 Franklin Ice Cream
4768 Fitzsimons D J
4769 Avis F C
4770 Demshar V & Sons
4772 Srp R J
4773 Sak S S
4775 Currutt W F
4776 Kater E E
4777 Peterson C E
4778 Maddox J T
4779 Lunder V J
4780 Opara Joseph
4781 Enkler F W
4782 Hartley H C
4783 Hatras J G
4784 Melavec L F
4785 Clark H H
4786 Madden R R
4787 Beckman Helen Mrs
4789 Lax Saml
4790 Kajander W E
4793 Luikart A L
4794 George C A
4796 Ely M E
4799 Budas J J
4800 Bali Hai
4802 Keir Alice Mrs
4803 Badstuber M E
4804 Paulchek J A
4805 Andrews W B
4806 McCaskey J L
4807 Elliott S J
4808 Usalis Peter jr
4809 Evans R C
4810 Petardi J M
4811 Bowers G T Mrs
4812 Rochardson W D
4813 Koepke R V
4814 Schmeling A J
4815 McKeon Cath Mrs
4816 Watkins J E
4817 Gallagher R T
4818 Ostkar E T
4819 Cramer R M Mrs
4821 Setron M E Mrs
4822 Tegel W F
4823 Owens James
4824 Caldwell J M
4825 Renney R C
4826 Whimple J H
4827 Kahn Alan
4829 Springer G E jr
4830 O'Connor J V
4832 Friedel R F
4833 Anderson S W
4834 Batalini J F
4837 Tullius D R
4838 Anderson C E
4839 Forestek Victor
4841 Hanson A R
4842 MacDonald J A
4843 Batterman E F
4847 Lyons J P
4848 Williams L E
4849 Maggio M J
4851 Pirnat J M
4852 Rocco DJ
4853 Tyrrell J R
4854 Phillips W W
4855 Simon R E
4856 Kuehn C F
4857 Eklund D C
4858 Kosica M J
4861 Black J A
4862 Nickles H R
4864 Seifried W J
4865 McKenna M J
4866 Benko M J
4867 Hansen L A
4868 Adelon Hair Shoppe
4870 Preztak Mary Mrs
4872 Dobosy E A
4873 Ladd M C
4874 Timperio J C
4875 Roberts A J
4876 Lacke G M
4877 Frankovich Nicholas
4880 Koenig C W Co
4881 Barabas E F
4884 Schmeling A J
4885 Spiegel I S Mrs

REdwood 1 or 731–Contd
4886 Gruhn H W
4887 Steinmetz C E
4888 Burgis Richd
4889 Henjum T W
4891 Iosue M F
4892 O'Connor W J
4893 Marchionda Philip
4894 Grycan Raymond
4895 Spaur G D
4896 Hrovat J M
4897 Tarantino C R Mrs
4899 Jennison R L
4900 Hull Albert
4902 Bolz M H
4903 Vencl J J
4904 Rogelj Joseph
4907 Snider V J
4908 Wagner F E
4909 Coons B H
4910 Davidson R A
4911 Heller J H
4912 Hall R S
4913 Chubb T F jr
4914 Kodra Carl
4917 Hayes C W
4918 Davis M R Mrs
4920 Schmelzer R W
4921 Gleason E J
4922 Roberts J K
4923 Otters J F
4925 Wittman A D
4928 Myles WH
4929 Langer E L
4930 Pawlak J E
4932 Halpern Gerald
4934 Agrippa J E
4935 Sweeney V D
4936 Nemec Louis
4938 Stockhaus G A
4939 Young S V Mrs
4941 Hendershot L M Mrs
4942 Fleming J P
4943 Golob Joseph
4944 Adams C M Mrs
4945 Powalie A W
4946 Bush E H Mrs
4947 Conradi W J
4948 Milnickel Bertha Mrs
4950 Nason L T
4951 Getch Wm
4952 Fioretti Joseph
4954 WhiteE D
4955 Marks B S
4956 Gliebe C J
4957 Kapferer C K
4958 Kovacic Frank
4959 Ginsburg D S
4961 Cradis W A
4962 Mason R F
4964 Hoykar F M
4965 Freed H G
4966 Prosser H M
4967 Stokes K J
4970 Kuklica C J
4971 Corrigan E M
4972 McCraith D J
4973 Kroll W L
4974 Gibson R E
4975 Winkler J M
4976 Rouse R I
4977 McMain P B
4979 Sabo F G
4980 Drenberg A F
4982 Crammer G J
4984 Makarich Michl jr
4985 Murawsky Betty
4986 Corcoran J M
4987 Winters G M Mrs
4988 Pfaff E I
4989 Gonas A J
4990 Tovcar M L
4991 Hilton Glenn
4992 Deister H J
4993 Hetherington L M Mrs
4994 Ashman P
4995 Torer Jacob
4999 Marz J M
5000 Robinson H H
5002 LeMaistre C X
5003 McWilliams Margt Mrs
5004 Fowler Kath
5005 Morris C A
5006 Snyder D E
5007 Wells J L
5009 Anderson C J
5010 Franklin Benj Sch
5013 Dutch J P
5015 Perat M Y Mrs
5016 McChancy R J
5017 Sak S R
5019 Reed A J
5020 Pike O E Mrs
5021 Morrison J R
5023 Callaly M F Mrs
5024 Arnold E E Mrs
5027 Arnold George
5028 Olah J C
5029 Utterback C K
5030 Ursich G S
5031 Poch Urban
5034 Caterino J A
5035 Thomas L E
5036 Maxwell C M
5037 Rollo M J
5038 Rutkosky R J
5039 Crawford C E
5040 Custard A F
5041 Fiorilli J L
5043 Guip John
5044 Carson R J
5045 Lanser D J
5046 Domitor G G
5047 Malone A J
5048 Firebaugh H A Mrs
5049 Gornick J M
5054 Natto A J Mrs
5055 Dempsey W E Mrs
5057 Kovacic Frances Mrs
5058 WertenbergerO
5059 Guth J D Mrs
5063 Greco R E
5064 Fulton Arch
5065 Marek Wayne
5066 Lynch E G
5068 Novak F T
5069 Mueller O E
5070 Rohlfing SK
5072 Magri J E
5073 Lemmons H A
5076 Saywell E F
5077 McCrudden James
5079 Owens C G
5080 Horvat L R
5081 Debeljak J P
5082 Moxley Louise Mrs
5083 Bailey A J
5084 Misencik S J
5085 McGillan W C
5086 Cuyahoga County Pub Library
5087 Corbett W E
5089 Remalez H T
5090 Enright G T
5091 Aljancic Andrew
5092 Jones GK
5093 Erbeznik J F
5094 Becker J H
5095 Bennett R G
5096 Aikens N W
5097 Smith E H
5098 Broun W P
5100 Rolfe A A
5101 Yea C R
5102 Horvat D F
5103 Hanson J M
5104 Smith R W
5105 Fischer Harold
5106 Foster L C
5107 Maria Jack
5108 Blessing C R
5109 Altmayer John
5110 Youdell P H
5111 Bailey J A
5112 Tober H W
5113 Janosik Joseph
5114 Welch M L
5115 Schultz H E Mrs
5116 Ludasher A L
5117 Bilicic P J
5118 Wojohn O J Mrs
5119 Willson R L
5120 Griffin K E
5121 Snook R J
5122 Cawley L E
5123 Tyler P S
5125 Rinehart J A
5126 Weber E P
5127 Ockun W L
5128 Bydash L F
5129 Stille A W
5130 Warmuth R J
5131 Hasey M C Mrs
5132 Woodruff W F
5133 Lees Wm
5134 Supan F J
5135 Bedenko Wm
5136 Hegler R T
5137 Jackson Nancy Mrs
5139 Haldane A J
5138 Casey H C
5139 Haldane A J
5140 Miltner E C
5141 Gordon C J
5142 Rodencic Anthony
5143 Smith J T
5144 Schultz H M Mrs
5145 Bible W T
5146 Markley R M
5147 Zigman W A
5149 Chireallo N J
5150 Trojanowski K A
5151 Meyers E M Mrs

REdwood 1 or 731–Contd
5152 Albrecht W E
5153 Engel R W
5154 Beck M M
5155 Myslinski C B
5156 Gamiere N A
5157 Sperl J F
5158 Maxa D J
5159 Schultz W C
5160 Koziera S S
5172 Cebull P A
5164 Selby H V
5170 Elliot Alf
5171 Martin D J
5173 Bugben B L
5174 Kurtz E W Mrs
5175 Morrow J W
5176 Burke J P
5177 Keskin V B Mrs
5178 Hogan J J Mrs
5179 Krecic Frank
5180 Harsanyi P S
5181 Samuel E T
5182 Angene L E
5184 Patete R A
5185 Lekan C J
5186 Kulwin B P
5188 Meneghin D T
5189 Polzer A R
5191 Broz O J
5194 Bogatay B F
5195 Wright S A Mrs
5196 Turner W I
5197 Campbell Joel
5198 Stein F B
5202 Unterberger Wm
5203 White Bernard
5204 Mika Frank
5205 Auten W R
5206 Heaps L S
5207 Fee A T
5208 Berlo J C
5210 Peretz Jack
5212 Turk Geo jr
5214 Kolovich J J
5215 Cutler A B
5217 Laird L M
5219 Stoeckel A L
5220 Kostiha Edw
5221 O'Brien P D
5223 Davis E F
5224 Darash Nicholas
5225 Cole R C Mrs
5226 Andrews T J
5227 Meehan J T
5228 Wightman Robt jr
5229 Kirsch J J
5230 Jenkins J L
5231 Kardos L J jr
5232 Kahle E N
5233 Balian R G
5235 Moss Drug
5237 Worley J C
5241 Williams D W
5242 Colwill B C
5243 Muschna V M
5244 Gliha L T
5246 Rinaldi R U Mrs
5247 Masar J A
5249 Garden Shop
5251 Moore J W
5252 Herman R J
5253 Hicklin A L
5254 Petty B J
5256 Goslee G F
5257 Sorn Martin
5258 Bergman A R
5259 Hemerlin D E
5260 Valli W V
5261 Schonbacher Rudy
5262 Smith H G
5263 Gron F W
5264 Jevec Cyril
5265 Kavel S J
5266 Penny J W
5267 Crawford Neville
5269 Mauser W F
5270 Barber D A
5272 Penner A J
5273 Peters Leonard jr
5274 Marolt E B
5275 Cesa Q W
5277 Adams R E Mrs
5278 Peters L M Mrs
5280 Perko Jean
5281 Euclid Babbitt Beverage
5282 Cooney Alex
5284 Petro John
5285 Larick D R Mrs
5286 Whitehead R L
5287 Smith G R
5288 Thomas H E
5289 Owen H M
5290 Russ F E
5291 Gray R H
5292 Hoker E J
5293 Milican Steven
5294 Guist Mary Mrs
5295 Dickard A C jr
5296 Tianello A J
5297 Cimperman J C
5298 Ayers R L
5299 Ritz Ernest
5301 Ernst K E
5302 Mardorf F E
5303 Misich T F
5304 Matuna P K
5306 Burrows Ins Agcy
5307 Krall E E Mrs
5308 Nary J J
5309 Banaszek R J
5310 Stuhrke W F
5311 Nakaji Tetsu
5312 Ingledue Victoria Mrs
5313 Jimison K D
5314 Gallitte P G Mrs
5316 Giarrizzo Frances Mrs
5317 Cimperman M M
5318 Hill R F
5319 Nelson A W
5320 Feda J H
5321 Cinalli D J
5322 Dacar CM
5323 Slaypah F L
5328 Garden Home Estates
5330 Kapel Realty
5334 Hoover R C
5335 Novak A J
5336 Mason C M
5337 Brinker L G Mrs
5338 Brinz Matthew
5339 Blumenstein K G
5340 Nere J H
5342 Collins ME Mrs
5345 Hallack John
5346 Kozan Peter
5347 Slokar Ernest
5348 Gallucci C J
5349 Nemec Matthew
5350 Vandervoort Marion
5351 Clapacs J P
5352 Summers D O Co
5354 Dahm Arnold
5355 Malz Edw
5356 Mack A F
5358 Turk E A
5359 Brennan J D
5360 Zuris M J Mrs
5361 Ritz John
5362 Marvaldi L P
5364 Potocar V L
5365 Vesnesky P G
5366 Weseli M E
5367 Mobbs J D
5368 Komyati W J
5369 Croaning R E
5370 Koeth C J
5371 Richards Thos
5372 Pennza R J
5374 Zucker Michl
5375 Young R S
5376 Vuraich J R
5378 Brennan W F
5379 Udovich E F
5380 Chorba F R
5381 Knox H P
5382 Toutant P J
5383 Lenard A S
5384 Lehman P J
5385 Mikanovich W S
5386 Prostor John jr
5387 Summers W S
5388 Fitzsimmons P T
5389 Long E D
5390 Katz Saml
5391 Peters Adolph
5392 Prendergast E T
5393 Yandala R J
5394 Bronaka E F
5395 Hendy R S
5397 Zimmerman W J
5398 Halbedel H S
5400 Makman S H
5402 Anderson O K
5403 Gephart C R
5404 Forgione F D
5405 Cheslow Cath Mrs
5407 Theller I H Mrs
5408 Butler R J
5409 Farabuagh J M
5410 Raeder C J
5411 Siekierski D M Mrs
5412 Pate E A
5413 Pettek R F
5414 Clark F V
5415 Culbert C C
5416 Lakeland Auto Repr
5418 Worthington F H
5419 Heidtman B E Mrs
5421 Yesko A E Mrs

REdwood 1 or 731–Contd
5422 Skedel Frances Mrs
5423 Brooks T G
5424 Burns H M
5428 Nelson N H
5429 Martinic Justin
5431 Stampfel R J
5432 Olson M C
5433 Oiler F E
5434 France J M
5435 Hongosh J N
5437 Davis Jennie Mrs
5438 Parker R S
5439 Troha M J
5440 Shore Beverage
5441 Union Eye Care Center
5442 Scacco M J
5443 Greer F R
5444 Percio D A
5445 Walters E H
5446 Spatz W A
5448 Yoger Frank
5449 Podnar S M
5450 Karam N E
5451 Drenik Mary Mrs
5454 Cuyahoga County Pub Library
5455 Janis M M
5456 Polinski J E
5458 Genzen C H
5459 Allen J R
5460 Rozman Frank
5461 Girimont John
5462 Kormos Peter
5463 Moffett Mark
5464 Ahey Thos
5465 Jones L O Mrs
5469 Scheibel R P
5470 Ferencak J S
5471 Summers D O Co
5472 Daniels Steven
5474 Kelley D M Mrs
5475 Dent Robt
5476 Zupancic H F
5477 Lefton E E Mrs
5481 Petsanis John
5482 Nash J A
5483 Argie J F
5484 McInerhney E K
5485 Garin J P
5486 Mack G I
5487 Walsh Roy
5490 Heighton O C
5491 Molchak John
5492 Smith E M
5493 Karp Stanley
5494 Repicky P J
5495 Arko E J
5496 Richards C E Mrs
5497 Graham W G
5498 Young L O jr
5499 Yerman Andrew
5502 Stopko E J
5504 Solon Drug Co No 2
5505 Klich John
5507 Miller J O
5508 Walworth G B
5509 Henfling N A
5511 Bronkall R A
5512 Dale R O
5513 Zulic A M
5514 Gottfried Rose Mrs
5515 Lokar J E
5518 Zgone Louis
5519 Parker DF
5520 Walklet T B
5521 Bizily F J
5522 Lewandowski W E
5524 Seibert H L
5526 Fishman Calman
5527 Dolenc J F
5529 Hanson C H
5530 Flanagan J J
5531 Velotta L J
5532 Fogg G C
5533 Pana J T
5534 D'Onofrio A J
5535 Wilk B G Mrs
5536 Cieszko J S
5537 Hunt E L
5539 Johnson D E
5540 Melincoff A A
5543 Sullivan G J
5544 Hadyk Wasyl
5545 Lewandowski R A
5546 Yates Wm
5548 Stan Geo jr
5549 Lamont M J
5550 Lewin A L
5550 Scharf L A
5553 Royko M J
5555 Slavec W F
5556 Alaburda R J
5557 Schultz L J
5558 Turk L F
5559 Manning Realty
5560 Hershberger D N
5561 Rusnak Irwin
5562 Erzen J T
5563 Leah R A
5564 Kunath G T
5565 Clements J J
5566 Lemak Michl
5567 Young L A
5569 Arensberg G H
5571 Krause J A
5572 McPherson Robt
5573 Stockton Harold
5574 Mazie Martha Mrs
5577 Diemer I C
5580 Lebet Julius
5581 Murn Frank
5582 Mauser W J
5583 McKone W E
5584 Baumeister RK
5586 Koren Joseph
5587 Criado A L
5588 Ulle Mary Mrs
5589 Jerin Frank
5590 Nossek J J
5591 Herp Ida Mrs
5592 Krivec C E
5593 Phillips A A
5595 Nagy Alex
5596 Gorjup C G
5597 Kostelnik J F
5598 Lipstreu K A
5599 Bencin C J jr
5600 Nelson H A jr
5603 DeBleyker J R
5604 Siedler R T
5605 Sarafinas Anthony
5606 Blomquist J E
5607 Clasen F C
5609 Tekavic Joseph
5611 Hoedt C N
5612 Hamilton John
5613 Carire J J Mrs
5614 Meyer B E
5615 Powell Joseph
5616 Bowen C E
5617 Peterson W G
5618 Spisak Frank
5619 Salatto Vittorio
5620 Zivko R A
5621 Shaver M R
5622 MoellerH W
5623 Neide P G
5624 Sopata R J
5625 Brancely R J
5626 Oakley Burks
5627 Velte Pauline Mrs
5628 Wolfford Grace Mrs
5630 Kolessen M A Mrs
5631 Palmer Albert
5632 Nicholls Eunice
5633 Samsa L A
5634 Kellerman Fred
5635 Boughton R W
5636 KleinM R
5638 Fineran R E
5640 James J T
5641 Gasper W F
5643 Keichel H A
5644 Rose H W
5646 MiznerT B
5647 Reuss C J
5649 Schlossberg Larry
5650 Kish G M
5651 Helten V A
5652 Jambor Ethel Mrs
5653 Stein L B Mrs
5656 Henn R B
5657 Platakis E R
5658 Bateman K J
5660 Klaas W E
5661 Braidic A F
5662 Just D A
5663 Gerland R J
5664 Burrello J A
5665 Kosher Anthony
5666 Gleyforst H H
5668 Mutchler Eleanor Mrs
5669 Loos H M Mrs
5670 Lantzer W J
5671 Holmes C H
5673 Jones R F
5674 Brostrom F A Mrs
5675 Dupont Y L Mrs
5676 Teplitz Harvey & Co
5677 Rolik Mary Mrs
5679 Warwick H J
5680 Fatur J F
5681 Sheldon M L
5684 Schonwald D J
5686 Vidmar J F
5687 Sutton Stanley
5690 Johnson R E
5691 Kapach A A
5692 Blakely D H
5694 Znidarsic L J
5695 Dahlman P C

REdwood 1 or 731–Contd
5696 Sila Andrew
5698 Picciano E L
5699 Dean J E
5700 Ohio Honing & Hydraulic
5704 Blood R C
5706 Vihtelic Joseph
5707 Conder R F
5708 Fergus W D
5709 Fenton E B Mrs
5712 Carney P T
5713 Day Duane Rev
5715 Zaman Matthew
5716 Bitzer Herman
5717 Sanda Joseph
5718 Barta L A
5720 Price R W
5721 Strand J P
5725 Hubbard J H
5727 Barnes E B
5729 Duchone A H
5730 Erwine L C Mrs
5731 Grossman Harry
5733 Britz F J
5734 Liff R C
5735 Boldin A J
5737 Lowry G H
5749 Poese W F
5741 Stahl J F
5742 Svilar N P
5743 Stiftar A A
5744 Pena A M
5745 Knuth N J
5746 Daugherty H J
5747 Vene J L
5748 Thieman W M
5749 Miller J E
5750 Walters E H jr
5751 Mauceri F D
5752 Pozar Louis
5753 Rupert E A
5754 Kirchner D J
5756 Hanthorn Alice
5757 Debevec R M
5758 Schmidt CJ
5759 Perovich Joseph
5760 Carlson W L Mrs
5761 Wasil J W
5762 Walker M W
5763 Vert J K
5764 Pinto L J
5765 Kolman Michl
5766 Schott E T
5767 Stonebraker Mary Mrs
5768 Bryant G W
5769 Kehoe R J
5770 Barnauskas C J
5771 Imm F W
5773 Polaski J G
5775 Dehner C I
5776 Rijavec A T
5777 Norlin A H Mrs
5779 Klemenc F J
5780 Schultz T C
5781 Uhry Albert
5782 Schaser John jr
5783 Eichler A F
5784 Haffner Emil
5785 Juratovic P A
5787 Switzler PJ
5788 Chinchar John
5789 Gornik E L
5790 McDonald James
5791 Repasky A P
5793 Bradner E F
5794 Barnes R F
5795 Redmond James
5796 Rast E H
5797 Tamblin R E
5798 Berczel A J
5809 Stefanac J T jr
5810 Doyle J W
5811 Sarver C R
5812 Turner F T
5813 Gallagher L B Mrs
5814 Archibald M J
5815 Dobler G C
5816 Munding M W
5817 Eyavec J F
5818 Johnson R E
5819 Schoen N N
5820 ShrumC B
5821 Mezgec F A
5823 Marsey L A jr
5824 Best S H
5825 Campitetti John
5826 Walentschak Martin
5827 Feirn F C
5828 Fitch J D
5829 Roeder H C
5832 Stadler Joseph
5833 Greene B S Mrs
5834 Gulic R A
5835 Hazelton O E
5836 Cochran S A
5837 Hahn H F
5838 Asher C R jr
5839 Murphy J P
5840 Mangan C R Mrs
5841 Bomback J L
5842 Tonkin E H
5843 Davis J W
5844 Switzer M N jr
5845 Senol J J
5846 Boyer F I
5847 Smrdel L T
5849 Strass L G
5850 Ryan D A Rev
5851 Gast M F
5852 Yanick J S
5855 Subay MW
5856 Kinsey E W jr
5857 Callely V M
5858 Gladstone Jerome
5859 Overton J R
5860 Kekic Nicholas
5861 Fioritto Michelino
5862 Petro John
5863 Jirovec F W
5864 Churchill G B
5865 Anderson C E
5866 Wilson M H Mrs
5867 Wittine M J
5869 Solinski R A
5870 Snyder F
5871 Meldon M A
5872 Wolenski H W
5873 Zeman R J
5874 Strobel A J
5875 Ahart G L
5877 Lenz Mina Mrs
5878 Swartz G E
5879 Keplar L J
5880 Jennison A M Mrs
5881 Sokol V J
5882 Mollison D K
5883 Derr C W Mrs
5885 Krasovec Edw
5886 ArmstrongW H
5887 Melzer Carpet
5889 Tadych V V
5890 Abramczyk S J
5891 Cipriano L L Mrs
5892 Verhotz F P
5893 Golonka K A
5894 Newman E E
5895 Howe W H
5897 Purcell J L
5898 Zingale F J
5899 Estok John
5900 Kytle W G
5901 Kerwick Martuerite
5902 Cipollo H H
5904 Sippola E W
5906 Bauer W A
5907 Strathern W C
5908 Luck E C Mrs
5909 Ledinsky R J
5910 Payerchin J S
5911 Smith A R
5912 Conway P V
5913 Swartzmiller JJ
5915 Silva A F
5916 Anderson A M jr
5917 Lesiak L J
5918 Runkle Grace Mrs
5919 Sluga Herman
5920 Vidmar V L
5922 Debeljak L J
5923 Snyder RN
5925 Gerland CH
5926 Petrella M
5927 Weybrecht C A
5928 Kuharik Michl
5929 FosterJ F
5931 Yeckley D T
5933 Jevnikar L J
5934 Huntoon N M Mrs
5936 Carlson E W
5937 O'Kross G L
5938 Lane AL
5939 Terranova Chas
5940 Frey F R
5941 Scheff J I
5942 Kolus Anna Mrs
5944 Powell J D
5945 Weeks W B
5946 Zaorski W C
5947 Scott H W
5948 Kurtz M M
5950 Simpson H D
5951 Kerver F W
5952 Halderman D L
5953 Yoger J E
5956 Erb E F
5957 Spivack M M
5958 Burns EH
5959 Luther R L
5960 Schultz W C
5961 Conner B L
5962 Baumann A F
5963 Rossow Mabel Mrs

REdwood 1 or 731–Contd
5965 Granville M A Mrs
5966 Javoris John
5967 Stull C L
5968 Mady J L
5969 Kaiser W C
5970 Stock J J
5971 McFadden D R
5972 Showalter R E
5973 Broglio R B
5975 Boyd E K
5976 Frank P V
5977 Boots M A
5978 Brockett R D
5979 Ream W L
5980 Dever F P
5981 Baker H S
5985 Brunson A W
5986 Winters P J
5989 Dietrick R E
5990 Cianci Emanuel
5992 Zitnik V J
5993 Jakubiec S E
5995 Dickard L C
5996 Thomson L W Mrs
5998 Austin J J
5999 Hazelton A L
6000 City Hall
6000 City Serv Department
6009 Jedlicka W W
6010 Harrington R H
6011 Frantz L W
6012 Hall H C
6014 Walton G R & Co
6015 Ohsawa Nakaaki
6017 Erickson R E
6018 Petkovic J A
6020 Burkhardt Aug
6021 Hill J E Mrs
6023 Miller Margt Mrs
6024 Nothstine F M
6024 Sulzer A C
6025 Tinkler J B
6026 Oberer Harry
6027 Ovenden F R jr
6028 Wohlgemuth H G
6029 Yane L J
6030 Jacoby Paul
6032 Zuzek Joseph
6033 GammerdingerJohanna Mrs
6034 Murdoch H A jr
6035 Fifik John
6036 Connor R F
6037 Johnston D E
6038 DeGirolamo Nicholas
6041 Bowins Robt
6042 Coultas G E
6043 Herjevic Michl
6045 Coates E E
6047 Babnick J J
6048 Pozar Anne Mrs
6049 Aucelli Salvatore
6050 Wasilewski L F
6051 Barlak J J
6053 Russell M W Mrs
6054 Price J G
6056 Rush R E
6057 Ferrante Kath Mrs
6058 Blankenship R F
6059 Rutsky Frank
6060 Hudec Andrew
6061 Snearer M H
6062 Winkelman V C Mrs
6063 Riebe W R
6064 Knific Frank
6065 DeRosa John
6066 Constantine J L Mrs
6067 Cunningham A J
6068 McBrideM R
6069 Broglio R B
6070 Burris D D
6071 Shumaker C W
6072 Bloom P R jr
6073 Chizmar J M jr
6074 Acsai Andrew
6075 Lofgren H R
6077 Kalamasz F W
6078 Moser R H
6079 Trepal Frank jr
6080 Salisbury P W
6081 Fallon D J
6082 Williams M W
6083 Miller W A
6084 Siebold Olga Mrs
6085 Rindfleisch A W
6086 Schmolz R B
6087 Wade W W
6088 Thomas C J
6089 Parulis Benedict
6090 Nolan R L
6091 Oschip Harry
6092 Kasunic S J
6093 Bernacki P S
6095 Caine W A
6096 Yost Mildred Mrs
6097 Buehner J H
6099 Kren Sophia Mrs
6100 Explosive Sls & Serv
6100 Gaudio & Sons
6100 Natl Constn
6104 Zivko Thos
6105 White J J
6107 Skrance F J
6108 Bijok M J
6112 Thomas J W
6113 Scott R T
6116 Evans L C
6117 Browske M M Mrs
6119 Banmert Dolores
6120 Shaner M R
6121 Moore R H
6124 Szukalski C W
6125 Stephens W A
6127 Potter P E
6128 Mercury Glass Serv
6129 Love R K
6130 Brennan J F
6131 Ward J H
6132 Fitzpatrick A J
6133 Jefferis J H
6134 Klaus VL
6135 Zalewski A A
6136 Gabrenya V J
6137 Wilson J F
6138 Stevko P J jr
6139 Antonacci D M
6140 Pierce W F
6142 Hocevar J F
6143 Ogreen J L
6144 Shuber Louis
6146 Santon Victor
6147 Barendt E H
6148 Grieshammer L L
6149 Anderson N L
6150 Szewcyk Michl
6151 MacCallum Verna Mrs
6152 McCandless R E
6153 Tkatch J J
6154 Engel H E
6155 Krivec F W
6156 Planisek A M Mrs
6157 Henderson E D
6158 Roskoph M M
6159 Dureiko E A
6161 Allsip J W jr
6163 Haak W K Mrs
6164 Gladh A S
6165 Martin Elsie Mrs
6167 Budas John
6169 Patrycy G C Mrs
6170 Pauli B C Mrs
6171 Akos Louis
6172 Kelleher J J
6173 Patronis N M
6175 Lardin J N
6176 Mineweaser K E
6178 Feighan K A Mrs
6179 Delis F P
6180 Sweet D M Mrs
6181 Gildone A M
6182 Gerbetz D D
6183 Bickley F E
6185 Kotnik P L
6186 Kelly Louise
6187 Slauta A M
6188 McCormack J F
6189 Bender A M Mrs
6190 Fadem T M Mrs
6191 Engelberg Marvin
6192 Kuharik Geo
6193 Schwartz P J
6194 Shaffer E T
6195 Unkefer M R
6196 Gibbs T D
6197 Ress L W
6198 Rolla D A
6199 Melville T C
6200 Everson PJ
6205 Niebes C R
6206 McRedmond F E
6207 Ball L J
6208 Drasler J A
6209 Montasana J J
6210 Dodds M E
6213 Lawler J F
6214 Phelps L L
6215 Saywell E F jr
6216 Schoendorf E J
6217 Pitino V F
6218 Faherty M J
6219 Potter D M
6220 Owen J B
6222 Korbel O J
6223 LaPorte T J
6224 Shurman Edw
6225 Wilke H P
6226 Mustar J H
6227 Robinson R A
6228 Sobe B F
6229 Nyman G F
6230 Robich Barbara Mrs
6232 United Auto Workers

REdwood 1 or 731–Contd
6233 Reinke Emil
6234 Mann P M
6236 Kotnik D P
6237 Lustig Pauline Mrs
6239 Kirbish Michl
6240 Gornik F G
6241 Strnad L F
6242 McQuaid W F
6243 Schlikert R B
6244 St Christine Catholic Sch
6245 Bann M A
6246 Waltermire L H
6247 Isbestor T H
6248 Swartz T W
6249 Bell J M
6250 Oliver M E Mrs
6251 Capella Donald
6252 Toth F C
6253 Tyler S T
6254 Foster M D
6257 Ringenbach H A
6259 Sturm J W
6260 Taggart Goldie Mrs
6262 Logar Dry Gds
6263 Leber R F jr
6264 Deighan W P
6266 Melnik M S
6267 Fike R M
6268 Gabrenya J J
6269 Lucas John
6270 Sederholm A A
6271 Koss W F
6272 Alexander Hugh
6273 Burns J A jr
6274 Delisi Anthony
6275 Lehmann J J Mrs
6278 Sokach St even
6279 Duiker Louis
6280 Luzar J D
6281 Klepacki John
6282 Friedman Eli
6283 Gray C F
6286 Piskur J A
6287 Turkall J E
6288 Cable H G
6289 Purtill L A
6291 Flynn J M
6294 Curran Edith Mrs
6295 Hill C K
6296 Tercek F E
6297 SchneiderA H
6298 Kirschling Fred
6299 Hough W T
6300 Vitale Drug Store
6301 Luikart E A
6303 Knick A J
6305 Menge J J
6306 King H L
6310 Anderson H D
6311 Pyle T E
6312 Janke HC
6314 Soll J C
6315 Brandich E E jr
6316 Petric John
6317 Hill E J
6319 Charske Arth
6321 Calvin L L
6322 Possumato S J
6323 Revay J S
6325 De Capite R A
6328 Zober A J
6329 McDonald G E
6330 Sienkiewicz J A
6331 Miller EM
6332 Mihalich J A
6333 Sawyer C B
6334 Mihelick S J
6335 Tiedman E W
6336 Kenny's Beverages
6337 Sprenger C A
6338 Aleska L A
6339 Mickolanis Alex
6340 Pinculich Joseph
6341 Day J W
6342 Banning W H
6343 Olsen H T
6344 Otto Norman
6345 Hoffart T E
6348 Leppert J M Mrs
6350 Lindstrom W P
6351 Viaulich J J
6353 Kral S R
6354 Bernstein Saml
6355 Turk J A
6356 Mullenix M J
6358 Church Ruth Mrs
6359 Ripley Anna Mrs
6361 Coolick J M Mrs
6362 Tedd W J
6363 Hrastar J V
6364 Kelly J J
6365 Vajner RC
6366 Brown A M Mrs
6367 Thompson R C
6368 Mueller L G
6369 Fichera Santo
6370 Miclea T A
6371 Wilson E L
6372 Critzre J P
6373 Denihan Wm jr
6374 Yako J A
6376 Dixon H C
6377 Shore C C
6378 McPherson D G
6379 Powers Geo
6380 Hodous F C
6381 Skirbunt A A
6382 Rannigan C J jr
6383 Ritchie A M Mrs
6384 Large A H
6385 Issa W D
6386 Essex J B
6387 Kokos F C
6388 Kuhel J J
6390 Golon F A
6391 Reichwein W F
6392 Oswald Aug jr
6395 Budan V J
6396 Lacey L M
6397 Ehlert F F
6398 Replogle H S
6399 Lekse L J
6401 Stegh G A
6402 Ackerman W W
6404 Euclid Veterans Auxiliary
6404 Euclid Veterans Club
6404 Euclid Veterans Lounge
6405 Shoemaker W T
6406 Brown J N
6407 Emrick T G
6408 Yanacek P J
6409 Schutt H A
6411 Ulmann M R
6412 Plasick Edw
6413 Phillips Ruth Mrs
6415 Geiger C A
6416 Ball N C
6417 Kraig J R
6418 Juknialis WJ
6419 Dohnal D E
6420 Clark H R
6421 Beck Blanche Mrs
6422 Young Wm
6423 Hylkema E R Mrs
6424 Meyers RJ
6425 Dragozet P C
6427 Krueger J O Mrs
6428 Dixon L G
6429 Buehner O J
6430 Obert C W
6431 Mustar Joseph
6432 Winzel Alex
6433 Kloss D C
6434 Zifko V J
6435 Mardy A D
6437 Moss L J
6438 Kuly J G
6439 Pierce Frank
6440 Bitker A A
6442 Frost Wm
6443 Kordos J J
6444 Sames E M
6445 Maresh J A
6446 St Christine Convent
6447 Buchholz F P
6448 Gravell K C
6449 Kelly P E
6452 Vos WJ
6453 Matko Painting & Decorating
6455 Feldman Rubin
6456 Wolinski S J
6457 Mlachak Frances Mrs
6458 Snyder G L
6459 Conrad G M
6460 Lever Sidney
6461 Weaver H S
6463 Brady G T
6464 TurnerW O
6465 Johnson C H
6466 Klinghoffer Wm
6467 Ancim J J
6468 Makse A L
6469 Scheider A W jr
6471 Plazier James
6472 Buehner E J jr
6473 Pulin Chas
6474 Cerr H G
6475 Kaufman Bertha Mrs
6478 Pabolis Alice Mrs
6479 Clark John jr
6483 Arnold G P
6484 Kordet E E
6485 Pochrac G J
6496 Aul R H
6488 Delly L T
6490 DiCenzi E A Mrs
6491 Kaurich J M
6492 Teplitz W B
6493 Hasto C M

REdwood 1 or 731-Contd
6494 Breidigam Eliz Mrs
6497 Allen M B Mrs
6498 Monroe R L
6500 Jansa F L
6501 Yuhas N T jr
6503 Evans Byron
6504 Crooke R G
6506 Grze A J jr
6507 Kinsley H E
6508 Joslin W G
6509 Hooker Lucinda Mrs
6510 McFadden M G
6511 Cole J F
6512 O'Neill C S
6514 Reitenbach G H
6515 Klug Alex
6516 Zolinski E S
6517 Leyda P V Rev
6518 Glenn W R
6519 Yarm Louis
6520 Nolan J E
6522 Mahon M C Mrs
6523 Kruchan J A
6524 Case Grover
6525 Foster E L
6526 Grisey W P
6527 Sattele W R
6528 HuberM E Mrs
6529 Stroachs E W
6530 Stevenson Margt Mrs
6531 Brussee R C
6532 Parker M L Mrs
6534 Rohricht H G
6536 Mramor F J
6541 Locker N F
6542 Bundy R D
6543 Hendy Avalawn Mrs
6545 Saul W E
6546 Kish Joan
6547 Peternel F J
6548 Blase E L Mrs
6549 Tavenier R E
6550 Williams J H
6551 Zak L F
6553 Witzke A P
6555 Centerline Inc
6560 Singiser W G
6561 Petrick C D
6562 Green C E
6563 Moffett K R
6565 Glass C E Mrs
6566 Picciotti D J
6567 Olson D H Mrs
6568 Praznovsky Frank
6570 Warner E L
6571 Herman L C
6572 Novitsky A J
6573 Keefer J A
6574 Kovacic Frank
6575 Tercek Frank
6576 Epaves L A Mrs
6577 Fies P A Mrs
6578 Peck Valentine
6579 Laszcz Frank
6580 Crilley H L
6581 Savage P P
6582 Carn W F
6583 Tutola A A
6585 Toth M A
6586 Buchholz F W
6589 Calvert G M
6590 Lind M O
6591 Klavora A W
6592 Profant R E
6593 Sper Mary
6594 Wilson G G
6596 Bolon A F
6597 Medved L W
6598 Glatz A J
6599 Candon Frances Mrs
6595 Smiley H C Mrs
6600 Laco Die Casting
6602 Miller R A
6603 Uncle Jack's Bar & Restr
6606 Leonards J R Med Laby
6607 Davis R W
6609 Brostman T S Mrs
6610 Schaub D L
6611 Baird J T
6612 Simon L H Mrs
6613 Ott Wm jr
6614 Doros L J
6615 Fink F V
6616 Buerger A J
6618 Waite C F
6619 Langman F M
6620 Fifolt F A
6621 Zajc F T
6622 Terrett W A
6623 Poulis E G
6624 Lokar Christ
6625 Kort Harold
6626 Stover G L
6627 Carpenter David
6628 Linder D J
6629 Kirschensteiner J P
6630 Spelic P E
6631 Markovitz J A
6632 Korencic J A jr
6633 Euclid Moving & Stge
6636 Bukovnik M F
6637 Dicks D T
6640 Medved Food Mkt
6641 Leach A R
6642 Peacock T E
6643 Telich J R
6645 Stumpf W R
6646 Seabeck L A
6647 Avcin Jack
6648 Kuehling E M
6649 Read J G
6651 Elersich A W
6652 Weist W W
6653 Webster R W
6655 Shields H M
6657 Koss E A
6658 Grimm Philip
6659 Mason A L
6660 James R H
6661 Beljan C S
6662 Berndt A T
6663 Larick R R jr
6664 Gronowski H R
6665 Stuble Albert
6666 Toward W R
6667 Gray P J
6668 Triplett Wayne
6669 Hoelszema C K
6670 Weiss R H
6671 Kozsey J P
6672 Bersig F M
6673 Lawrence O W
6674 Streng K Y
6675 Raplenovic John
6676 Janke M C Mrs
6678 Quint Henry
6679 Pertekel A J
6680 Blatnik F J
6681 Ashdown R J
6683 Schmid M B
6684 Newcomb R R
6685 Luikart P F
6686 Brazis C J
6687 Surtz D P
6689 Hennig Minnie Mrs
6690 Grau A M Mrs
6691 Contrail J F
6692 Trapp W F
6694 Parshall W C
6697 Presley W N
6698 Wightman Mary
6699 Dvorak E W
6700 Maher Trucking
6701 Drenik P V
6702 Handlovitch J J
6703 Buckley W S
6704 Mossburger H L
6705 Crocker R E
6707 Segalin J M
6708 Saso F J
6709 Fier Mary Mrs
6710 Kihlken L E
6711 Kay Wilfred
6712 Holland R G
6714 Conrad L C
6715 Skabar F J
6716 Stafford Fredk
6717 Nose John
6718 Eckart Rose Mrs
6719 Wilbert W R
6722 Tomlinson M A
6723 Loncala Joseph
6724 Bruck H G
6725 Kernz G M
6726 Reba Danl
6727 Eichler C B
6728 Wantz Lila Mrs
6729 Langan Margt Mrs
6730 Frate A C
6731 Leon E H
6732 Mekinda Frances Mrs
6733 Colombi V F
6734 Melgun E L
6735 Kovacic P F
6736 Nixon W J
6738 Molesky E W
6740 Snyder Lucy Mrs
6742 Bubnis W S
6743 Teodosio V P
6744 Munk Yecheskal Rev
6745 Hribar MaryMrs
6747 Newton W P
6749 Murphy J E
6750 Derov John
6753 Intihar A K Mrs
6755 Naworski F S
6756 Kirchner W L
6757 Breskvar R F
6758 Thompson R E

REdwood 1 or 731–Contd

6759 Fedor E M Mrs
6760 Smelik E A
6762 Urankar J A
6763 Holwick F A
6764 Christopher J J
6765 Helfer L A
6766 Darling A E
6768 Engle J W
6769 Renard M E
6770 Petrequin P R
6771 Jalovec Joseph
6772 Anderson W A
6773 Shoemaker Ruth
6774 Hillocks Geo jr
6775 Baird B N
6776 Clark W D
6777 Rich J P
6778 Smith A J
6780 Solon P W
6781 Berner G E Mrs
6782 Roepke C H
6783 Parker M T
6784 Webb H J
6787 Kurti J L
6788 Hribar J F
6789 Copeland L E
6790 Malone W B
6791 Danzinger Danl
6792 Malenda A P
6793 Besednik P A
6794 Boich M J
6796 Vessel Anton
6797 Berthold F F
6798 Kaczmarek Ladislaus
6800 Pre-Vest
6802 Raeder L L
6803 Erzen L J
6804 Leutbecher A F
6805 Niccum C A
6806 MacDonald Wm
6808 Sargent C H
6809 Lange E P Mrs
6810 Spinner G J
6811 Scott L L
6812 Zalar J F
6814 Mary Frances-Dee Beauty Salon
6815 Rolen J E
6817 Baehr I M Mrs
6819 Ceh Anna Mrs
6820 Jarrett J L
6821 Popovic Julia Mrs
6822 Patterson G H
6823 Mattey S J
6824 Boswell S C
6825 Kocin A S
6827 Lazzaro Harold jr
6828 Bertosa Peter
6829 Cetinich John
6830 Galvez Nada Mrs
6831 Martin Fred
6832 LaRiccia A P
6833 Sheridan J P
6834 Grambo H R
6835 Struna F R
6836 Stepp J L
6837 Fatica F F
6838 Miller C W
6839 Aleckna A G
6840 Handwerk C E
6841 Abram H E
6842 Murray C S jr
6843 Moro Frank
6844 LaBrozzi E R
6845 Fellner Max
6846 Owen D O
6847 Huebner J G
6848 Kucharski J J
6849 Reichtell P A
6850 Lange T J
6851 Brunst P M
6852 Kalnins Viktors
6853 Reichman R F
6854 Fertiz Norma
6855 Staton C C
6856 Radtke H W
6857 Andry E R
6858 Rahn R R
6859 Rainovich N P
6860 Bader Paul
6861 Day Mary Mrs
6862 Gustetic S J
6863 Feil E L
6864 Cavlovic R S Mrs
6865 Petkovsek E J
6866 Coy H A
6867 Zittkowski H W
6868 Ling Alex
6868 Tuckerman J E
6868 Tuckerman W W
6870 Walsh S V Mrs
6871 Smith T H
6873 Pryatel E F
6874 Gulick S P
6875 Stefanko's Joe Radio & Telev Serv
6876 Clifford L L
6877 Skur J T
6878 Shaw A E
6880 Sheerin M J
6881 Tryon D S
6883 Brozina Frances Mrs
6884 Fogarty C L
6885 Retar John
6886 State Liquor Store No 166
6887 Jevnikar F J
6888 Intihar M F
6889 Schmucki John
6890 Sestak Caroline Mrs
6892 Yusich D M Mrs
6893 Dennis H C
6896 Domitor E N
6897 Blasko J R
6898 Brunner C R
6900 Mtl Seal & Products
6902 Boyd H M
6905 Burr C F
6906 Gibbs L E
6907 Riebe H D
6908 Kane J F
6909 Kordic Nicholas
6913 Ulle Ala Plmb & Htg Co
6914 Miller J C
6915 Ieran F J
6916 Mann E C
6917 Ott J O Mrs
6918 Shirreffs Ellen Mrs
6919 Beidle J C
6920 DiCuccio G R
6921 Lessem L J
6922 Watkins H W
6923 Beach F M Mrs
6924 Stabre T J
6925 Palmer R S
6926 Langa G R
6927 Libman M H
6928 Smith J D
6930 Glavan Joseph
6932 Debeljak L J
6934 Marikis Michl
6935 Banc T J
6936 Jevnikar J E
6937 Bone B I Mrs
6939 Young W J
6941 Froelich C G
6942 Frustere E M
6943 White C W
6944 Ludwa S S
6946 Yarcusko G S
6947 Gregorin S J
6949 Walsh P J
6952 Reeher C R
6953 Park R R
6954 Skula John
6956 Spino D A
6957 Fiske A E
6958 Cirino A E
6959 Poyle Michl
6960 Schneider W F
6961 McGuigan C S
6963 Nainiger J J
6965 Mijacek T C
6966 Zupanic L J
6967 Reed D G
6970 Meyers N J
6971 Wortman C R
6972 Donkin A C Mrs
6973 Metz J C
6974 Draugel Peter
6975 Converse M I Mrs
6977 Miller E D Mrs
6978 Smalley B J
6979 Overberger J W
6980 DelBrocco Benj
6981 Karash W J
6983 Katona A E
6984 Drees K P
6987 Gargetic P J
6988 Gilliotti L J
6989 Legarth W S
6990 Bessler E A
6991 Colling J T
6992 Wightman John
6993 Zak Peter
6994 Popiolek W J
6995 Kokal Frank
6996 Cifranic Michl
6997 Busch P W
6998 Sheffer J C Mrs
6999 Wagener G G
7000 Beachland Glass
7012 Doyle J F
7013 Corke Georgiana Mrs
7014 Zlatoper Anthony
7015 McClellan J E
7016 Smilie Lucille
7017 Fisher B T
7018 McCartney W B
7019 Dickman L J

REdwood 1 or 731–Contd

7023 Bucknot Henry
7024 Ott Bennie
7025 Thomas M A
7026 Frank Mildred Mrs
7027 Miller B F Mrs
7028 Newton P D jr
7029 Watson E H Mrs
7033 Krueger A J
7032 Thompson B J
7034 Harding C F
7035 Ehas Frank
7036 Gribbons J L
7037 Duvall J R
7038 Batic F E
7039 Bannish Julius
7040 Golinar C J
7041 Ganner L M
7042 Krysiah Frank
7043 Niemczura Z T
7045 Drobnick F A
7046 Holzmer M N
7047 Foy N M
7048 David Florence Mrs
7049 Bowersox M R
7050 Wheeler R J
7051 Lapuh A W
7052 Rasper A R
7053 Yanchar W J
7054 Boyd H P
7055 McLean D H
7056 Castellano Paul
7057 DeRoth J W
7058 Helper Ben
7059 Evey E L
7060 Jay Dee Clns
7063 Kotnik L F
7064 Pannetta E A
7065 Gorman W D
7067 Himmelein James
7069 Hamer S K
7069 Pierson Judith
7070 Wilke Hdw
7071 Kazenas Zenon
7072 Walland Frank jr
7073 Brudzynski F J Mrs
7074 Bereng J R
7075 Adamic F T
7076 Zoul L H
7080 Stuzen Carl
7081 Moss J L
7082 Latso Andrew
7083 Ujcic Rose Mrs
7084 Kordich Thos
7086 Myers M D
7087 Stark R M jr
7088 Alioto G M Mrs
7089 Moells G E
7090 Holly J S
7091 Kehn D N
7094 Gray J L
7095 Kazel Joseph
7099 Staley D M
7100 Flickinger Inc
7102 Ware B F
7103 Burke P J
7104 Nemeckay S J
7106 Merritt G T jr
7107 Allen H R
7108 Mishic Louis
7109 Grasgreen Julius
7112 Wiley G T
7113 Euclid Fur Shop
7114 Eatough Frank
7115 Malczewski Theofil
7116 Lasinski J J
7117 Byrum J K
7118 McKnight Thos
7119 Ingraham Kath
7120 Bailey L U
7121 Hertel C R
7122 Bandish A L
7123 Rupert J W
7124 Barnes A L
7129 Kovatch Edw
7130 Droege M H
7133 Artman H H
7134 Barnes R D
7135 Venable G F
7137 Andolsek A A
7138 Hoffert J R
7139 Nicholson Wm
7140 Astbury J K
7142 Hollyfield J B jr
7143 Trunkely J F
7144 Wagner A C
7145 Dunbar R E
7146 Dill G J
7147 Gill S B
7149 Zawack C E
7150 Nardy Dominic
7151 Spino Cath Mrs
7152 Stois Jack
7154 Riemer E C
7155 Jakse S W
7156 Urquhart W K
7158 Oster J A
7159 Hazlett P E
7160 Ryan J A
7161 Giles Walter
7162 Hildebrand C A
7163 Dickinson N H
7166 Vance W J
7167 Lindsay J D
7168 Bystricky C J
7169 Haworth R C
7170 Williams N R
7171 Baird H J
7172 Wolske H J
7173 DeLuga R A
7174 Yanchar James
7175 D'Anchise G B Mrs
7176 Sulkowski S R
7177 Lake Shore Auto Wash
7179 Lastoria Ralph
7180 Davis W E
7181 Machi J C
7182 Zarzeczny J A
7183 Turner V L Mrs
7188 Reman Andrew jr
7190 Conrad R C
7191 Edelman Sigmund
7192 Perrott R C
7193 Rusicka S P
7195 Madden I S Mrs
7196 Guhl Minnie Mrs
7198 Mast J E jr
7200 Southworth Ins Agcy
7202 Buchwald R F
7204 Carlson N J Mrs
7205 Niedermeyer Julius
7206 Goodman F A
7207 Crawford D A
7211 Bauman H M Mrs
7212 Shaughnessy W P
7214 Frey R E
7215 Mihelick John
7216 Mauchen J G
7217 Bokar J J
7218 Perlic S M
7220 Petrovic V J
8221 Resnik R D
7222 Kazlauskas J P
7223 Selfridge R S
7224 Ericson H M Mrs
7225 Stout L J
7226 Komraus C W
7227 Baker V O
7228 Bogatay E L
7229 Stein M R
7230 Gardner J H
7231 Gardner F C
7232 Volesk Michl
7233 Wilson G H
7234 Holler W J
7236 Donovan B B Mrs
7237 Derdich Frank
7238 Kostiha Latimer
7239 Ferguson K S
7240 Krech M J
7241 Weber J L
7242 Seelye H J
7243 Scott J W
7244 Willis R R Mrs
7245 Bavetz James
7246 Vranekovic J G
7247 Kochevar F A
7248 Brown J T
7249 Rote T H
7250 Musser R E
7252 Jaksiv Mary Mrs
7253 Czika James
7254 Wotring W T jr
7255 Hook N J
7256 Michel C E
7257 Zweig A R
7258 Sokach P F
7259 Ruthie C E
7260 Lesinsky W T
7263 Chesnes G K
7264 Wachhaus D C
7265 Stranl E M
7266 Pinkstaff A A
7267 Perper France
7268 Lorenzi Bruno
7269 Grieco Frank
7270 Hummer R G
7272 Vonhok J M
7274 Pearson T C
7275 Dunn Hortense Mrs
7277 Ambros A J
7278 Barker F D
7279 Carson S C
7280 Carter D N
7281 Mitch F J
7283 Williams L G
7284 Maxwell C G
7285 Feldman W F
7286 Evans G R
7287 Palechek R J
7289 Frazee E S
7290 Okicki F A
7292 Schneider A G
7293 Anderson A G

REdwood 1 or 731–Contd
7295 Cirota C N
7296 Byrnes P J
7298 Chlopek M P
7299 Cook Howard
7300 Miller Milt Pontiac
7305 McConville J L
7306 Barnes R E
7307 Harrington F V
7308 Hershey H E
7309 Schaver R G
7311 Stegh J A
7312 McKibben W C
7313 Brown T J
7314 Topfer C N
7315 Gorjup R J
7316 Perusek R J
7317 Leighton P A
7318 Smith E F
7319 Falls Evaline Mrs
7320 LaFrance M G
7323 Plesea J G
7324 Lancinger A W
7325 Venesky E A Mrs
7326 Paar J W
7327 Sutka T R
7328 Brown H W jr
7329 Lonesky Steven
7332 Neithercott P H
7333 Tomorowitz R J
7334 Tyler C W
7336 Kofka J E
7338 Grill John
7339 Metyk J S
7340 Traina J S
7341 Lucas S J
7342 Wong Geo
7344 Gray C C
7346 McCoury R W
7347 DeMattie A J jr
7348 Miller L E
7350 Schwertner D P
7351 Tomoletz Ralph
7354 Miller H W
7355 Durjava Joseph
7356 VanDeMotter C P
7357 Gregic John
7358 Miller C L
7359 Cater R F
7361 Lewis E T
7362 Malko M E Mrs
7363 Boardman W H
7364 Siemen G J
7365 Carson R J
7366 Sanford M A Mrs
7367 Deertz F J
7368 Timco P J
7369 Daugherty Thos
7370 Trebec Frank
7371 Clemens M C
7372 Allchin W E
7374 Stewart V C
7376 Banisauckas J B
7377 Sampson J G
7378 Copeland J N
7379 Wilk H L
7381 Frandsen H E
7382 Koelling C W
7383 Misch R A
7384 Wheeler J E Mrs
7385 Papcke E G Mrs
7386 Wetzel F E
7387 Perko W R
7389 Red Robin Shop
7390 Macdiarmid J S
7391 Coltza John
7392 Gargiulo D J
7396 Fox Steph
7398 Ager H C
7399 Gamiero R M
7400 Barker Engineering
7400 Cleveland Chaplet & Mfg
7400 Cleveland Copper Terrule
7400 Hohlfelder F Co
7405 Puma Helen Mrs
7406 Pacic J J
7407 Davis L B
7408 Rozick J E
7409 Luby F B
7410 Corfias J C
7411 Sajna J G
7412 Stupar S J
7414 Roehr L A
7415 Rhyne G S
7416 Bambakakis Anna Mrs
7417 McBride W J
7418 Smith A T
7419 Grossman J O
7420 Brule H H
7421 Armstrong G E jr
7422 Flynn H G
7424 Lis A T
7427 Crooks E R
7428 Fowler D L
7429 Tittnich Michl
7430 Mushinko Peter
7432 Arnold A B
7433 Cohn M H
7434 Scully P J
7435 Poutter A E
7436 Lemmon B W
7437 Herrmann P A
7438 Ryan W J
7439 Bubonic Andrew
7440 Brenkus F L
7441 Anderson M E Mrs
7444 Tucek A R
7448 King R A
7449 Lewand E A
7450 McCarthy Raymond
7451 Mike's Barber Shop
7452 Ogrinc R P
7453 Bowser F J
7454 Young Men's Christian Assn
7454 Young Women's Christian Assn
7458 Champa Andrew
7459 O'Donnell P E jr
7460 Pearce J H
7461 Gonakis M S
7462 Watson R W
7463 Drotleff S J
7465 White C J
7469 Smelko L J
7470 Gordos J P
7471 Duca Joseph
7472 Dobbs Cafeteria
7473 Parrish R E
7475 Szarka G W
7476 Niemiec W J
7478 Amundsen H A
7479 Pausic V A Mrs
7481 Starr J D
7482 Rohrer S H
7483 Bloom P R
7484 Nimelli R A
7485 Blazek F F
7487 Wesley Marian Mrs
7488 Grigonis E T
7489 Griffin P T
7490 Clapp R B Rev
7491 Pomplas J F
7493 Klein P E
7494 Cantrell J C
7495 Harrar C E
7496 Shannon J N
7497 Surtz D P
7498 Reiter L F
7499 Skiljan Ivan
7500 Bo-Peep Shoppe
7501 Rittenberg Earl
7502 Hendricks G J
7504 Zarbo C L
7505 Butler R G
7506 McCauley D J
7507 Smith W A
7508 Cardinoli Ray
7509 Revec W J
7510 Freed C R
7512 Mack D A
7514 Schoenbeck C J
7515 Palmer J L Mrs
7516 Znider P H
7517 Toth Frank
7518 Polito V F
7522 Zuro E G
7523 Wilson W E
7524 Miklavic A J
7525 Carmen Minnie Mrs
7526 Krohn E G
7527 Snyder H W
7528 Knezevic S R
7529 Christopher J D
7530 Glotzbecker E F Mrs
7531 Hill M J jr
7532 Nelson A M
7533 Rhodes E V
7534 Berus M V Mrs
7535 Kenny T P
7536 Sopko Wm & Son
7537 Woide E W
7539 McKay C S jr
7540 Walter V H Mrs
7541 Yerman D E
7542 Wyatt R E
7543 Abblett Archie
7544 Graytok E A
7545 Harris G K
7546 Warner D M
7547 Joyce T B
7548 Bezdek H D
7551 Toll R W
7552 Saulisberry W L
7553 Jameson R S
7554 Blakeslee J E
7555 Horning H J
7556 Birth C M
7558 Cech A B
7560 Trebec S J jr
7561 Daugherty C O
7562 Halloran Julia
7563 Nawor H B
7564 Medlen G B

REdwood 1 or 731–Contd
7565 Boyle J T
7567 Yablunasky S A
7568 Svigel E J
7571 Dragolich F A
7572 Senkinc R N
7573 Hancovsky R J
7574 Henson Kent
7575 Dickard J T
7576 King Emily Mrs
7577 Zaletel V P
7578 Kadun C F
7581 Rusk L O
7583 Frascarelli J L
7585 Juratovic Michl
7586 Vandrah R F
7587 Moisio H N
7589 Lewis J T
7590 Fadden J F
7591 Zimmerman M F
7592 Kadlec J T
7594 Lorman D C
7595 Krall M A
7596 Dolenc Apolina Mrs
7597 Souchik W F
7598 Miskerich Andrew
7599 Carmany W R
7600 Podnar E F
7601 Miles Mary
7602 Nelson E R Mrs
7603 Mlac Robt
7605 Bell Ralph
7606 Ziherl S G
7607 Dielman D J
7609 Golden G M
7611 Nyokas A C
7612 Laffey R L
7613 Auldridge M C Mrs
7614 Peters H L
7615 Carrish A M Mrs
7616 Whiteman Harry
7618 Sater DW Mrs
7620 Fortner C E
7621 Green R R
7622 Shafer D E
7624 Hansen H M
7625 Zimmerman M V Mrs
7626 Tice C R
7627 Bandelow A F
7628 Wile W A
7629 Fratino Philip
7630 Drllicka E A Mrs
7633 Szabo L M
7634 Patete Joseph
7636 Cox T F
7637 Miller J J
7638 Krey J J
7639 Cebular E J
7640 Dindinger D H
7641 Printy F A
7642 Jenkins D T
7643 Zachary W L
7644 Eble C J
7645 Fowler F A
7646 Strazisar J P
7647 Kirsch H P
7648 Lancia F M
7649 Wayner Philip
7650 Moran J J
7651 Flight Norman
7652 Lang A J
7653 Tomko W J
7654 Miller C R
7655 Bucks J A
7657 Modic Louis
7658 Skufca F M Mrs
7568 Stankiewicz J J
7659 Wise H W jr
7660 Sarich Kathryn Mrs
7661 Nagode Mary Mrs
7662 Beeman T C
7663 Carnigiano S J
7665 Stuber G L
7666 Civalinski C J
7667 Zele F F
7668 Richard John
7669 O'Neill J C
7670 Lepoglow A T
7671 Young G O
7672 Miklaus F J
7673 Gainar A J
7674 Balash F J
7675 Shafer C T
7676 Ferenczy Joseph
7677 Gonso C F
7678 Schonitzer W J
7679 Sinclair R P
7680 Williams R H
7681 Zaman A N
7682 Zielaski Victoria Mrs
7683 Clendenen Grace
7684 Lipstreu A K
7685 Chiofolo C J
7686 Bauno Pauline
7687 Perkins J B
7688 Schwalm Gustave
7689 Haslam S D
7690 LaMacchia R J
7691 Domenick A A Mrs
7692 Busher R J
7693 Knaus Frank
7694 Grosvenor T M
7695 Miller L H
7696 Buron J A
7697 Geram R A
7698 Gogan Geo jr
7699 Rodick W J
7700 Gleyforst Howard Agcy
7700 Nationwide Ins
7706 Moloney J C jr
7707 Baldwin F D
7709 Natik S F
7710 Roznik Martin
7711 Brooks H A
7712 Grodt John
7713 McKerman T A
7715 Schultz J G
7716 Spreng David
7718 Clouser L J
7720 Zeitz A L
7721 Bellak Geo
7722 Zalar C V
7723 Heim H C
7724 Novak F M
7726 Schmuck R A
7727 Bann J J
7730 Gergory J J
7731 Specht H C
7731 Shiedls John
7733 O'Neill H M
7735 Wills Gustav
7736 Tadaj M J
7738 Radovanic Joseph
7739 Overs M L Mrs
7740 Frazier G L Mrs
7741 Pendergrass F J
7742 Ferrato C F
7744 Hillenbrandt Theresa Mrs
7746 Stevens E P
7747 Guardo Mary Mrs
7748 Leimbach E H
7749 Teeter A E
7750 Schron E C
7751 Reider Harold
7752 Wilson T L
7753 Spira J J
7754 Shermer James
7755 Rigot H H
7757 Longo Josephine Mrs
7758 Cassese Mary
7759 Smith W J
7760 Lutz H G
7761 Pangborn K C
7762 Eberwein R F
7764 Okorn J C
7766 Starman Dry Clns & Tailor
7767 Kentner H P Mrs
7769 Chitnik C J
7771 St Bernard A R
7772 Hodges G H
7773 Nenadal R C
7774 Morel S J
7775 Baron's Hobby Shop
7775 Barons Sign Shop
7776 Huff Robt jr
7777 Acton W F
7778 Smeker A J
7780 Elliott P A Mrs
7781 Stuerzenberger R E
7783 Schwabauer John
7784 City Recreation Department
7785 Cotter M J
7786 Watterman O G
7788 Pitts D D Mrs
7789 Haynes A R
7792 Magnja Joseph
7794 McCullough G T
7795 Sakamoto J T
7796 Schwartz Glenn
7797 Hoffert F J
7799 Sebenik Frank
7800 Pfister A O Co
7804 Bona Victor
7806 Langholt Eileen Mrs
7807 Marko John
7810 Denkelberg Sue
7811 Cowan P R
7812 Swisher R W
7813 Marshall Virginia Mrs
7816 Land P W
7817 Anderson W E
7818 Novak J J
7921 Burkholder James
7823 Karlinger J A
7824 Lusk F J
7825 Farizel R R
7826 Lanese C J
7827 Kimes J E
7828 Hamm J N
7830 Doles Clarence jr
7831 Lane T R

REdwood 1 or 731–Contd
7832 Lewan Stanley
7835 Sceranka M G
7836 VanSyckle Lynn
7839 Schomburg A W
7841 Nock W L
7843 Zupancic H I
7844 Torp R E
7845 Malakas J T
7846 Starman L J
7847 Beeman J A
7848 Barnes L M Mrs
7849 Gillis J C
7850 Martin R J
7854 Stack J L
7856 Young J C Mrs
7857 Schulz A W
7858 Hutchinson M E
7859 Garrity Leo
7860 Duncan R G
7861 Sonntag E E
7863 Blvd Telev & Radio Serv
7864 Karpon J A
7865 Probert C E
7866 Lekon Mary Mrs
7868 Fortuna P F
7869 Strong Wm
7870 Vargo G M
7872 Peters Stanley
7873 Ley W L
7874 Baller W R
7875 Margo D C
7877 Klosky R T
7878 Nationwide Ins
7880 Schwartz Harry
7883 Springer W L
7887 Turner Hugh
7889 Clevenger Raymond
7890 Ganger W M
7891 Henry Phyllis
7893 Fillmore Louise Mrs
7894 Lynch J R
7895 Stibli M B Mrs
7896 Adams L C
7897 Kovacic G J
7898 Moskoff M C
7899 Malouf Nancy Mrs
7900 Carroll T M
7901 Schmitt R P
7903 Bowman E A
7904 Ganser J J
7905 Minadeo V C Mrs
7906 Park R T
7907 Dill E R Mrs
7908 DeFiore R C
7910 Tannenbaum Saml
7911 Sibert L A
7912 Bates & Springer
7913 Toman C J
7914 Fiorelli C J
7917 Wittich M R Mrs
7918 Peters J F
7920 Thompon G R
7921 Gillespie M S
7922 Vegis A M Mrs
7923 Bingham A J
7924 Sieferd H F
7925 Osborne Doris Mrs
7926 Hudson T W
7927 Beranek E F
7928 Kepets Sidney
7929 Ginther W J
7930 Auw M F Mrs
7931 Evans W H
7932 Hrovat J R
7934 Shah Chandrakant
7935 Dryer W A
7936 Travis Maurice
7938 Maenza J A
7939 Hughes W A
7941 Stoddard G E
7942 Trebich Tom
7943 Schieb Martin
7946 Bures R O
7947 Ash C F
7948 Plescia F A
7949 Arnold R A
7950 Mervo J J
7952 Mansuy Aug
7954 Bowman C A Mrs
7955 Lynch L
7956 Miller E A
7960 Podwopki Edw
7961 Elrod B H
7962 H J
7964 Chapmon O R
7965 Truesdale E L
7966 Duty A G
7967 Yarcusko S J
7968 Meek W H
7969 Heuer R L
7971 Balice A M
7972 Eggleston H C
7973 Skorkan Anna Mrs
7974 Patry P F
7975 Morris H N
7976 Lehmann H F
7978 Haugen Franklin
7979 Kondos J G
7981 Mihelich Frank
7982 Alexander Josephine Mrs
7983 Birk F F
7985 Skulic Gertrude Mrs
7986 Mahoney J G
7989 Krall R F
7990 Kraly F J
7992 MacKay C Mrs
7993 Henthorn G R
7994 Funk H J
7995 Bluhm R F
7996 Carter H K
7997 Thomas G S
7998 August R O
7999 Chupick G J
8000 Addressograph-Multigraph
8017 Pierce F J
8023 Santon M W
8024 Brizes W J
8025 Ristity D W
8030 Kostelnik Richd
8031 Case R V
8032 Ockuly R W
8034 Coss L M Mrs
8035 Avers P W
8036 Rider H E Mrs
8037 Skolaris Fredk
8039 Sortet R L
8040 Mucci J A
8041 Maier A R
8043 Beuck W E
8044 Frascona Bennie
8045 Fitzgerald J W Mrs
8046 Higaki J B
8047 Miller R T
8048 Dobler Frank
8049 Young I C
8050 Harris Mach
8051 Harper R W
8052 Dillon C S Mrs
8053 Dawson R J
8054 Papp L F
8055 Ullestad H N
8056 Bassett L M
8057 Handy C F
8058 Belles F E
8059 Berger D H
8060 Rose W C
8061 Lube E L
8062 Krivok G W
8063 Jones E W
8064 Lemieux O J
8065 Hanes E A
8066 Muscenti T A
8071 Gardiner E E
8072 McCann A J Mrs
8073 Miklavic R L
8074 Admiral Window Cln
8075 Workman M E
8078 Henwood G R
8079 Grigsby G E
8080 Hanson Robt
8081 Closky S F
8082 Kelly T E
8083 Flanco Sls & Constn
8084 Brady W V
8085 Epstein Ralph
8086 Sherrill A J
8087 Medves E C
8088 Klain A P
8089 Merchant W M
8091 Vranekovic C C
8093 Lucich Victor
8094 Cooper W F
8095 Paul G R
8096 Gracie L A Mrs
8097 Bailey A H
8099 Hanks C M
8100 Sherwin-Williams
8103 Taylor S W
8104 Peterson Florence Mrs
8105 Tuttle H C
8107 Campagna K P Mrs
8108 Swoboda H W
8110 Ieglie G F
8111 Dickman E M
8112 Jones R C
8113 Fiorilli John
8114 Popovic N P
8115 Morris G B
8116 Istenich Fannie Mrs
8117 Forsberg Harry
8118 Glover G R
8119 Sternbergh J F
8121 Bolon Frank
8122 Glubaskas B J
8124 Vixler N A
8125 Nachrebecki Joan
8127 Kappele B M
8128 Bailey Herman

REdwood 1 or 731–Contd
8129 Bayer Steven
8130 Koren Matthew
8131 Warren L H
8134 Crane L R
8135 Dackor D P
8136 Harris J C
8137 Smith N G
8138 Jekutis J M Mrs
8139 Debevec E M
8140 Valencic E S
8141 Gerdin Stanley
8142 Siman R F
8143 Ward R W
8144 Force L B Mrs
8146 Luiza S A
8147 Boulevard Presbyterian Church of Euclid
8149 Peterson V D
8153 Rose Nursery
8154 Evans S A
8155 Taylor A W
8156 Kuchenbacker A B
8157 Bergstrom C A
8158 Anderson Meta Mrs
8159 Matis L J
8160 Coulter R H
8161 Wittner Adam
8162 Plescott G C
8163 Swetel J P
8164 Volota Steven
8165 Sheridan N J
8168 Treat M W
8169 Wisser C L
8170 Euclid Dental Laby
8172 Hassel F G jr
8176 Major R P
8177 Grdina J J
8178 Golembiewski J F
8180 Miller C A
8183 Lacombe J S
8184 Bronkall D K
8185 McNally Dolores Mrs
8186 Bugos E A
8187 Bolden J R
8188 Urban J A
8190 Thress W L
8191 Watson A C
8192 Seri J A
8193 Behun E J
8195 Calafato J S
8196 Aitken D A
8197 Burns Esther Mrs
8198 Tianello W F
8199 Fisher E W
8200 Brenbar Co
8200 Buchley V L & Co
8202 Hrivnak Geo
8203 Kickle H C
8204 Palenschat R H
8205 Townsend Wm
8206 Hoeger C A
8208 McCormick H B
8209 Bushong C E
8211 Klocker P H
8212 Berger Wm
8214 DeSantis J A
8215 Marsh G G
8216 Frank G F
8216 Dynes L C
8218 Francis W B
8220 Sabo D J
8221 Reinhart J A Mrs
8223 Sporcic E J
8224 Grdina Hdw
8227 Geddes John
8228 Demore A F jr
8229 Kovacs Imre
8230 Kaib Carolyn Mrs
8231 Becker Valentine
8232 Resch R J
8233 Benovic G M
8234 Dworning Celia Mrs
8235 Suid D L
8236 Novak Betty Mrs
8237 Pesch H H
8238 Stratton T A
8241 Fink J R
8243 Zamiska E J
8245 Von Sick R E
8246 Ischay Wilma Mrs
8248 Kiestler A J
8249 Siders R A
8251 Lanchar John
8252 Chesnic J R
8253 Petrich Frank
8254 Morris C M Mrs
8255 Schutte Ralph
8256 Eichberger G H
8258 Gold Sanford
8259 Kussin Joseph
8260 Miller A L
8261 Roszak Z A Mrs
8262 Schimmel A J
8264 Udovic J E
8266 Thompson S B Mrs
8267 Camposo C A
8268 Gustafson C A
8269 Miller G W
8270 Daw B M
8272 Petrik F J
8273 Euclid Roofing & Siding
8274 Flanagan R J
8275 Bontempo T J
8276 Kobilsek P F
8277 Zenda C C
8278 Carbon F J
8279 Burkett D W
8280 Geltz C F
8281 Filsinger Wm
8282 McCann C J Rev
8283 Poklar J A
8284 Morris Euphemia Mrs
8285 Burtnett C T
8286 Bessel Harold
8287 Jackman M M
8289 Hermelin Meyer
8290 Christopher D A
8292 Sullivan L W Mrs
8293 Kravitz Nathan
8294 Smith M E Mrs
8295 Dutcher C E jr
8298 Reba Mona Mrs
8299 Barron Saml
8300 Cleveland Trust
8305 Osborne C W
8306 Gallagher J W
8307 Hopkins J R
8308 Petrovic L F
8309 Dresch H H
8310 Penny J W
8311 Hauser F S
8312 Gundelach R A
8313 Bezdek Joseph
8314 DeGeronimo John
8317 Frantz R R
8318 Reschke A H
8319 Genl Dry Wall & Taping
8321 Ditrich A M
8322 Handford T W
8324 Podboy A M
8325 Bittrich R F
8326 Fulton T W
8327 Sirl J C
8328 Schimmelman A A
8329 Shields J E
8330 Rust-Oleum
8332 Bowins J R
8333 Zakovski E F jr
8334 Smith L D
8335 Winters S A
8336 Guntner F I Mrs
8338 Williams M J
8339 Hilbert C L
8340 Gadzinski A E
8341 Schulte J W
8342 Andrzejczyk J B
8343 Krall A F Mrs
8344 Cowhard G A
8345 Blevins E D
8347 Kovalec W S
8348 Travers H J
8350 Camilly R L
8351 Koeth L J
8352 Koepplinger G G
8353 Shipley T D
8356 Stancavich F C
8358 Munnings R J
8359 Horkan K M Mrs
8361 Jelenic J J
8362 Vala J J
8363 Bolz E T
8366 Blakeley H M Mrs
8367 Bilicic A G jr
8370 Tucceri J T
8371 Weber F J
8372 Picozzi N P
8373 Lokar R M
8374 Calire Jack
8375 Sterle Richd
8377 Sceranka F B
8378 Anzar B E
8379 Nousek N J
8380 Lash E W
8381 Dole R W
8382 Weber Adolph
8383 Hurst W A
8384 Bowman E E Mrs
8385 Burroughs T E
8387 Wight C W
8388 Steinmetz L J
8389 Markusic Paul
8390 Himes R M
8391 Davis L N
8392 Emerson F T
8344 Golen Kenneth
8395 Vukcevic T G
8396 Borthwick Norman
8397 Connors Bernard
8400 Jonke C A Ins Agency

REdwood 1 or 731–Contd
8402 Spei H P
8403 Ensminger W T
8404 Zurek B G
8405 Pazderak R J
8406 Prebevsek L M
8407 Jones K F
8408 Mate G A
8409 Call Delcher
8411 Sohm E F
8412 Gebe Steven
8414 Perusek J J
8417 Sprague G W
8418 Lazor G A
8419 Kern J J
8420 Summerhill C E
8421 Lisch Rudolph
8423 Dickey G M
8425 Leber R F
8428 Bixler H D
8429 Erb L W
8430 Beres John
8431 Raglow W H
8432 Corbran J A
8433 Taylor A R Mrs
8434 McCarty H A
8435 Perley C S
8436 Miller Andrew
8437 Frizzell Edwin
8438 LaPorte L A Mrs
8439 Decker H W
8441 Herp Erving
8442 Tovell C E Mrs
8443 Timlin H F
8445 Riha W J
8446 Albaugh T J
8447 Barrera Vincent
8448 Lokar M A
8449 Wickson C C
8450 Wills A F
8451 Flickinger C E
8452 Dobnikar F S
8453 Steverding J A
8455 Doyle D J
8456 Taylor C C
8457 Mulhern M E
8458 Mills H I
8459 Brown E M Mrs
8460 Lentz G W
8462 Fabritius G J
8463 Prioreschi E E
8464 Raia A G
8465 Berlan F G
8466 Sheehan J D jr
8467 Sebusch A P
8469 Vigh J R
8471 Johnston H A
8472 Ziemmer Fred
8474 Kelley C A
8475 Payne M G Mrs
8476 Strang C E
8477 Hocevar E R
8478 Fulmer H E
8479 Harding R L
8480 Runo J B
8481 Doremus H W
8482 Seehely R A
8483 Evans M L Mrs
8484 Smolinski F C
8486 Gills J R
8487 Substelny Casimir
8488 Perme F C
8489 Walklet F M
8490 Sipe B A Mrs
8491 Gaylon Albert
8492 Logie C M Mrs
8493 Gressley I D
8494 Sadler R A
8495 O'Connor T B
8496 Miller K W
8496 Zupanic Fred
8498 Sustar J A
8499 Tone H P
8500 Masters Evangelical United Brethren Church
8504 McCarthy R G
8505 Sears J J
8506 Trommetter John
8507 MacDougall N J
8508 Naujokaitis Joseph
8509 Springer H S
8510 DeMell Joseph
8511 Bitsko Michl
8512 Sowul G S
8513 Diehl V L
8514 Carter Dean
8515 Taylor H L
8516 Gardner Wm
8517 Hrvatin Daniela Mrs
8518 Pulford E A
8520 Berlocker R J
8521 Bannerman D W
8522 Callahan D J
8523 York M A
8524 Gundling J I
8525 Pierman J J
8526 O'Neill Patk
8527 Hill F L
8528 Magri D A
8529 Stefanchik Michl
8535 Williams R V
8536 Sidak R L
8537 Clark G H Mrs
8538 Venaleck J L
8539 Mitchell Marcella Mrs
8540 Templar W C
8541 Ferrel K L
8543 Zivkovich E A
8544 Rua E T
8545 Kemter R L
8546 Hodous I E Mrs
8547 Pietro A R
8549 Benner K G
8550 Phillips R L
8551 Berns H H
8552 Tabernik John
8553 Polo S A
8554 Pavlina Julia Mrs
8555 Pat's Pure Oil
8557 Gathercole H J
8558 Lennon F V
8559 Kepes P J
8561 Koeth J J
8562 Lich R J
8564 Howe R J
8563 Dietzel J E
8565 Polis J W
8566 Peters E W
8568 Callister G H
8569 Anderson E J
8570 Haller Eliz Mrs
8571 Agee C E
8572 Blair R R
8573 Kruck R F
8574 Klein W S
8575 Jennison A B Mrs
8577 Braun R K
8579 Glaefke E R Mrs
8580 Wall P S
8581 Serra Anthony
8582 Jenkins J T
8584 Skur R F
8585 Blackford R G
8586 Horvath F J
8587 Emig E D
8588 Lindquist E E
8589 Sheppard D J
8590 Roach Hazel Mrs
8591 Strawser J W
8592 Pfeiffer G W
8593 Jones E D
8594 Edwards Irvin
8595 Andre J D
8596 Bowers J B
8597 Knaus F K
8598 Manning J E
8599 Larick B L Mrs
8600 Carborundum Co
8611 Klang J S
8612 Dorrington A R Mrs
8613 Fraley C R
8614 Lutz H M
8615 Kvaternik G R
8616 Lenarsic Frank
8617 Costello Carl
8619 Bell R E Mrs
8621 Kanareff Mary Mrs
8622 Campbell L M
8623 Jarc J P
8624 White B M
8627 Coup W C
8628 Crone F F
8630 Gray Rexall Drug Stores Inc
8631 Morris W F
8633 Homer J C
8635 Yates W S
8636 Segreto Louis
8637 Dougherty E R
8638 Hawkins Belle
8639 Martin Harry jr
8640 Wilkes G C
8642 Christmyer H S
8643 Dornbrach W J
8644 Heintz T A
8645 Bartlett H A Mrs
8646 Herringshaw T
8647 Riedel L M
8648 Chapman R C
8649 Berthold John
8650 Minich Sam
8651 Maksymourcz W C
8652 Horn B
8653 Kopperman Alan
8654 Schwartz D A
8655 Breen J E
8656 Kraince R J
8657 Goettling Fred
8660 Elliot Jean Mrs
8662 O'Loughlin R J

REdwood 1 or 731-Contd
8663 Charske B A
8664 Sabetti Victor
8665 Nosse Joseph
8666 Svigel F J
8667 Yates D A
8668 Lexa N M
8669 Shunk H W
8670 Edwardsen J H
8672 Lewis C L
8673 Budd A G
8674 Wolf H N
8675 Gustafson C F
8678 Martini Geo
8680 Zeman L J
8681 Rusch Otto
8682 Marten M L
8683 Rafter K A
8684 Marusczak Andrew
8686 Weist M C
8687 Breyley C A Mrs
8688 Michelbrink H A
8689 Sebusch D P
8690 Baron B A
8691 Whipple K G
8692 Reinwald K A
8693 Yabroff Marian Mrs
8694 Schneider J J
8697 Pyle S J Mrs
8698 Comenschek A F
8700 Cleveland Industrial Research
8703 Pozun J E
8704 Trybus R J
8706 Rinaker Isabel
8708 Gregg A T
8709 Debevc R E
8710 Ranson C B
8711 Hazen W R
8713 Schmidt E A
8714 Lovett R J
8716 Springborn Ella Mrs
8717 Bajc E V
8718 Ganeles A P
8719 Crow A J
8720 Powell J D
8722 Vislosky W R
8723 Schmeltzer Aug
8724 Grbovac John
8725 Simpson J P
8727 McIntosh E C
8728 Rockwell Saml
8729 Warner W J jr
8730 Berardinis Ernest
8731 Little W T
8732 Miller C W
8733 Faunce D A
8735 Roethel Henry
8736 Tabor Geo Realty
8737 Rock J M
8738 Grinstead F R
8739 Kozar Frank
8740 Furlong C M Mrs
8741 Chaney Russell jr
8742 Hahn J M Mrs
8743 Benthimer F D
8744 Wither M A Mrs
8745 Mrowca Walter
8746 Ganso F G
8747 Shannon J N
8748 Berganski John
8749 Hirsch E A
8750 Carbone S H
8754 Langmeyer C M
8756 Perrico A D
8758 McKinnon Eliz Mrs
8760 VonGonten J H
8762 Syracuse A R & Son
8764 Rabe E C
8765 Johnson Harold
8766 Bucheral L A
8767 Adams J A
8768 Lockwood G B
8769 Peach Louise Mrs
8770 Brehm G M
8771 Carroll L J
8773 Nielsen V K
8774 Charvat J C
8775 Skinner J J
8776 Balogh E Z
8777 Ecker Earl
8778 Wotsch A H
8779 Markel G R Mrs
8783 Bailey M H
8784 Cameron Mabel Mrs
8887 Lake Shore Village (Community Center Bldg)
8791 Juarez Frances Mrs
8792 King Yvonne Mrs
8792 King Yvonne Mrs
8794 Yednock J C
8795 Gutka L E
8796 Reed J R
8797 Anderson Loretta Mrs
8798 Korosec Fred
8799 Radloff L W
8800 Standard Oil
8805 Bowers Arlene
8806 Waxman Sol
8807 Koplan H J
8808 Nevar Fred
8809 Chaplin R L
8810 Coughlin R P
8811 Miller W E
8813 Cooper T C
8815 Beretic H A
8816 Ohio State Dept of Liquor Control
8817 Zuchelli F J
8818 Shook A L
8821 Lipstreuer A C
8825 White N A
8826 Thomas L Telev Serv
8827 Kadow A E
8829 Katona R F
8830 Charny Rudolph
8831 Mahon Joseph
8832 Yerman F C
8833 Dettman C F
8834 Coffman Virginia Mrs
8835 Winters W E
8837 Buhner J E
8838 Mancino Jerry
8840 Seibert Edw
8841 Traven C M
8842 Yanulaitis J B
8843 Blankenship L G
8844 Gerl W J
8845 Schaefer F G jr
8850 Sauerman R G
8851 McArthur E K
8852 Young S C
8854 Miller S A
8855 Kovach W J
8856 Nobbe R G
8857 Violanti G N
8858 King V G
8859 Cirkel Bernard
8861 Lisi Guy
8862 McAnerney H F
8863 Marshall Paul
8864 Sedmak L L
8865 Hein Ella Mrs
8866 Novatny R L
8867 Ely C E
8868 Matic J F
8869 Mersek L D
8870 Ruth's P-X
8873 Zalar K A Mrs
8874 Pressman B M
8876 Kuckenmeister A C
8877 Erwine R H Elementary Sch
8877 Euclid Pub Library Russell Erwine Br
8878 Brehmer K E
8880 Sefl J W
8880 Self J W
8881 Burns J M
8882 Allbery M G
8883 Ipavec A L
8884 Rhynearson R C
8885 Ehinger C W
8886 Sommers D E Mrs
8887 McGough W K
8888 Rotor Tool
8900 Powers E J
8901 Antoniak J R
8902 Nelson H A jr
8903 Bonick R M
8904 Walsh K H
8905 Gillespie P M
8906 Friel J J jr
8907 Andulics John
8908 N-F-M Plating Corp
8910 Smith L E
8911 Sims S S
8912 Mary's Style Shop
8914 Kyle Wm
8915 Muirhead Michl
8917 Yoder F T jr
8918 Hallerman D F
8919 Zgonc L J
8921 Wright C W
8922 Mestrovich Edw
8923 Mueller C J
8924 Hollstein O C
8925 Wonderly N A
8926 Bickel M K
8927 Kassing Ann
8929 Barrows J R
8930 Drienka J J
8931 Jochum F J
8932 Lyon Tailoring
8933 Sigmund C T Mrs
8934 Grupe F C
8935 Papes F H
8936 Ackley J T
8937 Caywood A J
8939 Prislin Anna Mrs
8940 Schwarz T E Mrs
8945 Nemeth L S
8946 Callaghan A F

REdwood 1 or 731–Contd
8947 Milan Dovic
8948 Gedgaudas A V
8949 Carroll H P
8950 Kelly C M
8951 Fish K C Mrs
8952 Hrabko J E
8953 Hanratty P T
8954 Fawcett R M
8955 Kostelnik J E
8956 McGlinchey G B
8957 Fanara Anthony
8958 Gulbenkian V R
8959 McBride F E
8960 Wallace R E
8961 Sell W D
8962 Sfura Michl
8965 Leonards John
8967 Penseyres Frances Mrs
8968 Hrnvak Nick
8970 Ryder J T
8971 Stefanac J T
8972 Griffo Edw
8973 Baxter J C
8974 Dunlap W F
8975 Bisbee R H
8976 Fassinger A K
8977 McLoughlin G R
8978 McKee W J
8979 Bagocius B G
8980 Breckenridge Cath Mrs
8981 Nipple P D
8983 McNeal M E
8984 Joyce J T
8985 Schwartz Fred
8986 Hilliard W D
8988 Brodhacher J W
8989 Anderson Rupert
8990 Ischay H G
8992 Ford C R
8993 Bohinc S E
8996 Nicholson E M Mrs
8997 Terzano T M
8999 Perovshek F J
9000 Nozik & Nozik
9002 Guminski Chester
9003 Gross J W
9006 Lakeland Body & Paint Shop
9007 Kuebler Margt Mrs
9008 Vlcek F A
9009 Roolerdrome Inc
9013 Bennett Robt
9014 Molner J G
9015 Capretti Ernest
9016 Walker W M
9019 Borenski J F
9020 Glubish J J
9021 Meros Nicholas
9022 Anderton T E
9023 Brown W R
9024 Plummer C A
9025 Flanagan Thos
9029 Humpal H C
9031 Goodin R W
9032 Sinkovic E A
9033 Bolmeyer K A
9034 Hackathorn G A
9035 Simpson Jacob
9036 Licate A M
9037 Fatula W J
9038 Sulen F J
9039 Rodgers F G
9040 Stempien J F
9041 Hendricks N R
9042 Dahlmann M L
9043 Allchin Thos
9044 Winner R C
9045 Brayack M G
9047 Barnes E A
9048 Jones H F
9049 Fier D M
9055 Barrow L C Mrs
9056 Kaseda Thos
9057 Fingerhut M J Mrs
9058 Perusek L F
9059 Bevil T W
9061 Discenzo P P
9063 Kusmier E J
9064 Broos Geo
9065 Kramer D E
9066 Mortle W H
9068 Yenc J V
9069 Richmond J E
9070 Dicks R M Mrs
9071 Ayers A H
9072 Friedman Morris
9074 Balinas J W
9075 Squire M H Mrs
9076 Cowper E F
9077 Berlocher E R
9079 Baranack T G
9081 Kovach J C
9082 Force R W
9084 Zimmerman J A
9085 Foy E C Mrs
9086 Voytus J M
9087 Borazanian J G
9088 Broune J W
9089 Skufca S J
9090 Daum R A Mrs
9091 Groudle A P
9092 Cox R E
9094 Sanders S D & Assocs
9097 O'Duffy J D
9098 Paganie T E
9099 Bentley F R
9100 Community Employment Serv
9109 Glass L H
9110 Kobus Sigmund
9111 Eiermann J F
9113 Tyjewski S J
9115 Prisel P A
9118 Marconi Rosemary
9119 Szolek S J
9120 Senger A C
9124 Blowers R F
9125 Kostainschek John
9126 Dissauer K O Mrs
9128 Amidon R L
9129 Vuyancih P J
9130 McAuley K F
9132 Totaro E J
9193 Neide H
9134 Koppel F S
9135 Cheich Nicholas
9136 Neville O R
9137 Goss R E
9138 Lucci L J
9139 Sullivan Raymond
9140 August Frank
9141 Devito Anthony
9142 Clark U G
9144 Calvert J M
9145 Christel W F
9146 Cebuly J L
9147 Gilles L M
9149 McBride J J
9150 Long V E
9152 Meier C R
9153 Knafelc Gasper
9154 Binder R E
9155 Penko R H
9156 Abate B R
9157 Downie J B
9158 Calderhead H J
9159 Marko Wm
9160 Foy G P
9162 Yurosko Nicholas
9163 Boehm S E
9164 Nichols D C
9166 Henikman W D
9167 Casey J M
9169 Sagarra R M
9170 Ausec J T
9171 Pejack R L
9172 Duffy J U
9173 Dolan T F
9174 Fitzpatrick Bertha Mrs
9177 Garbincus Zani
9178 Emser K R
9180 Palus D M
9181 Battersby J N
9183 Motuza J C
9185 Knack J R
9186 Luster J L
9187 Kostreba W J
9188 JaunsisA H
9189 Wolanski Walter
9190 Sullivan A L Mrs
9191 Radix Wire
9197 Jaklic AL
9198 Ratliff E M Mrs
9200 Bailey Beauty Salon
9200 Bailey Co
9215 Schiffbauer H C
9216 Biats G J
9217 Rodich Ralph
9218 Tyjewski S A
9219 Garapic Emil
9220 Newkirk G A
9223 Campensa A M
9224 Vizdos T E
9225 Dilworth E M
9226 Rittenberg Jack
9234 Allen M T
9237 White Lawrence
9239 Broz I W
9240 Chisholm G W
9243 Minnick Andrew
9244 Dula D F
9245 Murray J P
9246 Durkee T J
9247 Paskey J D Mrs
9248 MacQuarrie J K
9249 Laukiavich A J
9250 Lynch M J Mrs
9253 Alloway May Mrs
9255 Parada J M
9256 Miller G E
9257 Struna Wm
9258 Dorochowicz M M
9260 Felsnian W O

REdwood 1 or 731-Contd
9261 Muhic J J
9264 Ivancic R J
9265 Mahovlic John jr
9266 Camarato Frank
9267 Singer T H
9268 Uannette A N
9270 Flowers J L
9271 Udovic F J
9272 Krnc J F
9274 Krince F W
9275 Figurski J A
9276 Leister P V
9278 Bezdek L J
9280 Zabkar W G
9281 Ivancic R H
9283 Glaser L A
9285 Szabo S D
9286 Faber Mary Mrs
9287 Nelson L B Mrs
9288 Mesojedec R J
9289 Stevens C H
9291 Millavec W J
9292 May Harold
9294 Zakrajsek J M
9297 Rooney A B Mrs
9299 Clark C E
9300 McIntire P O Co
9302 Mayoh C P
9303 Krial W P
9304 Erickson F H
9306 Shaw P D
9308 Schoger Marie Mrs
9309 Andrulis Vedi
9310 Stepanovich Constn
9311 Davis David
9314 Mueller W P
9315 MacDonald Douglas
9317 Kozich Wm
9318 Toth R L
9319 Milo Stanley
9320 Andresky S S
9321 Worgull N O
9322 Flack N D
9323 Bowman D C Rev
9324 Gates Joseph
9325 Lauer G W
9326 Radatz H A
9327 Savako B E Mrs
9331 Schnur Peter
9332 Lewis B J Mrs
9333 Am Stamping
9340 Osters J A
9341 Broadley H B
9342 Ruben N J
9343 Wendorff C F
9344 Silia Nicholas
9345 Korthals J T
9346 Hayes H A
9348 Latch J J
9349 Thompson A H Mrs
9350 Rassi N J
9351 Decatur Warren
9352 Brinko R J
9354 Dunbar A P
9355 English J E
9356 Wallace Ray
9357 Abraham Leo
9358 Miller's Beauty Salon
9359 Wagner H F
9360 Tarantino C P
9362 McIlrath S W
9363 Corbin E W
9366 Kirsch P F
9367 Bartel R H
9368 McDonald Hubert
9377 Walsh W I
9378 Medevic Rudolph
9379 Anderson Edwin
9381 Stefancic F J
9382 Bird Geo
9383 Ende Herbert
9385 Vahcic A J jr
9387 Gabrenya V J
9388 Kokosky Emma Mrs
9389 Fine J L
9390 Lanza A B
9391 Kobe John
9392 Sheehan Alice Mrs
9393 Faddis Clyde
9394 Leonhardt John
9395 Rossow R F
9396 Markelonis R K
9397 Justus D J
9399 Dailey L H
9402 Brodowski H H
9405 Cerjan P A
9407 Dadante A C
9408 Mlakar L S
9410 Matoh F L jr
9411 Ducic E F
9414 Rolfe A A
9416 Hava A E
9417 Nurmi L O
9418 Testa A A
9420 O'Brien Mary Mrs
9421 Buehner L J
9422 Kos T L
9423 Atkins L F
9425 Middleton A J
9426 Randel L A
9428 Peters R W
9430 Coleman C E
9431 Pestotnik A J
9433 Eichler C F
9434 Brothag J P
9435 Brozio Grace Mrs
9436 Harris G P
9437 Baltakis E A
9438 Chos L J
9439 Kwiecien C J
9440 Zinner F C
9441 McCall Corp
9442 Akins V L
9443 Shea J J
9444 Suhar Ronald
9445 Fackler J P
9446 Conner F F
9447 Besch L M Mrs
9448 Gorup F B
9449 Gaul Frank
9450 Ostberg J D
9451 Maxwell R L
9452 Jacoby L M Mrs
9453 McHale D D
9454 May J E
9455 Johnson E M Mrs
9456 Dackor E B
9457 Lewis E C
9458 Pressly S L Mrs
9460 Sutter P W
9461 Crtalic F J
9462 Harrell Wm
9463 Parsons H D
9464 Petronie Joseph
9465 Oesterle E E
9466 Piller R J
9467 Bailey R E
9468 Phillips C R
9470 Mog G G
9472 Worley Maurice
9473 Center Beverage & Delicatessen
9474 Coppers John
9476 Winkleman H A
9480 Milan J W
9481 Smith P M
9482 Barry Sylvester
9483 Doesburg R H
9484 Kozak J M
9485 Christopher L A
9486 Jankovich S A
9488 Jacobs D L
9489 Maloney W C
9490 Portik Robt
9491 Cermelj R J
9492 Lewis R M
9493 Kayser Kiddie Kollege
9494 Warnke W E
9495 Hiller E J
9496 Hyland R T
9497 Silverman I E
9498 Ricci C J
9499 Newman S J
9502 Misch J J
9503 Simchick E M
9504 Estanich F E
9506 Plickert H A
9507 Brank F A
9508 Enders Edwin
9510 Murray J D
9511 Nelson M L Mrs
9512 Kozlowski S H
9513 Urankar Max
9514 Hackathorn C F
9516 Bosetin M P
9517 Hozian J F
9518 Lopez Frank jr
9519 Gattozzi R
9520 Kozak J R
9521 Hayes R R
9522 Subel J W
9523 Spehek L F jr
9524 Brechun J P
9525 Keptner F L
9527 Mitchell K L
9528 Conrad John
9529 DeWerth G E
9530 Paul J C
9531 Mozic J D
9532 Francis W L
9534 Motsch J J
9539 West J C
9541 Allar J N
9542 Thut C A
9543 Weslee John
9545 Zalneratis Chas
9546 McCrory S W
9547 Sovich Michl"
9549 McCarthy R J
9550 Parisi S J
9551 Skinner A E
9552 Reeves H L
9553 Heglaw E S
9554 Somers A L
9555 Euclid City of Ct Bailiff

REdwood 1 or 731–Contd

9555 Euclid City of Municipal Ct
9561 Somrak R A
9562 Hazen F W
9563 Kasunic E G
9564 Skully J L
9565 Brocone W J Mrs
9566 Taucher's Meat Mkt
9567 Tomsich Rudolph
9569 Urbancek R J
9571 Romisher E J
9572 Semega R J
9574 Chilcote R E
9575 Sustarsic E J
9576 Curtis C B
9577 Tabernik C J
9578 Scheer C J
9580 Forensan P R
9581 Brown L E
9583 Wutchutt A J
9584 Hirsch J W
9585 Iwonski R Z
9586 Koeth G A
9587 Regiec Stanley jr
9588 Szaraz S J
9589 Arlia A V
9590 Venturacci Domenic
9591 Dyke Kenneth
9593 Truden John
9594 VanSice L F
9595 Miller C J
9596 Jerse W L
9597 Warren F F
9599 Biondi T M
9602 Donnett Theo
9603 Hentemann A E Mrs
9604 Krouser F A
9605 Kust John
9609 Scribner Lillian Mrs
9618 Imm D A
9619 Lipstreuer K G
9621 Rendina Annette Mrs
9622 Swain H A
9623 Andolsek F R
9627 Gerard Martha
9647 Pierce F J
9653 Ed's Fine Food
9670 Frank's Sunoco Serv
9680 Sandy & Kay's Restr
9683 Royal Tile
9689 Hometown Restr & Lounge
9693 Knights of Columbus
9700 Austin Clns
9707 Lakeland Tavern
9721 J & B Shell Serv
9732 Hollywood Donut
9742 Blvd Beverages
9758 St Felicita's Cath Sch
9775 Panther Diner
9783 Simcic's Tavern
9800 Euclid Jewish Center
9801 Lakeland Texaco Serv
9802 Lakeland Cafe
9806 T & G Texaco Serv Sta
9817 Petrick's Lounge Bar
9818 Lawson's Milk
9823 Boulevard Cafe
9824 Pick N Pay Super Mkt
9831 Pick N Pay Super Mkt Inc
9832 Muskie Joe's Bar
9834 Euclid Med Arts Bldg
9843 Mary's Tavern
9847 Miller's Don Sohio Serv
9854 Fisher Foods
9855 Podboy's Lounge
9856 Saddle Bar
9862 Jim's Tavern
9864 L & C Serv Sta
9868 Healey's Sonio Serv
9869 Standard Oil
9871 U-Wash-M Lndry
9872 Lake Shoe Tavern
9873 Standard Oil
9877 Marxen H J
9894 A & P Food Stores
9896 Daily Delite Donuts Coffee Bar
9906 Maczuga L P
9911 Akleson Harold
9912 Brazalovics P J
9913 Titgemeyer W H
9914 Siltans A S
9915 Nauman S S
9916 Sak Adam
9918 Monaghan S J Mrs
9919 Aiken Amelia Mrs
9920 Dobson R A
9934 Kerestes W S
9937 Ray D V
9938 Kozel J J
9939 Stroberg E F
9979 Ohio Bell Tel Co

DIAL REdwood 2 or 732 PLUS THE FOLLOWING FOUR DIGIT NUMBERS

7000 Reliance Elec & Engineering
7050 Murnick T J Mfg
7055 Schroeder E H
7056 Gilchrist V A
7057 Bohdal Raymond
7059 Rebich Michl
7060 Jones W A Optical
7061 Clark J R
7062 Henderson I C
7063 Carabotta Joseph
7064 Sack J E
7066 Hudson Pharmacy
7069 Lazanich Mike
7070 Jones & Lamson Mach
7074 Pastor S J
7076 Jones E E
7077 Prudential Ins
7085 Skinner J J Co
7087 Volkman C H
7088 Omerza Rose Mrs
7089 Greer P J Mrs
7090 Euclid City Plmb Serv
7093 Evans Morgan
7094 Skelin Nikola
7096 Rovtar R V
7097 Tucker G E
7097 Wallace S F
7099 Rasic Thos
7100 Kaplan L J & Co
7102 Money E E
7103 Snyder W D Rev
7104 Short R P Mrs
7106 Gazelle E J
7107 Thomas M A Mrs
7110 Lonchar Joseph
7111 Dental Laby
7112 Solanics Joseph
7113 Carlozzi J G
7114 McAfee F J
7119 Hoag J E
7120 Waldron J A
7121 Radomsky P A
7123 Long E C
7125 Howells Arth
7126 Bell C A
7128 Fleischer R L
7129 Boston C F Mrs
7130 Bukovec A J
7131 Oyster K A Mrs
7132 Blaskovic J M
7133 Yorko R E
7134 Hellman Jack
7135 Sochor R J
7136 Lusenhop A C
7138 Russell G C
7139 Erb Wm
7140 Coventry Printing
7141 Cerer A M
7142 McPeek H V Mrs
7145 Smerke A D
7146 Franks H G
7147 Cope H S
7148 Costa G J
7149 Pizzini W B
7150 Ricketts Shirlee
7151 Pojefko Ann Mrs
7153 Haddad E S Mrs
7155 Vogel Walter
7156 Sutton D L
7157 Conrady D A
7160 Morgan T H
7161 Bayles W E
7163 Socash M G
7164 McMahon J P
7168 Nathan Irving
7169 Brown Evelyn Mrs
7170 Resuit J T jr
7171 NonFerrows Mtls Fabricating
7174 Fordyce E C Mrs
7175 Davis W F
7176 Crombie R A
7177 Ace Chair Rental
7179 Kastigar Frank
7180 Phelan J E
7181 Friedel's Delicatessen
7182 Erthal R D
7183 Fidel F J
7184 Drozin P A
7185 Thomas Ronald
7186 Elliott J L
7187 Lease M M Mrs

REdwood 2 or 732–Contd

7188 Averman J H
7189 Page O W
7190 Jasbeck Agnes Mrs
7192 Baer Edw
7193 Crowley F M
7195 Ritter S P
7196 Baldwin A B
7197 McGroarty J R
7198 Paterson R H
7199 Savage J J
7200 Trattner Harold Inc
7207 Junda Violet Mrs
7208 Latkovic Thos
7210 McDermott C A Mrs
7211 Kaplan Y B
7212 Connor J N
7214 Horner T H
7215 Kovar Anton
7217 Loope W A
7218 Glavic J W
7220 McDonald R E
7221 Polunas A M
7222 Grant W T Co
7224 Girod L C
7225 Marmash John
7226 Hutchinson R O
7227 Carson G D jr
7230 Eterovich James
7231 Gunton L C
7232 Barcovic F C
7235 Richardson E A
7236 Baron W J
7238 Saeder T M Mrs
7240 Praskavich A L
7241 Weiss W R
7242 Ballantyne James
7243 Lewis H E
7244 Yaspan G S
7246 Stoll H W
7247 Zimmerman Jennie Mrs
7249 Bowden Thelma Mrs
7251 Taucher F J
7253 Losey H I
7254 McWilliams B M
7255 Givens M E
7257 Evans W D
7258 Wenzel A G Mrs
7259 Miller Louis
7261 Flynn J E
7263 Gleske Henry
7264 Burich L A
7265 Chambers M L
7266 Hafczuk Florence
7267 Lake Architectural Mtls
7268 Brichacek J F
7269 Doyle T J
7270 Boylan W E
7271 Uhas A A
7272 Mahne J J
7273 Werstat R R
7275 Danch Chas jr
7276 Holmes A H
7277 Chormann Alex
7278 Nelson J K
7279 Boza Oliver
7281 Geletha G J
7282 Winston Jacob
7283 Markovich Peter
7284 Perbix G W
7285 Gordon R C
7286 Latch Calla Mrs
7287 Dupay M J jr
7288 Oliver E J
7289 Gardner R A
7290 Kramer J F
7291 Centa E R
7292 St Steph's Greek Cath Ch
7293 Telban J J jr
7294 Benedict Nellie Mrs
7295 Calavitta V P
7296 Lehane N P
7297 Balzarini F J
7298 Milan R J
7299 Kobal Matthew
7300 Debly J P
Depp E B
Hamilton G R
Kelly T S
Marks S B
Touzeau A T
7301 Beining P H
7302 Punzar C W Mrs
7303 Russo Saml
7304 Ambrose J P
7305 Raicevich M J
7306 Lechleitner G C
7307 Steklassa F J
7308 Snead C J
7309 O'Donnell H M
7311 Svigel F J jr
7312 Petrovic V A
7314 Macaul C B jr
7316 Rosenblutt C K
7319 Cockrem Gladys
7321 Bielobocky E J
7322 Bortnick F P
7323 Boyd D A
7325 Byrne Connell
7326 Lesefky G M
7327 Fischietto P P
7328 Ruhrkront Alona Mrs
7329 Gozelinchick Frank
7330 Bowman C A
7331 Anderson C A
7332 DiRenzo C M
7333 Mahovlich Thos
7334 Yanzavich Jos
7335 Chaney Robt
7336 Podobnikar M F
7337 Kope R F
7339 Monich Ruth
7340 Mucci N A
7341 Neuman A E
7342 Himes R A
7343 Wasil J E
7344 Pales J A
7346 Palmer C W
7347 Loebel Helmot
7348 Bell R B
7349 Birk Joseph
7350 Plavac G N
7351 Ruscin J W
7352 Zelman R S
7353 Sprenger W J
7354 Schultz M E
7356 Nusker G L Mrs
7357 Tabor Evelyn Mrs
7360 Attwood John
7361 Roppolo D D
7362 Brunner P J
7364 Totten P R
7365 Valjik E A
7367 Adkins J E
7368 Thaeter C W
7369 Simmons R E
7370 Bana J J
7371 Edwards C C
7372 Hug E J jr
7374 Japel R J
7375 Nass Robt
7376 Howitz F P
7377 Dougherty J P
7378 Watson E P
7379 Olsen G O
7381 Morandine J F
7382 Mazzola F R
7383 McConocha D R
7384 Dreier A C
7385 Kish G A
7388 Prizzi J A
7389 Brass R M
7390 Phillips T F
7391 Nagy L J
7392 Jerkich Louis jr
7393 Miller Ernest
7394 Rosen J A
7395 Knowles Joseph
7396 Fortunato A W
7397 Miller R A
7398 Saplak Wm
7411 Rinehart R D
7412 Toleu L M
7413 Andrews R W
7414 Bryner C E
7415 Pantalone Fred
7416 Lemmo J N
7418 Lewis E W
7420 Vetrano Antoinette
7421 Eisenberg R D
7422 McGuire G W Rev
7423 Ottman T A
7424 Sylvestre R A
7425 George F J
7426 Carsten M F Mrs
7427 Cutshall G L
7428 Adams L M
7429 Lindberg Edw
7430 James C R
7431 Fogel W C
7432 Sabath J T
7433 Wardeiner R G
7434 Paradiso Carl
7435 Ivancic R J
7436 Miller Harold
7437 Oatman R P
7438 Rakovan Fredk
7439 Yan P J
7410 Milazzotto P J
7441 Ross R E
7442 Armstrong R J
7443 Shore Window Shade
7444 Electro Sls Assocs
7446 Didero T E
7447 Hormaday C D
7448 Borthwick D N
7450 Carlone A M
7451 Fisher W E
7452 Anderson P H

REdwood 2 or 732–Contd

7454 Grossberg R A
7456 Trudering G J
7458 Bambic W L
7459 Sweigert G H
7461 Jones Darryl
7462 Long J C
7463 Vella Frank
7464 Dougherty Danl jr
7464 Stein N L
7466 Garlock L E Mrs
7467 Spate W C
7468 Glicker Wm
7469 Moizuk P W
7470 Goodman Jerome
7473 Johns Carl
7474 Carr H E
7475 Gockel R E
7476 Karklins Benedict
7479 Troha Leo
7480 DiVincenzo Guido
7481 Garvas Joseph
7482 Horgan L T
7483 Tanner H M
7484 Steindler S B
7485 Turnbull C N Mrs
7486 Horrell W G
7488 Geosano A J
7490 Stefano O O
7491 Ryan J M
7492 Boggs Bradley
7494 Kiraly P J
7495 Farman G R
7497 Brothers R V
7498 Kaminski A H
7500 Euclid Auto Parts
7505 Smith Paul
7506 Lawson R C
7508 Caine Celia Mrs
7509 Oberstar Henry
7511 Love F J
7512 Baumgardner S J Mrs
7513 Kuti J M
7514 Janezic V F
7515 Schoenbeck H F
7517 Martucci A C
7518 McConachie W B
7519 Sirca G F
7520 Cook R H
7521 Wolke Clementine
7522 Faust L J
7524 Modic K E
7525 Jameson D R
7526 Ambrose R L
7528 Zuponcic Raphael
7529 Lavrich C J
7530 Vovko F E
7531 Sleith R F
7532 Grimes D A
7534 Brannon J L
7536 McDonald A F
7537 Owens G M
7538 Jung Frank
7539 Finn G R
7540 Heuser G E Mrs
7541 Abramczyk Richd
7542 Hrdlica W A
7543 Comer E F
7544 Plavac Joseph
7546 Kutcher Anna Mrs
7548 Fuldauer Louis
7553 Miller C K
7554 Beal R R
7555 Lieberworth Louis Rev
7557 Shore Telev Center
7558 Jackson P A
7559 Davidson J F
7560 Kittelsrud M G
7561 Zusy M M
7562 Thailing J S
7564 Shumar Michl
7565 Kibler R J
7566 Rich Leo
7567 Carey M A
7568 Whitehead A M
7569 Urban F S
7570 Prokopovich G G
7571 Noles Glen
7573 Wargo W W
7575 Hacker V D
Schiller Filmore
7578 Moore P H
7579 Castrovinci W F
7580 Youngberg Kenneth
7581 Kassay Kristina Mrs
7584 Colagross C B
7587 Timko S S
7588 Yingst J E
7589 Princic R T
7590 Wandersleben R C
7591 Smyers Neil
7592 Lukat H L
7593 Makman S H
7595 Holmes Joel jr
7596 Schaffer P E
7597 Mason W M
7598 Wiegand C J
7599 Ott T R
7600 Haberacker Optical
7602 Setney Lottie Mrs
7603 Golden H J
7604 Walters H L
7605 O'Brien J E
7606 Tomcka M J
7607 Mantz J M
7608 Gates E P
7611 Kovacich Geo
7612 Taylor B B
7614 Morgan W F
7615 Hykin Albert
7616 Lake Furn
7619 Teschner K A
7620 Carroll J W
7621 Doak J W
7624 Burge R E
7626 O'Hair C P
7628 Boland T J
7629 Nemerovsky Saml
7630 Hayes J P
7632 Hall G R jr
7633 Dostal J L jr
7634 Lorber R A
7635 Geraghty J H
7636 Ferris H A
7637 Campbell T R
7638 Clem E W
7639 Leighton E P Mrs
7640 Czajkowski P J
7641 Sterling R A
7642 Nickels J R
7643 Hughes J O
7644 Reno C J
7645 Rosenblum F M
7646 Dague W A
7647 Morel M J
7648 Anderson L S Mrs
7649 Ritchey J T
7653 Otcasek R A
7654 Coode R E
7655 Barr B K Mrs
7656 Plevnik Frances Mrs
7657 Redinger A P
7659 Gaertner T W
7660 Howard Sidney
7661 Becvar O M Mrs
7662 Osborn R A
7664 Campus P H
7665 Decker H R
7666 Fazios Stop N-Shop
7669 Crawford J M Mrs
7670 Zamaria N G
7671 Vunderink R H
7672 Bonnie A D
7673 Myers Woodrow
7674 Barnes B J
7675 Stein G A
7677 Myers C J
7679 Reinhard G A
7680 DiMare S A
7681 Andrassy R S
7682 Urquhart J W
7683 Multhanp B H
7685 Hollingsworth G H jr
7687 Cole Neoma Mrs
7688 Yendral L L
7689 Klancar F F
7690 Morton M M Mrs
7691 Neff A C
7693 Kechisen Joseph
7694 Taylor C A
7695 Nash T A
7697 Teare W J
7698 Hencie R R
7699 Mongiardo Dominic
7700 Brae-Burn Med Arts Pharmacy
7703 Carpenter G H
7705 Gurko M F
7706 Leber C F
7707 Easter R M
7708 Sivik Joseph
7709 Martin E C
7710 Parker S A
7711 Vietz F E
7712 Kalinchuk Fred
7713 Muir A W
7714 Kelly T R Mrs
7716 Kundrat John
7718 Mentall N H
7719 Daniels M N
7721 Anthony D D
7722 DeCapite R G
7725 Janek P F
7726 Ready G V
7727 Furn Land
7730 Wilson D L
7731 Harwedel H M Mrs
7733 Martin C V
7734 Fratino Anthony
7735 Delligatti R W
7736 Balch L V
7737 Weiselberg Betty
7738 Busher M E

REdwood 2 or 732–Contd
7741 Warder Thos
7742 Kudlaty T J
7743 Krainz A F jr
7744 Horton T C Mrs
7745 Green J H
7746 Gravell D G
7747 Gould Josephine
7748 Evans L T
7749 Lunka J P
7752 Brizes A W
7754 Knerr R N
7757 Delsanter Nicholas
7758 Johnson R C
7759 Luberger R C
7760 Reider H K
7761 Heinz Jacob
7762 Race John
7763 Brewer R B
7764 Smith B M
7765 Sarstedt A B
7766 Doneski C L
7767 Katkevich W J
7768 Jurjev Geo
7769 Harps H R
7770 Lych F S
7771 Barrick F J
7772 Pink Paul A
7775 Focarett Antionette Mrs
7776 Dougherty F E
7777 Richman Bros
7778 Ground W E
7779 Perme E L
7780 Elkanick Geo
7782 Snyder L K Mrs
7783 Collins J A
7787 Dean W L
7790 LaBrozzi N J
7792 Palmer J M
7793 Kozan J R
7795 Zdanowicz L T
7797 Tabor Geo
7798 Semenik John
7799 Bowman C M
7800 Natl City Bank of Cleveland
7805 Hefner Valerie Mrs
7806 Bifro H E
7808 Kenner S R Mrs
7809 Pehlps R E
7811 Mezzacappa P J
7812 Bork R D
7813 Schneider J G
7814 Godnavec S J
7816 Petrie C A
7818 Ausflug F J
7819 Carlson R W
7820 Baumgartner D A
7821 Bailey D D Mrs
7823 Tesmer R F
7824 Bulick C E
7825 Vodila Mickey
7826 Lang C H
7827 Lewis A E Rev
7829 Hallahan E E
7830 Klann R E
7831 Davey C O
7833 Roma G N
7834 Shapiro S R
7835 Walsh J J
7839 Lorek J W
7841 Luzar T A
7842 Christman R R
7848 Reiff G R
7849 Colbert F L
7851 Wallace T M
7852 Svete J R
7853 LaBarre G E
7854 Krzewinski G T
7855 Jonas W C
7856 Zmijewski S W
7857 Nachtigal Joseph
7858 Forbes David
7859 Reilly L F
7860 Ackley W I
7862 Johnson Elmer
7864 Bieber Harry
7867 Brickner S A
7868 Ferrell T C
7869 Dunning T D
7871 Delehanty W F
7872 Giegerich L L
7873 Miano A F
7874 Berndt H A
7875 Carron J H
7876 Bliley R C
7878 Eisenbrock Myna Mrs
7879 McDonald H
7880 Moore & Glass
7885 Plazibat Jennie Mrs
7886 Bossley G H
7887 Yert M F
7888 Coppers Gregory
7889 Lopaska P P
7890 Bryner Sheldon
7891 Koren E J
7892 Ponsant R J
7893 McKee Alice Mrs
7895 Letney Alex
7897 Murphy T E
7898 Trudel Jacgues
7899 Smith A W
7901 Kaltenbach J J
7902 Kohl E E Mrs
7903 Sturm J J
7904 Cass Lewis
7906 Schmidt E C
7907 Castrovinci C J
7908 Papes M W
7909 Kelember D G
7911 Hodge Chester
7912 Horvat Wm
7913 Bates D S
7915 Baisch H F
7916 Czajkowski A R
7918 Arko A W
7919 Brown C H
7920 Stastny M E
7921 Motulewicz D H
7922 Skrout Steven
7923 Smith R B
7924 Brent Walter
7926 Arndt W A
7927 Radina H M
7928 Raney C F
7929 Modic E J
7931 Sintic K J
7932 Shibley A J
7933 Bierer C F
7934 Bilski Sally Mrs
7935 Myers R S
7936 Perciful J W
7941 Adler D L
7943 Mayher G A
7944 Platt Eddie Orchestra
7945 Mack K W
7946 Steverding J E
7947 Verh John
7951 Kuhar Frank
7952 Kirschling R F
7953 Davis L G
7954 Krimmer Michl
7955 Fairbanks C J
7956 Bosco A D
7957 Jablonski S S
7958 Leo E R
7959 Brokvist T F
7960 Epstein R E Mrs
7963 Schmidt John
7965 Hayes W D
7966 Gardner Virginia Mrs
7967 Wright C P jr
7968 Girone Anthony
7971 Roesch L J
7973 Laseak J J jr
7974 Roe J S
7975 McQuaid J J
7976 Breznay Joseph
7978 Márko J J
7979 Upson Barber Shop
7980 Getty Clara Mrs
7981 Tucker J A Mrs
7983 Germ Anthony
7985 Henderson Marian Mrs
7986 Purdy A S
7987 Bradford K C
7989 Paynich W P
7990 Bauer Henry
7991 Vozel Steve jr
7992 Stimac J P
7993 Lewis Joseph
7994 Szabo Steve
7995 Munson L H
7996 Davidson W A
7998 Erjavec E J
7999 Kiwanis Club of Euclid
8005 Janezich A F
8006 Rosick J G jr
8011 Carruthers J H
8012 Murphy Eva Mrs
8013 Burjak J G jr
8014 Chown A W
8015 Tyrala S J
8016 Pritchard W L
8018 Morrison John
8019 Hoegler F J
8020 Rentz J D
8022 Reed T N
8023 Turk M J jr
8024 Mrakuzic A J
8025 DiSanto D M
8026 Schoval W E
8027 Pirro A T
8031 Truskolaski J F
8032 Dissette B B Mrs
8033 Welsh A E
8034 Damberger C E

REdwood 2 or 732–Contd
8037 Buerkel R L Mrs
8039 Stemac F J
8041 Piller C G
8042 Suhadolnik Eleanore
8043 Lakso I J
8044 Rohlke Carl
8047 Powell Larry
8048 Maline Joseph
8049 Honegger P F
8050 Smith R C
8051 Laukiavich J P
8052 Kohler F W
8054 Arnold E H
8055 Santorelli N P
8056 Reilly F P
8057 Licht H P
8058 Hrabak Elmer
8059 Brommer K H
8060 Marshall Drug
8062 Ronk E J
8063 Furse G L
8064 Grigas W J
8065 Beran Louis
8066 Smith C A
8067 Petek E F
8068 Farinacci N R
8069 Kessler R M
8070 Brewer K N
8071 Zonar J J
8072 Keays R L
8073 Sharp D I
8075 Spicer Bob
8076 Kempert Lawrence
8077 Carlson R O
8078 Dynes Richd
8079 Fross R C
8080 Santini R A
8081 Gospodarich J A
8083 Drensek M J jr
8084 Hlad Ralph
8085 Rider H W
8087 Picciano R H
8088 Flanagan J B
8089 Saywell K R
8091 Hahn R L
8093 O'Neill J V
8094 Chiarello M A
8095 Metlika Ludwig
8096 Baizel W F
8097 Fistek T S
8098 Kerner Mary Mrs
8110 Huntington C M
8111 Glavic Rose Mrs
8114 Plaga R S
8115 Flynn A M
8116 Tumbry B D
8117 Sullivan J O
8118 Roffe E H
8119 Jaquays I C
8120 Gross David
Shore Printing
8121 McVey M E
8122 Todd R M
8123 Troglia F J
8124 Kozel S J
8125 Leslie E A
8128 Denzer C W
8131 Haga James
8132 Miller M E
8134 Ryder Ethel Mrs
8135 Hoge Gabriela
Mrs
8136 Armstrong J H
8137 Okorn F F
8138 Zagar Frank
8140 Kish F J
8141 Dill Gustave
8142 Thomas J E
8143 Eder F J
8144 Lash Peter
8146 Mack J A
8149 Buehner Joseph
8150 Bunsey A J
8151 Brooker Henry
8152 Brendy F F
8153 Braunlich D F
8154 Krevh Stanley
8155 Mikolich E J
8156 Hager John
8157 Skully A J
8158 Roeper B A
8159 Wanchih Geo
8161 Taday H L
8162 Kapler Jos
8165 Gramc John
8166 Prezby J L
8167 Olshansky Benj
8168 Hale Jack
8169 Fisher J F
8170 Demshar Ray
8171 Mann W T
8172 Miller C C
8173 Collier S G
8176 Pesec J J
8177 Carrigan P H
8178 Bush H E
8180 Tuckerman W D
8181 Euclid Chamber of
Commerce
8182 Grundler H A
8184 Sowden M C Mrs
8185 Scheimann A J jr
8186 Cornell Virginia
Mrs
8187 Busher F E
8188 Kern R W
8190 Lang Caroline Mrs
8192 Thomas R B
8193 Penick Mary Mrs
8194 Stefanik D M
8195 Drake J J
8196 Lipanye L L
8197 Friedman Harvey
8198 Parker J E
8199 Wertheimer L L
8200 Hamilton Mold &
Mach Inc
8202 Mavec F T
8203 Misich T F jr
8204 Hope Congregational
Ch
8206 Lynch J R
8207 Kusar J A
8209 Alacqua S A
8211 Scarry Christopher
8212 Rider R D
8215 Kosovich Milan
8215 Nordman W R
8216 Kenny D R
8218 Nemeth Andrew jr
8219 Oravetz E E
8220 Coan F A
8221 Peters D C
8222 Young John
8223 Sesek S A
8224 Krause T A
8225 McGee A A Mrs
8226 Martin K F Mrs
8227 Fletcher D H
8228 Shore Center
Washette
8229 Simonian H H
8230 Saules Dorothy Mrs
8231 Baker Cath
8232 Sandy J M
8233 Breitsch F M
8234 Ross R L Mrs
8235 Pietro John
8236 Berk Albert
8238 Hess A L
8239 Keough W A
8240 Petruzzi A S
8241 Parks J A
8242 Few James
8243 Miller W C
8244 Frank W E
8245 Hocevar F M
8246 Selgas T D
8247 Tucker J J
8248 Simmonds R D
8249 Carpenter R C
8250 Karr G B Mrs
8251 Serra Helen Mrs
8252 Myers E M Mrs
8253 Gessic J J
8254 Roll A M
8255 Volpe H J
8256 Lupo Gustav
8257 Kreckal R J
8258 Serraglio Philip
8259 Normile J L
8260 Scott Ida Mrs
8261 Snyder L W
8262 Luster P W
8263 Dever J J
8264 Smole Leo
8266 Dowling S L
8269 Dryer Albert
8270 Hadden G E
8272 Doles Frank
8274 Shannon R E Mrs
8275 Diehl F H
8276 Neuberger F X
8277 Rogers B B
8280 Weber C F jr
8282 Berr Lift Truck Serv
8285 Spall S J
8286 Kessler Martin
8288 Ostrunic Anthony
8289 Majcen Jos
8290 Clinton Frank
8291 Engelking R E
8292 Beattie W C
8293 Tanski S J
8294 Polink C T
8295 Stoddard G H
8296 DiDomenico M J
8297 Bereit H C
8298 Papo P A
8300 Nelmor Mfg
8308 Rafferty F E Mrs
8309 Cefaratti John

REdwood 2 or 732–Contd
8310 Morist R J
8312 Klum I C Mrs
8313 Hannan J V
8314 Frapolly Rose Mrs
8320 Detweiler C J
8321 Poklar N A
8322 Kulka T S
8323 Whitely L A Mrs
8324 Molnar L E
8325 Bonnick Geo
8326 LaBarbera Nicholas
8327 Wenger R C
8328 Muraco Bessie Mrs
8329 Suhar F E
8330 Kitchen Maid Meats
8332 Thiel Allin
8334 Snider M G
8336 English G M
8338 Williams P W
8340 Monsman S J
8341 Basler T H
8342 Moster M H Mrs
8343 Kazel F J
8344 Bailey R W
8345 Lustrik Carl
8346 McGuigan W M
8347 Anderson R L
8348 Bartol Mary Mrs
8349 Soeder R H
8351 Risher & Co
8353 Kasperski B T
8354 Thompson J J
8355 Babbitt S D
8356 Panesky E W
8357 Klauga P J
8358 Friedman M H
8359 Thorpe F O
8361 Waichunas J J
8362 Livingston B P
8363 Amundson R S
8364 Strathern J J
8365 Rogers M J
8366 Kamissky Marcia Mrs
8367 Fletcher M B
8368 Campbell C R
8369 Gullo W A
8371 Skok E J
8372 Whitney R G
8373 Pancoe C L
8374 Danna Mary Mrs
8375 Reichard R W
8377 Schumacher F J
8379 Faraci W A
8381 Capiccioni P M
8382 Soeder F C
8385 Torok J W
8386 Carter H R
8387 Lanning Hiram
8388 Vojtek J A
8389 Huguenard A M
8390 Zylowski W J
8391 Powers E F
8392 Scott M G Mrs
8393 Burke R J
8394 Wirzylo F C
8395 Miller A F
8396 Antonin A B
8397 Renftle H F
8398 Knose LaVerne
8399 Stone C P
8400 Household Finance
8405 Aaby W S
8406 Pohla K A
8407 Mierke W F
8408 Day S N
8409 Johnson M A Mrs
8410 Marks W J
8412 Rostankowski B F
8414 Roland R C
8417 Cancasci A B
8418 Cherpic Joseph
8419 Sater R A
8420 Stelzer C W
8422 Stevenson G D
8423 Loftus J J
8424 Semmell J B
8425 DiFonzo Pio
8426 Clark G L
8427 Gielink R E
8428 Yerman A P
8431 Kalasky A J
8434 Beadle R E
8435 Noto T J
8436 Blatnik J M
8439 Urgeleit J H
8440 Ryder Wm
8441 Sedlak M J
8443 Fryer E R
8445 Balisterri B J
8446 Sulak M E
8447 Kuhen Allan
8448 DePalma Theresa Mrs
8449 Rider Morris
8450 Lefevre G C
8451 Stermole J J
8452 Seifert C J
8453 Eckenrode A M Mrs
8454 Colantonio J A
8455 Adams R E
8457 Marn A H
8458 Austin R W
8459 Fabig C L
8461 Vernelson C D
8462 Mackin T A
8463 Bernard B F
8465 Bassett W A
8466 Laurin M M Mrs
8467 Duffin M A Mrs
8468 Blase C J
8469 Shaffer C F
8470 Leigh H S
8471 Szadkowski R R
8472 Jones V J
8473 Duty E E
8474 Pickett C L Mrs
8475 Steiner L J
8477 Mansperger J R
8478 Coleman P J
8480 Radencic J T jr
8481 Gallinis W A
8482 Bogart H A
8484 Ciammaichella A B
8485 Murphy F J
8486 Stipe B J Mrs
8487 Chenault P H Mrs
8488 McIvor P R
8489 Swenson B G
8490 Tolchinsky S M
8491 Hille A J
8492 Melander G D
8493 Mehalic J M
8494 Perry Anthony
8495 Slocombe F P
8496 Sobole A J
8498 Jaconis C J
8499 Melago P J
8500 Pierson Jim Auto Painting
8503 Fecich Steven
8504 Schweikert A C
8506 Munici J F
8508 Reinke C F
8510 Aaronson M H
8512 Zajc J A
8513 Vuranch F J
8514 Truden Frank
8516 Sustar D A
8517 Vickerman J R
8518 O'Neill R J Mrs
8519 Wisner G A
8520 Becay Frank
8522 Novosel John
8524 Barrow J P
8526 Nemec John jr
8527 Kottar J P
8528 Winter R G
8529 Kotnik A F
8530 Vojik H B
8531 Collins J J
8532 Bionaz Mary Mrs
8533 Paz D M
8534 Kovacic L J
8538 Nesbitt Edythe Mrs
8539 Heinrich Walter
8541 Cohen Hyman
8543 Salopek Peter
8544 Browski Francis
8547 Stanek J J jr
8548 Nass Emma Mrs
8549 Culotta C J
8550 Lane W F
8551 Caddick M J Mrs
8553 Demos G A
8554 Leovich Krist
8557 Ljubi A J
8558 Skolar F J
8559 Decker Robt
8561 Primosh Frank
8562 Vinn C J
8563 O'Brien M L jr
8564 Tosch H T
8565 Loring L L Mrs
8567 Egnot J J
8568 Pavlovich P G
8570 Darling R J
8573 Heglaw V E
8574 Korosec Martin
8575 Stine Sheet Metal
8576 Zurell E A
8577 Breeze E M
8578 Sever J A
8579 Kehres C A
8580 Walls R R
8581 Kinkopf E J
8582 Urbas J J
8583 Straub D E
8584 Trivisonna Anthony
8585 Young Grant
8587 Bare J M
8589 Litwinowicz Richd
8590 Velichka B J
8591 Gensert R M

REdwood 2 or 732–Contd

8593 Leland C A
8594 Cregan J T
8596 Eckart E J
8597 Hribar Frank
8598 Kaluza Frank
8599 Kardos W B
8600 McGonagle R R
8603 Skeivis Edw
8604 Daquila Angelo
8605 Johnson G R
8606 Muhitsch John
8607 Christensen W F
8608 Prybylek E J
8609 Downing LE
8610 Byrne A M Mrs
8611 Andrews R C
8613 Young A B Mrs
8614 Rudolph Joseph
8616 Kolinski L K
8618 Schumacher M A Mrs
8619 Dolsak J F
8620 Jackson S L Mrs
8622 Gongaware G L
8623 Piper H E
8624 Hayes G M
8625 Severino J A
8628 Skalski A E
8629 Forgac J M
8630 Duncan R E jr
8631 Vaughn R P
8633 Babbitt Gardens
8634 Harrell D W
8635 Campbell R I
8636 Legan R L
8637 Birr R E
8638 Rider R J
8639 Walsh J F
8640 Kellner H N
8641 McKeon W J
8643 Berzin A F
8644 Sullivan M J
8645 Rossman J F
8646 Kunkel J A
8647 Bavec R J
8648 Besselman W C
8649 Zilko M J
8651 Artman Irwin
8652 Benas Alis
8654 O'Brien E J
8655 McKeever J L
8657 Oktabetz Matilda Mrs
8659 Powers J J
8660 Sproul Alex
8661 Hamman B D
8663 Hopkins E S
8664 Gerhardstein Ronald
8665 Horabik J J
8666 Williams Mus Shop
8667 Hill W J
8668 Moloney T E
8670 Brachlaw Ann Mrs
8671 Lohri H W
8672 Miltner J P
8674 Kelley C R
8675 Hrovat Mary Mrs
8677 Whitney E W
8679 Farley C W
8680 Zagorc M F
8681 Tumbry S W
8682 Levine I I
8683 Stoneback C G Mrs
8684 Eisenmann Fredericke Mrs
8685 Kanter Clarence
8687 Air Conditioning & Refgr Whols
8690 Weber P F
8691 McKieran H W
8692 Dickals N R
8693 Lucas A W
8694 Orton A C
8696 Nosan A L
8698 Malinzak Roger
8699 Haller E W
8700 Waltz R C
8704 Verner G R
8705 Maniglia R N
8706 Kernya J S
8707 Malone J E
8708 Serkownik W J
8709 Geier R R
8710 Mavec & Co Ins Mavec Inv
8711 Stanford Institute
8715 Reynolds C E
8716 McGill C M jr
8717 Crain W L
8718 Theus A A
8719 Schlobohm C W
8720 Krejsa J J
8721 Katosic G J
8722 Pragacy Stanley
8724 Keller P E
8725 Kozlevcar F L
8726 Eversole C J
8727 DeSantis Nancy Mrs
8728 Uhl W J
8729 Gannon J J
8730 Weekley Ancil
8731 Goldfein Y S Rev
8732 Pucel F A
8733 Lloyd D E
8734 Tomaro V P
8735 Kekic John
8736 Hudlett H H
8737 Werle R T
8738 Becker R J
8739 Brown R J
8740 Powell V E
8741 Zaller J D
8742 Seita J L
8743 Bruening J W
8744 Wamsley G E
8745 Wilcox E C
8747 O'Neill C R
8748 Spate A G
8751 Smink Marie Mrs
8752 Murphy A L
8753 Kernz Joseph
8754 Ring G J
8755 Herris J E
8756 Schwartz E H
8757 Komyati J E
8759 Underkofler G W
8760 Pedone J T
8761 Muncey A T
8762 Smigelski S J
8763 Uitti P M
8764 Robers S V
8765 Kirchner F A
8766 Newlen C B
8767 Barbo J T
8768 Guess R M
8769 Kaprosy V J
8772 Meinke A P
8774 Lawson D W
8775 Serafin T T
8776 Kasmarek F E
8777 Kedslie R E
8778 McCrystal R M
8779 Kleinhenz John
8780 Steinberger Rudolph
8781 Schneller J J
8782 Castanzo B A
8783 Sprow E E
8784 Odell Thos
8785 Dickriede R A
8786 Perry Richd
8787 Gilmore Gladys Mrs
8788 Horsey J E
8789 Kain Herman
8791 Ross Terry
8793 Woodruff D F
8794 Hersh Eug
8796 Chandler J B
8797 Robinson J W
8798 Sherman F R
8806 Balale Michl jr
8807 Koren T J
8808 Maioriani Carmen
8809 Finley R J
8810 Euclid Pub Lib Memorial Pk Sch
8813 Doran P F
8817 Meachak D I
8818 Krasovec John
8820 Gruden Antonia Mrs
8823 Black E W
8824 McKinney C R
8825 Curilovic F J
8826 Smrdel J J
8827 Habat J E jr
8828 Stevens Fay Mrs
8829 Grycan Steven
8830 Modic F R
8831 Arsad Saml
8833 Collins R W
8834 Bambam A A
8835 Troester H G
8836 Kump A J
8837 Sayatovic M A
8838 Romoser W C
8839 Hruby Melvin
8840 Parker G B
8841 Archambault H M Mrs
8842 Clark E W
8843 Robinson Arline Mrs
8844 Cook R G
8845 Albert R M
8846 Schwarz W E
8847 Fox J U
8848 Doller J D
8849 Ledel A L
8850 Medina Jorge
8852 Koller D R
8853 Perko J F jr
8854 Troyer J R
8855 Smith R J
8856 Hargas H M
8857 Winter G D

REdwood 2 or 732–Contd
8858 Ferris J P
8859 Ciliberto S J
8860 Gorg N J
8861 Savage J K
8862 Mario's Barber Shop
8863 Mason J J
8865 Slattery J R
8866 Shore Beauty Salon
8868 Bova J A
8870 Bahr H G
8871 Weinberger Herman
8872 Fiorilla J A
8873 Dugach Anton
8874 Pierman J R
8875 Moore F L
8877 Keszenheimer J A
8878 Peters Edmund
8879 Mitchell J
8881 Euclid Lawn & Garden Equip Inc
8882 Ledford Jas
8883 Brochak E P jr
8885 Barrett D O
8886 Hrapko H V
8887 Penharth J J
8888 Hanna Edw
8889 Langlands L J
8890 Braden D S
8891 Rapopart Saml
8892 Calderwood B E Mrs
8893 Lucha J W
8894 Swift Margt Mrs
8895 Mylar D T
8897 Wiesler MC Mrs
8898 Baum C E
8900 Hennel E E
8901 Combs J E
8902 Rocks L R Mrs
8903 Marino A W
8904 Skedel J J jr
8905 Stoner J J
8908 Rancken J M Mrs
8909 Williams W M
8910 Kupfer J F
8911 Milner J J
8913 Emmert J M
8914 Johnson A L
8915 Onick G W
8916 Gordon E J
8917 Tipple R V Mrs
8918 Boyd H E
8919 Lawler C E
8923 Hult P W
8924 Hribar S J
8925 Steigerwald E L Steigerwald Y
8927 Uram I E
8928 Guttschalk G E
8929 Bock C E
8930 Tanko J F
8931 Leicher M L
8932 Terskan Iva Mrs
8934 Nourse Wm
8935 Campana Chester
8936 Coburn H V
8937 Dobray Michl
8939 Amos E H
8940 Rumbold L G
8941 Cavan T H
8942 Daskivich Michl
8943 Smelik M J
8944 Wintour R H
8945 Potichny John
8946 Bohinc Joseph
8947 Maynard F A
8948 Schinkel Emily Mrs
8950 Christen C R
8951 Gabert C W
8953 Yuhas Geo
8955 McDermott Pauline Mrs
8956 Krsolovic A R
8958 Abate A M
8959 Brunelle J H
8960 Tsivitse P J
8961 Totedo L G
8962 Krahe R A
8963 Holtz J E
8964 Lesko G M
8965 Sharp I M Mrs
8966 Clemons M P
8967 Tomazic Frank
8968 Sterle L J
8969 Hitty L J
8971 Lane R R
8972 Petrolewicz S N
8973 Bealko S A
8974 Applequist D H
8975 Darcy F H
8976 Criswell D F
8977 Weir R C
8978 Grossman F A
8980 Sikorski A H
8981 Vargo Alex
8983 Schmidt G W
8984 McPherson A W
8985 Stoer E C
8986 Baumrind M A
8987 Laurenson V J
8988 Welchans Robt
8989 Darden R A
8990 Kresge S S Co
8993 Hasko John jr
8995 Milone Sebastian
8997 Petrella J L
8998 Lavrich J H
8998 Lavrich K D Mrs
8998 Posch J J
9000 Ski Way Mach Produts
9005 Skrah W F
9007 Ralls M P
9008 Shumar M F
9009 Roman J E
9010 Babbitt Drug
9012 Wood G H
9013 Zupan C F
9016 Buettner R J
9017 Anzick Mary Mrs
9018 Santoy M L
9020 Copperstein Ruth Mrs
9021 Bokter R L
9022 Schnell H W
9024 Krieger H A
9025 Fabo W A
9026 Harmon R A
9027 Lehr J H
9029 Hall H H
9030 Riddle W A
9031 Keeler W O
9032 Rossoll Henry
9033 Shemple R A
9034 Stauffer R T
9037 Blackwood W H
9038 Pessel E P
9040 Zigman Caroline Mrs
9041 Kucinski M J
9042 Watkins F W
9043 Scheel G W
9044 Streble L O
9045 Aubel FJ
9046 Vovk R H
9047 Henson J R
9048 Welch James
9049 Sinson F W
9050 Murray J R
9051 Palmer S L
9052 Dowd C C
9053 Mueller I M Mrs
9054 Blase R G
9055 Belk T M
9056 Diamond R E
9057 Starr J A
9058 Segulin G A
9059 Leishman H A
9060 Goldberg Borris
9062 Walons R L
9065 Peterka G M
9066 Frakes B F
9068 Zakrajsek Mary Mrs
9069 Bucks J A
9070 Tahon C M
9071 Schumacher H W
9072 Ozolins K E
9073 Hodakievic H E
9075 Schultz E B
9076 Gulich H E
9077 Katz E L
9078 Sikora M J
9079 Kase C V
9080 Swift F C
9082 Luster James
9083 Jakse E F
9084 Keck R W
9085 Lipovec J H
9086 Arasim S M
9087 Porpat S D
9088 Kelly R M
9089 George K J
9095 Felder E S Mrs
9096 Gliebe J E
9099 Farona C M
9103 Holzheimer A G
9104 Chubb H W
9105 Bruening N L
9106 Koch W E
9107 Wallenberg R L
9112 Lentz A J
9115 Murray R G
9116 Sisters of St Dominic
9117 Trotta J A
9118 Hengen F F Mrs
9119 LaFountaine H J
9120 Riley F S
9121 Prendergast A T
9122 Iafelice M C
9123 Kosec Valentine jr
9124 Robertson K C
9125 Kavon A V
9126 Fries Joseph
9127 Marvin K W
9128 Dietz A R
9129 Zadille L W

REdwood 2 or 732–Contd

9131 Swift Cln & Lndry Inc
9132 Cosgriff J J
9134 Kovacs Geo
9136 Courtot L B
9137 Bruening M A Mrs
9138 Cowley E J
9140 Kinzie A W
9141 Mueller R A
9142 Corcoran John
9144 Weaver R T
9145 Timko J M
9146 Sobocinski J L
9148 Loczy A L
9150 Capadona J A
9151 Chelena M A
9152 Rath J C
9153 Snyder D B
9154 Glenn H E
9155 McRainey J H
9156 Hopkins D M
9157 Grigas I M
9159 Pinkava Irene Mrs
9160 Dunlap M L
9161 Schusterman S W
9162 Moore H R
9163 Stroberg E R
9165 Giannetto Nino
9166 Novak J V
9167 Koellisch John
9168 Phillips Cath
9170 Kaminsky Anna Mrs
9171 Snyder J J
9172 Selan Jack
9173 Cegelski W M
9174 Archibald J J
9175 Gordon C L
9176 Levy Charlotte Mrs
9178 Koprivec F A
9179 Schroeter L J Mrs
9180 Skebe W J
9181 Perryman R A
9183 Miller Jack
9184 Leyda J F
9185 Gustetic J S
9186 Callahan Lillian Mrs
9188 Messenger B V
9189 Gavalek Anna Mrs
9193 Wehagen D R
9194 Newkirk J G
9195 Kehres E L
9196 Misch N J Mrs
9205 Steck Fred
9206 Smith G W
9207 Halus Geo jr
9208 Semich Joseph
9209 Schoenbeck K H
9210 Mallernee R E
9211 Skripko E C
9212 Fisher Frank
9215 Becker R J
9217 Garrett W L
9218 Naticchia A A
9219 Voytus J P
9220 Soeder A C
9222 Smeltz C L
9224 Fulton R F
9225 Dilworth E M Mrs
9226 Maroney W J
9227 Walsh P J
9228 Moenich F A
9230 Kostick Frank
9231 Gorjup D V
9233 Speel J K
9235 DeMell J A
9236 Daly G T
9237 Shulson E T
9238 Gibson H W
9239 Schimmels J H
9241 Brinsko Peter
9243 Badstibner D J
9244 McClelland A F
9245 Otlowski J F
9247 Niedzialek W S
9248 Kastelic Joseph
9249 McLaren John
9250 Nagucki N R Mrs
9252 Nettis Giacomo
9253 McPherson N I Mrs
9254 Sedmak Anthony
9255 Bosco D L
9256 Kubic J J
9257 Bregar R J
9258 Ujcick Anthony
9259 Zanghi J S
9260 Fox C G
9261 Teschner T A
9262 Swagger L A
9264 Covey E G Mrs
9265 Weisend C W Mrs
9266 Stills H I Mrs
9268 Mosely J H
9270 Cabot S S
9271 Umek Josephine Mrs
9272 Hodson H E
9273 Oliver R J
9274 Ferrero Valentine
9275 Lambert C P
9276 Gerzeny E A
9277 Clarke J J
9278 Starkey T D
9279 Lunka I T
9280 Nero Bennie
9281 Castrovince Joseph
9282 Walsh W J
9283 Migchelbrink A T
9284 Bills H E
9285 Tupa L M Mrs
9287 Light M A
9288 Keckler Elva
9289 DeVictor J J jr
9290 Darmody E S
9291 McMillion E C
9292 Isbestor R A
9293 Summers Carl Constn
9294 Miller Carolyn
9295 Lucas E M Mrs
9297 Arko J J
9299 Modern Deb Shop
9300 Illes Power Control
9302 Sandberg J J
9303 Hodanovac P P
9304 Fitzgerald M J
9306 Schromm Geo
9307 Allen G E
9308 Oberstar M G
9309 Morrison W H
9310 Pugh G E Mrs
9311 Wagner R C
9312 Shirock L J
9313 Lindblad A O
9314 Naumann L H
9315 Hester M E Mrs
9316 Green Z C Mrs
9317 Jurcak S A
9318 Boehler R E
9319 Kuenzel D M
9321 Porz J D
9322 Kacperski F J
9324 Parziale L J
9325 Beni John
9327 Heise Ewald
9328 Mattes M J
9329 Boyd A S
9330 St Robert's Bellarmine Cath Sch
9331 Moenich H K
9332 Euclid-Babbitt Barber Shop
9337 Hrvatin R L
9338 Sotka L J
9339 Monaghan J E
9340 Hanson R T
9341 Seifert J C
9342 Farah Sarah
9345 Martin H M
9346 Warner D S
9347 Fritch Rose Mrs
9348 Vucetic H E
9349 DiLillo A J
9350 Miller V W jr
9351 Stekar D J
9352 O'Neil T J
9353 Holodniak J G
9354 Kukral A C
9355 Holland Sadie Mrs
9356 Bydash F A
9357 Haynes R J
9358 Neumore A K
9359 Warnke A G
9360 Dwyer M A
9361 Farling Jerome
9362 Weis M A
9363 Smiciklas Nicholas
9364 Kresal J M
9365 Reposky J N
9366 Marolt Marian
9368 Faraci Thos
9369 Reese C A jr
9371 Tegel Albert
9372 McPeek E E
9373 Shaker Baby Sitting Serv
9374 Bieznieks Fricis
9375 Plesea John
9377 Andrews R J
9378 Evans N M Mrs
9379 Masterson Eliz Mrs
9380 O'Neill M E Mrs
9382 Dell A L
9383 Boyle J P
9385 Beach H W
9386 Trebec Steven
9387 Long E R Mrs
9388 Peters A G
9389 Metzger J G
9390 Bremmer C J
9391 Fink M M
9392 Valentic Frances Mrs
9393 Euclid Lodge No 1793 (BPOE)
9394 Mramor Mary Mrs
9395 Garland V V Mrs

REdwood 2 or 732–Contd

9396 Sanker F C
9397 Fasnacht Jay
9399 Giunta A J
9405 Gadish John
9406 Loyer Margt Mrs
9407 Fisher R W
9408 Miller V P
9409 Pagels Navona Mrs
9410 B & G Mach
9412 Schleimer Rudolph
9413 Meyfarth M A
9414 Bongain G E
9415 Lawich S W
9417 Baun J G
9418 Engel G A
9419 Polis W J
9420 McCurdy D R
9421 Klein Thos
9423 Gornik Marie
9424 Dybzinsky M I
9425 Notis I I
9426 Humensky M M
9427 Vesel Anthony
9428 Caldwell E D Mrs
9429 Bauer C J
9430 Kraft H W
9431 Urbanowicz Marion
9432 Adams F J
9433 Hodkey P P
9434 Sheehan M Z Mrs
9438 Viko M L
9439 Baumer D M Mrs
9441 Bennett C W
9442 Greene B E
9447 Tome John
9448 Neidermeyer A L
9449 Kane T E
9450 Strauss Ernest
9451 Fried Elmer
9452 Fortman W G
9453 Netschke GW
9454 Kovarik F J
9456 Smrdel A J
9457 Balukin Chester
9458 Tartaglia A A
9460 Kempert A E Mrs
9461 Buzikowski Stella Mrs
9462 Paladino M A
9463 Vranick Louis
9465 Milavec J L
9466 Lubin Louis
9467 Dagley C O
9469 Foecking V J
9470 Szabo W P
9471 Pool C W
9472 Ptint E T
9473 Toth Julia
9474 Yager F H
9475 Mawby R A
9477 Slejko Stanley
9478 Baka F J
9479 Saelzler J A
9480 Swift Cln & Lndry
9481 Hartman Florence Mrs
9482 Glotzbecker A A
9483 Kast C F
9485 Howell W H
9486 Massaro A E
9487 Child I E Mrs
9488 Demian Carl
9490 Austin F J
9491 Buhrow R P
9492 Soltis T A
9493 Garry M C
9494 Mario's Pizza
9495 Magas G W
9496 Ziegler John
9497 Kubiesa B J
9498 Kebe Bldrs
9499 Bartell H W
9500 Liambeis John
Parran Theo
9502 Luckay N F
9504 Bluhm M A Mrs
9505 Bowden Alberta Mrs
9506 Kucharski Anthony
9507 Dreger Gustav
9508 Pintz Adam
9509 Kobe A C
9510 Newell R A
9511 Everett S S
9512 Ehinger L J
9513 Stanwick A J
9515 Assocd Spring
9518 Richter C H
9519 Strake Andrew
9520 Sinkovic H F
9521 Robbins A R
9522 Trevarthen J E
9523 Krane A R
9524 Kotorac P J
9525 Saunway C P
9526 Hrovat J F
9527 Hazelton Anna Mrs
9529 Musche E E Mrs
9530 Rotar A J
9533 Smith M J
9534 Chandler H E
9535 Perry W R
9539 Rendina A N
9540 Koehn M R
9541 Heinz Lucile Mrs
9542 Jonke R F
9543 Mikovic J T
9544 Svirsky Della Mrs
9545 Greenwald L J
9546 Latsch R B
9548 Umek Frank
9549 Kemper Frank
9550 Proffitt H A Mrs
9553 Goertz V F
9554 Packer Abram
9555 Morano R L
9556 Kent G L
9557 Biederstedt C L
9558 Dombrosky M L
9559 Plesz M T Mrs
9560 Gallik A F
9561 Caldwell Hugh
9562 Moore J W
9563 Lipovec Rudolph
9564 Franks D J
9565 Weir M L Mrs
9566 Salata Andrew
9567 Pushnig Godfrey
9568 Peterson H H
9569 Lufcy W R
9571 Wakeman M A Mrs
9572 Humphrey D M
9573 Ball R J
9574 Chuha J L
9575 Euclid Pub Lib
Jefferson Thos Sch
9576 Kitaoka Hiroo
9577 Robinson W W
9578 Blackstone A H
9579 Wise E R
9580 Dornbusch W N
9582 Hein H G
9583 Coddington E D
9584 Vadnal F L
9586 Ostrander E C
9587 Staublin G D
9588 Ashmus R L
9589 Quinn R J
9590 Carr J W
9591 Malone M A Mrs
9594 Lewis R W
9595 Cucanich S A
9596 Weichel T E
9597 Petrovich Frances Mrs
9613 Kowalkowski W E
9616 Tscherne Joseph
9619 Davidson W A
9630 Skufca C J
9688 Saderberg A R
9900 Smith's Restr & Lounge
9903 Dargay M S
9904 Sarraino M F
9905 Andrews James
9907 Kraus M T
9908 Cutcher Hoyt
9909 Zaman Josephine Mrs
9910 Kessler W J
9912 Domitor Anna Mrs
9915 Melick J G
9916 Horvath J R
9920 Lanphier T F
9921 Lavery Emmajean Mrs
9922 Sanders J E
9925 Bokar C W
9926 Wright J C
9927 Barno John
9928 Scharlotte Esther Mrs
9929 Kozlowski Edw
9930 Azusenis F G
9935 VonRekowski M K
9937 Pettinato Julius
9938 Sivec A J
9939 Kerly Elec
9940 Ortlieb A H
9941 Mantei H H
9942 Laskovich Joseph
9944 Crowell J C Mrs
9945 Valentine V J
9946 Miller W M
9947 Jones R J
9948 Party Shoppe
9955 Berus F W
9956 Polsinelli P J
9957 Wutchiett J J
9959 Ware R L
9960 Lake Shore Christian Ch

REdwood 2 or 732–Contd

9961 Hoageson D E
9962 Goodwin W H
9963 Vodicar Mary Mrs
9964 Strekal H F
9965 Lutzweiler R F jr
9966 Malaga Joseph
9968 Comport N J
9969 Powers W E
9970 Insana R A
9971 Rubin Saml
9972 Ivancic R A
9973 Branisel R J
9975 Brush C J
9977 Popovic Peter
9978 Raybuck D E
9980 Cahill Irene Mrs
9981 Tippett R G
9982 Kosoglav V F
9983 Hilton H L
9985 Andrews A J
9987 Conklin H C
9988 Stragisher A B
9992 Stetina W L
9993 Klemencic J F
9994 Laurin J R
9995 Mabel G M Mrs
9997 Houck W E
9999 Sacerich R J

YOUR ADVERTISEMENT HERE

Would be constantly before the public — the buyers — twenty-four hours a day — three hundred and sixty-five days a year — every year.

Think it over

You save more than money with

UNITED STATES SAVINGS BONDS

MAY 6 '78
79
83

Features and Departments of a City Directory

Your new, improved City Directory is the most complete and comprehensive catalog ever published of the inhabitants, business concerns and institutions of your city. It is much more than just an alphabetical list of names and addresses.

Your City Directory Contains:

1 An *ALPHABETICAL* list of names and addresses of every resident, business concern and institution, plus wife's name and if a widow the deceased husband's initial, and the occupations of all. Principal officers or owners and a description of businesses are included as well.

2 *A HOUSEHOLDERS' DIRECTORY* including a Street and Avenue Guide. This section lists every street and where intersecting streets appear. It lists numerically every location on each street, naming the householder or business at each number and whether the person is a homeowner or renter and if he has a telephone. Similar information is provided on office and public buildings and their occupants.

3 A *CLASSIFIED BUSINESS DIRECTORY* listing every business, classified as to type, and showing names and addresses. It also lists every profession, club, society and association, hospital and cemetery, labor organization, library, park and playground and school.

4 A *"BUYERS' GUIDE SECTION"*, where the advertiser may explain in greater detail the services or products he has to offer.

5 A *STATISTICAL and HISTORICAL STORY* of your city: plus miscellaneous other information.

"Vital Information at Your Fingertips"—The City Directory

"A Real Necessity in Every Office"—The City Directory

Z

1962

JANUARY						
S	M	T	W	T	F	S
..	1	2	3	4	5	6
7	8	9	10	11	12	13
14	15	16	17	18	19	20
21	22	23	24	25	26	27
28	29	30	31	..	..	..
..	..	..	..	..	..	..

FEBRUARY						
S	M	T	W	T	F	S
..	..	..	..	1	2	3
4	5	6	7	8	9	10
11	12	13	14	15	16	17
18	19	20	21	22	23	24
25	26	27	28	..	..	..
..	..	..	..	..	..	..

MARCH						
S	M	T	W	T	F	S
..	..	..	..	1	2	3
4	5	6	7	8	9	10
11	12	13	14	15	16	17
18	19	20	21	22	23	24
25	26	27	28	29	30	31
..	..	..	..	..	..	..

APRIL						
S	M	T	W	T	F	S
1	2	3	4	5	6	7
8	9	10	11	12	13	14
15	16	17	18	19	20	21
22	23	24	25	26	27	28
29	30	..	..	..	..	..
..	..	..	..	..	..	..

MAY						
S	M	T	W	T	F	S
..	..	1	2	3	4	5
6	7	8	9	10	11	12
13	14	15	16	17	18	19
20	21	22	23	24	25	26
27	28	29	30	31	..	..
..	..	..	..	..	..	..

JUNE						
S	M	T	W	T	F	S
..	..	..	..	..	1	2
3	4	5	6	7	8	9
10	11	12	13	14	15	16
17	18	19	20	21	22	23
24	25	26	27	28	29	30
..	..	..	..	..	..	..

JULY						
S	M	T	W	T	F	S
1	2	3	4	5	6	7
8	9	10	11	12	13	14
15	16	17	18	19	20	21
22	23	24	25	26	27	28
29	30	31	..	..	..	..
..	..	..	..	..	..	..

AUGUST						
S	M	T	W	T	F	S
..	..	..	1	2	3	4
5	6	7	8	9	10	11
12	13	14	15	16	17	18
19	20	21	22	23	24	25
26	27	28	29	30	31	..
..	..	..	..	..	..	..

SEPTEMBER						
S	M	T	W	T	F	S
..	..	..	..	..	..	1
2	3	4	5	6	7	8
9	10	11	12	13	14	15
16	17	18	19	20	21	22
23	24	25	26	27	28	29
30	..	..	..	..	..	..

OCTOBER						
S	M	T	W	T	F	S
..	1	2	3	4	5	6
7	8	9	10	11	12	13
14	15	16	17	18	19	20
21	22	23	24	25	26	27
28	29	30	31	..	..	..
..	..	..	..	..	..	..

NOVEMBER						
S	M	T	W	T	F	S
..	..	..	..	1	2	3
4	5	6	7	8	9	10
11	12	13	14	15	16	17
18	19	20	21	22	23	24
25	26	27	28	29	30	..
..	..	..	..	..	..	..

DECEMBER						
S	M	T	W	T	F	S
..	..	..	..	..	..	1
2	3	4	5	6	7	8
9	10	11	12	13	14	15
16	17	18	19	20	21	22
23	24	25	26	27	28	29
30	31	..	..	..	..	..

1963

JANUARY						
S	M	T	W	T	F	S
..	..	1	2	3	4	5
6	7	8	9	10	11	12
13	14	15	16	17	18	19
20	21	22	23	24	25	26
27	28	29	30	31	..	..
..	..	..	..	..	..	..

FEBRUARY						
S	M	T	W	T	F	S
..	..	..	..	..	1	2
3	4	5	6	7	8	9
10	11	12	13	14	15	16
17	18	19	20	21	22	23
24	25	26	27	28	..	..
..	..	..	..	..	..	..

MARCH						
S	M	T	W	T	F	S
..	..	..	..	..	1	2
3	4	5	6	7	8	9
10	11	12	13	14	15	16
17	18	19	20	21	22	23
24	25	26	27	28	29	30
31	..	..	..	..	..	..

APRIL						
S	M	T	W	T	F	S
..	1	2	3	4	5	6
7	8	9	10	11	12	13
14	15	16	17	18	19	20
21	22	23	24	25	26	27
28	29	30	..	..	..	..
..	..	..	..	..	..	..

MAY						
S	M	T	W	T	F	S
..	..	..	1	2	3	4
5	6	7	8	9	10	11
12	13	14	15	16	17	18
19	20	21	22	23	24	25
26	27	28	29	30	31	..
..	..	..	..	..	..	..

JUNE						
S	M	T	W	T	F	S
..	..	..	..	..	..	1
2	3	4	5	6	7	8
9	10	11	12	13	14	15
16	17	18	19	20	21	22
23	24	25	26	27	28	29
30	..	..	..	..	..	..

JULY						
S	M	T	W	T	F	S
..	1	2	3	4	5	6
7	8	9	10	11	12	13
14	15	16	17	18	19	20
21	22	23	24	25	26	27
28	29	30	31	..	..	..
..	..	..	..	..	..	..

AUGUST						
S	M	T	W	T	F	S
..	..	..	..	1	2	3
4	5	6	7	8	9	10
11	12	13	14	15	16	17
18	19	20	21	22	23	24
25	26	27	28	29	30	31
..	..	..	..	..	..	..

SEPTEMBER						
S	M	T	W	T	F	S
1	2	3	4	5	6	7
8	9	10	11	12	13	14
15	16	17	18	19	20	21
22	23	24	25	26	27	28
29	30	..	..	..	..	..
..	..	..	..	..	..	..

OCTOBER						
S	M	T	W	T	F	S
..	..	1	2	3	4	5
6	7	8	9	10	11	12
13	14	15	16	17	18	19
20	21	22	23	24	25	26
27	28	29	30	31	..	..
..	..	..	..	..	..	..

NOVEMBER						
S	M	T	W	T	F	S
..	..	..	..	..	1	2
3	4	5	6	7	8	9
10	11	12	13	14	15	16
17	18	19	20	21	22	23
24	25	26	27	28	29	30
..	..	..	..	..	..	..

DECEMBER						
S	M	T	W	T	F	S
1	2	3	4	5	6	7
8	9	10	11	12	13	14
15	16	17	18	19	20	21
22	23	24	25	26	27	28
29	30	31	..	..	..	..
..	..	..	..	..	..	..

REFERENCE

1964

JANUARY						
S	M	T	W	T	F	S
..	..	..	1	2	3	4
5	6	7	8	9	10	11
12	13	14	15	16	17	18
19	20	21	22	23	24	25
26	27	28	29	30	31	..
..	..	..	..	..	..	..

FEBRUARY						
S	M	T	W	T	F	S
..	..	..	..	..	..	1
2	3	4	5	6	7	8
9	10	11	12	13	14	15
16	17	18	19	20	21	22
23	24	25	26	27	28	29
..	..	..	..	..	..	..

MARCH						
S	M	T	W	T	F	S
1	2	3	4	5	6	7
8	9	10	11	12	13	14
15	16	17	18	19	20	21
22	23	24	25	26	27	28
29	30	31	..	..	..	..
..	..	..	..	..	..	..

APRIL						
S	M	T	W	T	F	S
..	..	..	1	2	3	4
5	6	7	8	9	10	11
12	13	14	15	16	17	18
19	20	21	22	23	24	25
26	27	28	29	30	..	..
..	..	..	..	..	..	..

MAY						
S	M	T	W	T	F	S
..	..	..	..	..	1	2
3	4	5	6	7	8	9
10	11	12	13	14	15	16
17	18	19	20	21	22	23
24	25	26	27	28	29	30
31	..	..	..	..	..	..

JUNE						
S	M	T	W	T	F	S
..	1	2	3	4	5	6
7	8	9	10	11	12	13
14	15	16	17	18	19	20
21	22	23	24	25	26	27
28	29	30	..	..	..	..
..	..	..	..	..	..	..

JULY						
S	M	T	W	T	F	S
..	..	..	1	2	3	4
5	6	7	8	9	10	11
12	13	14	15	16	17	18
19	20	21	22	23	24	25
26	27	28	29	30	31	..
..	..	..	..	..	..	..

AUGUST						
S	M	T	W	T	F	S
..	..	..	..	..	..	1
2	3	4	5	6	7	8
9	10	11	12	13	14	15
16	17	18	19	20	21	22
23	24	25	26	27	28	29
30	31	..	..	..	..	..

SEPTEMBER						
S	M	T	W	T	F	S
..	..	1	2	3	4	5
6	7	8	9	10	11	12
13	14	15	16	17	18	19
20	21	22	23	24	25	26
27	28	29	30	..	..	..
..	..	..	..	..	..	..

OCTOBER						
S	M	T	W	T	F	S
..	..	..	..	1	2	3
4	5	6	7	8	9	10
11	12	13	14	15	16	17
18	19	20	21	22	23	24
25	26	27	28	29	30	31
..	..	..	..	..	..	..

NOVEMBER						
S	M	T	W	T	F	S
1	2	3	4	5	6	7
8	9	10	11	12	13	14
15	16	17	18	19	20	21
22	23	24	25	26	27	28
29	30	..	..	..	..	..
..	..	..	..	..	..	..

DECEMBER						
S	M	T	W	T	F	S
..	..	1	2	3	4	5
6	7	8	9	10	11	12
13	14	15	16	17	18	19
20	21	22	23	24	25	26
27	28	29	30	31	..	..
..	..	..	..	..	..	..

THOS. J. UNIK CO.

INSURANCE

ANY KIND ANYWHERE

East Ninth Street Pier CLEVELAND 14 TOwer 1-0200

OHIO BELL

complete communications
for home • business • community

For your home... extensions... three styles of phone... many colors... Bell Chime signal... additional listings... Home Interphone. Call and ask for your Service Representative.

Telephone 622-9900

EUCLID COAL & SUPPLY CO.

• Driveway and Building Materials •

1400 CHARDON RD., 17 PHONE KEnmore 1-1405

KAPEL ENTERPRISES

25000 Euclid Av.
Euclid, Ohio

Construction, Residential
Commercial — RE 1-0400
Real Estate — Residential
Commercial — RE 1-5330
Property Management
RE 1-0400

EVERY BANKING SERVICE

The Cleveland Trust Company

22481 Lake Shore Blvd.
Euclid 23, Ohio

25811 Euclid Ave.
Euclid 32, Ohio

MEMBER FEDERAL DEPOSIT INSURANCE CORPORATION

A Cleveland Tradition
For Over 85 Years

Write or telephone
for illustrated folder

Lake View Cemetery

12316 Euclid Ave. Cleveland 6, O. Phone: GArfield 1-2665